# START

# REEL

# 27

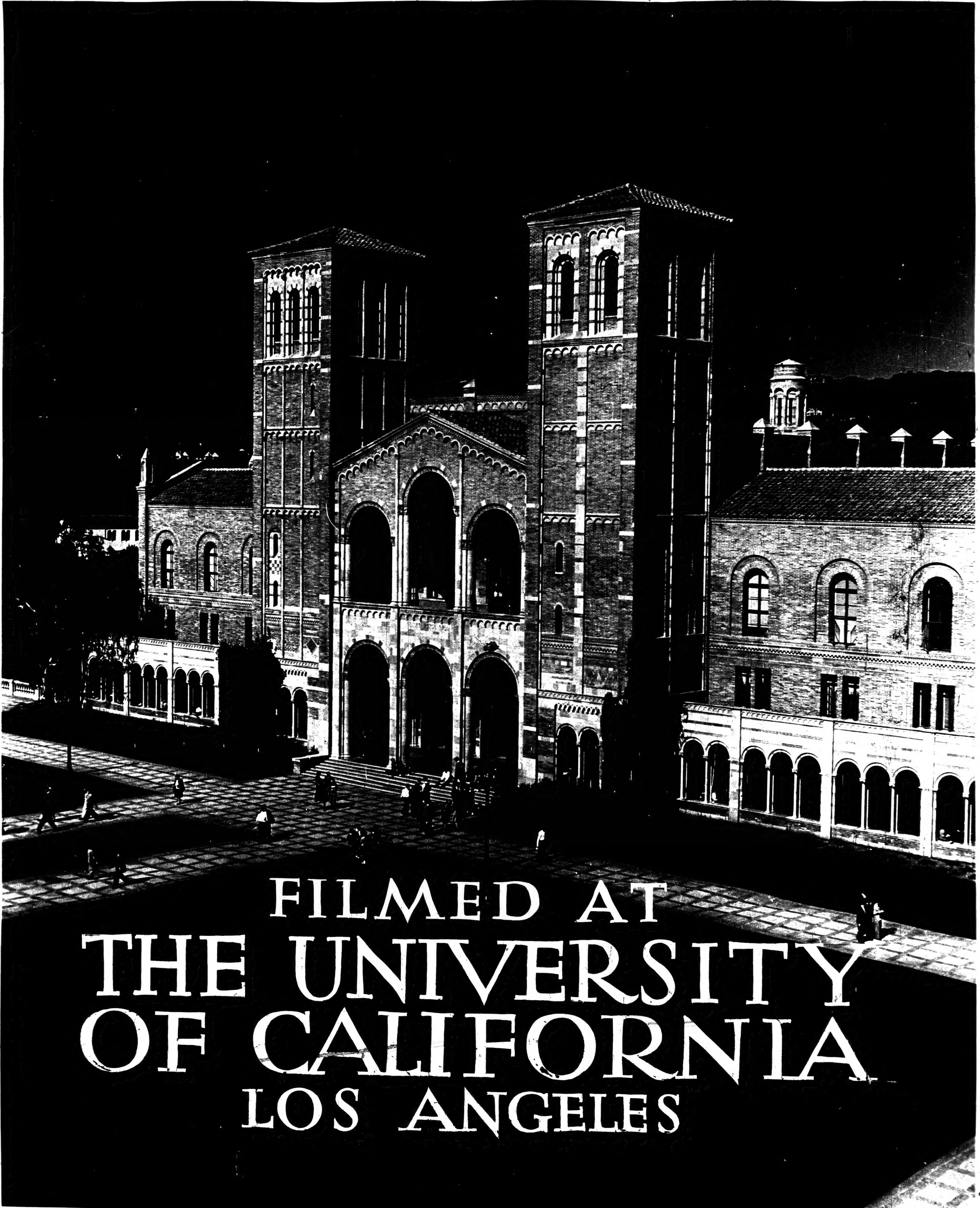
FILMED AT
THE UNIVERSITY
OF CALIFORNIA
LOS ANGELES

# OUTLAW DUAL UNIONISM IN UNANIMOUS DECISION

Gillis, Mabel R.
Calif. State Library
Interim Mrs. Fi

★ ★ ★ ★ ★ ★ ★ ★ ★ ★ ★ ★ ★ ★ ★ ★ ★ ★ ★ ★ ★ ★ ★ ★ ★ ★ ★ ★ ★ ★ ★ ★

## Discrimination In Public Places Forbidden

CALIFORNIA EAGLE

● 4075 S. CENTRAL AVE. ● 3 SECTIONS—SECTION 1

★ ONLY 7c ★

● PLEDGED TO SERVE THE PEOPLE ●

VOL. 65—NO. 39 LOS ANGELES, CALIFORNIA, THURSDAY, JANUARY 4, 1945 ADams 9770

## California Law Prohibits Race Discrimination in Any Form

By Katz, Gallagher & Margolis
Attorneys at Law

**The California law strictly forbids any discrimination because of race or color in places of public accomodation or amusement. The law provides that all persons in the state are entitled to the full and equal accomodations, advantages, facilities, and privileges of inns, restaurants, hotels, eating-houses, places where ice cream or soft drinks** of any kind are sold for consumption on the premises, barber shops, bath houses, theaters, skating rinks, public conveyances, and all other places of public accommodation or amusement.

The law is very broad. It applies to every person living in the state and covers all places of public accommodation or amusement.

**Anyone who denies to any citizen, because of race or color, equal facilities in places of public accommodation or amusement, and any person who aids, encourages, persuades, or induces such discrimination is liable to the person discriminated against for damages in an amount not less than $100.00.**

Obviously operators of places of public amusement and entertainment may make reason-

(Continued on Page 2)

### On the Sidewalk

by c. a. b.

RADIO oracles, columnists, and all who create public opinion, should think back to the days of Beaumont, Texas; Los Angeles, Mobile, Newark, and Detroit race riots at this time when we are called upon to do unto our brother as we would have him do unto us in the case of the Japanese relocation.

Truly the problem of housing is acute among Negro people, but to create animosity among Negroes against the returning Japanese is not a solution to the housing problem.

We calculate on winning this war in the shortest possible time. We can do this not only by strengthening General Eisenhower's forces on the battle front with all necessary war materials, but more important even should be our determination to defeat our enemies within.

And who are they?

Those who foment race riots — who spread the poisonous doctrine of hate and promote native Fascism in churches, schools, and among unsuspecting people.

The peculiar phychology that is enveloping some of the Negro people with the belief that the returning Japanese citizens to their homes which they, the Japanese, bought and paid for with their sweat and blood, is an injustice to the Negroes is another Hearst trick to divide and by so doing turn the Negroes' attention away from the real enemy.

If the Negroes accept this as a solution of our lack of housing possibilities we are not only defeating our aims and determination to win the battle against separation and discrimination, but by so doing we aid the enemies of that principle and doctrine of unity within the Nation advocated by our commander-in-chief.

We must win this war against Germany and Japan not by ridicule and abuse of them, but by demonstrating that we are one nation. That within our borders there is room for all who believe in the doctrine upon which this government was built: That all men are created equal.

## Political Study Club Works for Full Democracy

The executive secretary and members of the Women's Political Study Club are taking steps to eliminate discrimination in the nation's capital. A resolution asking that an end be put to the un-American discrimination practices was passed recently at the 13th annual State convention of the Study Club. It was signed by Beatrice Jones Mason, Esther T. Greenley, Betty Hill, Corine B. Hicks, Mattie Mae Stafford, who seek the support of all legalized bodies.

The matter will be considered on Thursday, January 11 at 10 a.m. in the council rooms at City Hall. The public is urged to attend and show a united effort to end discrimination in the nation's capital.

A statement from the club points out that, "Since our nation is at war to help free oppressed people, it is time for our government to finish the emancipation of the Negro, setting the example of democracy at home.

## Saga Of Negro Aviation Engineers In The Mediterranean War Theater

**WITH THE AAF ENGINEER COMMAND IN ITALY—This is the story of Negro aviation engineers, two companies of them, who recently completed 30 months overseas in the Mediterranean theater of operations. You may not find it a story of "glory" in the popular conception, nor of death in battle, but rather the tale of a job well done in the face of even the most adverse conditions. It is the story of a few hundred colored men who have performed their duty wholeheartedly and well.**

**They left the United States in the latter part of May, 1942, and after a long, monotonous voyage which took them twice across the equator and 'round the "Horn" of Africa, they reached their destination — Equatorial East** Africa. Their organizational equipment, supplies, trucks and construction equipment having been unloaded at the wrong port by mistake, their total equipment upon landing consisted of one barracks bag apiece. Debarking at an East coast port, they made their way into the interior of Kenya colony via the Kenya-Uganda Railroad. Arriving at their site they became, through force of circumstances, guests of the RAF, and for 1½ months lived on rock rice and bread, with only occasional meat dishes for variety. Handicapped though they were they proved masters of improvisation, and set about to accomplish their first assignment —the construction of airfields in Kenya Colony. The fields had to be cut through the middle of the jungle, but for this purpose their only equipment was some primitive native tools. Work progressed in this manner for 30 days before their organizational equipment started to arrived. It took three months to get everything together. Meanwhile, in the construction of airfields, using little more than their hands

(Continued on Page 2)

**COMMANDS FT. HUACHUCA WACS—Lt. Consuelo Bland is now the commanding officer of Fort Huachuca's WAC Section, SCU 1922. Lt. Bland's home is in Keokuk, Iowa. She succeeds Captain Irma J. Cayton, who was transferred to Fort Lewis, Washington.**

### MOBILIZING ALL CITIZENS

**All citizens of the community should meet this Friday at 9:30 a. m. in Dept. 25, 20th floor of the City Hall, at a hearing which we hope will be the closing chapter in the terrific fight against the Boilermakers Jimcrowing Negro workers.**

**We want no Jim Crow unions ! ! !**

**Get there somehow! ! !**

### SHERIFF'S PROMOTIONS

Deputies Dexter Shiffer and Aaron Holliday of the Sheriff's office began the New Year with appointments to the County Farms, marking the first time that Negro deputies have covered this detail.

Other shifts put deputies Leland Whitney and R. Boyd in the main office of the Criminal Division.

## Garage Owner Held on Charge Of Assault With Deadly Weapon

Guy Boatwright, garage owner of 927 E. Adams Blvd., held to answer on a charge of assault with a deadly weapon last Friday afternoon in Div. 2 of the Municipal Court. The charges grew out of a recent altercation at the intersection of Washington Blvd. and Central Ave.

The complaining witness, Richard Garrison, 2170 W. 31st St., claimed that Boatwright and an unidentified man whom he called a "special police officer," were "ebating up" a customer of the garage and were unmercifully pounding him as he lay in the street. Garrison, who was passing at the time in a truck, testified that he stopped his car and wen back to assist the man, whereupon he in turn was set upon by Boawright and the "special police officer."

Witnesses present at the scene testified that Boatwright pulled out an automatic revolver and turning toward Garrison, said: "Let me kill him!" firing a shot from the revolver which missed Garrison but took effect in the gas station across the street. Boatwright wes represented by Attorney Curtis C. Taylor. He was ordered to appear with his attorney in Dept. 40 on January 15th for plea.

## 101 U.P. Waiter Clients Of Atty. Gordon Are Fined

On Tuesday in a crowded Federal courtroom 103 waiters, 101 of them represented by Attorney Walter L. Gordon, Jr., appeared before Judge Ben Harrison, and entered a plea of nolo contendere to the charge that they conspired to violate Title 18 of the U. S. Code 409, to-wit, larceny from a dining car in inter-state commerce.

Each man, after pleading nolo contendere, was immediately fined $250.00 by Judge Harrison and was given 60 days in which to raise the fine, and Judge Harrison

and was given 60 days in which to raise the fine, and Judge Harrison also informed them that at the end of 60 days, if they were unable to pay the fine to contact their attorney and have the attorney contact the court for further extension of time.

Judge Harrison told the crowd that assembled that there was no reason why any of the men could not immediately go to work, as he had been called just that day by the employment

(Continued on Page 3)

## Citizens All Over U. S. Plead for Reprieve Of Folkes to Avoid Miscarriage of Justice

SALEM, Ore.—The hope for commutation of sentence or clemency by the governor seemed to be dwindling rapidly as time raced toward the scheduled execution of Robert E. Lee Folkes, 22-year-old waiter, who was convicted of the "lower 13" Pullman car murder near Albany, Ore., in January, 1943. Folkes is slated to die at 9 o'clock Friday morning in the Oregon State lethal gas chamber, penitentiary warden George Alexander said Tuesday.

The accused man for whom the National Association for the Advancement of Colored People spearheaded a spirited campaign to free because of the firm belief in his innocence was sentenced to die for the knife slaying of Martha Virginia James, bride of a naval officer.

His only hope for life is communtation of his sentence or clemency by the Governor of Oregon. The executive is being besieged by many persons at this writing in an effort to save Folkes life.

## Supreme Court Decision Upsets Boilermakers' Jim-Crow Policy

By John M. Lee

In a far-reaching decision that shakes the very foundations of the Jim Crow policy of the International Brotherhood of Boilermakers, AFL, the State Supreme Court this week enjoined the union and the Marinship Corporation from forcing Negro workers to join an Auxiliary local as a condition of employment.

Pointing out that Negroes must be admitted as members of the International under the same terms and conditions as non-Negroes, or the union cannot enforce the closed shop against them, the decision was read by Chief Justice Gibson and concurred in by all of the Associate Justices.

From the beginning of the war when Negroes came more and more under the jurisdiction of the Boilermakers, legal action has been instituted in the courts to eliminate what has been termed dual unionism, as a device employed by the AFL union to segregate Negro workers from the regular locals, and at the same time, enforce the closed shop agrement with the employer. Here in Los Angeles, the California Eagle has been leading the fight against local 9, which set up a Jim-Crow Auxiliary, A-35, and has fought determinedly in the courts to maintain the policy of segregation on the basis of race.

In an action heard in Judge Wilson's court several months ago, the Boilermakers satisfied the court that it had the right to exclude Negroes from regular membership in the International, and maintain the closed shop agreement. The case upon which the Supreme Court has just passed, grew out of an action brought in Marin County Superior Court by a group of Negroes

(Continued on Page 3)

## Navy Board Probes Ouster of Negro Seabees

The campaign to win justice for 15 discharged Negro Seabees, in which the National CIO War Relief Committee has worked with other organizations, produced results December 11 with the opening of Washington hearings on the case before the Navy Board of Review for Discharges.

The men were summarily dismissed as "undesirable" in October, 1943, after they had protested against segregation. Two of the men, Harvey Steele, 26, former shipfitter, second class, and Isaac G. McNatt, 27, former storekeeper, third class, both of New York, had appealed to the CIO, and Irving Abramson, chairman of the War Relief Committee, took the matter directly to Secretary of the Navy James V. Forrestal.

Also acting on behalf of the men are the National Association for the Advancement of Colored People, the American Civil Liberties Union and the Lynn

(Continued on Page 2)

## American Jewish Congress To Stage Liberation Mass Meeting

**Both England and France will be represented by visiting notables when the American Jewish Congress stages its "Liberation of France" mass meeting Wednesday night, January 10, at the Philharmonic Auditorium, Judge Stanley Mosk, chairman of the program committee, revealed yesterday.**

In addition to Captain Pierre Dreyfus, member of the French Army and vice-president of the French Representative Committee of the World Jewish Congress, the "Victory" celebration will be addressed by the Hon. Sidney Silverman, M. P., member of the British House of Commons and a leader of the Zionist movement in Great Britain.

Silverman will arrive in Los Angeles following an appearance in San Francisco January 5, and Captain Dreyfus is expected here

(Continued on Page 2)

## Edwards Slayer Must Stand Trial

**Following a hearing in Judge Joseph Chambers' Municipal Court last week, Calship guard Harry V. Mason was bound over for Superior Court trial for the murder of 18-year-old Gerald B. Edwards on Nov. 9, in the Calship Yards. Several witnesses testified at the preliminary hearing with Viola Payton of 9032 Vista Grande St., Hollywood who is also a Calship guard, testifying that Edwards was shot without provocation.**

She stated that Edwards was hurrying through the gate which Mason was guarding during the change of shifts, to an annex across the street where he worked. Mason, she said, grabbed the youth's arm and attempted to push him back into the yard. Edwards refused to stop, saying

(Continued on Page 3)

**LAUDS CALIFORNIA EAGLE—Attorney Webster L. Porter, right, for 39 years the editor of the East Tennessee News, and prominent member of the Tennessee Bar, in Los Angeles to spend the Christmas holidays with friends visited the Eagle office, early this week and re-newed his acquaintance with Charlotta A. Bass, Editor-Publisher, shown at her desk. Attorney Porter was a close friend of the late Joseph Bass. The visitor praised the growth of the Eagle during the past several years.**

### HPA MEETS FRIDAY

**The Home Protective Association will meet this Friday evening, in The California Eagle building, 4073 South Central Ave., at 8 o'clock. All who are interested in curbing racial discrimination in [illegible] ownership of homes [illegible] be present.**

**[illegible]mas Griffith, Ben Mor[illegible] and Crispus Wright, of [illegible] legal committee of the HOPA, are expected to be present.**

# Neighbors Aroused Against Vandalism in Temple District

**Vandalism that bears a disturbing resmeblance to the persecution methods adopted by the Nazis and the home-grown fascists, broke out in the West Temple district in the past two weeks. The district which is heavily populated by Negro families, but which is better than fifty per cent white, has been known as a "people's neighborhood," for years, and there have been few, if any serious racial disturbances reported in that area.**

However, for Herman Stolack and his wife Rose, the events of the past several weeks, have changed the entire picture. The Stolacks have conducted an orderly, well stocked drug store on the corner of Temple and Mountain View for the past seven years. They are well-known in the neighborhood, and well-liked by the people in their immediate vicinity.

Some time ago, a rumor spread around the neighborhood that someone wanted the corner occupied by the Stolack's for a cocktail bar. No one approached them with a request that they give up the place, but one morning at 1:45, they were summoned to the store by the police. Someone had broken the glass panel in the front door.

Following that, a high-priced glass sign that hung on the outside of their store was broken. Then a large plate glass window. The window breaking followed a pattern. Everytime they replaced one another was broken. Sometimes they found big chunks of concrete in the store; on the Tuesday before Christmas, the window was broken by a beer bottle.

On this occasion, a neighbor saw a man running from the corner. From his description, the Stolacks have an idea who the culprit is, so do the neighbors. They are as resentful as the Stolacks, and they don't want a cocktail bar in the neighborhood.

During the Christmas week, the Stolacks slept in their store all week. There have not been any further reports of vandalism, but the neighbors are watching for the persons responsible. They are determined that fascism and disorder will not bring disgrace to their neighborhood.

LIFORN EAGLE
Los Angeles, 11, Calif.
SUBSCRIPTION RATES
1 Year ....$3.00
6 Months ....$1.75
Per Copy....7 Cents

Volume 65—Number 39
Thursday, Jan. 4, 1945

Published every Thursday by The California Eagle Publishing Company, 4075 South Central Avenue. Entered as Second Class Matter November 3, 1937, at the Post Office at Los Angeles, California under the Act of March 3, 1879.

INTERSTATE UNITED NEWSPAPERS, Inc.
National Advertising Representatives
545 Fifth Ave., New York City
Murray Hill 2-5452

Charlotta A. Bass....Editor-Publisher
John S. Kinloch....Managing-Editor
J. Cullen Fentress....City Editor

WANTED — PORTER AND ALL AROUND MAN FOR ARMY GOODS STORE. GOOD STARTING SALARY. PERMANENT POSITION. GALLANT TRADING COMPANY. 1101 South Hill Street.

LONESOME?
GET ACQUAINTED
with refined, sincere people who are seeking friends, lifemate; through this dependable and distinctive magazine. Write La Surrena Messenger Dept. 1. Market Station Box 8104 Los Angeles 21, California

WANTED
BEAUTY CULTURE OPERATORS
...to work on percentage basis, 70-30, or will accept booth rental.
CALL AD. 9172
3220 Compton Ave.

Complete Physical Examination
JOIN CENTRAL AGENCY HEALTH FOUNDATION
1805 S. Central—Ph. PR. 9879
Eliminate doctor bills for the the whole family. (Home calls excepted) $3.00 per month. Over 5,000 belong.

NOTARY PUBLIC WANTED
We have a fine opening for Notary who needs desk space. Splendid corner. Paying business already established. See today.
2100 CENTRAL AVENUE

## • Navy Board

(Continued from Page 1)

Committee to Abolish Segregation in the Armed Forces. Serving as special counsel is Arthur Garfield Hays, and the CIO has filed a memorandum with the board as "amicus curiae"—friend of the court—pointing out that "it would be most regrettable if a precedent were established for such summary discharges that places the burden of an inherently unjust situation upon those innocent of any actual infringement of regulations."

The aim of the CIO and the other organizations is to gain honorable discharges for the men, since the manner of their dismissal precludes their enjoying benefits under the GI Bill of Rights.

The fifteen were discharged immediately after discussing the segregation and other racial problems at their Caribbean base with their white commanding officer, who had invited them to a meeting to "get things off your chest." The "yellow" discharges they were handed denies them benefits granted honorably discharged men, such as mustering-out pay and post-service education.

The CIO's memorandum to the board said the Committee "has given careful consideration to the facts underlying the petition and is of the belief that the petitioners are entitled to a readjustment of their discharges." It continues:

"As the official arm of the Congress of Industrial Organizations engaged in raising funds for war relief and engaging in a related Veterans' and Servicemen's program, this committee feels that the case has a direct bearing on the return of veterans to civilian employment, and upon the morale of working men and women engaged in providing materials for the war effort.

"The summary nature of the manner in which apparently the discharges were given the petitioners suggest that this method was taken merely to dispose of a problem for which no direct blame attaches to the petitioners, and followed an invitation to speak freely upon the subject of racial discrimination with their commanding officer.

"While such racial discrimination appears to be part and parcel of this case, we urge that such discharges given in such a manner are opposed to the democratic principles of free speech and equal treatment, and would be so opposed regardless of the race of the men in question.

"We feel further that such discharges have an effect upon the morale of working men and women who realize those who have offered their services for defense of their country, are made victims of an unjust situation and prevented from a free and unshadowed return to civilian industry."

Captain Anton B. Anderson, chairman of the Navy oBard, declared that he and his colleagues would require two or three weeks to research a decision after the hearings have been completed.

## American-Jewish

(Continued from Page 1)

January 9, according to Judge Mosk.

**Marking the 50th anniversary of the famous Dreyfus case, in which the French speaker's father played the leading role, Rabbi Max Nussbaum, president of the American Jewish Congress here, will deliver a sermon on the parallels of anti-Semitism then and now, Friday night January 5, before the Captain's appearance at the Philharmonic. The sermon will be part of regular Sabbath Eve services at Temple Israel of Hollywood, 1740 Ivar Ave., Judge Mosk said.**

Special feature of the January 10 meeting will be the first general showing of the French underground film, "The Liberation," produced under the very noses of the Nazis during the French insurrection in Paris which paved the way for the triumphal entry of General DeCaulee and General Eisenhower.

Also scheduled for the Philharmonic event are Capt. Paul Perigord, Free French spokesman in Los Angeles, Rabbi Nussbaum, and French representatives from the film capital, according to the program committee chairman.

**Tickets for the meeting can be secured at Southern California Music Company, 737 So. Hill Street, and at all Mutual Ticket offices. Prices of seats range from 90 cents to $1.80.**

**LIBERIA HONORS FT. HUACHUCA OFFICER**—Captain Harsba F. Bouyer, a medical officer stationed at Fort Huachuca, Arizona, was recently awarded the order of African Redemption, by the President of Liberia, Africa. The diploma, "Knight Official of the Order of African Redemption" represents Liberia's highest military honor. The award was given in full recognition of Captain Bouyer's professional services to Liberia, while serving in Africa with the 25th Infantry Station hospital. Captain Bouyer, an eye, ear, nose and throat specialist, is a resident of Chicago, Ill. Shown in the picture are: Captain Bouyer and Lt. Rachel Garrett, ANC, of Richmond, Va., as she pins on the Librarian honor ribbon.

## • Saga of Negro Engineers

(Continued from Page 1)

they had scraped as much as six feet of soft earth from the jungle floor to replace it with gravel hauled from the surrounding hills.

By now they were accustomed to the country and its people, especially since many of them had learned "Swahili," the native language, and could mix and trade with the inhabitants. They were in the center of the world-famous country for big-game hunting, so many officers and enlisted men not only distinguished themselves as good hunters but also provided much-needed fresh meat.

Although their primary objective was the construction of airfield in Kenya, their activities ranged far and wide, some of their officers traveling overland to French Equatorial Africa and the Belgian Congo to supervise the construction of airfields in those areas, and to survey alternative routes from West to East Africa.

Their principal job completed in Kenya, the unit embarked again and days later found themselves in Egypt. There, after a much-needed rest, they were re-equipped and joined the 9th Air Force in the desert, the first aviation engineers to work with the Eighth Army. Their job in the desert was the same—that of building airfields for the American 9th Air Force which was helping Montgomery's forces bounce Rommel out of North Africa. Life in the desert, though, was even worse than in the jungle. It was a continuous sweating, suffocating existence with no relief.

One day their commanding officer, Lieut. Col. James O. Johnson of Huntsville, Ala., told the men they had been assigned the building of a highly-important heavy bomber base required in 30 days' time. They set to work. Where rocks and camel grass had been, 24 days later stood a fine earth airfield. They were not through yet, however, for orders came through that the runway had to be surfaced with asphalt. Again they set to work, but before the surfacing was completed they had to stop to run for their guns. Word had come that enemy paratroopers had been dropped in the vicinity. For 48 precious hours these Negroes guarded that base until the last parachutist had been taken prisoner, at which time they resumed their work.

At 5 p. m. of the 30th day they heard the drone of an airplane and saw a B-24 bomber coming i nfor a landing, the first of many more which landed throughout that night and the next day. This was the field from which, only several days later, over 100 Liberators took off on the history-making initial low-level air attack on the Ploesti oilfields.

Returning to Cairo they were once again re-equipped and given a short rest period. Once more they boarded ships for a new assignment—Sicily. On this island they relieved other aviation engineer units which had participated in the invasion of the island. While those other units got a well-earned rest and prepared for the next big operation—Italy—the Negroes built more heavy bomber bases which were destined to play a big part in the coming operation also.

With the capitulation of Italy and the capture of the islands of Sardinia and Corsica, the zone of operations moved northward, and these men followed—to Corsica. This barren, rocky isle which became their home for a longer period than any other site, also marked their greatest achievement—the construction of fighter airfields which based the RAF Spitfires and American P-47 Thunderbolts that supported assault troops in the invasion of Southern France. That air cover over the beachhead was the strongest in the history of the Mediterranean campaigns is a tribute to these men.

Their anniversary of 30 months overseas recently arrived an dthey celebrated it with zest—the same zest which had marked their execution of every assignment. This zest, plus their ability to do the job, whatever the obstacles, won them many commendations during 2½ years. For these are the unheralded soldiers of the ground who see to it that when an Allied soldier looks to the sky he sees it filled with planes—Allied planes!

Listed below are the names and addresses of men from this area who are members of the unit referred to in the above story:

Technician 5th Grade Clark J. Lockhart, Jr., 4539 Howard Ave., Riverside, Calif., and Private William H. Pruden, 2124 Amey St., Los Angeles, Calif.

# California Eagle Staff Feted By Publisher Charlotta A. Bass

**In keeping with the custom that has been followed by the editor-publisher Charlotta A. Bass for the past twenty years, the members of the staff of the California Eagle were guests at the annual dinner served in her home New Year's evening. A full course turkey dinner, prepared and served by the hostess was topped off with French ice cream and seasoned, homemake fruit cake.**

The dinner which was eaten by candlelight, was spread on a rare, Irish linen tablecloth. Following the dessert course, Mrs. Bass greeted the members of her staff, thanking them for their efforts during the past twelve months, and she urged them to achieve a greater consciousness of the important period that will come with the final phrases of the war, and in the post-war period.

She announced that she had instituted certain organizational changes in the interest of more efficiency, and she asked that the staff members cooperate with her so that The California Eagle will achieve a role of greater leadership as befits its 65 years of service to the causes of the people.

The staff members responded, each pledging to redouble his or her efforts so that The California Eagle might continue to lead and serve.

**Miss Eunice Boswell, Mrs. Evelyn Jones, the Rev. William Alexander, and Darby Jones, Jr., 8 months old son of The California Eagle's circulation manager were specially invited guests. The staff members of the California Eagle are: Eddie, (Layin' It on the Line), Burbridge, sports editor, Lorraine, (I wish Russell was here)); Matheiu, business dept., Lena (Between Friends); Lacefield, Odessa, (I overslept Madam); Floyd, subscriptions; Jessie Mae, (What's Happen-in The Younger Set); Brown Bernice, (The Gay Side); Cook Jeanette, (As I see It—from New York); Cohen, Ernest J., (Marked Copy); Botts, bookkeeping dept.; William Alexander, Jr., utility man; Earl (Grandtown) Morris, J. T., (Melrose substituting), Gipson; V. G. Goree, writer, Darby Jones, who is big enough to be mentioned twice, circulation, and John M. (Labor On the March), Lee, who brought one of the special guests.**

DO'S AND DON'TS: WHEN THAT CORSAGE ARRIVES DO PIN IT ON THE RIGHT SIDE. IT WON'T GET CRUSHED WHEN YOU DANCE.

5 SKIN IMPROVEMENTS Begin in a few days
HELPS BRIGHTEN, LIGHTEN, SOFTEN, CLEAR OFF DULL SKIN, LOOSEN BLACKHEADS

• Why wait any longer for help your skin and complexion can so easily have? Enjoy the added loveliness and the desirable beauty-aid complexion improvements that Black and White Bleaching Cream can bring you.
• An eye-opening, hope-awakening reward, which begins in a very few days is in store for you—if you have been relying on ordinary beauty or all-purpose creams for your beauty care. Neither you nor any other woman can expect such creams to lighten and brighten your skin the way Black and White Bleaching Cream does.
• It brings you a different looking, brighter, lighter complexion through the action that is special and exclusive to bleaching. Start using Black and White Bleaching Cream now just as we tell you and you can expect and enjoy a pleasant surprise. Caution: Use only as directed. Larger sizes 25c and 50c at all dealers. Be sure to demand

BLACK AND WHITE BLEACHING CREAM

Need a LAXATIVE?
Black-Draught is
1-Usually prompt
2-Usually thorough
3-Always economical
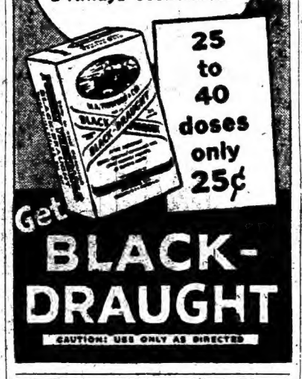
25 to 40 doses only 25¢
Get BLACK-DRAUGHT
CAUTION! USE ONLY AS DIRECTED

ASST. DOCTOR
Dr. Kaufman will make personal calls all night at your home. If you need him, until he gets an assistant.
Dr. Kaufman's Medical Center
No Branches
San Pedro at 1st St.
24 Hr. Telephone—V. 0211 or WH. 8550



Is there a man working in your kitchen?

Yes, lady, there certainly is! He's a "CP" Gas Range research engineer... designing your peacetime Certified Performance Gas Range.

His blueprints specify the *perfect* broiler... high radiant heat from the live gas flame to broil and *really* brown the steaks; a super-insulated oven with precision automatic controls; *any* speed you want for top-of-the-range cooking—from the lowest simmer to the full-on giant burner; the range with everything you want to save time and work. (Automatic lighting for *all* burners.)

And while he's perfecting blueprints for your new peacetime "CP" Gas Range, he's designing your future! He's planning the most tempting meals ever to reach your table. He's planning to replace the *work* of cooking with the *fun* of operating a few simple precision controls. He's planning your time schedule... to get you out of the kitchen more hours every day!

*CP means "Certified Performance"... the mark of special quality on ranges made by all high grade manufacturers. 22 super-features... Gas Industry laboratories are developing still further improvements for after the war. The finest in modern cooking... the most practical... will always be a "CP" Gas Range.*

SOUTHERN CALIFORNIA GAS COMPANY

MODERN... PRACTICAL... GAS

FIRST CHOICE OF MILLIONS
is St. Joseph Aspirin. There's no aspirin faster-acting. Clinically, as your doctor judges aspirin, no aspirin can do more for you. Why pay more? St. Joseph Aspirin is the world's largest seller at 10c. 100 tablets only 35c. Get St. Joseph Aspirin, keep it handy and be ready when that warning pain strikes.
St. Joseph ASPIRIN

YOUNG MAN
Desires connection with active real estate office. Must have good listing and prospects. Experienced in mortgages and investments. No soliciting. Consider partnership. RE. 7461.

MOTHERS
Expecting Child Birth? Any pains? Call now and a doctor will be at your home in 30 minutes.
DR. KAUFMAN
No Offices on West Side
NO BRANCHES
106 No. San Pedro
Personally—24 Hour Service
Nite Call (Specially) VA. 0211 or WH. 8550

DR. GAY
CREDIT DENTIST

DR. GAY Says: "IT'S TIME For Your Next APPOINTMENT!"
If You Haven't Seen Your Dentist for 6 Months
• Timely dental care is a "MUST" if you wish to "stay fit to do your bit." If you are fortunate enough to enjoy good dental health, spare no effort to retain it... if not, take immediate steps to acquire it... In either case, visit your dentist regularly... at least TWICE A YEAR. Don't put off needed dental care because you cannot afford to pay cash... you are welcome to avail yourself of Dr. Gray's Liberal Credit Plan without One Penny Additional Cost.
*Make Your Own Terms—Within Reason*
CREDIT DENTISTRY
BRIDGEWORK • CROWNS • PLATES
EXTRACTIONS • FILLINGS • INLAYS
For Improved Appearance ask your dentist for TRANSPARENT Material DENTAL PLATES set with Translucent Teeth
*Low Prices You Can Easily Afford*
DR. GAY
1063 E. Vernon Ave. at Vernon and Central
CE. 21397

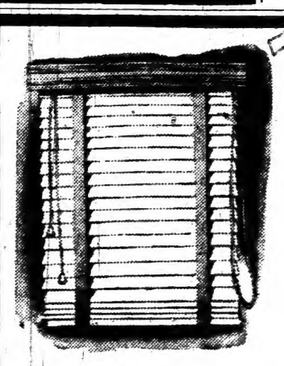

VENETIAN BLINDS
Quality Blinds at Low Cost
Estimates Cheerfully Given
COLORED SLATS AVAILABLE
TERMS if Desired
ROchester 1540
METROPOLITAN BLIND CO.
2362 W. WASHINGTON BLVD.

## L. A. Officer Is Promoted In Italy

WITH THE FIFTH ARMY, Italy. —James Henry Page of Los Angeles, California, recently was promoted from first lieutenant to captain while serving with Lieutenant Genral Mark W. Clark's Fifth Army in Italy.

He is now Plans and Traiing officer in a medical battalion of the 92nd "Buffalo" Infantry Division. Perviously he served as company commander, adjutant, staff officer and motor officer.

A student at Duquesne University, Pittsburgh, Page entered service in May 1942, at Carlisle, Pennsylvania. He was commissioned there and served at Fort Huachuca, Arizona, and Camp Clipper, California.

His wife, Marialyse B. Page, and daughter, Emile Marie, 1, live at 673 East 51st Street, Los Angeles.

## ● Union Decision

(Continued from Page 1)

who sought to become members of the regular local, or be allowed to work at Marinship without being discharged as a consequence of their not belonging to the union. The Superior Court sustained their position, and the matter was taken up on appeal.

Despite the fact that it is commonly believed that their position is untenable because by the very nature of the circumstances, it represented a dangerous threat to the closed shop itself, the Boilermakers have stubbornly refused to grant equal representation to Negro workers. Observers see in the Supreme Court decision the beginning of the end of segregation as a matter of policy in the AFL unions which still adhere to the myth of white supremacy. Legal authorities have stated it as their belief that the United States Supreme Court would sustain the California Court's action should the Boilermakers decide to put the case before it.

In reading the opinion which heralds an historic swing from the narrow-minded social thinking of a past era, Chief Justice Gibson said: "The fundamental question in this case is whether a closed union coupled with a closed shop is a legitimate objective of organized labor. The defendants contend in effect, that a union may for any arbitrary reason whatsoever, entirely close its membership to otherwise qualified persons and at the same time may, by enforcing a closed shop contract, demand union membership as a condition to the right to work.

"In our opinion an arbitrarily closed or partially closed union is incompatible with a closed shop. Where a union has, as in this case, attained a monopoly of the supply of labor by means of closed shop agreements and other forms of collective labor action, such a union occupies a quasi-public position similar to that of a public service business and it has certain corresponding obligations. It may no longer claim the same freedom from legal restraint enjoyed by golf clubs or fraternal associations. Its asserted right to choose its own members does not merely relate to social relations; it affects the fundamental right to work for a living."

Attacking the very roots of the evil which has inspired the Boilermakers racist policy, the court further stated: "The discriminatory practices involved in this case are contrary to the policy of the United States and this state. The United States Constituion has long prohibited governmental action discriminating against persons because of race or color."

Lashing out strongly against the false idea of unionism which the Boilermakers hold, the unanimously agreed upon decision pointed out, "The ideal of all union efforts is and must be the improvement of the social and economic condition of those who work. This boycott does not appeal to this court of equity as conforming to this standard. In its last analysis it is a case of white men opposing Colored men."

LINCOLN UNIVERSITY, Missouri, makes effective use of a Student Council in the administration of student affairs. Shown are the members and officers of the 1944-45 organization. Front row (left to right)—Marjorie Jones, corresponding secretary, Oklahoma City, Okla.; William Griffin, president, St. Louis, Mo.; Annie Vaughn, vice-president, East St. Louis, Ill. Second row (left to right)—Maurice King, treasurer, Kansas City, Mo.; Marguerite Johnson, sergeant-at-arms, Kansas City, Mo.; Hattie Alhouse, Huntsville, Mo.; Marcheita Hackney, Kansas City, Mo.; Ada Jane Townsend, recording secretary, St. Louis, Mo.; and William Ash, parliamentarian, St. Louis, Mo. Rear (left to right)—Mr. W. B. Jason, vice-president and dean of students; Mr. Kenneth Draffin, chaplain, Macon, Mo.

## ● Calif. Law

(Continued from Page 1)

able rules and regulations applicable to all persons alike and may deny service to persons who are under the influence of liquor or who may be boisterous or lewd.

**MISTAKEN BELIEF**

Operators of restaurants, skating rinks, and other places of amusement of entertainment who practice discrimination generally do so in the mistaken belief that to allow mixed nationaltities or races to patronize their places of business will result in serious financial loss. This can readily be shown to be incorrect since in this community there may be found every type of business catering to patrons of every race and nationality.

Where such discrimination exists, it is often sufficient to correct the evil to have a group of residents in the vicinity call upon the manager and explain the law and point out that similar businesses where discrimination is not practiced are doing a thriving business without criticism or dissatisfaction on the part of the patrons.

In the event that the operator of such a restaurant, theater, skating rink, or other place of amusement or entertainment or public accommodation refuses to comply with the law and to give equal facilities for service to all patrons, regardless of race, color, or nationality, a legal action is recommended.

**A judgment against such an operator will quickly bring him to a full future compliance with the law which guarantees the civil rights of all persons in the state to equal facilities in places of public amusement, entertainment, and accommodation.**

## ● Edwards Slayer

(Continued from Page 1)

that he would be late, and waving his pay check which he had entered the yard to receive.

**Miss Payton said that Mason then stepped back and fired two shots. Edwards fell to his knees gasping, "My God, man, I just came in to get my pay check. He died within a few minutes.**

The hearing follows closely the demand to the district attorney from the NAACP that action be taken after a coroner's jury called the shooting justifiable homicide. Mrs. Mary Louis Edwards, the slain youth's bride of two months was in court throughout the hearing.


**ENJOY THAT MILLION DOLLAR LOOK**

—for your hair. All hair demands high quality care. Pluko Hair Dressing, a famous Black and White creation, adds radiance and beauty to hair, plus a lovely fragrance. Hair-do's comb easier. Big economical sizes. Amber, 25¢. White, 50¢. Demand Pluko at all toilet counters.

PLUKO BLACK AND WHITE HAIR DRESSING

**MOTHERS**

Expecting Child Birth? Any pains? Call now and a doctor will be at your home in 30 minutes.

**DR. KAUFMAN**

No Offices on West Side
NO BRANCHES
106 No. San Pedro
Personally—24 Hour Service
Nite Call (Specially) VA. 0211 or WH. 8550


## Become First War Housing Applicants

Putting in an early claim for war housing in the congested Los Angeles area, Posie Lee and Robert Todd became the first applicants of 1945 in the War Housing Center, 1801 S. Central avenue, according to Miss Fay M. Jackson, manager.

The Todds were at the Center door at 8:30 when the office opened New Year's day. Both war workers in the speed-victory-production of vital materials, the couple face eviction like so many hundreds of others, through property sale.

"Because we have a child," Todd told the war housing center interviewer, Mrs. Cordelia Martin, "no one is willing to rent to us. I found a house that had been empty for weeks and proceeded hopefully to talk rental with the owner. Everything was fine until that fatal question, "do you have children?" When I said I had an eight-year-old daughter, the woman closed the door in my face!"

A V-card for rental of one of the units in Cimarron Park, private war housing project now under construction, was issued to the family.

There are no restrictions against children in government-financed housing, it is explained.

## ● U. P. Waiters

(Continued from Page 1)

director of California Shipyards who made an appeal for the services of the men invoived in the charge. Judge Harrison also pointed out to the men that he was being more lenient in the sentence in that if the men participated in a trial had fought the case, it would take a period of four months to try and that they would have to be present each day and would lose more in wages by being absent from work during that four months than they would be occasioned to pay by the imposition of the fine of $250.00.

The plea of nolo contendere of the many men concluded the largest federal case in local federal case history. The indictment in the present case was returned by the September, 1944 Grand Jury. One week previously eleven White Stewards had entered similar pleas and received $500.00 fines each.


**GET LETTERS THAT SAY "I LOVE YOU"**

Make this a romantic Christmas by joining the Jones Correspondence Club of Vici, Oklahoma.
(Write for Free Details)


## Honor Roll

CHICAGO, Ill.—Howard Fast, author of Freedom's Road, receives eminent distinction along with Orsen Wells and General Dwight D. Eisenhower, in being listed on the 1944 race relation honor roll released by the Chicago Defender. Also mentioned are Vice-president Wallace, Sidney Hillman, who is credited with having conducted the most intellegent election campaign among the Negro voters in all history, Marshall Field, publisher;

Joe Louis, W.E.B. DuBois, Roscoe Dunjee, E. Franklin Frazier S. J. Novick and F. D. Patterson, president of Tuskegee.


**Waxed Wood Blocks For the Kids at Vincent's 41st & Central**

**VENEREAL DISEASE?**

JOIN CENTRAL AGENCY HEALTH FOUNDATION
1805 S. Central—Ph. PR. 9879
Eliminate doctor bills for the the whole family. (Home calls excepted) $3.00 per month. Over 6,000 belong.

**DR. EDWARD E. NICHOLS**
RELIABLE DENTAL SERVICE
*Immediate Appointments Available*
*Work finished Promptly*
2 Operating Rooms and Trained Assistant to Serve You
**Children's work accepted.**
Hours: 9:30 a. m. to 7:00 p. m.
Saturdays 9:30 to 1:00
4412½ South Central CE. 21390

**TAYLOR VARIETY STORE AND REFRESHMENT CENTER**
A nice place for your friends.
A quiet place for your parents.
A safe place for your children.
Come In and Let Us Serve You
Owned and Operated by Mr. and Mrs. T. R. Taylor
formerly of Dallas, Tex.
Mr. and Mrs. Alfred Edwards, formerly of Kansas City, Kans.

**BRICK SIDING**
Phone: VAndyke 7182
Days — Nites — Sundays
ARNOLD J. SAURIN
Home Building Contractor

**HOUSE REMODELING**
For immediate remodeling and repairing of your home or business, call PA. 5758.
CALL BETWEEN 6 and 7 IN THE EVENINGS

MEN HERE'S **A HOT TIP** from the VICTOR CLOTHING COMPANY

*Believe it or not—in spite of all the rumors going around we are going ahead with our*

**ONE BIG SALE of the year**

**SAVE UP TO 50%**

on all-wood Fine Worsted Suits and Coats! Pay cash or use government-approved terms 1/3 cash, then pay weekly while you enjoy your new clothes. ONLY 2 SUITS AND 1 COAT sold to each customer, so we'll have enough to go around.

**2191 FINE 100% WOOL BRONSON SUITS**
**854 FINE 100% WOOL BRONSON O'COATS**

*Regularly Priced*

$20.00 $30.00 $40.00 $50.00 $60.00 $70.00 $80.00

DEDUCT . . . . $20.00
from the price of any two garments
*Perfect Fit Guaranteed*
ALTERATIONS FREE

Store Hours: 9:30 a.m. 'til 6 p.m. Saturday 'til 9 p.m.

Remember . . . we cater to their majesties the working men and women. We speak your language and how.

| | |
|---|---|
| 443 LOUNGE COATS | 9.95 to 39.95 |
| 1753 PAIRS SLACKS | 7.95 to 14.95 |
| 115 RAIN COATS | 9.95 to 24.95 |
| 156 LEATHER COATS | 16.95 to 29.95 |
| 1832 SHIRTS | 1.95 to 11.95 |

1459 PAIRS SHOES 5.95 to 10.50

*Smart Women Will Save on These Prices*

| | |
|---|---|
| 554 COATS | 13.95 to 120.00 |
| 120 FUR COATS | 76.95 to 199.95 |
| 650 SUITS | 14.95 to 49.95 |
| 467 DRESSES | 6.95 to 34.95 |
| 137 SLACKS | 5.95 to 12.95 |
| 143 BATH ROBES | 7.95 to 24.95 |
| 55 SKIRTS | 2.95 to 8.95 |
| 42 JACKETS | 6.95 to 29.95 |

All new styles and materials—Great reductions

**Boys' Fine Clothes**

152 SUITS 16.95 to 24.95
103 SLACKS 6.95 to 9.95
70 SPORT COATS 9.95 to 15.95
94 JACKETS 6.95 to 19.95
65 OVERCOATS 16.95 to 19.95

**VICTOR CLOTHING COMPANY**
214 SOUTH BROADWAY
IN DOWNTOWN LOS ANGELES
OPEN 9:30 A.M. 'TIL 6 P.M. . . . SATURDAY NIGHT 'TIL 9 P.M.

**NOW YOU'RE THROUGH COLD-STUFFED NOSE**

Here's quick, easy way to get through that miserable stuffy cold's blockade. Put just 2 drops Penetro Nose Drops in each nostril. Prescription type medication shrinks swollen membranes. You breathe freer almost instantly. Caution: Use only as directed. 25c, 2½ times as much, 50c. Always get PENETRO NOSE DROPS

**Start To Get Letters**
That lead up to say "I Do." For the best information write to the L. A. L. C. Club.
L.A. La Tijera Letter Club
La Tijera Sta.
Los Angeles 43, Calif.

**MATERNITY SPECIALISTS**
JOIN CENTRAL AGENCY HEALTH FOUNDATION
1805 S. Central—Ph. PR. 9879
Eliminate doctor bills for the the whole family. (Home calls excepted) $3.00 per month. Over 6,000 belong.

**A NEW RECORD FOR LONG DISTANCE**

MORE CALLS IN 1944 THAN EVER BEFORE

There were more Long Distance calls in 1944 than in 1943—more than any other year in history.

1945 has started off with a rush, and some circuits are still crowded.

When that's the case, Long Distance will ask your help by saying—"Please limit your call to 5 minutes."

For Victory—Buy United States War Bonds

SOUTHERN CALIFORNIA TELEPHONE COMPANY
4750 S. Central Ave. ● Telephone Michigan 9111

# Social Activities

## What's Doing— In The Younger Set

*Jessie Mae Brown*

One of the gayest social events to take place before the old year made its final ado, was staged by the graduate chapter of the Alpha Kappa Alpha sorority, when it held the long awaited formal Saturday night at the popular Elks Hall. This marked Alpha Gamma Omega's second entry into the social spotlight for the year, for earlier they presented Ann Brown in concert. The Saturday night affair was preceeded by the usual number of pre-formal events. Velma and Roscoe Beck had friends in at a perfect pre-gathering. The formal was definitely a grand finale for the old year, for everybody was on hand and the crowd was a mixture of the college age and older.

Took note of Allothea and Charles Williams, enjoying the waltz numbers, Zenobia Allen looking as charming as ever, Ann Brown, escorted by Eddy Deason, The Charles DeMands, Benzell Graham and a Lt. Vivian Stevens, and the Jack Jacksons enjoying the Laconga line. Also caught a glimpse of Gay Dixon passing out the confetti, the Rufus Portwigs, Ursla Adams and I could go on and on, for there were some five hundred couples attending the affair.

**NEW YEAR USHERED IN IN GRAND STYLE**

Helping to ring the New Year in, the Les Charmantes held one of the holiday highlights. The club members and their friends partied at the spacious home of Ella Mae Crossland, where the popular egg-nog refreshment with the accompanying fruit cake was served. The dancing rooms were crowded to capacity when the New Year made its entry, so the gang joined in singing Auld Lang Syne and what have you. Milling in the crowd with a Happy New Year for all, was none other than Sara Lumpkin, club prexy, Bea Smith, Ruth, Williams Smith, Joe Knight, Peggy Prince and Sam Marlowe, Corinne Kimbel, Hamona Robinson, and the rest of the gang. Of course most of the partiers went from one jump to the next, so Neal Collins played the part of host for the entry of the New Year, and the bunch definitely made its entry to his abode, and as expected, t'was a high time in the old town when Collins took over with a sparkling party. A great partier himself, Collins only made a top notch host . . . . Couldn't make this gathering but I'm certain that my chum Friday had everything to the point.

Olston Forrest then invited the gang over to his home where they continued the merry bit of dancing and dining. By the way, Olston's party was highlighted with a little recording of "Happy New Year wishes" from the gang. Taking part were Howard Grant, Althea Warren, Gloria Ford, Art Lewis, Bill Slayton, and others. The recording was quite novel, with a bit of rough harmony, on the traditional New Year's song.

**BRUNCHEON TIME**

Clara Fentress and Maxine Clark were outstanding hostesses at one of the smartest social affairs of the New Year. T'was a bruncheon and the clever ladies were the center of attraction, dressed perfectly for the occasion. Clara choose black satin lounging pajamas topped by a shimmering white satin with black polka dot top. Maxine greeted guests at the door in a bright tangerine jersey hostess gown with a bit of brown and white Roman strip which synchronized perfectly. So much for the dress, while enjoying the delightful repast had gay time listening to the chatter of Edwin Sneed, Helen and Cris Wright, Ethel Boykins, Jimmy Lewis, Elinore Lee, Gloria Johnson, Jean Watkins, Bertram Fuller and the other guests . . . .

Around seven o'clock on New Year's night, the fourth estaters of the Eagle Staff were dined and wined by the editor, Mrs. Charlotta A. Bass, known to the staff as "Madame." Following the dinner, after-meal speeches were made, topping the affair.

The Manuel Arts Annual New Year's Semi was as fine as ever. This year the setting was definitely Californian, the affair being held at the Los Angeles Rancho Club. The sub-debbers tripped the light fantastic before the bright fire which burned in the huge fireplace, and chatted with friends along the imitation hitching post.

**HIGHLIGHTS OF '44**

Nineteen forty-four was definately a year for turning on the glamour in wearing apparel and hair styles, among the best dressed attending the different events during last year, am quite sure that Helen Maupin, Norma Lee McDaniel, Clara Fentress, Melonee Tempel, Francis Patterson, Fannie Crain, Helen Jane Stewart, Leontyne (Sis) Russell, Bargra Lambert, and Bette Crain may step to the front as spotlighters for the 10 best dressed of the younger setters during the year . . .

Orchids may be thrown to John Kinloch, who was appointed as foreign correspondent in France . . . Also to Benzell Graham and Jessie Mae Milhouse, who received their degrees in three years instead of the regular required four.

**WELL! WELL! WELL!**

Jean Brown is the new president of the Philadelphians and Bobby Lamber is vice . . . The Christian fellowship group completed the Christmas vacation by spending a snappy week-end in the snow-capped mountains, 21 members of the popular organization attended . . . It will be "I'm in the Navy now" for Bill Slayton in a few days, for the popular UCLAite has received his papers . . . Don Derrecks says that rumors concerning his engagement to lovely Gloria Tribble are strictly false . . . Congratulations coated with sugar will be in order when lovely Evelyn Knight, Marjorie Golden, Nancy Balch Lewis, Phyllis Kelson, Halloway birthday this year, for the popular young ladies will celebrate their 21st birthdays. Marjorie, Nancy and Phyllis will celebrate in March, and Evelyn's hails in the far off month of November . . . Charlie Lisburgh is home and looking fine in his uniform . . . Clori Ann Young celebrated her birthday when the new year made its entry . . . Garnell Borell is being praised as the ace bachelor and after party thrower 'round town. Borell has moved into a new abode, where his many friends may party in real class. . . .

Did you know that Ernie Mae Maxey's heart is with the stage. The coed, though majoring in Sociology at the present time, has big plans for making her entry in a big play or two . . . Good luck chum, for I know you can do it . . . For those who thought that Chuck Boswell was back on his way to the fighting front, the local Lt. made a quick return trip by plane to the city and enjoyed a few more days of the holiday celebrating before returning . . . Raoul Rennolds is a school boy again, taking up Law at S.C. . . . Josephene Spearaman will be among the graduates from the Bruin studentbody comes February . . . Hear that Maurice Jones is scheduled to be in town . . . The Playboys are definately in the lead according to Bill Farrington and the rest . . . In your long lists of new years resolutions, I know that you have included corresponding with the servicemen. Whatever you do, please don't break this resolution, for the G. I.s are looking forward to your bits of penning from home.

TILL NEXT WEEK.

BEAUTY AND CHARM SURROUND ELIGIBLE BACHELORHOOD — Lovely Ann Brown, concert artist and stage and screen actress, joined charming Norma Amato, brilliant young concert singer, to be photographed with the enterprising and affable Dr. C. W. Hill at the reception given by Dr. and Mrs. George Robert Garner at their home in honor of Miss Brown last week.

## Santa Barbara News

"A Xmas gift for Mother" was the playlet given last Sunday night at St. Paul A.M.E. Church. The program was under the supervision of Mrs. L. Denton, Mrs. J. C. Bell, Mrs. B. Smith and Mrs. Leon Wright. This Xmas play, carols and Instrumental numbers delighted every member in the audience. The young boys and girls of St. Paul were at their best last Sunday night; but they need more inspiration and encouragement from the somes.

Miss Charlotte Smith and Miss Eline Hopkins, students at U.S.C. arrived last Friday to spend the holidays with their parents.

Mr. and Mrs. Wm. Sneed of 510 Haley street entertained Private Bernice Cook with a party Monday night. Private Cook is stationed at Douglas Air Base where she has been stationed after receiving her training in Des Moines, Iowa. Those sharing the occasion were: Mr. and Mrs. B. Jackson, Mr. and Mrs. T. Moore, Mr. and Mrs. G. Thacker, Otto Hopkins, B. Kennedy, Clifford Walls and Robert Colman.

Mr. Joseph Garner of Los Angeles spent the holidays here with his sister, Mrs. Laura Gaddis and relatives.

Mr. and Mrs. Thomas Andrews have just returned home from one week spent in Los Angeles, Bakersfield and Ffesno. They visited Mrs. Andrews' son, Kenneth Patterson, while in Fresno.

Mrs. Wm. Fagin and Mrs. Nannie Bond entertained with a Xmas party last Wednesday night at the home of Mrs. Fagin. The guests were: Mr. and Mrs. I. H. Wallace, Mr. and Mrs. Leslie Brooks, Mr. and Mrs. G. Workcuff, Mr. and Mrs. L. C. Gaddis, Mrs. Evelyn Vance and Mr. Eli Williams.

Mrs. Elizabeth Collins of 526 N. Nopal invited 58 guests into her lovely new home last Tuesday night. T'was a lovely affair, and the hostess served turkey and dressing, aspic and potato salad and hot rolls.

Mr. and Mrs. C. Henderson entertained with a Xmas dinner party at their new home at 335 N. Nopal street. The guests were: Mr. and Mrs. L. Brooks, Mr. and Mrs. L. C. Gaddis, Mr. and Mrs. G. Workcuff, Mr. and Mrs. M. Taylor, Mr. and Mrs. T. Price, J. T. Holmes, Elizabeth Collins, Sally Johnson, Irma Walton, Hattie Burney, Corrine Stevenson, Lora Talbert and Mrs. Mary T. Baker.

Mrs. Alleane Washington of Marlin, Texas is visiting Mr. and Mrs. Joe Smith of 715 Haley street. Mrs. Washington is the sister of Mrs. Mattie Smith, and plans to visit some of the other coastal cities before she returns to Texas.

## Called to City By Family Death

Mrs. Vernetta Menefield was called to the city by the death of her aunt, Mrs. Nora Pearce. She is the daughter of Mr. and Mrs. A. Perre Allen, 1337 E. Vernon Avenue.

She was the dinner guest on Sunday of Mrs. Hunter and daughter; attended dinner of Mr. and Mrs. Henry White, and on Tuesday afternoon was the guest of Mr. and Mrs. Thadd. Peterson. Mrs. Peterson visited Mrs. Menefield last year with Mrs. eParce, one of her closets friends.

## Masonic Matrons Club Xmas Party

Last Saturday night, the beautiful home of Mr. and Mrs. William Solomons at 1433 E. 48th St. was the setting for the annual Christmas Tree party, when the 1942 Matrons, O.E.S., Love One Another Club were hostesses to a few of their friends. At the last regular meeting, officers were elected for the ensuing year and at this party they were installed by Mr. Herbert Lampkins, G.W.P.O.E.S.

To while away the time, games of different kinds were played, after which a sumptuous repast was served, with turkey as the center piece with all its trimmings, prepared by Chef Hensley. After the repast, the many presents were distributed to the delight of all.

Those to enjoy the hospitality of the Club were: Mr. and Mrs. Earl Leonard, Mr. and Mrs. Virgil Morrow, Mr. and Mrs. Edgar Peoples, Mr. and Mrs. H. Lampkins, Mrs. Josephine Maddox, together with the husbands of the Matrons. Mrs. Anna Morrow presided at the Baby Grand with thrilling music. The officers of the Club are as follows:

Mesdames Margaret Olive, Pres.; Emma Lichey, Vice-Pres.; Theresa Bailey, Sec.; Julia Simpson, Chaplain; Elinor Hensley, Treas.; Lucile Speacs, Critic; Erline Solomon, Chaplain, Reporter; Olivia Van Meter, Asst. Sec.

A proxy was used for Mrs. Emma Lichey, who was absent. All departed at a wee small hour, having spent a delightful evening wishing each and every one much prosperity the coming year.

**It is better to be doing the most insignificant thing than to reckon even a half-hour insignificant. —Goethe.**


**FREE APPRAISAL $5000 CASH**

I will pay up to $5,000 for your home. Sell it for cash. One of my five phones is— WA. 2218 or WE. 7607

**Empty House Furnished**

**11 Houses – Income $350**

I have 11 houses to sell completely furnished. All modern and equipped; also streets, sidewalks and curbs. There is 220 feet on the south side of the street and about 110 ft. on the north side of the street. I will sell all to one person or sell each house separately. $3500 will take deed and balance on small monthly payments for all 11 houses.

MR. RICHARD
Owner—WE. 7607

**MOVE IN TODAY**

● $1500 TAKES DEED BALANCE MONTHLY
SEE 3922 South Dalton Ave. NEWLY PAINTED.

● $1495 TAKES DEED BALANCE MONTHLY
SEE 4411 SOUTH WALL STREET. BIG HOUSE.

Call
**RICHARDS-HERALD**
WE. 7607 ★ ADams 9867
Call Now—Nite or Day—WA. 2218 or WE. 7607

**FREQUENT COLDS?**

JOIN CENTRAL AGENCY HEALTH FOUNDATION

1805 S. Central—Ph. PR. 9879

Eliminate doctor bills for the the whole family. (Home calls excepted) $3.00 per month. Over 6,000 belong.

**MOTHERS**

Expecting Child Birth? Any pains? Call now and a doctor will be at your home in 30 minutes.

**DR. KAUFMAN**
No Offices on West Side
NO BRANCHES
106 No. San Pedro
Personally—24 Hour Service
Nite Call (Specially) VA. 0211 or WH. 8550

**FASHIONETTE BEAUTY SALON**
Now opened at 5419 S. Central Ave.
● All Lines of Beauty Culture ● Specializing in Facials
● Operator: Zora Mae Hicks
● Formerly of the Miscellaneous Echo Beauty Shop
**EVELYN WEAVER, Manager**
Formerly of the Unique Beauty Shop
For appointments call: CE. 2-8402
Come in and Let Us Serve You

**How women and girls may get wanted relief from functional periodic pain**

Cardui is a liquid medicine which many women say has brought relief from the cramp-like agony and nervous strain of functional periodic distress. Here's how it may help:

1- Taken like a tonic, it should stimulate appetite, aid digestion,* thus help build resistance for the "time" to come.

2- Started 3 days before "your time", it should help relieve pain due to purely functional periodic causes.

LOOK INTO this 2-way help*

Try Cardui. If it helps, you'll be glad you did.

**CARDUI**
* SEE LABEL DIRECTIONS

**SYSTEMS AUDIT TAXES**

—oOo—

**BOOKKEEPING SERVICE**

**A. HARTLEY JONES**
Accountant and Auditor
Room 201, 4016 S. Central Ave.
ADams 4923

**Relief At Last For Your Cough**

Creomulsion relieves promptly because it goes right to the seat of the trouble to help loosen and expel germ laden phlegm, and aid nature to soothe and heal raw, tender, inflamed bronchial mucous membranes. Tell your druggist to sell you a bottle of Creomulsion with the understanding you must like the way it quickly allays the cough or you are to have your money back.

**CREOMULSION**
for Coughs, Chest Colds, Bronchitis

**ALL REPAIRS, IMPROVEMENTS**
Your Complete Requirements
INSIDE OR OUTSIDE
From Foundation To Roof
. . . EXPERT WORKMEN . . .
A Thorough—Complete Guaranteed Job Throughout
FULL PRIORITY ASSISTANCE
Every Type of Finance Plan Available
SELECT THE FINANCE PLAN SUITED TO YOU
FREE ESTIMATES

**WINTER SUGGESTION**

If your house needs a concrete foundation, don't neglect it. Delay will be costly — depreciate your property's value and make your home unhealthy, unsound and uncomfortable. Our installation methods are quick—satisfactory and with little inconvenience to you. Your property need not be paid for to qualify for our liberal finance plan. FREE ESTIMATES . . . consult us today.

Phone: VAndyke 7182
Days-Nites-Sundays
Appointments Arranged to Suit You

**CHECK YOUR NEEDS**
● Concrete Foundations
● House Raising
● Enclosed Porches
● Room Additions
● Painting
● Decorating
● Roofing
● Floor Sanding
● Brick Siding
● Tile Work
● Plaster Repairs

**ARNOLD J. SAURIN**
HOME — BUILDING CONTRACTOR
Construction Office: 251 West 61st. St. L.A. 3, Cal.

● RECOMMENDED BY YOUR NEIGHBORS ●

**Information please**

Q. How long do funeral services usually last?
A. Usually about 30 minutes, though longer services are available to families who desire them.

Q. How late are you open?
A. Angelus Funeral Home is never closed. Our attendants are on duty day and night.

**ANGELUS FUNERAL HOME**
1030 EAST JEFFERSON BLVD.
PHONE — ADAMS 5188

# Social Activities

## The Alpha Kappa Alpha Formal Featured Many Beautiful Gowns

By Grace Fisher Atkins

The hilarious formal of the Alpha Kappa Alpha Sorority last Saturday night featured a large collection of attractive females. The sorors were more beautiful than ever. Their attire was so well chosen that in the majority of cases a unit of allurity was all that could be observed.

Outstanding among these units were Mrs. Eursula Adams and Miss Verna Johnson. The former was one of the oldest members of the group but one would think she were just a young co-ed. Vivacious, enthusiastic and petite may describe in a small degree her personality. Miss Verna Johnson was considered by a great majority of the males present to be the most attractive or among the most alluring of the Sorors. The simple pink and black Victorian styled dress amplified her loveliness. A bodice of black, a yoke of delicate pink followed by its repetition of a full and lusterous skirt emphasized her Elizabethian waistline.

Other Greek letter organizations among the females were parallel to the Alpha Kappa Alphas in attractiveness. A Zeta Phi Beta who topped the list was Mrs. Charlene Harrison. This young Soror groomed in smooth gold satin with long gilted gloves hinted the influence of Paris in the pre-war days. High in a blue room of a chateau the swish of a waltzing model could have been imagined as Clyde, her attentive husband, attempted to keep her within his view. Like the knights of old, he seemed very busy trailing her as he passed along whirling his dancing partners.

Of course the Deltas were as usual out in the front line of beauty. Mrs. Robbie Chester in pale yellow crepe and Mrs. Hilda Allen in white jeweled fabric along with Mrs. Lorenza Jordon Cole in black jeweled tunic held the fort.

Numerous guests to the affair remarked that never have the women looked so beautiful.

Last but not least among the list toppers in appearance were Mrs. Patricia McCleod, A.K.A., and Mrs. Idalee Lovelady Harris, Delta.

## Wives Entertain

The Art and Self Improvement Club entertained its husbands with a Buffet Dinner, Thursday eve at Mr. and Mrs. Herbert Crouders of Pasadena.

The house was beautifully decorated with Poinsettias and a huge Christmas tree. Each member invited a guest. The ladies were beautifully attired in evening gowns. Eggnogg was served, followed by a Turkey dinner at 11:30.

Gifts were given to each one. Sixty were present. Members are Zenobia Clark, Marie Thomas, Nanie Wilbourne, Evelyn Henderson, Ruth Watkins, Ethel Spurlock, Ollie Hamilton, Anna Baptiste, Clyde Servey, Maud Crouder, Frida Filer, Susie Newsome, Marie Young, Malissa Byas, Evangeline Galloway.

## Hold Open House

On December 17, 1944, Mrs. Marguerite Kincherlow assisted her parents, Mr. and Mrs. Thomas Bailey in an "Open House Party" in their newly decorated and beautiful home located at 123 W. 49th St. from 4 to 8 p. m. Delicious dainties, steaming hot coffee, mints, saled nuts, cookies fruit cake, and eggnog constituted the menu, which was served from the lovely dining room table by beautifully gowned hostesses, while others escorted the many guests to the den, where the bartender, Mr. Sid Colton, provided them with their favorite beverage, ranging from water to "Pink Champagne." Mr. Travis Warren, at the Spinet, delighted the guests with his art of delivery, including many of the classics.

The hostesses were Marguerite Kincherlow, M. C. Cowan, W. Gooch, Billie Burke, Georgie Robinson, Bessie Smith, Irene Bailey, Edna Davies, Thelma Brown, Chrystien Ingram, Willie Mae Bennett, Mrs. Nello and Katherine Campbell. Mrs. M. C. Cowan and Mr. M. Gooch assisted the hostesses. All enjoyed a grand evening and extended the couple many compliments and wishes for years of peace, happiness and contentment.

**The present moment is all we can call uor own for works of mercy, of righteous dealing, and of family tenderness.**
**—George Eliot.**

## ● Lilac Girls Club ●

The Lilac Girls Club met at the lovely home of Mrs. Frieda Myers. The meeting was called to order by the President. Members answered to names. The hostess served a lovely repast. Three changes of bridge were played. First prize was won by Mrs. Alice Cotton. Second prize was won by Mrs. Velda Thompson. The next meeting will be at Mrs. Myrtle Robinsons.

HOLIDAY HAPPENINGS—The scenes above illustrate the spirit of Christmas and the New Year as manifested on three occasions. Top photo shows a group of CALIFORNIA EAGLE newsies enjoying their Christmas Tree celebration held last Friday at 3209 Griffith Avenue sponsored by Charlotta A. Bass, editor-publisher of the California Eagle, Mrs. Bessie Simons, head of the Universal Institutional Church and the Economic Relief Association of which Mr. and Mrs. H. A. Reeves are the heads. As evidenced above the party was thoroughly enjoyed by the kiddies. Gifts were given to all the children present and refreshments served. Center photo shows the staff of the California Eagle who were entertained by Editor-Publisher Charlotta A. Bass in their annual staff New Year's Day Turkey dinner at her home. Bottom row from left to right: Mrs. Evelyn Jones, holding son, Darby Jones, Jr., Charlotta A. Bass, Jessie Mae Brown, Society Editor, Eunice Boswell, guest of News Editor Lee, Odessa Floyd, Circulation Manager, Lorraine Mathieu, of the Eagle's business department. Standing are: Rev. William Alexander, Sr., visiting his relatives here, Darby Jones, Sr., Distributor for the Circulation Department, Eddie Burbridge, Sports and Theatrical Editor, John M. Lee, News Editor, and William Alexander, Jr., the Eagle's Utility Man. A delicious repast prepared by Mrs. Bass was served on a tastefully decorated table and enjoyed by all present. Bottom photo is of the guest table at the turkey dinner given at 2 P. M. last Sunday by St. Paul Baptist Church. Distinguished guests shown above include Dr. and Mrs. Glasco, Dr. and Mrs. Gordon, Charlotta A. Bass, Editor-Publisher of the California Eagle, (standing in rear) Princess Quenda Buranghingtore Williams of Zulatribi, Capetown, South Africa, seated in rear at extreme right, and her husband, standing in rear, Nebrasker Williams, world's champion walker.

## San Bernardino Notes

Mr. and Mrs. Orville Diggs and Mr. and Mrs. Reginal Harris were week-end guests at the home of their sister, Mrs. Bette Simms, in Los Angeles. While there, they attended the formal banquet for the installation of officers of the Club Artesan at Shep's Playhouse. In celebration of four years of marriage, Mr. and Mrs. Diggs entertained many friends and relatives at a reception in their lovely home on 8th street last Saturday night. Guests were the members of the Cosmos Club, relatives of Diggs, Mrs. Felix, Mr. and Mrs. Sterling, Mr. and Mrs. Albert Gordon, Mr. and Mrs. David Jones all of Riverside, Mrs. Mayme Phillips and Mrs. Fannie Wadkins of Redlands.

CHRISTMAS PARTIES Blk cap Mr. and Mrs. Edward Blakely of Perris Street entertained the following at a cocktail party—Mrs. Hattie Downing, Mr. Leslie McClellan, Miss Delocha McClellan, Mrs. Gertrude Davis, Sgt. E. Brown, Mr. and Mrs. Buster Lewis, and Mr. and Mrs. John Blakely.

Doctor and Mrs. Howard Inghram entertained many at their annual Christmas open house.

Mr. and Mrs. Lonnie Raibon were at home to Miss Dorothy Inghram, Mrs. Ruth Rolloway, Mrs. Alice Fletcher, Mr. Harry Thomas, Mrs. Effie Lewis, Dr. and Mrs. Howard Inghram.

Mrs. Elizabeth Looper celebrated her birthday and Christmas by a sumptuous party with representatives from the Rocket Club, Cosmos Club and Mothers' Club and several mothers of the pupils of her kindergarten. This, too, is an annual affair for Mrs. Looper.

The Anna B. Garner Study Club's annual Christmas party was held at the beautiful home of Mr. and Mrs. Charles Cooke on J Street this year. There were many in attendance and a delightful program was given. There were vocal solos by Mrs. Gertrude Holden, Mr. Charles Cooke, readings by Mrs. Effie Lewis, Mrs. Saville and Mrs. Deoulette, piano solos by Mrs. Ruth Patterson, Mrs. McDowell. There were talks by Rev. Patterson, Mrs. Lelia Dixon, and Rev. Radcliff. Mrs. Holden acted as Santa Claus and distributed the gifts. Mrs. Marie Muckelroy gave a short talk and refreshments were served.

Miss Dorothy Inghram had a few friends in for bridge. Mrs. Margareitta Hocker, Mrs. Florence Hilsman, Mrs. Tommie Wilson, Mrs. Fannie Wadkins, Mrs. Almeda Johnson, Mrs. Jetta Reid, Mrs. Magnus Reid, Mrs. Natalie Diggs. Prizes went to Mrs. Hocker and Mrs. Wadkins in the order named. A most delicious and attractive buffet supper was enjoyed.

Mr. and Mrs. Herman Phillips entertained many out-of-town guests at a delightful party Christmas eve and at dinner Mr. and Mrs. Steen of Los Angeles were guests of the family, both girls, Tommie and Marylou being home for the holidays.

Many guests enjoyed the Rocket's annual party that was held at Webb's Inn this year.

The Looper Kindergarten had it's annual Christmas program at the beautiful church of God on Waterman. The N.A.A.C.P. Cubs had several numbers on the program, too. As usual the program was excellent.

The Rocket Club sponsored a formal dance for the debs at the Y.W.C.A. The young folk swung out in form.

Mrs. Josephine Blakely was hostess to La Cercle Charmante last week. It was their Chtristmas party and gifts were exchanged. Their guest was Mrs. Katherine Beverley. Prizes went to Mrs. Hattie Downing and Mrs. Johnetta Jackson.

Mrs. Violet Granberry of Perris Street had as guests for Christmas dinner Pvt. Postles of Philadelphia, Pfc. Haliberton of Waco, Texas, Mrs. Clinkscale, Mr. A. A. Johnson, and Sgt. Staton.

Rev. Criglar was released from the hospital to spend a few days with his family at Christmas. We are happy to report that he has improved greatly. Sunday his services were conducted by Rev. Harbert, presiding Elder, assisted by Rev. Washington.

## • YWCA • News

The Education Committee of the Woodlawn Branch, Y.W.C.A., 4260 Woodlawn Avenue, of which Dr. Alice Garrott is chairman, is focussing its attention on creative study during the early months of the New Year, 1945. Such classes as dramatics, glee club, home economics and ceramics are now being arranged. Registrations should be in by January 1.

We invite you to visit the newly fitted up Art Work Shop here at Woodlawn.

These classes are open to the general public, free of charge.

## VISITING

Mrs. Emmie W. Perkins, R.N., Surgical Supervisor at Base Hospital W.R.A., Topaz, Utah, is visiting Mrs. Jennie Butler, 3408 Naomie Avenue. Mrs. Perkins is the only Negro Surgical Supervisor in W.R.A. and is a graduate of Lincoln School for Nurses, New York. N. Y. She did postgraduate work at Columbia University, New York, and the University of Chicago, Chicago, Ill.


FOR THE NEW YEAR

Do your shopping the easy way . . .
Give a gift the entire family will enjoy

Also remember . . .
Students, Friends, Invalids
Give a Subscription
to the
CALIFORNIA EAGLE

ONE YEAR (3.00)

Send to.....
Address.....
City.....State.....
From.....
Address.....
City.....State.....


## Mrs. Eva Willard Entertains

The early morning hours of the first day of the year found Mrs. Eva Williard of 4271 Hooper Street gathered around a well laden board together with fifteen of her friends in a brilliant dinner party.

Those present and enjoying the hospitality of this lovely home were: Mr. and Mrs. Arthur Chipchase of Chicago; Mr. and Mrs. Leon Steward, 2916 Budlong Avenue; Mrs. Emilee Chappelle of Texarkana, Texas; Mrs. M. Pharr of this city; Mrs. Strickner of New York; Mrs. Nettie Hauls, Mrs. Bettie Aikens, Mrs. Reed, Mrs. Mabel Blackburn and Mr. and Mrs. William Wililams.

## Golden West Bridge Association

Loads of fun was had by all who attended the installation services of the Golden West Bridge Association and the Contract Bridge Club. Presidents Ennis and Watson, both re-elected after a year of broken records, told of plans for a still greater year in 1945. Tournament Director Veil told of plans for regionals for 1945. First on schedule is the men's pair game, Feb. 3 and 4. All Southern California men are invited to participate in this, the only game of the year exclusively for men. This game is to be sponsored by the famous Contract Bridge Club, which has for more than ten years been the peer of all western bridge clubs. Mi Ladies Bridge Club, an offspring of the C.B.C., and second ranking bridge club in Southern California, is looking forward to a year filled with interesting activities and the usual keen competition at the bridge table under the leadership of that socialite, Lena Wilson.

Louis W. Clay-Agnes Beal won Friday's cash prize game, eight pairs competing. Earl T. McMillan-May Denton won Saturday's sweepstakes game. A. Dumos Watson-Esther Sanford were second, 12 pairs playing.

Pay your 1945 dues now. Do your share in helping the G. W. B. C. maintain its status, the number one unit of the A. B. A.; $2.50 per year is the fee.


GOLD'S
1201-11 EAST WASHINGTON BLVD.

THURSDAY! FRIDAY! SATURDAY!

20% OFF!!
FUR COATS

Our entire stock of high grade, guaranteed furs at 20% below our regular marked prices. No two alike, everyone a beautiful style for now and for many seasons to come.

$115 African Kid Swagger NOW! $92
$275 Red Fox Stroller NOW! $220
$350 Silver Fox Stroller NOW! $280
$275 Norwegian Blue Fox Stroller NOW! $220
$250 Squirrel Locke Stroller NOW! $200
$125 Northern Seal Swagger Now! $100
$59.50 Mink Dyed Coney NOW! $47.60

AS LITTLE AS $1.25 WEEKLY
AS LONG AS 52 WEEKS TO PAY



CLEARANCE!

As Little as $1.25 Weekly

THROW RUGS As low as 2.95
COCKTAIL TABLES as low as $6.95
FRAMED PICTURES as low as $2.95
OCCASIONAL CHAIRS, as low as $9.95
BUNK BEDS, with ladder, as low as $19.95
Hobnail Glass Dinner set, 32 pieces, $3.95

7 QT. DUTCH OVENS $4.25

1945 Modern!
Out They Go
All Bedroom Sets

Thursday, Friday and Saturday — a great 3 day disposal of all odd lots of high grade bed room suites. You'll be wise to make your selection early because these values are most unusual. Convenient terms arranged.

• Walnut Veneers
• Early American
• Polished Maple
• Monterey, Modern
• Conventional Styles
• 18th Century

Bed, Vanity and Chest
PRICES BEGIN AT
49.95
AND UP TO $395.95

GOLD'S
1201-11 EAST WASHINGTON BLVD.

# The Gay Side

By Bernice Cook

*To every man God gives a gift tonight,*
*To king and peasant and to you and me:*
*A shining year, clean, white, as crystal clear*
*As tropic pools or stars above the sea.*

**HOLIDAY HILARITY**

The formal dance, given by the Alpha Kappa Alpha Sorority at the Elks Ballroom, Saturday, December 30, was largely attended and thoroughly enjoyed by throngs of Los Angeles' elite. The evening gowns worn by many West Coast beauties were breath-taking in their beauty and elegance; and the men were equally as smart in their well-tailored tuxedos and tails. Sweet and swingy tunes were furnished by Sammie Franklin and his band. Among some of those in attendance—it just wouldn't be possible to name them all—were Dr. P. Price Cobbs, Victor Jordan, Willie Johnson, Attorney Vince M. Townsend, Thelma Ford, Jesse Graves, Attorney and Mrs. H. Leonard Richardson, Dr. and Mrs. H. H. Allen, Attorney and Mrs. Crispus A. Wright, Nicie Mann, Norma Amato, Camille Roane, S. B. W. May, Bennie and Earline Shaw, C. Townsend Tucker, Jimmy Robinson, Althea Jones, Eddie Grubbs, Geraldine Mann, and Dr. John Coleman, Attorney and Mrs. John C. Henderson, of Oakland, California.

**CONTEST WINNERS ENTERTAINS DINNER GUESTS**

When Mrs. Wilma Windsor of 4227 Woodlawn entertained her relatives with a "Cousins' Dinner" on New Years day, her scholastically prominent 17 year old son, Charles Windsor, a student of Jefferson High School, performed magic tricks for the enjoyment of the guests. Charles has other accomplishments, too, for he has recently won two essay contest prizes: the first was a $25.00 war bond for the best essay on "Tuberculosis," and the second was a $100.00 war bond for the best essay in the "Bill of Rights" contest, for which he was honored at the Ambassador Dinner Wednesday night. Numbered among the guests at the delicious turkey dinner, given by Mrs. Windsor, were Mr. and Mrs. Robinson (Frances Turner), Bernice Bush, designer, Marjorie Baker and her family, Plem Jenkins and her family and, of course, the host and hostess, Mr. and Mrs. Louis E. Windsor.

**VETERAN MEMBERS HONORED BY CHURCH**

Honoring those persons who had been members of the First A.M.E. Zion Church (8th and Towne Avenue) for forty years, or longer, an Open House was held on New Year's day at the home of Dr. and Mrs. Frederick D. Jordan, 1277 West 25th Street. Some 200 guests attended, among whom was the new Presiding Elder of the district. Hostesses for the occasion were the presidents of the various church organizations, with Mesdames Fedora Prather and Gussie Bacon acting as chairmen. Among the honored guests were Cora Fanner, Eliza Warner, Minnie Bates, Emily Burnett, H. F. Posey, and Mr. and Mrs. S. C. Johnson. Music was furnished by M son. Music was furnished by Mrs. Lillian Moore, at the piano.

**HERE AND THERE....**

Mrs. Surreatha Granberry had one of the most pleasant surprises of her whole life, this week, when her brother, Pfc. Leon Holt, arrived in the city on furlough, after spending 22 months in active service in Italy. Pfc. Holt will be in the states until January 30, at which time he must report to New York City for his return trip to Italy.

Lt. Charles M. Boswell, brother of the Rev. Hamilton Boswell, was also a holiday visitor in the city. Lt. Boswell has seen action in Guadalcanal.

Mr. and Mrs. James Lloyd Crawford, (Hattie McDaniel) entertained a few friends with an eggnog party at their beautiful home on New Year's day evening. Among those present were Miss Lucille Jenkins, Mr. and Mrs. Wilson (Rubye Barbee), Jack Bailey, Harry Levette, Mrs. Lottie Kukimi, and of course, the Crawfords. Each guest gave some sort of impromptu performance as his contribution to the entertainment of the evening.

Mrs. Celestine Eggleston and small son, Mircel, Jr., will leave the city on January 10, to visit their husband and father, Corporal Mircel Eggleston, who is stationed at the Army Air Field in Dothan, Alabama. Mrs. Eggleston expects to remain with her husband until it is known whether or not he will be shipped overseas.

Attorney Webster L. Porter, of Knoxville, Tennessee, was a distinguished Los Angeles visitor during the holidays. Prominent as a sportsman, newspaper editor and practicing attorney, Mr. Porter made the trip to the West Coast especially to attend the Rose Bowl game in Pasadena.

Mr. Albert White, editor of Sepia Highlights, popular magazine published by Mr. White in San Francisco, was also a holiday visitor in the city.

With the best of New Year's greetings for all my friends, and thanking you for your thoughtful expressions during the holiday season, until this time next week, I'll say .... Cheerio.

# Blue Bonnet Social Club

The Blue Bonnet Social Club wishes to thank visitors and associates who were present at the club dinner given Dec. 16th, at 906 East 46th St., at the home of Mr. Vicy Kemp. The dinner was a grand success. Special guests of the evening were: Mrs. Nona Turner, Mrs. Leola Bolden, Mr. Willie Jones, Mr. and Mrs. Webster and Mr. Obie Neal and lady friend.

The last business meeting was held at the home of Mr. Cicy Kemp. After the meeting refreshments were served by Mrs. Blanche Jones, vice-president of the club.

Mrs. Ruth Levison will hold the next meeting at the home of Mrs. Mattie Harris.

# Langston Prof Visits in L.A.

One of the most interesting visitors of the holidays was that of Prof. W. E. Simms, professor of Agriculture in Langston University, Langston, Oklahoma. Professor Simms formerly lived in Texas and taught school there. He is a graduate of Prairie View and Iowa State colleges.

In a visit to the office of the California Eagle he expressed great delight with the state of California and gave a broad hint that he could be induced to make the state his permanent home.

# GREETINGS

I wish to extend to the Editor of the California Eagle, Mrs. Charlotta A. Bass, and her entire staff, greetings on the 65th Anniversary celebration and entering into the 66th year.

MRS. J. M. BACON

**Out of Eternity the new Day is born;**
**Into Eternity at night will returns.**
**—Thomas Carlyle.**

# • Social Notes •

The Just For Fun Club entertained a number of friends at a Christmas bridge luncheon Thursday at the Villa Arlington. Mrs. Clara Scrugg and Mrs. Cynthia Gordon, president and secretary, awarded the prizes to Mesdames Lucia Rickman, Zora Williams, Jane Bosfield, Winona Price, Maude Rambro and Miss Hortense Allen.

* * *

Mrs. Ursula Adams was honored guest at a 4 o'clock breakfast New Year's morning given by Mr. and Mrs. O. Corporal in honor of her birthday.

* * *

Mr. and Mrs. Gerald Moore entertained with a cocktail party Friday evening preceeding the December dance.

* * *

Mrs. Nadien Hicks was a charming hostess to the Cheezie Club Saturday evening. A number of guests were invited in.

* * *

Dr. and Mrs. John Cooper entertained with a buffet dinner Saturday evening, followed by bridge.

* * *

Dr. and Mrs. A. Neman of Oakland were the week-end guests of Dr. and Mrs. J. A. Summerville.

* * *

Mr. Otis Rene was a jolly master of ceremonies at the annual formal dinner of the Medical Dental and Pharmaceutical Assn. held at the Villa Arlington New Year's eve. Covers were laid for ninety-six out of town guests. Present were Dr. and Mrs. J. Coleman, Dr. and Mrs. A. Pittman, Dr. and Mrs. A Neuman of Oakland, Dr. S. Morris of Omaha, Dr. S. Gilbert of Buffalo, N. Y., Dr. and Mrs. S. Orviss of Fresno, Calif., Dr. Frank Sykes of Baltimore, Lieut. and Mrs. R. Proctor, and Major and Mrs. Shumate of Ft. Huachuca. Gifts were exchanged from the Christmas tree.

* * *

Mr. and Mrs. George Beavers received friends New Year's night.

* * *

Mesdame Nella Blodgett and Josephine Smith were at home to 150 guests New Year's day.

* * *

Mrs. Ethel Newsome entertained with a matinee dance New Year's day at Channing Hall.

FIFTH BIRTHDAY CELEBRATION—Little Everett Jones observed his fifth birthday last week by inviting several of his friends to the home of his parents, Mr. and Mrs. John T. Jones of 129 W. 46th St. The children played games and enjoyed delightful refreshments. Shown in the first row, from left to right are: Ray Roberson, Donovan Bentley, Everett Jones, Celestine Rucker, Patricia Rucker, Wanda Calvin. In the second row are: Joan Jordon, Marilyn Norman, Jacqueline Rucker, Tommie Shears, Tommie Clark. Those in the third row are: Lila Taylor, Haroldine Bentley and Helen Clark.

# Testimonial To Ike Adams Set By NAACP Jrs.

Thursday night, January 18, 1944, at the beautiful Villa Arlington, community leaders both young and old will gather to pay tribute to Ike Adams, the outgoing president of the Youth council of the N.A.A.C.P., for the many outstanding accomplishments credited to the council in 1944 under his administration.

A special committee headed by John M. Lee of the California Eagle and Dolores H. Anderson of the Youth council, are working together with a citizens sponsoring committee to insure the success of the affair.

It is hoped that this Affair will serve as inspiration and stimulus to those young people who honestly desire to serve their race and country by leading the way to cultural advancement and promoting goodwill between the races. Tickets for the dinner are two dollars each and a complete sellout is expected.

A partial list of the members of the citizens sponsoring committee is as follows—Atty. T. L. Griffith, Pres. of senior N.A.A.C.F; Messrs, Freddie Johnson—Johnson Brothers Cleaners on Compton Street; Curtis Mosby, Mgr. Club Alabam; S. P. Johnson Connor Johnson Funeral Parlors; Horace Mays Pres. Young Men's Business Group; St. Paul Baptist Church; Elihu McGhee—Mgr. Downbeat Club and Mr. Hobbs of the Smart Hobbs Men's Shop near Vernon on Central Avenue.

The program will be highlighted by special youth features and the appearance of stars of radio, stage and screen as well as leaders of the more conservative professions. For reservations contact John Lee of the California Eagle.

# Prominent Matron Weds in Wichita

Friends of Mrs. Myrtle M. Campbell will be surprised to learn of her marriage to Lt. Wm. M. Coulter, a retired fireman of Wichita, Kansas.

The wedding took place recently in Wichita in the presence of relatives and friends of the popular couple. Mrs. Coulter is well known and very active in the religious and civic circles of the city and enjoys a reputation as a metaphysician, lecturer and teacher.

They are temporarily at home to their friends at 1446 E. 48th Place.

**P. T. A. MEETING**

The Executive board meeting of Olympia Council, P. T. A., will meet Monday, Jan. 8, at 10:30 a. m., at Mann Junior High, 7001 St. Andrews Place, Mrs. C. E. Langfield, president, presiding.

**Build today, then, strong and sure,**
**With a firm and ample base;**
**And ascending and secure**
**Shall tomorrow find its place.**
**—Longfellow.**

# Jackson-Durham Wedding Vows

**Doris V. Jackson, daughter of one of Los Angeles' most prominent beauticians, Mrs. Sylvia Jackson and David C. Durham, native of California and a graduate of Jefferson High School, and son of Mr. and Mrs. A. Durham, said their vows, Xmas Eve, December 24, at 2:00 at** Zion Hill Baptist Church, Rev. Grant Harris officiating.

The bride was attired in a gown of Taffeta and Satin and was given in marriage by her father, Mr. Morris Jackson, Sr. The matron of honor, Mrs. Dinas Liggins wore a light green Satin gown. Maid of Honor Miss Dorothy Clark wore a yellow Lace and net gown, both with gives to match. Bridesmaids wearing pink chiffon were Geraldine Butler and Velzora Hardaman. Blue chiffon were Lorraine Tennettee and Madeline Redgray. Flower girls were Judith Shaw and Turva Williams and ring bearer was Rene Beard.

The best man was the groom's brother who just arrived from Great Lakes, Illinois, Seaman First Class Albert Durham. Attendants were Zack Robinson, David Butler, Jr., Lloyd Deveraux and Fred Randolph.

A lovely reception was held at the home of the bride and groom.

The newlyweds, Mr. and Mrs. David C. Durham, are at home to their many friends at 750 E. 43rd Place.

# WATTS USO NEWS

**NEGRO SOLDIER**

The celebrated army picture, "The Negro Soldier," will be shown at the club next Sunday evening, January 7, at 7:30 o'clock. Although this fine picture dealing with the part Negro service men have played in all the wars in which the United States has participated, has been released since last spring, too few Negroes in either Watts or downtown Los Angeles have seen it. The public is invited to come and share this program with the service men on next Sunday evening.

**XMAS PLAY SUCCESS**

The Christmas play presented by the service men and Junior Hostesses on Christmas Eve was one of the year's most dramatic and musical programs. The cast consisted of 35 soldiers, sailors and girls, presenting carols and Christmas poems which brought back memories of childhood Christmas programs, at Sunday School "back home." More than 400 Christmas presents wrapped by the Junior Hostesses were given the service men at the close of the program. Following the entertainment, turkey sandwiches, cake and candy were prepared and served by the senior hostesses.

The entire week was studded with gay Christmas programs, climaxing the first full year of U. S. O. activity in Watts with a unique fashion show and party on New Year's Eve. The Junior Hostesses gave the boys a sample of what the well dressed U. S. O. Hostess of 1945 should wear for street, informal evening and formal evening affairs. Each participant was escorted from the floor by a service man amid the ecstatic applause of the other service men and guests present. The sincere enthusiasm displayed by the men in seeing the girls display the various dresses and gowns was most gratifying, and Mrs. Grinage has promised to repeat this program very soon. The Camp Ross orchestra out did itself at the New Year's Eve party which followed the style show. So popular has this orchestra become with the boys and girls at the club that it was secured for three dances during the Christmas week alone.

The service men and the club staff wish to extend their best wishes and sincere appreciation to all the friends who entertained service men from this club at their homes over the holidays; who came to the club and prepared refreshments for the boys and who brought sandwiches, candy and presents to the club. Such cooperation on your part is absolutely essential to the successful operation of the U. S. O. in your community.

# • 28th ST. YMCA •

Twenty-eighth Street Y.M.C.A Boys' Department was host to its annual Christmas Party for Gra Y and Junior Hi Y members on Friday evening, December 22.

Price Cobbs, Jr., acted as M.C. for the evening. The program was opened by group singing of Christmas carols led by the president of the Y's Men Club, Mr. Walter Worrill. Other numbers included musical selections and readings by Hi-Y members; piano selection by Mrs. Tressie Jones; a talk "Significance of Christmas," by Mr. William Jones of the Urban League; games conducted by Mr. Toussain Jennings of the Y's Men Club and two seasonal movies.

The enjoyable affair closed with the Boys' Work Secretary, Mr. R. L. Wiliams, Jr., leading a round of applause for the co-sponsors of the party, the Y's Men Club, before presenting each persona with a bag of Christmas candy and nuts.

2Y8 Counts Hi-Y Club entertained Les Joliet Femmes Club Wednesday evening, Dec. 27, at a Hi-Jinks Social held at 28th St. Y.M.C.A.

The first part of the evening was spent playing games in the lobby, ping pong, pool and checkers; followed by a swim in the "Y" pool. After the swim the group enjoyed dancing in the upstairs club rooms which had been made attractive with Christmas decorations and a "snack bar" heaped with sandwiches, punch, peanuts and candy.

The party was under the direction of Mrs. Ruth Smith, sponsor of Les Joliet Femmes and Mr. R. L. Williams, Jr., Boys' Work Secretary of the Y.M.C.A.

"Private enterprise can and will provide adequate employment if afforded opportunity to make enough profits to cause enough investment."—*Samuel O. Dunn, publisher, American Build-*

# Odessa Floyd Entertained 60 For New Year's

A New Year's Eve party for sixty guests was given by Miss Odessa Floyd, California Eagle subscription manager at the home of Mr. E. J. Carrington, 303 E. 48th St. A delightful buffet dinner was enjoyed after which the guests played gridge, whist and Po-Keno. At 11:30 a large bowl of eggnog was set out.

The menu consisted of a 29-pound turkey, a large baked ham, green peas, potatoes, banana squash, green salad, and a variety of holiday drinks.

Mr. Armstrong, an escaped prisoner of war, gave a brief story about his capture, imprisonment and escape. One of the other guests, a Filipino, gave a series of imitations. At midnight, the guests stood in silence for ten minutes after which they sang the Star Spangled Banner.

## Antique Art Club

The Villa Arlington was a place of beauty on the evening of December 27, when the Antique Art Club entertained with a dancing party. A cocktail party was held at Mrs. Willa Smallwood's charming home on West 27th St., where only members and escorts attended, from there to Villa Arlington, where the ladies were hostesses to some two hundred guests. A good time was held by all.

**One of the illusions is that the present hour is not the critical, decisive hour. —Emerson.**


NOW! AN AMAZING NEW TEMPORARY HAIR STRAIGHTENER THAT DOES THE WORK IN 1 MINUTE!

• Does your Hair look terrible? Is it hard, tough, rough, unruly and hard to manage? Then rejoice as you read this because now you can really improve the appearance of your Hair. Just get a can of **SWEET GEORGIA BROWN HAIR DRESSING POMADE,** the favorite of millions in America. **Does The Work In 1 Minute.** Makes the most stubborn, wiry, dried out, krimpy hair temporarily lay down **STRAIGHT-LOOKING,** slick and smooth. Guaranteed pure and will not turn the hair red or harm it in any manner. Very highly perfumed and leaves the hair smelling fresh and sweet. So hurry. Get a large can of **SWEET GEORGIA BROWN HAIR DRESSING POMADE** today.

**Sweet Georgia Brown Hair Dressing Pomade AT ALL DRUG STORES**

**ASK YOUR DRUGGIST** Price only **60c** with tax **OR MAIL COUPON.**

VALMOR PRODUCTS CO. Dept. E-215
2451 Michigan Ave., Chicago 16, Ill.
Yes, I want my Hair to look well-groomed. My druggist does not yet carry **Sweet Georgia Brown Hair Dressing Pomade.** Please send me **Sweet Georgia Brown Hair Dressing Pomade NOW.** I enclose _____ (60c for one can; $1.75 for 3 cans). If I am not satisfied, I may return unused portion within 7 days and get my money back.
Name _____
Address _____
Town _____ State _____
CHECK HERE FOR AGENTS OFFER
☐ Please send me your Big Money-making Agents' proposition. Free Samples and Free Sample Case Offer.

QUALITY EYEGLASSES

LEACH OPTICAL
Manufacturing & Sales Agency
1028 E. VERNON
RES. PHONE CE. 2-6850

TAYLOR VARIETY STORE AND REFRESHMENT CENTER
A nice place for your friends.
A quiet place for your parents.
A safe place for your children.
Come In and Let Us Serve You
Owned and Operated by Mr. and Mrs. T. R. Taylor
formerly of Dallas, Tex.
Mr. and Mrs. Alfred Edwards, formerly of Kansas City, Kans.
5220 So. San Pedro St.

$5000 CASH
I will pay up to $10,000 for your home. Sell it for cash.
WA. 2218—WE. 7607

GAS RANGES REPAIRED
ALL KINDS
R. C. PHILLIPS
5148 SIXTH AVE.
AX. 10256

Write your own bank checks

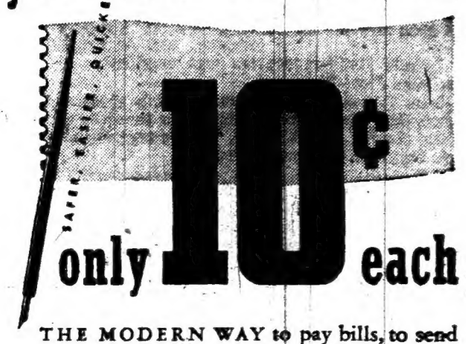


THE MODERN WAY to pay bills, to send money to anyone, anywhere in the U. S.: Send your own personal checks at a cost of only 10¢ each. You get 10 checks for $1 (or 20 for $2 if you prefer) when you open your Special Checking Account at any office of CALIFORNIA BANK
MEMBER FEDERAL DEPOSIT INSURANCE CORPORATION

The BEST Gift: WAR BONDS

# The Eyes of the World Are Focused on California

California has always been a pivot state around which decisions have been spun and made. In the early days of the gold rush it was settled so rapidly that it never had a chance of becoming a territory and to enter into the Union by the evolutionary process. It burst full-grown into the galaxy of stars, and became a state at once. The figure of Minerva on the shield of California is symbolic of this miracle.

When it came to a question of whether or not it should be a free or a slave state, the question was settled just as speedily and California was admitted as a free state. This decision did much to win the cause of freedom for the Negro and to save the Union for all Americans.

Many of the presidential elections have depended upon what California does at the polls. The re-election of President Wilson in 1916 was decided entirely by the votes of California. In every presidential election since then California has played a leading and a decisive role.

Today the eyes of the world are focused on California for another reason. It is the question today of whether or not California shall live up to its tradition of democracy, or shall it become a breeding place for Fascism. Shall citizens of the United States of America be allowed to live in this state unmolested, free to enjoy all the privileges of the greatest democracy in the world, free to exercise the rights and responsibilities of that democracy? Or shall they be denied those privileges and rights, as the peoples of Europe have been denied by Hitler and his gang?

It is not only we Negroes who are asking that question. The citizens of another color are also thinking along those lines. We are speaking now of the Japanese. American citizens of Japanese ancestry had bought homes here. They gave them up gladly, willingly, patriotically when the United States government decided to remove all Japanese from the Pacific coast.

But now since their patriotism has been proven, in many cases proven in the fire and smoke of battle, that same government has decided they may return and take up their farming and the building of their homes where they left off. But the people of California—some of them—seem to think this should not be. With the usual arrogance born of ignorance and bigotry they say—as the Fascists of Europe have said—that these Americans born of a different race than their own shall not return to their former homes. They shall continue to live as outcasts. Why? For no other reason than that they are Japanese.

We the people of California must not allow this blot to come upon our fair state because of the bigotry of a few. California was the greatest war production center of the nation in 1944. It drew workers from every part of the nation here. It will continue to be a war production center in 1945, and to draw workers from every part of the country. We the people of California must continue to live in the very spirit of democracy.

Nowhere else in the nation is there such an intriguing mixture of economic and social problems.

California's job in 1945 is to take the lead in the establishment of a democratic state of affairs in which the people of whatever race, color, or creed may live together in peace and harmony.

# The Lame Ducks Limp Home

Now that the Lame Ducks of our law-making body in Washington have limped off to their homes, the people of the nation are looking to the new Congress for a new day in court.

There are many things for this new Congress to do. It is predominantly a body of liberal-minded, progressive thinking members. The majority was elected as supporters of President Roosevelt. Its first job, therefore, is to back the President in winning the war. We believe it will do so, for both Republicans and Democrats have pledged themselves to win the war as quickly as possible and to bring our boys home at the earliest possible moment.

The second big job is to establish unity for securing the peace. This was the stumbling block after World War I. This was where the Congress of that period failed, and in their failure the seeds of this present World War were sown.

Congress *must* not fail this time. Nothing should stand in the way of a permanent peace. No sacrifice should be too great, a sacrifice made either personally or collectively or even as a nation. The principle of a lasting peace must stand above all else. Everything must yield to that.

In the domestic field, the accomplishments of the New Deal will doubtless continue. The Tennessee Valley Authority will expand to take in other valleys, and other rivers, and make paradises of happy homes where formerly there had been dust storms and waste and desolation. Every one in America must be well fed, well clothed, and well housed. There must be no one-third left out.

That is the goal of the new administration, as voiced by Vice-President Wallace. The New Congress must see to it that the American people reach that goal.

# Warren's Duplicity Causes Wrangle

Governor Warren, the Negro Republican "common herd" are just about fed up on your duplicity and deceit.

You had a chance to give, in an appointment in the Second Supervisorial District, what would have been a reward to such staunch Republicans as William Nickerson, Jr., President of the Golden State Insurance Company; B. B. Bratton, Ivan Johnson III, Sidney P. Jones, George A. Beavers, Mrs. Betty Hill, Frederick M. Roberts, and others.

But did you do it?

No.

You went back on your pledge of appointing to every office only those persons best qualified for the office, and those persons whom the people wanted. The people of the Second Supervisorial District suggested to you many times the names of those persons whom they desired to have appointed, all persons highly qualified to fill the office of supervisor of this district.

You failed utterly in complying with their request, and so you also failed in keeping your pledge.

Well you have, it appears, one more chance to redeem that pledge.

We understand that in the near future you will appoint three new commissioners on the State Industrial Welfare Commission.

Make good your promise to the Negro Republicans of California and appoint Negro Republicans, well qualified to do the job, on this commission.

# Hitler Sends Christmas Message

Adolph Hitler's Christmas message to Germany and the world might well be called the last will and testament of der Fuehrer.

"We shall fight to the bitter end," he said. And in saying this he unconsciously emphasized the fact that the "end" was expected and that it undoubtedly would be "bitter."

The German people surely know by this time that the "end" is not far off. They have seen it coming for many a long weary day, but in Hitler's Christmas message it was the first time that der Fuehrer admitted, even inadvertantly, that he too expected it to come soon.

Hitler's Christmas message surely caused the German people's hopes to crumble, if they really still held any hope. It was the last will and testament of the man who hoped to conquer the world—and failed.

## "Next Door" By TED SHEARER

NEXT DOOR: "I GOT UNCLE SAM'S I. O. U. FOR MY NEW YEAR'S CELEBRATION ON V-DAY"!

# ★ LABOR on the March

By JOHN M. LEE

### LOOKING BACKWARD—AND AHEAD

**The year which has just closed has been one in which labor has won acclaim for doubling and re-doubling the output of industry. There has been no other time in history when the workers of the world have been hailed from all sides, as the saviours of the world, for from the ranks of labor have come most of the men who fight and die, and all of the men who produce the weapons and equipment with which we are winning the war. The spirit of unity which is evident in our national life today, started with the workers, and spread like wild-fire to every corner of the nation; it was this unity which gave us the will and the fortitude to stand off the might and power of the Nazi machine as it swept devastatingly across the face of half the earth. In the beginning we were not prepared, but we were united — a nation of many people with a singleness of purpose, inspired by the promise of democracy and determined to keep that promise alive in a world that was enshrouded in the blackness of war.**

John M. Lee

**That war is not yet finished. What has been done is as nothing, compared to what must be done. The events of the past two weeks indicate all too clearly that victory will not be ours until our efforts have been multiplied many times, and until we re-dedicate ourselves to the task of building unity and understanding on the home front. Who can say whether it is nobler to die fighting for democracy, or to live to bring about its fulfillment? One thing is certain, democracy must come if the blood-letting is to be stopped.**

**Just a few short weeks ago, the war was over so far as many of us were concerned. Some of us turned our attention away from the arduous, and sometimes monotonous business of producing for victory, and gave our prejudices an airing. Actions to restrict residence in certain areas poured out of the legal hoppers like an avalanche, and race-baiting took an alarming up-swing. It was a holiday for hate.**

**The virus spread by the enemies of national unity and the misguided patriots, penetrated the tired immunity of the Negro people, and the possibility of antagonisms between them and returning Japanese internees became a disturbing factor. Someone had done a bad job well. Some Negroes stood ready to perpetrate the same injustice against a momentarily disfavored racial group that many of us have spent a life-time fighting. The war was a rumble in the distance. Only the siren song of Hate! Hate! Hate could be heard.**

**When the news of the German counter-offensive broke, it proved a costly, but sobering distraction, but we had already had a peep into the future, and it was not encouraging. We know that somewhere, the fabric is weak. We know that among those who are responsible for the threatened outbursts of racial strife, are many in the ranks of organized labor.**

**We recognize that labor's production achievements became possible only when labor made them possible by discarding prejudice and discrimination, and working in unity toward a common goal. There was no deep science in the matter—it was just plain common sense. Common sense is needed now if we are to build securely for the future. It doesn't make sense to have men working side by side to wipe out bigotry, intolerance and hate, and then going to their homes to put those very same evils into operation.**

**It makes you wonder whether or not organized labor has hit upon this idea of equality of opportunity as a matter of narrow expediency. In any case, it is evident that an educational campaign for workers, about workers of all races and creeds is an urgent need.**

### BROKEN PROMISE

**We promised not to get sentimental when we got to this corner, but it is difficult to think in terms of sacrifice and service to others without involving the human element. Happiness, while it is relative, is the greatest force in the world. It can hinge on something small like knowing that somebody thinks you are the greatest guy in the world, who will never fail to come through. Multiply that a bit, and you get the picture of a whole army of GI's who are not afraid to spill their blood because they know that the folks back home will send some more. The Red Cross can't send it unless you give it. There is no segregation and it doesn't hurt a bit.**

### DROP IN SOMETIME

**Some second or fourth Friday night when you want to do something different, drop in on a CIO Council meeting in the CIO Building at Slauson and Avalon. It won't be an exciting evening but it will be a profitable one. It will be an opportunity to see democracy forming at the grass roots in action.**

# The World This Week

Robert Patterson

Mr. "A"—the motorist—may have to wait still longer for those new tires (new tires? What are they?) which were promised to him in the long, long ago. The OPA announces that civilians will get 200,000 fewer tires in January than in December. Heavier demand for rubber on the war fronts is said to be the reason for the cut. The pinch will be felt right down the line since bus and truck tire allotments are also being reduced. The situation in the heavy tire category is the worst, having a back-log of 100,000 priority applications. California is most seriously affected by the tire scarcity not only because we have the most automobiles, but also because we depend on motor transportation for passengers and freight more than any other state. It appears that M. "A" will now have to wait until at least late in 1945 to get those new tires. Well, maybe by the time he gets them he won't ned them—maybe his car will be worn out by then.

### HETCH HETCHY

San Francisco is making another effort to settle the Hetch Hetchy power dispute which has been going on for years between the City and Interior Secretary Harold Ickes. The "umpteenth" plan for the disposal of the power has been forwarded to Washington. Although details of the new plan were not announced, authoritative sources said it will cost the City about $400,000 annually. It proposes distribution of the power by selling a part of it to the Turlock and Modesto Irrigation districts and bringing the balance into San Francisco through Pacific Gas and Electric Company facilities for use of municipal services. "Heckling Harold," who violently opposes private utilities, has not only turned down previous proposals, but has made determined efforts to force the City into the electric power business. The voters have been just as determined—they have refused on nine occasions. If Ickes does not approve this proposal, city officials may put it into effect and challenge him to test its legality in court.

### CHURCHILL AND GREECE

The situation in Greece was further highlighted by a flying visit to Athens by Brime Minister Winston Churchill and Foreign Secretary Anthony Eden. The proposed three-man regency may bring at least a temporary solution to the conflict between the opposing factions. In making this trip, the Prime Minister showed a willingness to confer with representatives of the groups he had but recently condemned. It must also be said that Churchill knew he was taking his life in his hands when he went to Aathens as the two apparent assasination atttempts indicate. Fighting raged during the Prime Minister's visit and was still going on when he left. King George II, the exiled Greek monarch, was understood to be opposed to the regency, but it seemed unlikely that he would be able to block it, even if he should attempt to do so.

### COCONUT GRENADES

Coconuts filled with picric acid are the latest weapons used by the Japanese as they retreat before General Slim's British 14th Army in northern Burma. A dump of 3,000 of the strange bombs has been found by the advancing troops. Emptied of their natural milk and filled with the acid, the coconuts make formidable grenades that can blow off a man's leg, or the wheel of a heavy wagon. The Japs have also used the "coco-grenades" as land mines, since the absence of metal in their composition defies discovery by the usual mine-detectors. For the first time in history Burma's second greatest river, the Chindwin, has been spanned. British and Indian troops have thrown across it the longest Bailey Bridge—1,096 feet of steel and timber. It was completed in two days and two nights.

### ODDS AND ENDS

Danielle Darrieux, the glamorour French actress and former Hollywood star, is returning to the Paris stage after a voluntary retirement during the Nazi occupation of France; David Lloyd eGorge, Britain's Prime Minister in World War I, will retire from the House of Commons and will be given an Earldom by the King; During a recent 12-day period, the Allies dropped 30,000 tons of bombs on enemy military objectives, thirty-four thousand planes were used; An American army lieutenant captured 34 Germans single handed—and later discovered that his gun was empty; Our war casualties leaped nearly 66,000 for the first two weeks of December, bringing the total for the war to 628,441.

# ✦ AS I SEE IT! ✦

By Jeanette Cohen

There's not much excitement in watching a Fish swim round and round in his litle bowl—not even when there are many bowls with many Fish, nor even when those Fish are Tropical Fish. However, in my present position in New York, I'm not being paid to watch the Fish, but rather to see that my boss gets paid for their sale. Yep, I'm secretary to an Aquarium!

I have even found some connection between the War Effort and my job! Servicemen coming back from overseas say that Tropical Fish are soothing to the nerves. Maybe so, but I keep my conscience clear by doing something for the War in my spare time in the evening.

There I sit day in and day out writing letters to Fish-lovers about their dear little **Corydoras Aneus**—not to be confused with **Corydoras Palleatus.** And of course, should the customer want some **Sagittaria,** we wouldn't think of sending them **Aponogetum Crispum.**

If by chance the foregoing is Latin to you, please believe me that's what it is to me. I don't know the first thing about any Fish I can't eat—but I'm learning!

The most interesting side of my job is the people I work with. There aren't many, but those that are there are swell people—even though they don't agree with me politically!

For instance, there's Ernie! He's a young fellow, about 24 years of age. He's kind and considerate—**and yet he voted for Dewey!** Why? "Because," he stated, "I want a negotiated Peace, even if it means saying only one life, it's worth it!"

Ernie is trying hard to convert me from my position on the War, and Bernard, one of the other salesmen, is helping him. I say, a Negotiated Peace now means another World War soon.

But then there's Tom. He is just a youngster, 17 years old. He can't vote yet, but I sure wish he could. He came to me the other day and said he wanted to talk to me. As he spoke, my eyes widened and a smile spread over my face!

"I heard you say you write for a Negro newspaper," said Tom. "I'd like to see what you write. I like the Negro people, and I like the Jews. In fact, I like everybody."

I didn't say anything for awhile, but just listened to this boy. **"My mother hates the Negroes and the Jews, and I can't understand that. You see, we're Catholic, and we are taught that all men are God's children. That's why I can't understand why my mother hates people just because they're Jews or just because they are of a different color."**

I asked Tom whether he goes to Church. He said: "No, I don't. I don't think I'm good enough! Too many people go to Church today to ask forgiveness for their sins and then go out and sin again. I believe in God—love all people regardless of their color or nationality—and I always try to do right."

"How do you feel about the War?" I asked him.

**"All I know is that we didn't start it. Hitler did, and we've got to give him all that's coming to him. If I could vote I certainly would have voted for Roosevelt, because I think he is the only man that can lead us to Victory. He doesn't want to sacrific lives needlessly. He loves the poor people and wants to see them free.**

**"I like Roosevelt because I think he did more for the Negroes and the Jews than Dewey would ever do. I'm not against Dewey because he is a Republican. He's just isn't a good man.**

"As for Hitler, I want to see him licked. M cousin was riddled by the Nazis while coming down in a parachute. That's inhuman! Hitler has to pay for such deeds—and we're going to make him pay. I don't hate anybody until they bother me, and Hitler has bothered me!"

Anybody who says that "Age is Wisdom" hasn't met Tom yet. He has sound reasoning. He may have been disillusioned by a few people who go to Church, but he'll get over that. He is our future America!

* * *

Now may I extend my gratitude to my friends in Los Angeles who have sent me their greetings for the Holiday Season. To Mrs. Lottie Forrester of 1075 E. 33rd Street I want to offer my special thanks for her wonderful note. To Mr. Texada in Joliet, Ill., goes my thanks too, for his faith in the opinions expressed in this column.

# Do You Want To Get Something in the Paper?

By V. G. GOREE

So you want "this" to go in the paper. Usually when one wants something to appear in the paper that is the familiar note to the editor. Well your chances for getting "this" in the paper are very good if "this" is properly prepared. You even have a chance if "this" is poorly written, comes in at the last minute, in need of a general going over and needs the attention of the whole staff to figure out what it is; I say you have a chance even so, I must add however—a slim one.

I am going to snitch a little on the inner workings of a newspaper office to tell you how to get what you want in the paper.

1. It is all right to say, "Please run this in your wonderful paper;" but don't say, "I would like you to run this ad in your paper" if what you are submitting is only a news item. Ads are paid for at regular commercial rates.

2. Let the article you submit have actual reader value. Club and church activities, social affairs private and public, funerals, arrivals and departures to and from the city, weddings and the like are considered as having news value.

3. WRITE IT PLAINLY. You may say that's the paper's headache to figure out what you are trying to say. Well the paper gets rid of that headache rather quickly and easily by dumping it into the waste paper basket. If you or your friend have access to a typewriter use it ,using the double space. If you have a kind of handwriting that you developed yourself don't use it on a busy newspaper, you would be surprised to know how few people understand your new invention.

4. Don't make it too long, there are other stories wanting space in the paper. If you will state in simple language what happened, where it happened, when it happened and who was involved in the happening you will have written a good article.

5. Get it in on time. The deadline at the Eagle office is 10 a. m. Wednesday. If you wait until the deadline is past regardless of how important your article may be to you and even to us it will not be printed. If it gets in at the last minute before the deadline is reached it may not be printed and if so it will have to occupy such obscure spot as we may have left; in the lower left hand corner of the back page maybe.

Consider the notes given here when you prepare something for the paper and it will most likely appear to your satisfaction. You will recognize the fact newspapers are affected by the labor shortage as other industries.

## FREEDOM'S PROPHET

By Rev. John H. Owens

**Come forth O Bard!**
**And sing a stirring song,**
**O sing a lay that shall pierce the hearts**
**Of the enslaved throng:**
**And from your throat let rise a note so clear,**
**That all oppressed throughout the world shall hear.**

**Come forth O Bard!**
**And pipe a clarion note—**
**O pipe a tune that like Orpheus' lay,**
**Throughout the world shall float!**
**Where fascists breed,**
**And liberty is dear—**
**A stirring note of challenge that shall make oppressors fear.**

**Come forth O Bard!**
**And sing a note of joy;**
**O sing a paen that shall tell the world,**
**How you employ**
**Your heavenly gift of song; O sing of victory!**
**A song of new creations: A chanson of the free!**

# —WHERE TO WORSHIP—

**ST. JOHN A.M.E. CHURCH**
**4903 Long Beach Avenue**
**C. Melrid Carter, Minister**
9:30 a.m.—Church School. Miss J. Jackson, Supt.
11:00 a.m.—Morning Worship. "Broken Things." Sermon by Rev. Melrid . Carter. Minister. Holy Communion.
6:00 p.m.—A.C.E. League. Mrs. Evangeline Holmes.
7:00 p.m.—Evening Worship.

**KING'S CHAPEL C. M. E. CHURCH**
**1446 West 36th Place**
**Phone PR. 6627**
**REV. JOHN W. KING, Pastor**
9:45 a.m.—Sunday School. Rev. W. B. Butler, Supt.
11:00 a.m.—Service. Rev. Mrs. Fulghum
3:00 p.m.—Service. Rv. Wm. Buck, formerly of Santa Monica.

**ST. PAUL BAPTIST CHURCH**
**21 St. at Naomi Ave.**
**Order of Service**
Samuel Aaron Williams, Pastor
John L. Branham, Associate Pastor
A. M.
9:30 a.m.—Sunday School
10:45 a.m.—Devotionals
11:00 a.m.—Divine Worship
P. M.
6:00 p.m.—B.T.U. (Hour)
7:45 p.m.—Devotionals
8:00 p.m.—Divine Worship

**EMANUEL A. M. E. CHURCH**
**52nd and Compton Avenue**
**Rev. William J. Conquest, Minister**
9:30 a.m.—Sunday School
11:00 a.m.—Sermon by the Pastor Subject: "God Leads His People Right If They Have Faith To Believe" Holy Communion after Morning Service
The public is invited to worship with us and to hear our own Gospel choir sing. Mrs. Estelle Conquest, directress. W. J. Conquest, minister; Ceda Roland, secretary.

**PEOPLE'S INDEPENDENT CHURCH OF CHRIST**
**1025 E. 18th Street, Los Angeles**
**Clayton D. Russell, Minister**
8:00 a.m.—Bible School.
10:15-10:45 a.m.—Broadcast for sick and shut-ins.
6:30 p.m.—Evening Service.
11:00 a.m.—Sermon, Rev. Clayton D. Russell.

**CHRIST TEMPLE CHURCH**
**54th St. and Hooper Ave.**
**Bishop C. P. Jones, D.D.D.D., Pastor.**
**Res. 1327 East 42nd St.**
"Come and Worship with us."
8:00 a.m.—Sunrise Prayer Service. Mr. J. B. Bass.
9:45 a.m.—Sunday School. Mr. Sherman Chisley, supt.
11:00 a.m.—Sermon by Bishop C. P. Jones.
5:45 p.m.—H.Y.P.U.
7:00 p.m.—Sermon. Assistant Pastor, Rev. S. J. Anderson

**AZUSA PENTECOSTAL TMEPLE**
**1001 East 27th St.**
**Church Services**
Sunday School ..... 9:45 a.m.
Preaching ..... 11:00 a.m.
Evening service ..... 8:00 p.m.
Thursday night service... 8:00 o'clock
Tuesday night service.... 8:00 o'clock
Mother Emma Cotton, Pastor
Phone: ADams 12612

**ST. STEPHENS A.M.E. CHURCH**
**436 Crocker Street**
**(Between 4th and 5th Streets)**
**Los Angeles, Calif.**
**Rev. B. Albert Beauchamp, Minister**
9:30 a.m.—Sunday School
Communion will be administered at both services Sunday, 11:00 a.m. and 7:30 p.m.

**FOUR SQUARE GOSPEL CHURCH**
**2214 Hooper Ave.**
**Rev. Pearl L. Toliver, Pastor**
9:45 a.m.—Sunday School.
11:00 a.m.—Preaching by the Pastor.
7:45 p.m.—Sermon by Pastor.
7:45 p.m.—Friday Night Prayer Meeting.

**BAPTIST TEMPLE**
**620 East 48th Street**
**A Church of Southern People**
9:30 a.m.—Sunday School.
11:30 a.m.—Preaching.
8:00 p.m.—Preaching.
You are invited to hear Pastor J. C. Sweeney, former pastor of El-Bethel Baptist Church, Dallas, Texas. God has given him the message.
FREE DINNER EVERY SUNDAY AT 1:30 P.M.

**LOUELLA L. BEAVERS' SPIRITUAL TEMPLE, Inc.**
**906 East 23rd Street**
**Rev. L. L. Beavers**
Pastor and Founder
SUNDAY SERVICE
9:30 a.m.—Sunday School
11:00 a.m.—Morning Worship
6:30 p.m.—Prayer Service
7:30 p.m.—Healing Serivce
8:00 p.m.—Evening Worship
Holy Communion every 1st Sunday 8:00 p.m.
Weekly services: Wednesday, 8:00 p.m. Friday, 8:00 p.m.
We invite you to worship with us at all times. Messages.

**PILGRIM BAPTIST CHURCH**
**Cor. 45th and Wadsworth**
**Rev. B. W. Wade, Pastor**
9:00 a.m.—Sunday School.
10:15 a.m.—Morning Worship.
5:15 p.m.—B. T. U.
6:30 p.m.—Evening Worship. Weekly Services
7:30 p.m.—Tuesday Bible Class
7:30 p.m.—Wednesday Prayer Meeting.
11:00 a. m.—Thursday, Mission.
7:30 p.m.—Friday, Teachers' Meeting.

**PLEASANT HILL BAPTIST CHURCH**
**Court and North Bonnie Brae**
**Rev. A. Wendell Ross, D. D., Pastor**
9:20 a.m.—Sunday School. Bro. E. Taylor, Supt.
11:00 a.m.—Sermon "As In the Day of Noah"—Pastor A. Wendell Ross
3:00 p.m.—Adult Missionary Unit. Sis. M. J. Garter, Pres.
6:15 p.m.——B.T.U. Sis. M. Rozier, Director.
7:45 p.m.—Lord's Supper Covenant. Message on the Blood of Jesus—Pastor Ross. Hear these great messages from God. Come! You are welcome. Meet the Holy Spirit at Pleasant Hill.

**1st INSTITUTIONAL BAPTIST CHURCH**
**Rev. James E. Moore, Minister**
**1527 Paloma Ave.**
9:30 a.m.—Sunday School
11:00 a.m. and 7:30 p.m.—Preaching.
6:00 p.m.—Each Sunday—B.Y.P.U.

**ZION TEMPLE**
**1315 E. Vernon Ave.**
**Rev. Geraldine O'Connor, Pastor**
9:30 a.m.—Sunday School. Rev. H. P. Nesby
11:00 a.m.—Morning Worship. Sermon by Pastor: "The Cup of Blessing"
6:30 p.m.—Forum. Bro. Tilly
7:30 p.m.—Altar Candle Lighting, Meditation
Mr. Norris P. Stokes guest soloist.
We invite you to worship with us.

**NEW ERA COMMUNITY TABERNACLE**
**(34th St. West of Hooper Avenue)**
**The Church of the People**
Rev. T. A. Sears, Minister
"A Spiritual Welcome to All"
Revival Services Nightly beginning week of August 20
Rev. Luther A. Taylor, Pastor of Baptist Tabernacle of South Los Angeles.
Monday Night to Sunday Night inclusive.
Church School 10 a.m. Sunday.
Daily Prayer
10:30 a.m. to 12:30 p.m.
THE CHURCH WITHIN THE GARDEN

**GRACE MEMORIAL Church of God in Christ**
**4544 South Compton Avenue**
**Rev. W. J. Taylor, Minister**
9:30 a.m.—Church School. M. H. Pounds, Supt.
11:40 a.m.—Morning Worship.
5:30 p.m.—Y.P.W.W., William Webb, Pres.
7:30 p.m.—Evangelistic Service.

**JUNE COBB INSTITUTE Inc.**
**TRUTH CENTER—1195 E. 55th St.**
REV. CARRIE P. LOVE
Leader in Charge
10:00 a.m.—Sunday School — Mrs. L. Howard
11:00 a.m.—Rev. Carrie P. Love
Tuesday, 12 m. to 1 p.m. — Noonday Silence and Meditation
Wednesday, 7:30—Unity Lectures
Thursday, 3 p.m.—Healing Services
Friday, 7:30 p.m.—Bible Interpretation

**Mt. Shenir Temple, Inc.**
**Nonsectarian, Undenominational**
**2750 W. Temple Street**
**Evangelist Eulah M. Smith, Pastor, Founder**
10:00 a. m.—Sunday School.
11:30 a. m.—Preaching.
7:30 p. m.—Christian Endeavor.
Prayer for the sick daily. Neighborhood Forum every third Sunday at 4 p. m.

**Brown Temple, A.M.E. Zion Church**
**1201 East 43rd St.**
**Rev. Marion McLaughlin, Pastor**
The Church With a Warm Welcome
9:30 a. m.—Sunday School.
11 a. m.—Morning Worship.
6:30 p. m.—Christian Endeavor.
7:30 p. m.—Evangelistic Service.
Rev. M. L. Beard.

**THE FIRST AFRICAN METHODIST EPISCOPAL ZION CHURCH**
**Pico and Paloma Streets**
**Rev. Shepard H. Marion Pastor**
**"The Church with a Friendly Welcome"**
11:00 a.m.—Sermon by the pastor.
8:00 p.m.—Evening Service.

**MT. CARMEL MISSIONARY BAPTIST CHURCH**
**3064 East First Street**
9:30 a.m.—Sunday School.
10:45 a.m.—Devotionals.
11:00 a.m.—Morning Worship.
6:00 p.m.—Baptist Training Union.

**TEMPLE OF DIVINE TRUTH**
**909 East 53rd Street**
**Rev. Susie A. Jackson, Pastor**
10:00 a.m.—Sunday School.
11:00 a.m.—Morning Worship.
6:00 p.m.—Forum.
7:00 p.m.—Divine Healing.
8:00 p.m.—Evening Worship.
Thursday evening 8 p.m.—Mid-Week Services. Messages are given.

**AVALON CHRISTIAN CHURCH**
**43rd (4272) Avalon Blvd.**
**Baxter Carroll Duke, Minister**
9:30 a.m.—Church School. Coy Chatman, Supt.
11:00 a.m.—Sermon.
7:00 p.m.—Vesper Hour.
Wednesday, 7:30 to 8:30—Weekly prayer meeting.

**MAGNOLIA BAPTIST CHURCH**
**216 East 31st Street**
**Rev. H. C. Cornelius, Pastor**
9:30 a.m.—Sunday School, Sister T. Scott, Supt.
11:00 a.m.—Morning Service. Sermon by Pastor.
6:30 p.m.—B.Y.P.U. Deacon Lee Cole, Pres.
7:30 p.m.—Evening Service.

**INSTITUTE OF THOUGHT CONTROL, INC.**
**3716 Crawford St.**
**Rev. Jeaneariear J. Gaunt, Ms.D. T.C.S.**
9:00 a.m.—Daily Meditation.
11:00 a.m.—Thought Control Clinic.
2 - 4 p.m.—Science and Healing.
8:00 p.m. — Wednesday, Cosmic Attunement and Personal Counsel.

**ST JOHN BAPTIST CHURCH**
**"God's Storehouse"**
**Corner First and Saratoga Sts.**
**The Rev. J. Sydell Peterson, Founder-Minister**
9:30 a.m.—Sunday School.
11:00 a.m.—Morning Worship.
6:00 p.m.—Baptist Training Union.
7:30 p.m.—Evening Worship.
True Southern Hospitality Reigns Supreme.
Take P car to Mott Street. Walk 1 block east to 2727 E. First Street.
The New
ST. JOHN BAPTIST CHURCH
J. Sydell Peterson, Minister

**SCOTT METHODIST CHURCH**
**55 Mary St.**
**Pasadena 3, Calif.**
**Robert D. Hill, Minister**
9:30 a.m.—Church School.
11:00 a.m.—Rev. L. E. Jordan, Guest Preacher.
1:00 p.m.—Harvest Festival. Winner, Buckner Hall.
3:00 p.m.—Founders Day Program.
7:30 p.m.—Evening Worship Sermon by minister.

**LIBERTY SPIRITUAL TEMPLE**
**5514 So. Central Ave.**
**Rev. H. L. Morgan, Pastor**
SERVICE—Friday Night.
10:00 a.m.—Sunday School.
11:00 a.m.—Sunday Service. Sunday Night Service with Water Healing.

**BOWEN MEMORIAL METHODIST CHURCH**
**East 36th and Trinity Streets**
**Hamilton T. Boswell, Minister**
9:30 a.m.—Church School.
11:00a.m.—Worship.
7:00 p.m.—Good News Hour.

**NEW HOPE BAPTIST CHURCH**
**Rev. A. Lively, Minister**
**1623 Paloma Street**
9:30 a.m.—Sunday School.
11:00 a.m.—Service.
4:30 p.m.—Laymen League
5:30 p.m.—B.Y.P.U.
7:00 p.m.—Communion
We Welcome You.

**SECOND BAPTIST CHURCH**
**24th at Griffith Ave.**
**The Rev. J. Raymond Henderson, S. T. M., Minister**
11:00 a.m.—Sermon by Minister. Subject: "Preparing for Dar Days Ahead."
6:00 p.m.—Holy Communion

**ST. JOHN'S METHODIST CHURCH**
**Century and Wilmington**
**J. J. Hicks, Minister**
6:00 a.m.—Sunrise Prayer Service.
9:30 a.m.—Church School.
11:00 a.m.—Morning Worshi.
7:30 p.m.—Evening Worship.

**FAITHFUL CENTRAL BAPTIST CHURCH**
**40th Place and Paloma Street**
**Dr. A. C. Capers, Pastor**
9:30 a.m.—Sunday School.
10:00 a.m.—Evangelical Hour.
11:00 a.m.—Morning Service.
6:00 p.m.—B.Y.P.U.
7:30 p.m.—Evening Service.

**WADSWORTH S. D. A. CHURCH**
**40th Place at Wadsworth**
**Frank L. Peterson, Minister**
Sabbath, December 16, 1944
9:30 a.m.—Sabbath School, Mrs. Minnie McCaw, Supt.
4:00 p.m.—Youth Meeting
7:30 p.m.—Sunday night; Sermon: God's Handwriting in Earth and Sky

**McCOY MEMORIAL BAPTIST CHURCH**
**802 East 46th Street**
**Rev. E. A. Anderson, Pastor**
9:30 a.m. Sunday School will be in charge of the assistant supt., G. A. McMullin. Morning worship at 11:00 a.m., Rev. Anderson will preach.
The public is invited to worship with us at all times. Ride "V" car to McKinley, walk two blocks to 46th, and turn west on 46th.

**VICTORY BAPTIST CHURCH**
**48th & McKinley Ave**
**A. A. Peters, Minister**
9:30a.m.—Sunday School. R. L. Hatter, Supt.
11:00 a.m.—Morning Worship. Sermon by Pastor
6:30 p.m.—B.T.U., Miss O. Bruce, president
7:30 p.m.—Evening Worship

**THE CARVER MEMORIAL**
**(Independent Zion Church)**
**27th and Paloma Streets**
**Paul M. Marshall, B.S.L., Minister**
11:00 a.m.—Morning worship. Subject: A New Path With an Old Guide. A cordial invitation is extended to the general public to worship Sunday morning at Carver Memorial, and hear this special New Year's Message, delivered by our minister.
6:30 p.m.—Vesper Thoughts, Improving or Building Anew.
11:00 p.m.—Watch Meeting Service (Candle Light).
"The Church of the People by the People for the People."

**TEMPLE OF HOLY LIGHT**
**2626 So. San Pedro Street**
**Rev. Charles Burke, Pastor**
**Rev. M. J. Murphy, Asst. Pastor**
9:30 a.m.—Sunday School, Rev. Rufer, Supt.
11:30 a.m.—Morning Worship.
7:00 p.m.—Union Conduct by Mrs. Burke.
8:00 p.m.—Sunday Night Service.
7:30 p.m.—Wednesday P.M. Service.
8:00 p.m.—Thursday Class.
Non-Sectarian. Open to all believers.

**FIRST A.M.E. CHURCH**
**North Vernon & Kensington Ave.**
**Pasadena 3, California**
**Frank A. Harris, Minister**
January 7, 1945
6:30 a.m.—War Mothers Prayer Service. Mrs. Thelma Blake, leader.
9:30 a.m.—Sunday School, Walter Worrill, Supt.
11:00 a.m.—Quarterly Meeting. Presiding Elder H. M. Davis, Speaker; Holy Communion.
5:30 p.m.—A.C.E. League; Alice Bussey, Pres. Jr. College Group; Gloria Hodge, Pres. Jr. High.
7:45 p.m.—Beginning Union Revival. Wednesday, Mid-Week Prayer and Class Meeting; Class night for No. 10. Sister M. E. Krys, leader.

**SUNSET AVENUE S. D. A. CHURCH**
**Sunset and Pepper, Pasadena**
**Owen A. Troy, Minister**
9:30 p.m.—Sabbath School, Mrs. Minnie McCaw, supt.
11:00 a.m.—Sermon.
4:00 p.m.—Youth Meeting.
7:30 p.m.—Sunday night, "Jesus, the Hope of the World."

**METROPOLITAN CHURCH OF CHRIST**
**1731 W. 37th Drive**
**Founders:**
**Rev. H. S. Alexander, State Overseer**
**Rev. Eloise Alexander, Minister**
Sunday, Dec. 31, 1944
9:30 a.m.—Sunday School.
11:00 a.m.—Sermon, "First Things First," by the Minister.
3:00 p.m.—Missionary Day. Revs. Easlick and Dockett in charge.
8:00 p.m.—Evening worship.

**FIRST AFRICAN METHODIST EPISCOPAL CHURCH**
**8th and Towne Avenue**
**Rev. Frederick D. Jordan, Minister**
6:00 a.m.—Sunrise Prayer Service.
9:30 a.m.—Church School—Mr. William Perry, Superintendent.
10:45 a.m.—Morning Worship. Sermon subject—"A Prescription For The New Year." Rev. Frederick D. Jordan, Minister
6:00 p.m.—Christian Endeavor. Miss Elfelda Jackson, President.
7:15 p.m.—Hymn Sing, J. E. Edwards Choir
7:30 p.m.—Evening Worship. Sermon, Rev. A. D. Tayor of Weleetka, Okla.

**HAMILTON METHODIST CHURCH**
**East 18th and Naomi Avenue**
**S. M. Beane, D. D., Pastor**
Sunday, Jan. 7, 1945
9:30 a.m.—Church School, Prof. C.L. Eason, Supt.
11:00 a.m.—Holy Communion, Meditation—Pastor
6:00 p.m.—Methodist Youth Fellowship.
7:30 p.m.—Evening Worship and Communion
Istallation of officers, W.S.C.S.

**BETHLEHEM CHURCH OF CHRIST**
**436 East 51st Street**
**Rev. Louise V. Fulghum**
**Founder and Pastor**
Sunday, Jan. 7, 1945
9:30 a.m.—Sunday School.
11:00 a.m.—Morning Worship; sermon by Rev. Marie Johnson; Holy Communion and Candle Lighting Service.
4:00 p.m. to 5:00 p.m.—Home Calls to the sick.
Weekly service Tuesday, 8:00 p.m. Dinner served every Sunday from 2 to 4 p.m. We cordially invite you to worship with us.

**The Metropolitan Community Church**
**4903 Long Beach Ave.**
**Non-Sectarian—Open to All Believers**
**The Rev. C. Mildred Carter, Founder, Minister**
9:30 a. m.—Church School.
11:00 a. m.—Morning Worship, "Getting the Best of Trouble."
6:00 p. m.—C. E. League.
7:30 p. m.—Fellowship Hour. The Church That Fellowships.

REV. C. L. CONNER of Houston, Texas, now taking a great part in the building drive of this Temple of Light. Sunday, January 7, at 8 p.m., a holy feast conducted by Rev. Conner. Let us come and take of this holy feast as we enter into this new year. Let light shine in this year with love and peace. The pastor is giving away blessed candles and crosses through the day. Sunday past, December 31, was a high spiritual day with the Saints. At 8 p.m. Rev. V. L. Tucker was in charge and it was a grand time in Zion. Our building drive is a grand success. We are thanking these dear ones for their cooperation. Virginia B. Vanonsby, reporter.

## 3-D's at Galilee

Don't fail to hear the three Dennison children and their father at the Galilee Baptist Church Sunday afternoon, Jan. 7th at 3:15 p. m. These children will entertain you with Spirituals and Classics.

**CHRISTIAN CHURCH**
**Disciples of Christ Church**
**1001 E. 28th Street (at Paloma)**
**Walter J. Bryant, Minister**
10:00 a.m.—Bible School.
10:45 a.m.—Organ.
11:00 a.m.—Sermon.
6:00 p.m.—Youth Meeting.

**WESLEY METHODIST CHURCH**
**Eighth and San Julian Streets**
**E. W. Rakestraw, Minister**
9:30 a.m.—Church School
10:40 a.m.—Junior Worship
11:00 a.m.—Morning Worship. Morning sermon "Sing a New Song" Rev. E. W. Rakestraw
7:00 p.m.—Vespers, Wesley Community Center, 1029 East Vernon Avenue. Vesper Message "How to Have a Happy New Year."
Holy Communion administered at both services.

**SECOND A.M.E. CHURCH**
**Cor. 43rd and San Pedro Place**
**Rev. Jno. B. Isaacs, Minister**
Sunday, January 7th
9:30 a.m.—Church School — Joseph Buckner, Superintendent.
10:50 a.m.—Worship Service, "The New Way for the New Year," J. B. Isaacs. Holy Communion will be administered.
7:00 p.m.—The Anderson Singers.
You are cordially invited to worship with us at Second A.M.E. Church, where the music is good, the preaching is instructive and inspiring and the atmosphere is worshipful.

**CHURCH OF DIVINE DIRECTION PHILOSOPHIC, Inc.**
**726 E. 27th St.—CE. 28748**
**Rev. Geo. E. Bradford, Pastor**
8:00 p.m.—Wednesday and Sunday Evening Services.

**VERNON NEIGHBORHOOD BAPTIST CHURCH**
**1409 E. Vernon Ave**
**Rev. A. A. Moore, Pastor**
**Rev. W. M. Elliott, Asso. Pastor**
SUNDAY, DEC. 10, 1944
2:30 p.m.—Sermon subject: Reviving of a Christian Home, Pastor Moore
7:30 p.m.—Sermon subject: Long Suffering. Rev. Wm. Elliott, Ass't Pastor.
Our services were high and the spirit was there. One was added to our fold. We are thanking God for our many blessings. The public and neighborhood is invited to worship with us.
Sis. Octavia M. Hunter, Reporter.

**FIRST STREET BAPTIST CHURCH**
**Corner First and Central Ave.**
**Rev. L. B. Brown, Pastor**
9:30 a.m.—Sunday School.
11:00 a.m.—Sermon by Pastor.
6:30 p.m.—B. T. U.
7:30 p.m.—Service by Pastor.

**MT. VERNON CHURCH OF GOD IN CHRIST**
**5421 South Central Avenue**
**Rev. C. T. James, Minister**
9:30 a.m.—Sunday School.
12:00 noon—Service.
5:30 p.m.—Y.P.W.W.
7:30 p.m.—Evening Service.

**PENTECOSTAL CHURCH OF CHRIST**
**623 E. 46th Street**
**Rev. Belle Hamilton**
**Pastor-Founder**
WOMEN'S DAY PROGRAM
11:00 a.m.—Morning Worship. Evang: J. M. Johnson. A soul stirring gospel singer
3:00 p.m.—Zion Temple, Rev. Geraldine O'Connor and congregation presenting an inspirational Program assisted by other guest artist.
8:00 p.m.—Musical program sponsored by choir assisted by local talent

**LIBERTY DIVINE TEMPLE**
**5514 Central Avenue**
Morning Worship 11:30 a.m.
Sunday night service 8 p.m. With Water Healing.
Rev. H. L. Morgan pastor.
Rev. H. Bassett ass't pastor.
Mrs. Williams reporter.

**Baha'i World Faith**
1709 West 8th Street at Beacon
"AMERICA'S UNEXPLORED FRONTIERS"
Dr. Stephen C. Tornay, speaker.
Sunday Oct. 1 3 p.m.
No Admission Fee — No Collection

**LIBERTY DIVINE TEMPLE**
**CHRIST TEACHING, Inc.**
**5514 South Central**
Rev. H. L. Morgan, one of the oldest Mediums in Los Angeles, will help you whatever your trouble or illness is. Rev. Morgan has been in this work for forty years. He has two classes. You will have to hurry to get in these classes. Sunday School—10:30 a.m., Morning service —11:30 a.m., Evening service 8 p.m.
REV. MORGAN, Pastor

## Mrs. Nora Pearce Dies in Detroit

Well known church, club, and civic worker, Mrs. Nora Ferguson Pearce, born in Atchison, Kansas, in 1870, Daughter of John and Sarah Letcher. She attended school in Atchison, Kansas, and joined Ebenezer Baptist Church at the age of 18 years, under the late Rev. Wm. Smothers. Moving later to Kansas City, Mo., joining Paseo Baptist Church, Rev. Holmes, pastor. Coming to Los Angeles in September, 1923, she joined New Hope Baptist Church, Rev. Lively, pastor, later joining Second Baptist Church under Rev. Griffith.

November 16, 1944, Mrs. Nora Pearce and her sister, Mrs. Anna G. Allen, left Los Angeles to visit in the East. In Kansas City, Mo., they visited Mrs. Allen's daughter, Mrs. Vernette Menefield, in Atchison, Kansas, relatives and childhood friends, and in Detroit, her son, Mr. Clarence Ferguson. Arriving in Detroit on Wednesday night, December 7, she died suddenly Thursday night from heart attack.

After services in Detroit, the body was brought to Los Angeles. With the Angelus Funeral Home in charge, funeral services were held from Second Baptist Church, Rev. J. Raymond Henderson, pastor, officiating. The Rev. Henderson, appreciating the high esteem for Mrs. Pearce as he stated, the telegrams, cards, flowers and condolences were too numerous to mention, yet he read the list and the family is still receiving same. Others who assisted with remarks were Rev. F. D. Jordan and Rev. Percy Williams. Mrs. Pearce was a member of two clubs, the N.A.A.C.P., Y.W.C.A., and was active in all work which made her loved by all.

Survived by her sister, Mrs. Anna G. Allen, L. A.; her niece, Mrs. Vernetta Allen Menefield, of Kansas City, Mo., and son, Clarence Ferguson of Detroit, Mich.; cousins, and a host of friends.

**ST. JOHN MISSIONARY**

Sunday, Jan. 7 we the members of the greater St. John Baptist church are looking to have a great service Sunday. The first Sunday in 1945 come and be with us, you are welcome to all the services. The pastor's speech will come from Jonah 1:2:V., "Unload and Start Right." Sunday School at 10:00 a.m., preaching at 1:30 p.m.
Rev. D. M. Johnson, Pastor.

**To those leaning on the sustaining infinite, today is big with blessings. —Mary Baker Eddy.**

## POEM

IN MEMORY OF MR. W. M. FLEMING

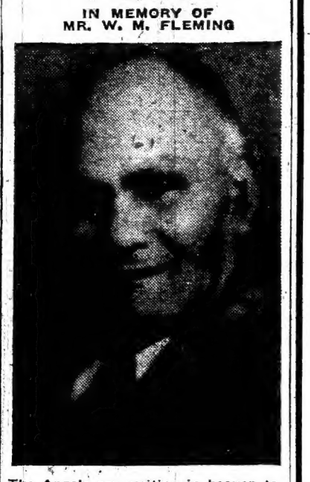

The Angels are waiting in heaven today
To meet a loved one, who has passed away.
They opened the gates at God's command
To welcome him in—
And if they march through storm and thunder
He'll be among the holy number
For the life he lived, while living on earth
Has proven to God his Christian worth.
PEARL FLEMING ELLIS.
December 28, 1944

**Mr. William Fleming, Sr., native son of Texas passed Dec. 21, 1944, funeral services were held at Angelus Funeral Home on Thursday, Dec. 28th. Mr. Fleming moved from Ft. Worth, Texas in 1923 to Los Angeles, Calif., and remained here until his death. He was a member of Shiloh Baptist Church, also a member of American Woodmen of Ft. Worth, Texas. The deceased was a highly respected citizen in both Texas and California. He is survived by his widow Mrs. Lillian Fleming, daughter, Mrs. Pearl Fleming Ellis of San Francisco, two sons, Edward Oneia and William Jr., two grandchildren, Dolores and Edward II, two brothers, George of Brooklyn and Alexander of Fort Worth, a sister-in-law, Mrs. Cleo Smith.**

## Final Concert For Sally Martin

The Sally Martin Gospel Singers will appear in a closing musical feast at Neighborhood Community Church, 47th Place and San Pedro Street, Friday evening Jan. 5th, at eight o'clock, and Sunday evening, Jan. 7th, at six-thirty o'clock. These two appearances will mark the closing of the present itinerary as they will leave the following day for points east. The public is invited to attend these two closing services.


**$5000 CASH**

**I will pay up to $5,000 for your home. Sell it for cash. One of my five phones is—WA. 2218, WE. 8975, WE. 7607**

**MOTHERS**

**Expecting Child Birth? Any pains? Call now and a doctor will be at your home in 30 minutes.**

**DR. KAUFMAN**
**No Offices on West Side**
**NO BRANCHES**
**106 No. San Pedro**
**Personally—24 Hour Service**
**Nite Call (Specially) VA. 0211 or WH. 8550**


**TWENTY-NINTH CHURCH OF CHRIST SCIENTIST**
**1316 East 46th Street**
Christian Science services are held on Sunday at 11 a.m.
Wednesday evening meetings, include testimonials of Christian Science healing, held at 8 p.m.
Sunday School held at 9:30 a.m. for pupils up ot 20 years of age.
Reading Room open daily from 2 to 5 p.m. except Sundays and Holidays.
All are cordially invited to attend our services and visit our Reading Room.

**Rose of Sharon Missionary Baptist Church**
(Downtown in Bronzeville)
233 East 2nd Street
Rev. G. B. Ballark, Minister
Residence: 1450½ East 20th St. Phone: Richmond 3625.
9:30 a.m.—Sunday School.
11:00 a.m.—Morning Services. Sermon by the pastor.
6:00 p.m.—B.Y.P.U.
7:30 p.m.—Evening Services. Sermon by the pastor.
The public is invited to worship with us at all times.

**The Sallie Martin Singers**
Will be featured in a Mid-Night Musical Sunday Night, Dec. 31, 1944, from 12:00 P. M. until.
At the Victory Baptist Church, 48th St. and McKinley Ave.
**A. A. Peters, Minister**

**MEMORIES OF AZUSA**
*Each weekday morning*
**9 to 9:15**
**KWKW**
**1430 on your dial**
*from*
**AZUSA PENTECOSTAL TEMPLE**
**1001 E. 27th Street**
**MOTHER EMMA COTTON**
**Directing Pastor**


**The Philosophic and Practical Basis of the Religion of the Aquarian Age of the World and of the Church Universal**

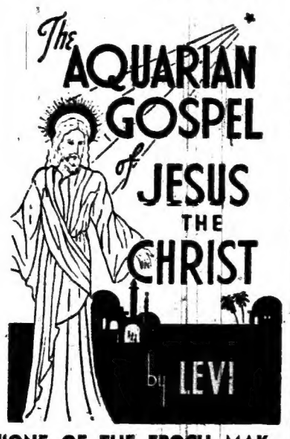


**"ONE OF THE EPOCH MAKING BOOKS OF THE CENTURY"**

Why was it called the *Aquarian Gospel?* Because it was not, and could not have been written until the opening of the Aquarian Age of the world, the time referred to by Jesus when he said to his disciples: "I have many things to say unto you, but you cannot bear them now. Howbeit when she, the Spirit of Truth, is come she will guide you into all truth." John 16:12, 13.

**Standard Edition $3.00**
**Gift Edition $500**
**FOR EVERY HOME**
**FOR EVERY LIBRARY**

**What is the Aquarian Age? The human race is today standing upon the cusp of the Piscean-Aquarian Age. Aquarius is an anr sign and the New Age is already noted for remarkable inventions for the use of air, electricity, magnetism, etc. When the Aquarian Pres. Lincoln freed the slaves he sympolized in action the great Aquarian ideals of freedom and equality; it is the Aquarian Pres. Roosevelt, who has led us through this generation's crises of war, with its vision of a better, freer world for all men.**

**The Aquarian Age is pre-eminently a spiritual age, it represents the triumph of love over prejudice, hatred, superstition and all the limitations which retard men; so with much propriety this book is called "The Aquarian (or Spiritual) Gospel of Jesus, the Christ."**

THE AQUARIAN LIBRARY AND BOOKSHOP
800 E. Jefferson Blvd., Los Angeles 11, Calif.
☐ Standard Edition $3.00
☐ Gift Edition..... $5.00
Please send me.....copies of The Aquarian Gospel of Jesus The Christ
I enclose.....Plus 15c for Sales Tax and Mailing)
Name .....
Street .....
City..... Zone.... State.....



**Music Festival**

THE CHOIR OF FIRST A. M. E. CHURCH
**8th and Towne Avenue**
GEORGE GARNER CONDUCTOR
in
**MIDSUMMER PART-SONG FESTIVAL**
Church Edifice
**This Sunday Evening, August 10th**
**at 7 p. m.**
. . . An occasion rare in the annals of music
A treat you cannot afford to miss
You are cordially invited to be present


**DON'T BLAME GOD!**

Are personal or family problems worrying you? Are you in debt? Do you need money? If these problems, or any like them, are worrying you, then here is glorious news of help for you!
This astounding message will be on its way to you just as soon as we hear from you. Just your name and address to NEW LIFE FELLOWSHIP, Box D-1429, Hollywood, California. Be sure to print or write plainly.

"Unsurpassed Service for Over 25 Years"

Our sincere appreciation to our numerous friends and patrons will be expressed by continuing to serve them as satisfactorily in the future as we have in the past.

**Conner-Johnson Co., Inc.**
**1400 E. 17th St.** **PR. 3195**

# The EAGLE BIBLE QUESTION CORNER

Conducted by
**The Sweet Chariot Hour Bible Correspondence School**
**Address All Questions to Eagle Question Corner 4075 S. Central Ave., Los Angeles, Calif.**

The CALIFORNIA EAGLE offers all its readers the choice of two Free Correspondence Courses of study in the Bible, with no fees collected and no postage charges made. The new Introductory Course of 20 lessons, divided into two sections of 10 lessons each, has been prepared especially to meet the needs of those beginning for the first time the systematic study of the Bible. Also there is the standard course of 30 lessons which many of our readers have taken or are taking. The only text book needed for either of these courses is the Holy Bible. A Certificate is issued upon completion of either of these courses. When you write be sure to state which course you desire. Address a card or letter to the California Eagle.

**Is Conscience or a person's feelings a reliable guide? How can we know what is right in the sight of God?—Pvt. A. C., Fort Worth, Texas.**

A person'e conscience is not a safe guide. At times it may aid a person in doing that which is right. But on the other hand, a man's conscience may tell him that he is doing right, when he is doing absolutely wrong.

Take for example Stain Paul. Paul once thought that he was doing right when he was putting Christians to death. His conscience was "clear," but he was not doing right in persecuting the followers of Jesus.

Later he confessed that his conscience was not altogether a safe guide. In Acts 26:9, when he tells of his persecution he states: "I verily thought with myself, that I ought to do many things contrary to the name of Jesus of Nazareth."

Personal feelings are not a safe guide. Our feelings may be influenced by the weather, by an upset stomach, by what someone has said to us, by financial difficulties, etc. Our religious life and actions need to be based upon and guided by something deeper and more dependable than our whimsical emotions.

"There is a way that seemeth right unto a man, but the end thereof are the ways of death." Proverbs 16:25. "Ye shall not do . . . every man whatsoever is right in his own eyes." Deuteronomy 12:8.

In the Ten Commandments found in Exodus 20:1-17 we have God's perfect rule of right. Our conscience, feelings, inclinations and desires ned to be directed, and our moral judgment must be educated and squared by oGd's infallible standard of right and wrong—the Decalogue.

Light and guidance are to be found in oGd's law. "To the law and to the testimony: if they speak not acocrding to this word, it is because there is no light in them." Isaiah 8:20.

**Please tell me when the Bible was written and who wrote it.—J. K. D., Riverside, Calif.**

Some weeks ago we answered some phases of this question in the Eagle Bible Quehtion Corner. Since your question requires more space than the column permits to answer this question, we are suggesting that you enroll in the Sweet Chariot Hour Bible Correspondence course which this column is offering to its readers. The first lesson of this course is free as stated in the offer given at the top of this column.

**Were any of the characters in the Bible colored people —Mrs. L. B., Wilmington, Calif.**

The Bible is not a book that deals primarily with racial groups. The Bible is a record of God's relation with man. According to the Bible, God "hath made of one blood all nations of men for to dwell on all the face of the earth." Acts 17:26.

Race is not stressed in the Bible, but occasionally the nationality of individuals is mentioned in the Bible record. In Genesis 10 our attention is called to Ham from who the Hamatic races descended. Nimrod, whom we have already referred to in this column, was a descendant of Ham.

In 2 Samuel 18 we have the mighty runner and the man with the rare gift of delivering a sad message accurately and kindly, Cushi. His name signifies that he is a descendant of Cush. And Cush was the son of Ham.

The famous Queen of Sheba belonged to the colored race. The present rulers of Ethiopia claim to be descendants of this great queen. Her visit to King Solomon is recorded in 1 Kings 10.

**TURKEY DINNER SERVED AT ST. PAUL**—Above is panoramic view of members and guests attending the delicious turkey dinner last Sunday sponsored by St. Paul Baptist Church, 1385 East 21st Street. The dinner was well-attended and thoroughly enjoyed by all who attended. Rev. Samuel Aaron Williams is pastor of the church and Rev. John L. Branham, Associate Pastor.

# Family Day At McCoy Baptist

Amid a setting of true reverence and praise to God for his unspeakable gift to the world, the Missionary workers under the capable supervision of their president, Sister Marie Anderson, presented a devotional worship Sunday at the 11 o'clock hour that captivated the hearts of all who were present. Old hymns were sung and supplications were uttered in a most devout manner from the theme, "Lord, Teach Us How to Pray." Each participant presented his part of the worship in a most beautiful manner expressing a mixture of love and awe as all came bodily to a throne of grace to thank God for his care and protection.

The devotional leaders were Sisters Irene Jackson, Mattie Johnson, Carrie Warren, Mildred Hamilton, Scroggins, Price, Winston, Murphy, Eldridge, Ford and Bonner. The financial leaders made a most unusual effort under the supervision of Sisters Johnson, Moore, Alexander and Jackson when the sum of $640.00 was realized as a result of the splendid spirit of cooperation on the part of the members and friends. There were ten additions to the church.

Promptly at 5 o'clock p. m. the election of officers for 1945 was held. The pastor expressed his gratefulness to the "official family" for the marvelous work done and the unusual interest manifested by the membership as a whole, culminating in the realization of a most beautiful edifice erected and dedicated to the Shrine of the Almighty God. Many new plans were submitted and received for the furtherance of the church program. A repast was served to all at the close of this meeting by the Pastor's Aid of the church, of which Sister Marguerite Jones is the president.

An inspiring Missionary Sermon was delivered at 8 p. m. by Rev. R. C. Jones, followed by a "Watch Meeting" service when everyone testified to the glory of God as "Father Time" prepared to make his exit. In a most beseeching manner the pastor prayed at the stroke of 12 while all, with heads bowed, stepped upon the threshold of another year.

Sunday, January 7, 1945, will be known as "Family Day" at McCoy. Everyone is invited to worhsip with us and bring your family. Provision is being made for each family to sit together and enjoy the worship. Our minister, Rev. E. A. Anderson, whom God has blessed and restored to physical health, will speak from the subject, "Christ in the Home."

We are announcing the beginning of a soul-stirring revival commencing Sunday, January 7, at which time the "Good Shepherd Singers," of Gary, Indiana, will be featured. This group is spiritually charged and will sing Sunday at the 3 o'clock hour and continue for one week. Come each night and receive a blessing. Remember the date, January 7 to January 14, 1945. At 802 East 46th Street. Rev. E. A. Anderson, pastor.

## FIRST BAPTIST CHURCH

First Street Church had its greatest day on last Sunday with a capacity audience present at both morning and night services. Many accessions were added and things moved off for a grand and glorious New Year ahead.

The coming Sunday is to be another great day in the history of the church. Mrs. Charlie May Lomax of Zion Hill Baptist Church will be the guest soloist and will be assisted by the choir. At this time Rev. J. W. Wade of Texas will begin our revival.

The Providence Baptist Institute opened up Tuesday with an enrollment of 15. Dr. L. B. Brown, Pres.; Dr. L. B. Moss, and Dr. I. Walter Holt in charge.

## BUILDING DRIVE

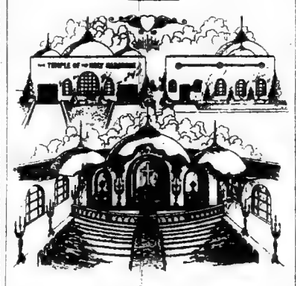

DR. JOHN J. MASTERS, Spiritual Advisor and leader of the Temple of the Holy Nazarene, located at 1139 E. 51st street and incorporated under California law announced this week that the building drive for the new and beautiful temple pictured above is still going on. You may send your donation to Dr. Masters at P. O. Box 72, Station K, or 1139 E. 51st St.

Regular services at the Temple will be held as usual Tuesday night at 8 p.m., Sunday at 11 a.m. and 7:30 p.m., Dr. Masters announced. It was further announced that starting January 16 and lasting until Jan. 25th, Dr. George Anthony of New York City, the world's greatest spiritualist, would be presented in a series of services. See next week's California Eagle for complete details.

# Alliance Meets

The Inter-Denominational Ministers' Alliance will hold its regular meeting at the YMCA, 1006 E. 28th St., Monday, January 8 at 11 a. m. The order of the day, Reverend J. W. Bailey will discuss his new relationship with the Southern Baptist Convention. Current religious and secular news will be presented. Interesting discussion. The public is cordially invited to attend.

# Pastor's Birthday

**The Universal Evangelical Church located at 2503 S. Central Avenue will honor it's pastor's birthday, Friday night, January 5th, at 7:30 p. m., with a birthday testimonial. The young minister's birthdate is the 5th of January. The pastor's mother will also celebrate her 65th birthdate on January 6th. They will be honored together Friday night. This plans to be an unusual affair, as there will be no gifts. The minister needs money to advance the cause of Christ. Every one present will give from one to ten dollars in a birthday rally. Personal invitations have been sent throughout the city. This is your invitation. The public is cordially invited. Rev. Anita L. Edmonds will preside over the affair.**

## Christian Science Lesson Subject "God"

"Look unto me, and be ye saved, all the ends of the earth: for I am God, and there is none else." This verse from Isaiah will be the Golden Text in the Sunday Lesson-Sermon on "God" in all branches of The Mother Church, The First Church of Christ, Scientist, in Boston.

A Bible passage from Acts feads. "Paul stood in the midst of Mars hill, and said, Ye men of Athens, I perceive that in all things ye are too superstitious. For as I passed by, and beheld your devotions, I found an altar with this inscription, TO THE UNKNOWN GOD. Whom therefore ye ignorantly worship, him declare I unto you. God that made the world and all things therein, seeing that he is Lord of heaven and earth, dwelleth not in temples made with hands; Neither is worshipped with men's hands, as though he needed any thing, seeing he giveth to all life, and breath, and all things."

In "Science and Health with Key to the Scriptures" Mary Baker Eddy writes: "Ignorance of God is no longer the stepping-stone to faith. The only guarantee of obedience is a right apprehension of Him whom to know aright is Life eternal."

# 'Durable Peace' Is Baha'i Topic

"Education for a Durable Peace" is the subject chosen by Mrs. Virginia Camelon Foster for her Baha'i Lecture to be given Sunday, January 7, 3 p.m. at the Baha'i Center, 1709 W. 8th Street, at Beacon. Mrs. Foster brings forward sound spiritual solutions for a universal and lasting peace which are embodied in the teachings of the Baha'i Faith, she says.

"One of the distinguishing characteristics of the Baha'i Revelation," says Mrs. Foster, "is that it not only promises universal peace, but puts forward a definite plan and pattern for its establishment, through which Baha'is may work spiritually towards its fruition."

Mrs. Foster traveled and lectured throughout the east and south, as well as in Canada during the past few years, and local Baha'is feel privileged to hear her. The public is invited and there is no admission fees or collections.


FOR FREE ESTIMATES ON CONCRETE FOUNDATIONS
Phone: VAndyke 7182
Days — Nites — Sundays
ARNOLD J. SAURIN
Home Building Contractor

**Money to Loan on REAL ESTATE**
MONEY CASH TODAY
$300 to $1,000—Cash as low as 4½%. Will loan on equities, deeds, contracts, or anything pertaining to real estate. WE. 8975, WE. 7607, WA. 2218.


## SERVICES ANNOUNCED

**The Tabernacle of the Holy-Spirit, Inc.**
**196 East Vernon Ave.**
**Los Angeles 11, Calif.**
**BISHOP HILTON**

Take V or H car to Wall Street and Vernon Ave., on the Southwest corner two doors west.

**ORDER of SUNDAY SERVICES**
1:30 P. M.—Regular Service.
7:45 P. M.—Regular Service.
**ORDER of WEEKLY SERVICES**
7:45 P. M., Wednesday—Regular Service.
7:45 P. M.—Friday—Regular Service.
Healing and Temporal and Spiritual Problems and Questions ANALYSIS at Services.
ALL ARE INVITED AND WELCOME.
C. T. Turner, Sec'y


**DR. KAUFMAN**
106 No. San Pedro
No Branches
Personally—24 Hour Service
Nite Call (Specially) VA. 0211
This minute, if you don't feel well, a doctor will be at your home in 30 minutes. Any time during night or day. Call the Doctor now. VA. 0211 or WH. 8550.

**$1000** Cash Today. Balance when your title is O.K. $4500 cash for your house. Why wait 20 yrs. for your money? All cash today. Call on any one of these different phones, but use this today. WE. 8975 or WA. 2218.

**IMPORTANT — SPECIAL OFFER**
**to THE CALIFORNIA EAGLE Readers.**

THIS AD IS WORTH $1.00, IF RETURNED WITH YOUR ORDER FOR POPULAR "GOLD LAC" PROMPTLY. USE IT TODAY! LIKE YOU WOULD A DOLLAR BILL.

Feeling badly? Do you drag through each day, without energy, ambition, or hope for that live go-getter activity? Do those dizzy headaches and sleepless nights discourage you, until you feel like giving up. Has your appetite gone on a strike, and are you as tired when you get up in the morning, as when you went to bed?

Probably all is caused by temporary constipation, which upsets your entire digestive system.

Then TRY SUCCESSFUL GOLD LAC, a compound of grains; Plantago-Ovata, for "BULK", Dextrine and Lactose for "ready-energy", and B-Complex vitamin factors, from wheat germ. It is not habit forming, and is non-chemical.

DON'T NEGLECT YOUR PRECIOUS HEALTH

Let "GOLD LAC" help you to the ease of body and peace of mind. Take advantage of this LIMITED OFFER—get ONE $1.00 box of GOLD LAC, and YOU RECEIVE ONE BOX FREE. Use one entire box, and unless you are entirely satisfied, return the full box, and the empty box for FULL REFUND OF YOUR MONEY—BUT DON'T DELAY—SEND TODAY, while this SPECIAL offer is still in effect. Used by doctors, and extensively advertised. An excellent product distributed widely by virtue of its high merit and resultant quality.

EAT BETTER — SLEEP BETTER — FEEL BETTER with GOLD LAC. Send $1.00 NOW to THE CALIFORNIA EAGLE, 4073 So. Central Ave., LOS ANGELES 11, CALIF.

**KNOW THE TRUTH**

**PLEASING EASING**

That's Moroline when put on minor burns, skin irritations, little cuts and bruises. Because it's pleasing when it comes to easing, millions of users have made it world's largest seller at 5c. 3 times as much for 10c. Get

**MOROLINE**
PETROLEUM JELLY
WORLD'S LARGEST SELLER AT 5¢ — TRIPLE SIZE 10¢

**ROOM ADDITIONS**
Phone: VAndyke 7182
Days — Nites — Sundays
ARNOLD J. SAURIN
Home Building Contractor

**WANTED**
**PHYSICIAN and SURGEON**
FOR DOCTOR'S OFFICE
GUARANTEED DRAWING ACCOUNT
$300.00 PER MONTH
The Last Man on the Job Made $600 Per Month
CALL WE. 8975

UP TO
**SIX MONTHS GUARANTEE**
OF OUR WORK
Rebuilding and Servicing
Refrigerators - Washing Machines
Vacuum Cleaners - Electric Irons
Motors - Stoves, Etc.
Parts for All Makes
2925 SO. VERMONT AVE. RE. 6766

THE LOS ANGELES LINCOLN CORRESPONDENCE CLUB—
OPENS THE GATES TO LOVE FOR ALL LONELY HEARTS
*Write for Free Details, to the L.O.L.C.C.*
La Tijera Sta. Box 355 Los Angeles 43, Calif.

ACNE
**PIMPLES RUIN GOOD TIMES**

. . . picking at them can cause you endless embarrassment. When you follow such annoying, irritating actions, you feel as though being with people is the last thing you want to do in this world. Black and White Ointment, with its antiseptic action, promptly eases the soreness and itching of those externally caused, bothersome acne pimples. Easily applied as a dressing, its aid to Nature's active healing comes from its antiseptic ingredient. Black and White Ointment goes right to work, and the itching is relieved, scratching is discouraged. It also relieves itching, burning soreness of eczema externally caused. Use only as directed. Black and White Ointment, 10¢, large economical sizes 25¢, 50¢. At all dealers.

For daily skin cleansing use mild, fragrant Black and White Skin Soap, 10¢ and 25¢ everywhere.

BLACK AND WHITE OINTMENT and SOAP


**Robert Anderson and the Good Shepherd Gospel Singers will be at Phillips Temple CME, 43rd and Wadsworth next Tuesday, January 9, at 8 P. M.**


**LOOK! PINT CAN WHIZ**
AUTO POLISH, list price 75c
OUR GET ACQUAINTED SPECIAL..... 19c
Limit 2 cans per customer.
WE ALSO CARRY A COMPLETE LINE OF AUTO AND TRUCK SUPPLIES INCLUDING CAR MATS AND JACKS
**D & M AUTO SUPPLY**
811 SO. CENTRAL AVE.

*"Your Friendly Institution"*
**THE PEOPLE'S FUNERAL HOME**
4250 South Central Avenue Telephone ADams 7181


**Tune in every Monday night, 8:15 to 8:30, KFOX, for "SPOTLIGHT NEWS OF COLORED AMERICANS FROM COAST TO COAST," a news broadcast that's refreshing, informative and different, with Le Roy S. Hart as commentator.**

# St. Paul Baptist Church In Great Day Last Sunday

Sunday, December 31, 1944, was an exceedingly great day in St. Paul, possibly the greatest for the whole year. Numerically, both auditoriums were packed and jammed; Rev. H. B. Charles, preaching in the main auditorium, on the subject, "I have played the Fool"; Rev. J. L. Branham, preaching in the Bible Temple, where standing room was at a premium, on the subject, "Pressing Forward." The spiritual fervor in both auditoriums, was all but phenominal, with 11 accessions. The financial receipts for the day were $1,032.10, more than $400.00 was for unfortunate people.

At 2:00 p.m. a turkey dinner was served, free to all members of the church and a number of distinguished guest, some of whom were Dr. and Mrs. Glasco, Dr. and Mrs. Gordon, Mrs. Charlotta A. Bass, and others whose names I do not recall at the moment, may I say however, that Mrs. Bass, publisher and editor of The California Eagle, was the after dinner speaker, and delivered an inspiring message; she is known throughout the nation as one of the most outstanding journalists, we have in our group.

At 6.00 o'clock, a musical program, was sponsored by the major choirs, Mrs. Revere Williams, directing. It proved to be a very unusual one, and the participants, deserve much commendation. At 8:00 o'clock, the pastor called the annual business meeting to order, in this meeting all of the officers for the church, proper, and seventeen organizations, functioning independently, were elected for the ensuing year, the church proper and all the auxiliary organizations made their annual reports.

The financial receipts reported for the year, were $55,475.63, the church clerk reported 545 members added to the church during the year.

One of the striking features of this meeting was the fact that with the large staff of officers to be elected, including three preachers, on full time salaries, each of them receiving more than $200.00 per month, all of this was done without a single dissenting vote, this kind of thing does not happen, often, in Baptist churches, where the rule is democratic.

Another unusual feature about this meeting is that it was open to the general public. Mr. L. G. Robinson, president of the Angelus Funeral Home, who happened to the present, in his remarks, he said that in all of his life he had never witnessed such unity and oneness of heart and mind, in a business meeting, especially where so much finance were involved.

Our goal for the year of 1945 will be one thousand members added to the church and ($100,000.00) one hundred thousand dollars raised for the building of a new church under God. We are going to have a new church, it is the promise of God, and He will not fail us, unless, we fail Him in our Faith.

Next Sunday, January 7, the first Sunday in the year promises to be another great day in St. Paul; two district services will be held at 11:00 a.m., the first Asst. Pastor, Rev. J. L. Branham, and the Scientific choir will have charge of the services held in the main auditorium, he will be delivering a Scientific message. Pastor Williams and the Evangelistsic choir will have charge of the services in the Bible Temple, Pastor Williams will bring a strictly Evangelistic message.

At 7:30 p.m. both choirs will serve in the main auditorium, Rev. H. B. Charles will bring the message. The public is cordially invited to worship with us throughout the day. S. A. Williams, Pastor and E. Eduard Buxton, reporter.


BABIES THRIVE ON SCOTT'S!

•••BECAUSE IT'S RICH IN VITAL ELEMENTS

Good-tasting Scott's Emulsion help build strong bones, sound teeth, and stamina; helps build resistance to colds. It's rich in *natural* A & D Vitamins* that may be lacking in the diet. And—*it's 4 times easier to digest than plain cod liver oil!* So give it daily. Buy at all druggists!

Recommended by Many Doctors

Try SCOTT'S EMULSION Great Year-Round Tonic


## Announcement!

The NEW BROWN BROTHERS' FIRM located at 1450 East 27th Street, will be in the future be conducted under the name of YOUNG JAMES BROWN. All of present stock, consisting of household furnishings, clothing and used lumber, must be sold as a new business will be set up beginning the first of the year.


HIT THAT RHEUMATIC PAIN RIGHT WHERE IT HURTS

*And Look at the Silver Lining in Those Clouds of Pain*

The big idea is that you want to feel better. When pain eases, your mind eases. You get rest that means deliverance. So use something that gets after the pain. You want help you can feel and if you get it you will be grateful. So get C-2223 if you suffer from muscular aches and pains due to exercise or exposure (sometimes called rheumatic pain) or muscular lumbago. Don't be put off with ifs or buts, don't keep on complaining. Caution: Use only as directed. Remember you take no chances with your money. First bottle purchase price of C-2223 refunded if you're not satisfied. 60c and $1.00 sizes. Be sure that you ask for and insist on getting C-2223.



A SENSIBLE GIFT AT ANY TIME

*Give the Book*

"STORIES FROM THE WORKING MAN'S BOOK"

*By Marion Inglewood*

Bible Stories Interpreted from the Worker's Viewpoint

$1.25

at the

CALIFORNIA EAGLE OFFICE

4073 South Central Avenue



LEACH OPTICAL IN NEW HOME

Of interest to thousands of people in this community, is the new address of Leach Optical Manufacturing and Sales Agency, 1028 E. Vernon, supplier of dependable eyeglasses to this community for thirty years. All eyeglasses supplied in the past as in the future, are guaranteed to give satisfaction.


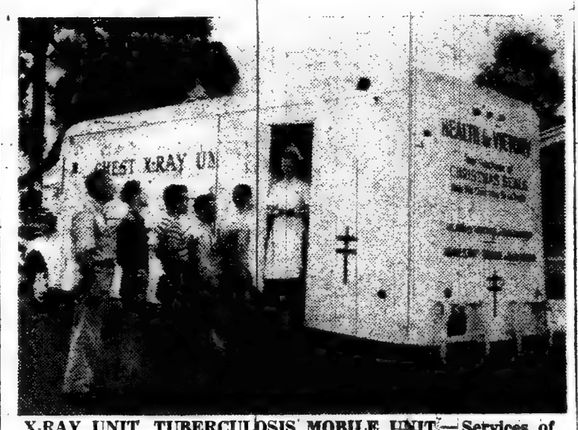

X-RAY UNIT, TUBERCULOSIS MOBILE UNIT—Services of the Los Angeles County Tuberculosis and Health Association's mobile X-ray unit have been secured for the Watts community offering residents free X-rays on January 23, 24, 25 and 26, W. F. Mann, principal of Jordan High School and chairman of the Watts Health Council announced yesterday. Stationed at the Watts Health Center, 1513 East 103rd street, the unit will X-ray from 10 a. m. to 4 p. m. on January 23 and from 3 p. m. to 9 p. m. on January 24. The unit will also be stationed at the Watts Community Center, 108th street and Juniper, and will X-ray from 3 p. m. to 9 p. m. on January 25, and from 10 a. m. to 4 p. m. January 26. "This is but another step in improving the health of the community," Mann said, "and I would like to urge everyone to take advantage of this opportunity." He emphasized that the X-raying service is free—paid for by funds derived from the annual sale of Christmas seals. The unit has X-rayed more than 35,000 persons in Southern California since the inception of the program.

## FIRST AME CHURCH

For several months a small but representative committee from the First African Methodist Episcopal Church at 801 Towne Avenue has seriously studied to discover ways and means of bringing to bear more effectively the influence of a large socially minded congregation on the pressing problems of the community. Mr. George A. Beavers, Vice-President of the Golden State Mutual Life Insurance Company, is the chairman of the Committee. He stated today that Rev. Frederick D. Jordan, pastor of the church in laying the matter before the committee called attention to several areas in the community life where the church influence was not sufficiently effective. He further assured the committee of the loyal support of the officers of the church in making available all of its resources from time to time.

The committee has requested and secured a period once a month on a Sunday evening in which to bring its work before the community. Providing an opportunity for public discussions sustained by factual material is believed by the committee to be one of the services which it can render to the community. Other names on the committee include: Mrs. Jessie Terry, Mrs. E. Birdie Smith, Mr. Leon Washington, Mr. Norman O. Houston, Mr. Paul R. Williams, Miss Pauline Slater, Mrs. Lauretta Butler, Mr. Willis O. Tyler, Mrs. Jessie Cole Grayson, Dr. H. H. Towles, Mr. Thomas Jackson, Mr. Mitchel B. Miles, and Mr. LaVolta Phelps. The first program of the committee will be rendered at 8:00 o'clock Sunday evening, January 21st, and will feature an Interracial Student Panel.

The topic of Rev. Jordan's sermon at 10:45 Sunday morning will be "A Prescription for the New Year." The soloist will be Mr. George Comfort. Rev. A. D. Taylor of Waleetka, Okla., will preach at the evening worship beginning at 7:15. Music will be furnished by the J. E. Edwards Choir. Mrs. Edna Boatner will lead the featured gospel number for this service.

## PILGRIM BAPTIST

The spirit was really high and felt by everyone present Sunday. The Lord truly spoke through our beloved Pastor to an overflowing crowd. His subject, "What Have You Been Doing These 52 Sundays?" Our souls were truly fed with spiritual food.

Sunday evening at 9 o'clock our Midnight service began. The Missionary Society rendered a short, spicey program, after which each one was given a chance to express their thanks to the Lord for His loving kindness during 1944. During the passing of the old year to the New year, found us in praising the Lord for His goodness during the last 12 months. Asking for His divine guidance during the New Year.

Twenty-five new members were added to the church, three for baptism.

We, the Pilgrim Baptist Church, are thankful to the Lord for the great things that He has done for us during 1944, and pray that the Lord will ever keep us humble where He can use us for the up-building of His Kingdom.

If your are looking for a church where you can feel the Spirit, and to serve the Lord as His spirit directs you. We invite you to Pilgrim, the church with the old fashioned religion.

Rev. B. W. WADE, Pastor.
Damon A. WALL, Reporter.


JERRYS CARD AND GIFT SHOP
Cards and Distinctive Gifts for All Occasions.
3503 South San Pedro
Geraldine Finley, Owner


# Fraternal Council Of Negro Churches To Meet In Ohio

WILBERFORCE, OHIO.—Upon the invitation of Bishop R. C. Ranson, president-emeritus and founder of the Fraternal Council of Negro Churches in America, the next session of the Executive Committee will be held in St. Paul A.M.E. Church, Long Street, Columbus, Ohio, Rev. A. Sidney King, pastor. This will be a special meeting to be held February 7, 1945, to consider weighty matters of the Council. The present officers are Bishop L. H. King (Methodist), Atlanta, Ga., president; Rev. S. W. Perry (Baptist), Oaklahoma City, Okla., vice president at large; Rev. J. H. Moore (Baptist), Charlotte, N. C., recording secretary; Rev. V. M. Townsend (A.M.E.) Little Rock, Ark., treasurer; Rev. W. H. Jernagin (Baptist), Washington, D. C., chairman executive committee; Bishop R. R. Wright, Jr., Wilberforce, Ohio, executive secretary; Rev. J. M. Bracey (Baptist), statistician, St. Louis, Mo.; Rev. W. H. Marshall (Baptist), chaplain, Washington, D. C. The meeting suggested for January is automatically cancelled.

## SUNSET AVE. CHURCH
PASADENA, CALIF.

"The Great Battle of Armageddon - Will it be a Race War?" is the subject of the illustrated lecture which Rev. Owen A. Troy will use to open his new series of Sunday evening lectures which are being given at the Sunset Avenue Church, corner of Sunset and Pepper, Pasadena.

Large numbers of Pasadenans have been filling the church to hear the lectures and to enjoy the preliminary service which begins at 7:00 p.m. A sound moving picture is shown at 7:00 p.m. At 7:20 p.m. next Sunday evening, Mrs. E. Van Nockay Smith will give a short pictured Bible exposition on how to study the Bible.

Pacific Union College Day was observed at the Sabbath services last week when Pacific Union College students home on vacation conducted the Sabbath School and spoke at the preaching hour. Clinton Luckett was the Sabbath School Superintendent. Speakers on the sermonic symposium were: Warren Canfield, Major White, Owen Troy, Jr., John Mason and Eric Ward. A large audience was out and was inspired by these young people.

The Sweet Chariot Hour Singspiration which was held Saturday evening one hour before the broadcast was attended by a large inter-racial audience which completely filled the auditorium. The internationally known Kings Heralds Quartet were guest artists on the preliminary program and on the broadcast which followed over KPAS at 6:30 p.m.


NEW CHANCE CITY

You will need a home after the war. Have you heard about New Chance City—that settlement exclusively for Colored people near Oklahoma City? Large timbered tracts for $290 up. $25 cash, $12.50 per month. Over 3000 satisfied buyers. Write today for information. BUREN B. DAY, 12 N.E. Second St., Oklahoma City, Okla.



FREE APPRAISAL MONEY

WA. 2218. I will pay up to $10,000 cash for your home. Sell it to me. I use 5 telephones; this is the main phone: WE. 3975.


# Lend-A-Hand Club Celebrates 15 Years of Christian Service

**In observation of its birthday which marked the fifteenth year in which it has quietly and unostentatiously, given aid and comfort to those in need, the Lend-A-Hand Club of Trinity Baptist Church celebrated with a turkey dinner, served at the home of Mr. and Mrs. E. H. Johnson, 3017 Catalina Ave. last Saturday night. Mrs. S. G. Boswell, of the club presented a short cultural program preceding the seating of the club members and their guests, among whom were her daughter, Miss Eunice Boswell and the California Eagle news editor, John M. Lee.**

The club which is dedicated to the purpose of service as exemplified by the manner and spirit of Christ, is one of the most respected organizations in the community. Serving with president Boswell in directing its activities are: Miss I. Parrish, vice president; Mrs. F. S. Robinson, sec'y; Mrs. Mattie Wilson, ass't. sec'y, Mrs. C. Frye, eras., Mrs. M. Green, chaplain and Mrs. Carrie Anderson, sgt.-at-arms.

Members are: Mrs. G. Bisby, Mrs. Della Buie, Mrs. A. Clemons, Mrs. A. Ector, Mrs. Olive Allen, Mrs. Bonita Franklin, Mrs. E. Jackson, Mrs. Coffee, Mrs. F. Carpenter, Mrs. M. Hogan, Miss Louise Johnson, Mrs. E. H. Johnson, Mrs. Irene Jackson, Mrs. M. Chase, Mrs. D. Paul, Mrs. F. C. Tucker, Mrs. H. Young, Mrs. L. Cook, Mrs. Lillie Woods, Mrs. B. Higgs, Mrs. Wormley, Mrs. Virginia Jack, Mrs. Dix, Mrs. Washington, Mrs. Catherine Foster, Mrs. Lydia Murcherson, Miss Margie Victorian and Miss Barbara Hogan. The club will meet next at the home of Mrs. Bonita Franklin, 1247 W. 36th Place.

EXPERIENCED SEAMEN

*urgently needed to help win the war!*

RAPID ADVANCEMENT

A BRIGHT POST-WAR FUTURE

If you've ever been a mate, engineer, radio officer or able-bodied seaman, join the Merchant Marine today. Uncle Sam needs *thousands* more experienced seamen to help get vital supplies overseas. Not only do you help your country, you help yourself. The Merchant Marine offers you a bright post-war future, and upgrading is fast.

To sign up with the Merchant Marine, report to your nearest War Shipping Administration office, your maritime union, U.S. Employment Service, or—

WIRE COLLECT TO MERCHANT MARINE WASHINGTON, D. C.



*This advertisement is sponsored by the makers of*

OLD SUNNY BROOK BRAND

Bourbon Whiskey • A Blend • 49% grain neutral spirits • 93 proof

National Distillers Products Corporation • New York, N. Y.


## NOTICE OF ANNUAL MEETING OF THE STOCKHOLDERS OF THE LOS ANGELES NEWSPAPER SERVICE BUREAU, INC.

December 26, 1944

NOTICE IS HEREBY GIVEN, THAT

In accordance with the By-Laws of the Los Angeles Newspaper Service Bureau, Inc., the ANNUAL STOCKHOLDERS' MEETING for the year 1945,

WILL BE HELD FRIDAY, JANUARY 12th, 1945 AT 12:00 O'CLOCK, NOON, at the Office of the Corporation, 225-226 Broadway-Temple Building, Los Angeles, Calif.

Adjournment will be taken to the ROSSLYN HOTEL, MEZZANINE FLOOR, FIFTH & MAIN Streets, Los Angeles, for 12:15 o'clock Luncheon, FRIDAY, JANUARY 26th, 1945. (Please note again that the "Adjourned Meeting date" will be: FRIDAY, NOON, JANUARY 26th.) ALL Stockholders to be guests of the Bureau.

Business to be considered at the Annual Meeting will include election of Directors, hearing of Annual Reports, and other miscellaneous items.

YOU, and EACH OF YOU, are asked to be present IN PERSON, but if you cannot, please forward your vote proxy, herewith enclosed, to some other member who will attend, or to one of the following Directors:

H. A. Lawson, c/o Eagle Rock Sentinel, Eagle Rock, Calif.

John F. D. Aue, c/o Whittier News, Whittier, Calif.

J. A. Waite, c/o San Pedro News-Pilot, San Pedro, Calif.

Geo. O. Wheeler, c/o Bell-Maywood Industrial Post, Bell, Calif.

L. T. Guild, c/o Gardena Valley News, Gardena, Calif.

OR, to:
Telford Work, Secretary-Treasurer,
Los Angeles Newspaper Service Bureau, Inc.,
225-226 Broadway-Temple Building,
Los Angeles 12, California.

LOS ANGELES NEWSPAPER SERVICE BUREAU, INC.

By
*Telford Work,*
Secretary-Treasurer.


CREOLE BEAUTY SHOPPE

We carry the largest and most complete line of Creole and French refined hair goods in the West. Combings and Cut Hair made to order.

E. O. MORRIS, Prop.
2221 Central Avenue
Ph.: PR. 7-9991 Los Angeles

STOP THAT COLD WITH Victory Cold Capsules

*A New Discovery*

We have never had any cold medicine that would work as quickly as these capsules.

Sold Exclusively By

SILVER'S DRUG STORE

PRESCRIPTION SPECIALISTS

5401 S. CENTRAL AVE.

WE ARE IN BUSINESS FOR YOUR HEALTH. 26 EMPLOYEES

BRANCH POST OFFICE NOTARY PUBLIC

*ADams 7115* *We Pick Up and Deliver*

WEST'S GREATEST WEEKLY
CALIFORNIA EAGLE
ESTABLISHED 1879
4075 CENTRAL AVE.

Released by U. S. War Department, Bureau of Public Relations

WITH THE FIFTH ARMY, ITALY—Negro troops of an engineer unit of the 92nd Division are interrupted by snipers while preparing a section of the Arno River for traffic. This scene is in the Cacina area. (Photo by U. S. Army Signal Corps.)

# FIRST NEGRO COMBAT TROOPS IN ITALY HEAD FOR GOTHIC LINE

Released by U. S. War Department, Bureau of Public Relations

These photographs made on the Fifth Army front in Italy show Negro troops of elements of the 92nd Infantry Division advancing toward German positions on the vaunted Gothic Line. The knoll in left photo is in the Cascina area while the ruined bridge on the Arno River in right photo is in the Pontederra area. Photos by U. S. Army Signal Corps.)

Released by U. S. War Department, Bureau of Public Relations

PLAN INITIAL BATTLE STRATEGY—Officers of the 92nd (Negro) Division, now fighting with the Fifth Army in Italy, are picture going over maps and orders in a farm house in the vicinity of the Arno River. Their men successfully crossed the Arno a half hour later in their push toward the Gothic Line. Kneeling, left to right, are Second Lieutenant Aurelius B. Miles, Chicago; Captain Donald F. Counts, St. Genevieve, Mo.; Second Lieutenant Rudolph Hines, Columbus, Ga., and Second Lieutenant Lyman B. Jeffries, Birmingham, Ala. (Photo by U. S. Army Signal Corps.)

# Attorney-Newspaper Editor Praises the California Eagle

**Attorney Webster L. Porter, for thirty-nine years the editor of the East Tennessee News, and prominent member of the Tennessee Bar traveled across the continent to spend the Christmas holidays with friends in Los Angeles. The well known attorney arrived in the "Angel City" in** time to share the eleborate holiday festivities that have been staged in one continuous round extending up to the advent of the New Year.

In commenting on his observation on this his first visit to the far West Coast, Attorney Porter enthusiastically declared, "the fascination of the delightful clime, the beauty that only California affords and the hospitality of the genial citizens of Los Angeles pale into utter insignificance as compared to the privilege afforded him looking in on the institution so effectively established by the late illustrious Joseph B. Bass who rendered such unselfish service as editor and publisher of the California Eagle.

Attorney Porter, a close friend of the late Mr. Bass, and closely associated with him as he attended sessions of the National Negro Press Association in cities of the east further expressed elation over the faithful cooperation given the brave, vigorous Mrs. Charolotta Bass as she efficiently and effectively carries on the program launched by her illustrious husband, by citizens of Los Angeles.

In these times, with the shortage of manpower, the support and encouragement given Mrs. Bass in her yeoman task of publishing the Eagle and supporting the cause of the minority racial groups by the citizens of this magnificent city is deserving of as much praise as the most definite patriotic gesture shown to any phrase of these unusual times.

After spending several days as guest of Mr. and Mrs. James North, 905 Twenty-eight street, former Tennesseans, and other friends here, Attorney Porter will go to Berkeley for a few days following which he will return to Tennessee.

## FLASH!

**At press time it was reported to The California Eagle that the home of Dr. George Robert Garner was seriously damaged by fire. The fire gutted the entire north wing of the house. Dr. Garner, his wife, Paullyn and her mother were at home when the fire fire broke out and all three escaped without injury.**

## PROGRESSIVE BAPTIST

Several members, representing the Junior Missionary Society of the Progressive Baptist Church, 1201 E. Vernon, made a surprised, impressive but heartily welcomed visit to Sawtell Christmas a. m., carrying 45 gifts to some of the veterans. A brief spiritual devotion was conducted.

Visiting were the matron, Mrs. Jessie R. Weaver; Pres., Mrs. Gladys Rowland; Bible teacher, Mrs. Effie Henderson, and Corres. Secretary, Mrs. Willie Mae Gary. Rev. R. B. Porter, Pastor.

The Christmas spirit was shown through the sending of baskets of food to several less fortunate members' homes and to Rancho Las Amigos.

To each is given a bag of tools,
A shapeless mass and a book of rules,
And each must make, ere life is done
A stumbling-block or a stepping-stone. —*R. L. Sharpe.*

GLASSES
ON EASY TERMS
The Finest of Service
By
DR. GREENE
OPTOMETRIST
814 SOUTH BROADWAY
Offices at Rhodes Jewelers
No Appointment Necessary
Dr. Greene has limited his practice exclusively to the examination of eyes, and the elimination of headaches, dizzy, spells, defective vision and cross-eye by means of eyeglasses and exercises of the eye muscles (orthoptics).
GLASSES NEVER RECOMMENDED UNLESS ABSOLUTELY NECESSARY
HOURS 10 TO 6—DAILY
Saturday Evenings by Appointment

Dr. Sidney Greene

## THE HOPA MEETS FRIDAY FIGHT HOUSING RESTRICTIONS

JIM STEELE — By MELVIN TAPLEY

JACK DAVIS — By TED WATSON

BREEZY — By T. MELVIN

A Treasure She'll Cherish

What more appropriate gift could you give her than a superb Rhodes Diamond ring? It will symbolize your adoration! Every Rhodes Diamond is carefully scrutinized and each mounting a creation of the master. The collection of solitaires at Rhodes features rings from $50.00 to $2,500.00 and priced on the basis of weight of diamond and mounting selected.

Why not choose from this extraordinary exhibition of brilliant, flashing precious gems?

RHODES Jewelers
814 SOUTH BROADWAY
PHONE TRINITY 1464

Government Approved Terms
ONE-THIRD DOWN
Only $1.25 WEEKLY
No Interest—No Extras
Price includes 20% Federal Tax

# J. T. GIPSON'S

★★ CANDID COMMENTS ★★

I do believe that God above
Created you for me to love
He picked you opt from all the rest
Because he knew I'd love you best,
I once had a heart called mine, tis true
But now it's gone from me to you
Take care of it as I have done,
For you have two and I have none.

**SCANNIN'N THE NEWS TICKER TAPE**

Time marches on, another New Year with all the little lovelies piling up New Year Resolutions and boy! what resolutions but the best one of all was made by a lovely little chorine (whose name we will keep a secret) says that she made one and only one resolution and that was

Resolved: Come what may this year I am out to get my man. . . . Jimmy Brooks, prize-fighter, now serving in the armed forces somewhere in the Pacific, writes that some cats wanna go to heaven when they die, others would rather be stranded on a desert island with Lena Horne but he'd be perfectly satisfied with a letter and photo from the debeauty Lillian Lemax. . . . Making double appearances are the Red Callender Trio where they appear nitely at the Club Royal and also at Henry Armstrong's "Arena." . . . Blanche Warden Jones, the brown skin beauty from Las Vegas, is in town on a vacation list. She had the guys gaping the other evem when she walked into the Alabam wearing one of those dresses with the curves in just the right places. . . . Ill. Jacquet along with the fine entertainment of Nellie Lutcher are wrapping things up out at the Swing Club. . . . Investigators have closed thirteen of the after-hour spots in Hollywood because of various whiskey violations. . . . we were wondering why most of the spots on our side of town were closed when out Hollywood way they were getting away with murder. . . .

**NOTES FROM A NEWSBOY'S NOTEBOOK**

Frank Sinatra now has his own body guard. He is Al Silvan who "the voice" has nicknamed "Muscles." He was for years one of the nation's best fite trainers. . . . The F.B.I. is due to crack down on black market activities on the Strip and Hollywood Blvd. dealing in liquor and cigarettes . . . (things are really tightening up, without a single doubt). . . . Understand that good friend Jimmy Baquette has ben named for the part in Walt Disney's "Uncle Remus." We think Jimmy is a really swell guy who has really made good out here on the west coast and is deserving of any break given him. He now appears on the Ames 'n' Andy program and has been on the Lincoln Theater stage shows since his coming out here to the coast. . . . HAVE A LAUGH DEPT.: The flamboyant Negro Digest advocates the doing away of dialect jokes depicting the Negro in a "yes suh" "sho nuff" vein, yet in its own pages of every edition is the same type of jokes they're fighting to suppress. In short, ladies and gentlemen, people who live in Tin houses shouldn't throw can openers. . . . Al Trice had his grand opening of the Samba New Year's Eve with a gala New Year's Eve party. By all outlook this spot should provide some of the best foods, drinks and entertainment ever. New at the Samba is Dick Barrow and Stenia Ously; the location is 700 East 5th Street. . . .

**NOTES, NEWS AND NONSENSE**

We were told from the most reliable sources that Darryl Zanuck's version of Moss Hart's "Winged Victory" would have cost 5½ million dollars to make without Uncle Sam's help. . . . It has not been confirmed yet, as to whether the lovely (Mamie) Rochester's wife is infanticipating. . . . **SOUNDS IN THE NIGHT:** At the Last Word . . . She's too darned dogmatic . . . you mean catmatic. . . . IN THE DOWN BEAT . . . "Do you think a woman should tell a man everything? "Yes, but that's all." . . . IN THE MEMO . . . She's an oomph girl, every time she sits on a sofa it goes oomph. . . . Count Basie's band, opening at the Lincoln Blue room in New York had Sgt. Joe Louis as an impassioned listener. . . . A well liked little fellow is Herman Harrison and he's a darned good barber, too. . . . That new perfume that Genevieve Moore wears, holds you "smellbound." . . . Received word that (exotic) Maggie Hathaway will choo choo to Chicago before coming back to the coast; also understand that Miss Hathaway has been dishing out some very fine entertainment with her sultry blue singing in her tours in some of the army camps. . . . Bill Robinson, who is 66, visited his doctor and had to undergo an operation, and although such an operation would have taken over a week for a youngster to overcome . . . Bill danced in usual top form at the Cafe Zanzibar. . . . Quoting Billy Vine . . . he says when that guy Sinatra sings "I ain't go no body," he ain't kiddin' . . . when they kiss and make up, she gets the kiss and he gets the make-up. . . . Timmie Rogers and the famed King Cole Trio are on the bill at the Downtown theater in Chicago. . . . The beautiful Hilda Simms, Negro leading lady in "Anna Lucasta," was a secretary a few months ago. Movies want her but she wants to stay on Broadway. "What about all that cabbage in Hollywood?" she was asked — "You don't miss something," she said, "you never have had." . . . A THOUGHT TO REMEMBER: Nobody ever sees his own face in the glass. What he observes there is a compound, divided into three parts: one part himself as he really sees, one part representing what he expects to see, and a third part, what he wishes to behold . . . so with this thought in mind we bring out column to a close. . . .


**WHY TRY AND GUESS DAILY?**

Get on the WINNING SIDE through Astrology. STRAIGHT INFORMATION. If you have MONEY, LOVE or BUSINESS problems. DON'T GIVE UP. KNOW THYSELF FOR 1944-45.
BRIEF GUIDE, 50c; DAILY GUIDE, $1.00
Take a Tip—Send Birthdate Today.

Says a Noted Chicago Astrologist: "His Astrological Forecast will guide you through 12 months of Astrology." Full reading 12 months ahead—no matter when it is bought.

Prof. Edward H. Lowe, 329 East 58th St., Chicago 37, Ill.



**HOLLYWOOD "4 BLAZES"**

*Entertaining Nitely At . . .*

**WOODSON'S CHICKEN SHACK**

1427 West Jefferson

NO COVER CHARGE

Entertainment from 1:15 a.m. to 5:15 a m.

Call RE. 9845



**BLUE CASTLE RESTAURANT**

3230 South Central

3 - MEALS DAILY - 3

*Short Orders Anytime*

We Are Open from 6 A. M. to 11:30 P. M.


## Looking Forward, Not Backward

By EARL DANCER
(Theatrical Producer)

**IT SEEMS TO ME THAT BROTHER BIBBS IS AT SEA**

In an article dated December 30, 1944, in the Pittsburgh Courier, one Joseph D. Bibbs derides the white man's opinion, that Paul Robeson is our number one Negro.

Well, if Robeson isn't, who in the hell is? Brother Bibbs would prefer white folks calling us colored folks. He forgets Japs are also colored people. I personally prefer to be called a Negro spelled with a capital "N." Brother Bibbs also claims Paul is litle known to the rank and file Negro. I doubt if there is one Negro better known to his people than Robeson with the possible exception of Jack Benny's "Rochester," and were he to be called by his proper name, Eddie Anderson. I am sure more Negroes would recognize the name Robeson than Anderson.

Bibbs further states, and I quote, "White folks know so little about dark folks that it is ludicrous and silly for them to hang a mantle of hegemony over the sable shoulders of any individual of color." Right there Brother Bibbs reminds me of the old tale of the pail of Crawfish, a tale too often told to necessitate repetition here. Robeson is one Negro whose place in the sun was not achieved by hap-hazard luck. Our generation hasn't produced a more avid student than Paul. We think he is the leader because, first and foremost, he has such thorough knowledge and love of his people. He possesses the integrity of a Max Yergan; the intellect of a George Schuyler; the soul of a Langston Hughes; the thoroughness of a Walter White; the understanding of a Du Boise; last but not least, one of the all-time greats of athletics, Paul Robeson possesses such charm as no other Negro male actor we know. A charm likened to Ethel Waters, that is inherently racial. Unlike the pseudo Moses, Clayton Powell, Paul does his acting on the stage. Offstage, he is the quintessence of dignified simplicity. Unselfish to the nth degree.

Brother Bibbs forgets that Negroes seldom accord one another recognition of their various accomplishments until those accomplishments are indorsed by white folks. Ethel Waters was labeled a honky tonk entertainer until she was seen at Chicago southside theatre by the Dean of American critics, Ashton Stevens, who after witnessing her performance proclaimed her the greatest artists of her race and generation. Immediately, Negroes gave Ethel their unqualified indorsement. Brother Bibbs is hot about the collar because Paul Robeson associates with white folks. Like most intelligent Negroes, Paul believes that the solution of this thing called "race problem" lies in integration. Paul Robeson has done more for better race relations than possibly any other Negro that has ever lived. He has made white folks respect, admire and sometimes love but definitely want to know more about this person we call the American Negro.


**Money to Loan**

Private party will loan from $300 to $5000 on real estate or deeds. Cheapest interest. Money in 6 hours. Phone WE. 8875.



**SHEPP'S Play House**

:: FIRST AND LOS ANGELES STREETS ::

LEONARD REED, M.C.
Presents
★ WILLIE LEWIS ★
(Held Over by Popular Demand)
★ HARRIS BROTHERS ★
Sensational Dance Team
Direct from New York
★ CHARLES McCORMICK ★
And Others

2 — SHOWS NITELY — 2

*Music by*

Gerald Wilson's Orchestra

Dining — Cocktails — Dancing


# ★ THEATRE—AMUSEMENTS ★

By Eddie Burbridge

BACK IN TOWN—Edna Williams, ace trumpetist, shown above, and William Frame, tenor saxman, have just returned from the East Coast where they finished a very successful tour with Andy Kirk And His Clouds of Joy Orchestra. They also headlined a show at the Appolo Theatre in New York City with Ella Fitzgerald. Miss Williams is now organizing her own girl band which will be handled by Joe Glaser or the Gale Agency. All girls interested in this opportunity please call ADams 8727.

TO APPEAR AT ORPHEUM—Above at left is pictured Anita O'Day, lovely singer, who will appear on the Orpheum stage starting Tuesday, January 9th with Stan Kenton's Orchestra and a great show featuring Gene Howard, right, and other stars including the famed Pied Pipers.

## ★ BAND ROUTES ★

**JOE WEBB AND ORCHESTRA**
January 5-6-7 — Indianapolis, Indiana.

**CAROLINA COTTON PICKERS**
January 5—Dalhart, Texas.
January 6—Alamogordo, New Mexico.
January 7—El Paso, Texas.

**SONNY BOY WILLIAMS**
January 5—Morgan City, Louisiana.
January 6—Orange, Texas.
January 8-9—Brenham, Texas.
January 11—Texarkana, Texas.

**DARLINGS OF RHYTHM**
January 4—St. Simons Island, Georgia.
January 8—Charleston, South Carolina.
January 8—Florence, South Carolina.
January 9—Columbia, South Carolina.

**SONNY BOY CLICKS**

NEW ORLEANS, LOUISIANA. —It doesn't take a "crystal gazer" to predict the future for Sonny Boy Williams and his great little band, especially following their engagements here New Year's Eve and New Year's Day.

## African Princess And Husband Visit In City of Angels

Princess Quenda Buranghingtore Williams of Zulatribi, Capetown, South Frica, has been visiting in Los Angeles with her husband, Nebrasker Williams, of Shreveport, Louisiana, world's champion walker. Last Sunday they were among the honored guests at a turkey dinner given by St. Paul Baptist Church.

The princess and her husband have ben married for six years. He has walked 37,000 miles, visited 51 countries, 48 states and ten islands during which time Mr. Williams wore out 840 pairs of shoes. He was the guest of Mahatma Ghandi. Mrs. Williams, a native African girl, has walked 9,000 miles. The couple have a collection of 521 scrapbooks.

Mr. and Mrs. Williams arrived here last Friday.

**COTTON PICKERS SCORE**

PUEBLO, COLORADO. — New Year's Day brought to this western city LeRoy Hardison's Original Carolina oCtton Pickers orchestra at the State Armory under the banner of Pueblo's brilliant femme promoter, Mrs. Edna Moore.

**DARLINGS CAPTIVATING**

JOCKSONVILLE, FLORIDA. — Manager Lynch was loud and long in his praise of Clarence Love's Darlings of Rhythm following their engagement at Club Two Spot this week.

These talented beauties have captivated the "Sunshine State" during this tour of one-nighters.

**"NAPTOWN BOOGIE" JOE, MAYE BELLE AT SUNSET**

INDIANAPOLIS, INDIANA. — Holding forth in the usual manner, "Naptown Boogie" Joe with the inimitable Maye Belle, rocked their home town during the holiday week, to the delight and entertainment of Naptown's jitterbugs and music lovers.


**MOTHERS**

Expecting Child Birth? Any pains? Call now and a doctor will be at your home in 30 minutes.

**DR. KAUFMAN**

No Offices on West Side
NO BRANCHES
106 No. San Pedro
Personally—24 Hour Service
Nite Call (Specially) VA. 0211 or WH. 8550



YOU HAVE A DATE AT
JOE MORRIS'
★ **CLUB Plantation** ★
10718 South Central Ave.

LUCKY MILLINDER

HE'S STILL HERE WOWING PATRONS!

That Dynamic Little Maestro

LUCKY MILLINDER AND BAND

*FEATURING*

A Brilliant Floor Show Starring
JUDY CARROLL - SNOOKY MARSH
POT, PAN AND SKILLET
FOUR JIVELEERS
And The One And Only
T-BONE WALKER
With His Electric Guitar

*For Reservations call JE. 9688*

Julius Stuff Crouch
Assistant Manager

DON'T FAIL TO HEAR "LUCKY"

Make Reservations NOW


# The Fawn Cafe Ranks Highest During First 6 Months Run

By LeRoy S. Hart

Little over six months ago, the Fawn Cafe, one of Los Angeles' finest and most modernly equipped dining places, opened its doors to the public on Western avenue at 28th street. During the first two weeks, nearly three thousand persons of all classes and races patronized the new establishment. They had nothing but the highest praise for the superb meals served; the rapid, courteous service, and the delightful atmosphere of the cafe, which is one of its main attractions.

Since that ime, the popularity of the Fawn has grown until, although it is only a short time, when one is looking for a quiet place to dine where the best in foods can be obtained at reasonable cost, the Fawn is always recommended.

The proprietors of this unique institution are John (Jack) R. Robinson and Ray Mills, both of whom have served many of the "blue book" families, and some of the most exclusive eating places in Southern California for nearly 20 years.

During that time they developed a distinctive method in the preparation of tasty dishes of all kinds, which are featured at the Fawn, and which they very truthfully boast cannot be duplicated by any other restaurant in the city. They glorify such ordinary foods as meat loaf, meat pie, short ribs, and the like. On the other hand, their preparation of the rarest of delicacies has the touch of the true artist, to be in flavor and appearance.

The Fawn has the most modern equipment, which guarantees the correct preparation and serving of their varying menus, and the proprietors literally scour the markets of Southern California for the finest food obtainable. Under no condition will the Fawn serve second class products.

As a tribute to the excellency of their meals during the holiday season just closed, the Fawn was one of the most popular dining places for hundreds of citizens with their out-of-town guests, many of whom sought out Messrs. Robinson and Mills to extend personal congratulations upon the excellency of their food and service.

In connection with the cafe, the Fawn conducts a catering service, and during the past six months has served some of the city's most select families and organizations of all races in the city. This department of the business furnishes lucrative employment for large numbers, particularly students who have need of part time work. An example of the growing popularity of their catering is shown by the fact that they have already scheduled 20 jobs for the month of January.

*Your Waste Kitchen Fats Are Needed for Explosives*


**BILL ROBINSON THEATRE**

Central at 43rd Place AD. 3341
Only Theatre with "Easy Chair" Loges

Thurs.-Fri.-Sat. Jan. 4-5-6

Gary Cooper-Merle Oberon in
"Cowboy and the Lady"
—Also—
"None But the Lonely Heart"
Cary Grant-Ethel Barrymore
Barry Fitzgerald-Jane Wyatt

Sun.-Mon.-Tues.-Wed. Jan. 7-8-9-10

Constance Bennett-Cary Grant
Roland Young-Billie Burke
Alan Mowbray-Eugene Pallette
in Laughable, Lovable
"TOPPER"
—Plus—
Louise Beavers-Ben Carter-Quartet
Frances Langford-Guy Kibbee
in
"Dixie Jamboree"



**LINCOLN**
2300 CENTRAL AVE
AD-3511

*One Week Starting Friday, Jan. 5*

ON THE STAGE
**PIGMEAT**
"TABLES" DAVIS
FRED & SLEDGE
BUCK WOODS
SYBIL LEWIS - MONTE HAWLEY
BARDU ALI'S
ALL-AMERICAN BAND

• ON THE SCREEN •

*Fri., Sat., Sun., Mon.—Jan. 5-6-7-8*
Loretta Young – Alan Ladd
in
"AND NOW TOMORROW"
—Also—
"MY PAL WOLF"
with
JILL ESMOND — SHARON MOFFETT

AMATEUR HOUR
KMTR
EVERY WEDNESDAY
11 P.M. TILL 12

*MIDNITE SHOW EVERY SATURDAY*

# NO FOOLING

Theatres Clubs Fun Spots Spicy Comment

By EDDIE BURBRIDGE

SCRAPS IN FACTS—Golden Gate Quartet warbling in the flicker pic "Hollywood Canteen" termed solid. Currently at Warners Downtown. . . . The one and only Duke Ellington and His Ork topping a swellelegant stage show at the Orpheum January 23rd. . . . Stan Kenton, his band, and that sweet bundle of vocalizing loveliness, Anita O'Day, now at the Orpheum on the boards. Also on their bill the famed Pied Pipers. . . . Down from New York City giving out in good voice is Charlie McCormick, currently appearing at Shepp's Playhouse. Hi, Charlie, remember me? Drop in sometime. . . . Lucky Millinder still wowing ogglers at the Club Plantation. . . . The Lincoln Ballroom grooming for a banner year in 1945 after an impressive debut last year.

GUYS AND GALS cut fancy steps at the AKA's formal last week. . . . Many before parties put the kids in spirits (?) for the hop. . . . Lawrence Winston and family put plenty of pep into the New Year with lots of fun at home. . . . Those grand picture Xmas cards Bettye Quincey, cute chorine at Shepp's, sent out were the berries. Good for warming the house on those cold, cheerless evenings. . . . Illinois Jacquet, in this corner, is tops as a tenor saxman. Any challengers? . . . Ben C. Waller, manager of Shepp's, really efficiently performs his duties. That guy is quick with both feet and head (brains to you). . . . Right here I've got to mention my pal, J. T. Gipson. By request from my editor and boss I was asked to take over the theatrical pages of The Eagle as editor. J. T. had left for other fields of conquest in the midwest and may carve out a career there. He is my idea of a great editor in this field and if I just can halfway meet the success he enjoyed as Theatrical Editor of the California Eagle, I'll be more than happy. Carry on, Warrior Gipson. I know you're scoring in the Windy City. Keep it up! . . . Hope this stuff will step up a bit next week. I'm a little new on it. . . . PARTING SHOT—L. A. provides more varied entertainment in more fields of fun than any other city in the United States.

GOOD BYE FORT HUACHUCA—Included in the WACs trained at Fort Huachuca and now serving at another station are those shown entraining above. From left to right, top row: Pvts. Mavee Ashmore of Appling, Ga.; Vertie Mae Hayes of Nashville, Tenn.; Freddie Lamb Wishonant of Little Rock, Ark. Bottom row, left to right: Pvts. M. (Cookie) Cook of St. Paul, Minn.; Beulah Patton of Atlanta, Ga.; Ruth Gaddy of Charlotte, N. C., and T/4 Esther Lewis of Chicago, Ill.; T/5 Clelie Pecot of Franklin, La., shown looking on.

TO STAR ON BROADWAY—Maurice Ellis, above, talented actor, will take the lead in a forthcoming Broadway production "Goodbye Uncle Tom." Mr. Ellis has a splendid voice and has appeared in the following productions: "Show Boat," "Porgy and Bess", "Cabin in the Sky" and "The Pirate", on Broadway. —(Photo by Calvin's News Service).

LUCKY SIGNS "NEW FIND"—They call him Lucky. But, there must be brains also. Here Lucky Millinder, famed orchestra leader, beams with smiles as he gets the signature of the newest singing sensation, Melvin Moore, to a long-term contract. Moore, currently singing with Ernie Fields' band at the Club Alabam, will replace Judy Caroll as the singing feature with the Millinder crew now appearing at the Plantation Club when their engagement ends. Moore is being groomed as a real singing star on his own individual merit. Millinder told reporters nothing will be spared to assist the young baritone-tenor songster to reach those heights to which he is so deserving. The young man appeared on the Hollywood Canteen program and the Columbia Broadcast's Jubilee program with the Millinder orchestra and Lena Horne, New Year's Day and Tuesday, which was enthusiastically acclaimed.

# Earl Morris in GRAIN IN DOWNTOWN

DAY and NIGHT

Interesting sights . . . During the holidays several groups of young pleople composed of various nationalities patroled the streets singing carols. These youths were trying to bring cheer to their communities. This marked the fourth Yuletide season of war. A world ill with the savagery of war and war hysteria on the home front. The world needs a great Physician to cure it of its illness. However, a great many, many more people said honest-to-goodness prayers. There was indeed a greater Christ consciousness during the Yuletide. While millions bowed in prayer, the needless and wanton slaughter of thousands continued.

Interesting personalities . . . The glamorous Walter L. G. Gordon ("G" for Giesler) is fast becoming "Ground-Crew Gordon." Put your money down and he will put you on the ground. Willis O. Tyler, sage and dean of L. A. lawyers, is one who can go down into the annals with the great barristers of all time. Vincent "Spell My Name Right" Monroe, is fast being groomed for leadership. Watch out—he will announce his candidacy for public office as soon as the time is right. He is now laying the political foundation.

Then there is Barber George Williams, whose customers are legioned and who drive ration-gassed automobiles to be Samsomed.

Out on the edge of Hollywood is a quiet little lady, who has been ill for more than a year. Her friends gave her up—a long time ago—she says prayers have kept her alive. She is Mrs. Edward Phillips of Upper Commonwealth.

**BIGTOWN VIGNETTE**

Many are the times we have written of the golden opportunities one can find here in the Golden West. Young Fred Moten got off to a bad start here in Los Angeles, when he came here a few years ago. In an auto accident—he got bunged up pretty bad. There was no insurance, of course. He laid in the hospital, then sallied forth on crutches. We think the accident kept him from representing his draft board in the armed forces. Nevertheless young Moten was not discouraged. He did his part in the shipyard, married a Texas girl, and paid for two homes here. He imported his author mother here, the celebrated Cora Ball Moten, and placed her in one home and away off on Crocker street, he and his young bride took abode.

Bad Boy Brick Bradford . . . The proverbial Peck's Bad Boy, popular Brick Bradford, scion of one of the better families of this city, airplaned into town for a week's holiday with his family and friends. Bradford is now an able-bodied seaman with his Uncle's Navy. One look at his mother, his wife and his two kiddies and the comforts of home, he said, "Jack, I am ready to straighten up and fly right!"

Louis Cole, erstwhile newshound and Black Latin from Arizona, who hit the high spots with a plane trip to Mexico City and then mugged in Life magazine with William Campbell, congressional candidate last November, in the Oct. 30th issue, page 18.

Midas Miles . . . Los Angeles has not heard much about two quiet fellows, who have eased into this town in recent years. One reason is that they have not taken anything from the city, but have added to it. They are Mitchel and Marshall Miles. They have been laying gold around here and there, buying flat buildings. King Mitchell Miles and his Queen and Prince bought an acre estate in the Adams district, resplendant with 22-room mansion, tennis court, swimming pool, orchard, dance room and bar room.

Mitchell Miles told the writer in his palatial mansion, "I intend to aid the people of Los Angeles and the nation by carrying our racial restriction case to the Supreme Court of the nation."

The Japs are coming home. To those of you who may be living in the areas into which the Japs will return, we realize that it may work a hardship upon you. But do not allow yourselves to be subjected to racial hatreds. Stand for that which is right. Mob rule is never right. Remember that these people, the majority of them, are American citizens the same as you. That their sons, husbands and brothers have fought and died in this war, the same as yours have. Make room.

Law enforcement officials are duty bound to protect all citizens, regardless of race, color or creed. Sheriff Eugene Biscailuz, one of the top law enforcers of this county, has publicly stated that he and his force will do their utmost to maintain law and order and to protect life and property of all citizens, regardless of race, color or creed. Remember what Sheriff Biscailuz said, a couple of years from now.

While you are saying your prayers say one for the Rev. William C. Kernan, executive director of the Institute for American Democracy. Their full-page ads in the mags striving to bring unity in this country and with our allies is most commendable. Their creed "against the ideology of racial superiority, cruelty and intolerance of every kind," should be indelibly stamped into the minds of all Americans.

Gossip flying here and there like flak at a B-29 is the growing amount of destroyed homes on the home front. Here are those who have divided against themselves: Lenora and Bert Williams have decided to be as far apart as the Atlantic and Pacific Oceans. While Maude and Alonzo Gardner are like the North and South Pole and Edith and Jimmy Basquette are as far apart as the letters "A" and "Z" in the alphabet. Irvin and Anna Hamilton are together like a Nazi and a Jew. James and Thessie Peoples are not the People anymore.

Mail Call. Before the war, there was a quiet fellow dashing around in one of the county ambulances, trying to save the lives of his fellow man here in Los Angeles. On Sundays he would try and sing the loudest in the choir of the Independent Church of Christ, pastored by the Rev. Clayton Russell.

Well, that guy is now a GI and has been for more than two years. He is stationed down in Louisiana. He has done all right for himself, because he has one up and three down on his arm. He certainly would like to receive letters from his old friends and also from the members of the choir. He is Staff Sergeant Theodore A. Davis, 39538433, H&S Co. 91st Bn. 17 GP 3860th Unit 8th Svc, Camp Claiborne, La.

## Tea Is Given For Visitor

A beautiful tea was given on New Year's Eve in honor of Dr. George Anthony of New York City, during which time the engagement and marriage of Dr. Anthony and Mrs. Raines was announced by Mrs. Myrtle Mack Mills.

Attending were: Sgt. Major and Mrs. Tapsico, Mr. and Mrs. Gillim, Mr. and Mrs. Smith and many others.

The marriage of Mrs. Raines and Dr. Anthony will be solemnized in Mexico City, Mexico.

A fan letter arrived at Universal for Yvonne De Carlo, who stars in Walter Wanger's "Salome—Where She Danced," with the following address: "Salome—Where She Works," Universal City, California.

Ella Raines' dog, Nugget, suffered a fractured nose and the actress' automobile was wrecked in an accident recently when she was homeward bound from Universal Studio.

## Homecoming Party Given

To prove that he hadn't been forgotten after serving thirty-two months overseas with the armed forces a host of friends greeted Staff Sergeant Lymon L. Smith at a party given by his wife, Gloria Smith.

Thirty-two months is a long time to be away from home and the ones you love. Friends and the family were glad to see that no great change had come over Sgt. Smith. Perhaps the reason is the beautiful way in which he sees life. Here is a poem written by Sgt. Smith when he was somewhere in the South Pacific, and it is nice to see how our boys do think and believe after being away such a long time.

Promise yourself .....

To be so strong that nothing can disturb your peace of mind.

To talk health, happiness and prosperity to every person you meet.

To make all of your friends feel that there is something good in them.

To look at the sunny side of everything and make your optimism come true.

To think only the best, work only for the best, and expect only the best.

To be just as enthusiastic about the success of others as you are about your own.

To forget the mistakes of the past and press on to the greater achievements of the future.

To wear a cheerful countenance at all times and give your fellow men you meet a smile.

To give so much time to the improvement of yourself that you have not time to criticise others.

To be too large for worry, too noble for anger, too strong for fear, and too happy to permit the presence of trouble.

To think well of yourself and to proclaim this to the world, not in loud words, but in great deeds.

To live in faith that the whole world is on your side so long as you are true to the best that is in you.

## Dinner for 30

Mr. and Mrs. Edward Hawkins of 921 E. 22nd St., served an elegant Christmas dinner for thirty of their relatives as guests. Among those present were the following out-of-the-city relatives: Mrs. Gertrude Hill of Vancouver, Washington, sister; Mr. and Mrs. Douglas Johnson of Tucson, Arizona, brother-in-law and sister; Mr. and Mrs. John Norwood of Pasadena, California, brother and sister-in-law; and R. F. Miller of Lansing, Michigan, brother-in-law. Everyone present stated that they had had a delightful dinner and a lovely evening.

## ★ EDDIE BURBRIDGE NOW ★ THEATRICAL EDITOR

It was announced this week by Charlotta A. Bass, Editor-Publisher of the CALIFORNIA EAGLE, that Eddie Burbridge, Sports Editor, would in the future also edit the Amusement and Theatrical pages of the paper. Mr. Burbridge's many contacts both in California and in other parts of the nation are expected to aid him materially in providing Eagle readers with a newsy theatrical section. Address all communications to Eddie Burbridge, care of California Eagle, 4073 S. Central Ave., Los Angeles 11, Calif.

HERE ARE PICTURED the famed Golden Gate Quartet who sing "The General Jumped At Dawn" in "Hollywood Canteen" now playing at Warners Hollywood, Downtown and Wiltern theatres.


NEW ORLEANS
"PSYCHIC CITY"

Tells of a strange man, of amazing experiences, who lived among the mystic Hindu priests of supernatural powers. Adjusts love, marriage, etc. Free-Dragons powder for evil. Lucky Numbers, FREE Secret Hindu Charm bag (helps with luck) Lode Stones, Love drops, Life reading $2 (ask questions) enclose 2 birthdates, stamped self-addressed envelopes. No C.O.D.'s. Yogi Benda, 2367 Conti St., New Orleans 19, Louisiana.

Money to Loan
Private party will loan from $300 to $5000 on real estate deeds. Cheapest interest. Money in 6 hours. Phone WI 8975.

BUY WAR BOND

BUY WAR BONDS

MOTHERS
Expecting Child Birth? Any pains? Call now and a doctor will be at your home in 30 minutes.
DR. KAUFMAN
No Offices on West Side
NO BRANCHES
106 No. San Pedro
Personally—24 Hour Service
Nite Call (Specially) VA. 0211 or WH. 8550

Movie Writers
Are You Having Trouble With Your Script?
Let an experienced writer help you. Write to Paul Bring c/o General Delivery, Los Angeles, Cal

ELECTRICAL REPAIR SERVICE
HOUSE WIRING—MOTORS
PROMPT SERVICE
Phone LA. 3183
O'ROURKE ELECTRIC SERVICE
9200 South Hooper Avenue

Orpheum
Starts January 9th
On the Stage—in Person
Stan Kenton
AND HIS ORCHESTRA
Featuring
ANITA O'DAY
Carl George On Trumpet
Gene Howard
Plus
EXTRA STAGE ATTRACTION
The
Pied Pipers
No. 1 Winner Of Downbeat's Vocal Quartet Poll
And Other Stage Attractions

20th CENTURY-FOX HITS!
The pages of a memorable book pour their magic into a great and thrilling motion picture—A. J. CRONIN'S THE KEYS OF THE KINGDOM, with GREGORY PECK, THOMAS MITCHELL, VINCENT PRICE, ROSA STRADNER, RODDY McDOWALL, EDMUND GWENN, SIR CEDRIC HARDWICKE, PEGGY ANN GARNER, JANE BALL, JAMES GLEASON and others!
★ ★ ★
The Army Air Forces' own great stage show comes zooming to the screen—MOSS HART'S WINGED VICTORY, produced by DARRYL F. ZANUCK, directed by GEORGE CUKOR, with a great cast!
WATCH FOR THEM ON THE SCREEN!

JOE WHITE AND AL AUSTIN INVITE YOU AND YOUR FRIENDS TO A SPOT DEDICATED TO YOU
For Your Enjoyment and Pleasure... and
The Finest in Food and Entertainment To Be Had Anywhere
THE CASA BLANCA
2801 South San Pedro Street
LOS ANGELES' FAMOUS AFTER HOUR RENDEZVOUS
Specializing in Excellent Steaks, Chops & Chicken Dinners
Hot Biscuits, Delicious Coffee—Currently Featuring Nitely
The Flennoy Recording Trio—Dan Grissom, Vocalist
Music and Songs Tuned to Your Taste
★ ★
HOURS 12 'TIL DAWN
RESERVATIONS—AD. 9306

## Six Negro Red Cross Workers Arrive Overseas

WASHINGTON, D.C. — The arrival of six Negro American Red Cross workers in Australia to augment the staff already there on duty was announced this week by national headquarters. The group included four men, all assistant field directors, and two women recreation workers. They are:

John C. Ballard, 1214 Lamont St., N.W., Washington, D. C.

Wilson Berry, 572 Armory Ave., Cincinnati, Ohio.

Leroy Chappelle Glenn, 372 Hillcrest Ave., Plainfield, N. J.

Ralph A. Long, 67 Pinson St., Newnan, Ga.

Evelyn Patti Sutton, 4051 Aspen St., Philadelphia, Pa.

Ellen Torrence, 1301 Monroe Ave., La Grande, Ore.

## Wounded Yank Awaits Ambulance

SIGNAL CORPS PHOTO

A wounded soldier from the Volturno front shows medic of Company A, 34th Infantry Division, a piece of shrapnel that pierced his helmet. Also wounded in his arm and back, he is awaiting transportation at an ambulance point.

RURAL PRESS SECTION—OWI.

## Will Rogers' Humorous Story

By WILL ROGERS

THERE was two well-known boxers at a party. Well, they was so well-known that the party was

kind of all around them, and finally they consented to show off a few trick blows. They had their dinner coats on and all, so they was a little awkward. They really wasn't much in earnest about it, and they were careless. Besides the crowd kept pushing up close to them.

One of the fighters, when he was showing how he knocked somebody out, missed the other fighter altogether, but hit a woman in the eye.

"Well, that's not so pretty," says the woman's husband. "Look how you blacked by wife's eye!"

"Oh, I'm awful sorry," the pug says. "Here, you can hit my wife. Della, step up here and let the gentleman hit you. Say, mister, I want to do right by you. I'm awful sorry. You aint' so strong as I am, so you can hit my wife twice if you want to."

(American News Features, Inc.)

## BAY REGION NEWS

The Perry A. Macks, popular Berkeleyans, held open house on Christmas Eve at their elegantly appointed home, 1229 Carrison St.

During the appointed hours, from 3 to 7 p.m., a large number of their intimate friends signed the guest book.

* * *

Mr. and Mrs. Otis Chanse, nee Dorothy Gray, newlyweds, 2760 Mable St., this city, were hosts at an open house eggnog party from 9 to 12 noon Christmas Day, during which a large number of guests shared in the hospitality of the amiable young couple.

* * *

The genial J. B. Thomases, Oaklanders in Lusk St., were hosts at a large dinner party on Christmas Day.

* * *

The lovely home of Mrs. Ella Martin in California St., provided the beautiful setting for the Beidgettes Christmas party, Dec. 23, when she was hostess for the jolly occasion. Husbands of the club members were guests of honor at the fete.

* * *

The Fanny Jackson Coppin Club's Christmas party was hostessed by Mrs. Sadie Huggins at the home of Mrs. Cassie Moten, the club's vice president, in 59th St., Oakland.

Here, also, there were gift exchanges. Christmas carols were featured on the program. Mrs. Flora Bruce is president of the organization.

* * *

Mr. and Mrs. William Perry of Pasadena, and Mr. and Mrs. Robert Wells of Redding, house guests of Mr. and Mrs. William White in Telegraph Ave., spent the Yule season in these parts where they were the incentives for many social affairs.

Among those feting the amiable out-of-towners during the week were Mr. and Mrs. James Hinds in Russell St.; Mrs. Mabel Foster in Dohr St., and Mr. and Mrs. Emory Tatum in King St.

—By D. G. GIBSON.

## ON THE TURF

By Geo. A. Ramsey

AUGA CALIENTE, MEXICO.—Yes, folks, it's true, Caliente returned to racing once again under new management and a two-day program of races was greeted by the lovers of the Sport of Kings in a big way. Some of the best horses that had raced at Hollywood Park are now at the border course, and in the next few weeks the fans will have a chance to witness the best that has been south below the border in many years. Some of the new officials are: Generalissimo and president, Augustin Sileyra from Mexico City. The presiding stewart is James J. Murphy. The new director of personnel is Jorge Soler, also from Mexico City. Eugene Normile is in charge of the books, while Dave Headington heads the mutuel department. Ernest Crofton, brother of James N. Crofton, the man that made the fight for the track, is also one of the officials. Judge Joseph E. Walter is still racing secretary, and associate judges are: James O. Cunningham, Albine A. Morgan and Andrew A. Morgan, while that noted starter, Wesley C. Neary, is still sending the bangtails away. Russell F. Brown is the official timer. So that, folks, gives you the official family of the new deal. We must mention the old standby, Leo Haskell, still is paddock judge, while the famous announcer, Joe Hernandez, handles the public address system. Now about Sunday's races: Only two favorites won, but well backed second and third choices scored. On New Year's Day, when ten races were also run, only one favorite greeted the judges' stand and the former players had a bad day, but those that are always trying to beat the chalk had a field day. The feature race on Sunday was won by Hy House, which opened on the line at 10 to 1, but paid $10.00 in the mutuels. Monday's feature was taken by Bric-a-Brac, beating the odds-on favorite, Fort Ben. The best daily-double and quiniela payoff in many months was the featured attraction of the two-day meet. It was on New Year's Day's Genie White in the second and Batidor in the third that paid the big price of $535.20, while the quiniela paid off with Roller Skates and Latin Lady, who ran one-two, paying $826.60. This Sunday another program of ten races will be run, rain or shine, with two big features. Until Sunday, buy more bonds. So-long. GEORGE.

## AMERICAN HEROES

BY LEFF

When war broke out, Marine Sgt. Maier J. Rothschild of New York City was studying journalism at night, selling stocks in Wall Street daytimes. On December 31, 1941, 24 days after Pearl Harbor, he enlisted. He's been awarded the Purple Heart for wounds received in hand to hand bayonet combat, and the Navy Cross for fighting off and killing 95 out of 150 of the enemy storming a machine-gun emplacement. He's not giving up until we win. And you? Are you still buying that *extra* War Bond?

*U. S. Treasury Department*

## 2 Morning Services At Independent Sun

In order to accommodate the thousands of worshipers who flock to the Peoples' Independent Church, 1025 E. 18th Street, Rev. Clayton D. Russell, pastor, announces the inauguration of two identical worship services each Sunday morning; one at 10 a. m. and one at 12 noon.

Because of the rapid growth of the membership of the Church, it is now impossible to seat all of the worshipers in the Church. More than 65 members were added to the Church during the past two Sundays. The enrollment now approximates 7,000.

The general public is invited to attend either of the identical services. Evening service is at 7:30 p. m.

M.P.: "Caught on a park bench

M. P.: "Caught on a park bench, eh? What's your names may I ask?"

GI: "Ben Petten."

WAC: "Anne Howe."

## Second Baptist Welcomes Visitors

We wish to welcome the "Golden State Life Insurance Company," of which Mr. Nickerson is president, and the Liberty Loan Association, of which Mrs. Blodgett is the president, to our services on Sunday.

Second Baptist is endeavoring to acquaint its membership and friends with the activities of the community. If you are interested in the doings of your community come out every first Sunday in the month.

We welcome you!

**ROYALS TO PLAY PLUMBERS AGAIN**

Don Poulford will hurl for the Rosabell Plumbers in their return game against the Kansas City Royals nine Sunday afternoon at Arroyo Seco Park. Nate Moreland will pitch for the Royals. The game starts at 2:15 p.m.

## Dissolve Sleepy Lagoon Committee

Havng accomplished the purpose for which it was established the Sleepy Lagoon Defense Committee ws dissolved effective Jan. 1, 1945.

Formed for the purpose of correcting an obvious miscarriage of justice, the committee feels trat, with the decision of the District Cour of Appeals reversing he case, and with the subsequent dismissal of the proceedings, it has completely vindicated the point of view which its members consistently maintained with reference to this case.

## JUST HUMANS

By GENE CARR

"Taxi."
"Really!"

## Here Is To Your Health

By Dr. Frank E. Zetar

You have heard the statement many times, "You are what you eat," that is a fact that will stand unaltered until the end of time. What you eat today will determine the quality of your health. Did you ever consider that?

All the tissues of your body, your hair, your teeth, your finger or toe-nails require certain minerals for proper nutrition, sulphur, phosphorus, potassium, sodium, etc., etc., there are sixteen in all. These are essential body requirements and they may be acquired in your daily diet. Eat plenty fresh vegetables, fruit and drink good pure water, and every morning upon arising, walk to an open window and take several deep inhalations through your nostrils, keep the mouth closed. Do not put it off. Do it now. That is the best blood tonic you can ever take. That is the natural way to build a healthy strong body.

Now a word about indigestion—indigestion is the most widespread of all known diseases and is due to improper combination of food or rather to errors in the daily diet. The word indigestion denotes an admonition, it is the language of the stomach telling you what the wrong foods are going down there.

Brother just continue to ignore that warning if you please and keep on piling it in. In the acute stage the natural digestive secretions are dimished, the food putrifies (rottens), in the stomach and intestines, forming poisons, which are absorbed into the systems until every organ is deranged and misery and that feeling of lassitude comes in. In these cases we have successfully treated by COLON IRRIGATION, which thoroughly cleanses the large intestin. This is followed by a well balanced diet. The tongue clears up, the breath loses its foul odor, the body organs take a new lease on life. Then spinal manipulation releases nervous tension and free up the blood circulation. That my friend is DRUGLESS THERAPY( the natural way to restore your health. SO, for CHIROPRACTIC HEALTH SERVICE, FOOT CORRECTION TREATMENTS and REDUCING, see

Dr. Frank G. Zetar, D. C.
Technicians: Mildred Carpenter, Thelma Daniels
4803 So. Central Ave.

## Tell Your Friends To Read The Eagle


FAT FACTS

OUR NAVY, WORLD'S GREATEST SEA POWER, USES THOUSANDS OF ITEMS THAT EMPLOY FATS AND OILS IN THEIR MAKING...

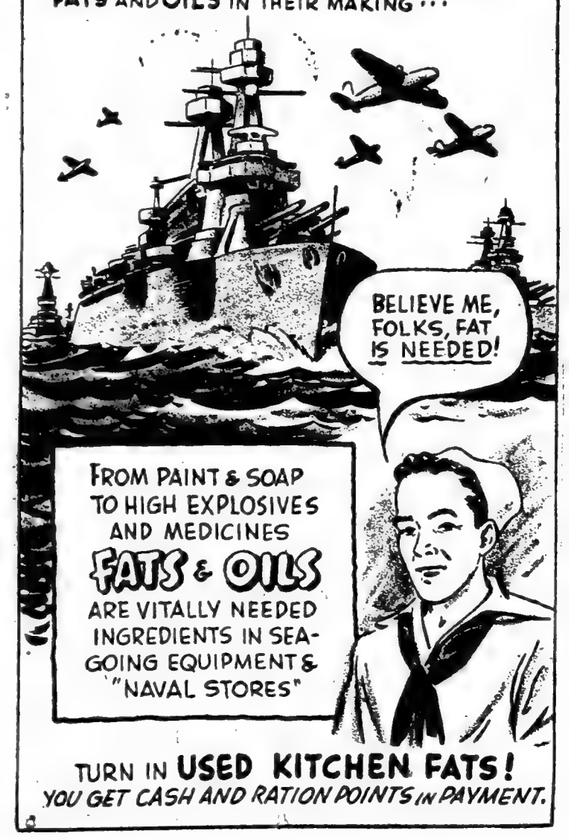


TURN IN USED KITCHEN FATS!
YOU GET CASH AND RATION POINTS IN PAYMENT.

100 NAMES KAUFMAN DOESN'T MEAN THE REAL

This minute, if you don't feel well, a doctor will be at your home in 30 minutes. Any time during night or day. Call the Doctor now.

ONE ADDRESS ONLY
NO WESTSIDE OFFICES
DR. KAUFMAN
106 North San Pedro
VA. 0211 — WH. 8550

'The Greatest Book Since the Bible'
GOD POWER IN THE SACRED SYMBOL SEVEN

By The Rev. Richard V. Randolph
It tells YOU HOW to invoke 'GOD POWER' through SEVEN SECRET SOURCES and become SUCCESSFUL in everything you undertake.
It reveals for the FIRST time in SIMPLE formula, the MYSTIC METHODS of Seers, Saints and WISE men of all times.
Now YOU TOO can get what you desire — POWER, MONEY, SUCCESS, PROSPERITY, LOVE and HAPPINESS through Spiritual SCIENCE and TRUTH which this wonderful book unfolds.
150 Pages: Price $2. Postpaid.
No C.O.D.'s Accepted
E. M. ANDERSON,
2008 W. 28th Street,
LOS ANGELES 7, CAL.

Average Size
WALL PAPER
98c
FELT BASE FLOOR COVERINGS.....Yd. 39c
ARTISAN PRODUCTS
800 San Pedro, Cor. of 8th

MOTHERS
Expecting Child Birth? Any pains? Call now and a doctor will be at your home in 30 minutes.
DR. KAUFMAN
No Offices on West Side
NO BRANCHES
106 No. San Pedro
Personally—24 Hour Service
Nite Call (Specially) VA. 0211 or WH. 8550

WANTED
MALE HELP
MOULDER HELPERS
FOUNDRY LABORERS
Mechanical Foundries, Inc.
4545 Pacific Blvd., Vernon

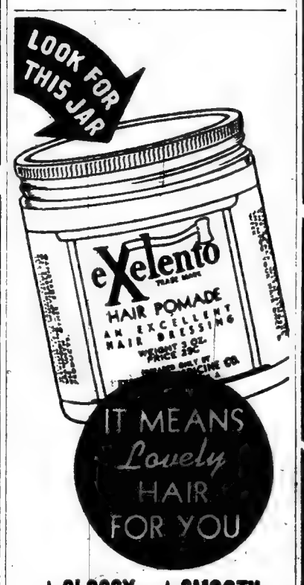


★GLOSSY ★SMOOTH
★HEALTHY ★SOFT
You want the best for your hair . . . so be careful to get EXELENTO. Over 30 years it has proven a favorite for softening and beautifying.
25c At All Drug Stores Or Sent Direct
EXELENTO MEDICINE CO
Atlanta Georgia

D. R. WONG Co.
OLDEST CHINESE
Herbalist
61 Yrs. in L. A.
829½ So. Main St. VA 6547

BAHA'I WORLD FAITH
1709 W. 8 Street at Beacon
"EDUCATION FOR A DURABLE PEACE"
Mrs. Virginia Camelon Foster
Speaker
Sunday January 7 3 p.m.
Public Cordially Invited
No admission fee no collection

PAGE BOY WIGS
Improve your appearance. Wear our glamour attachments for style and attractiveness. Price $2.75, 50c extra for gray hair. If C.O.D., postage extra. We carry a full line of all over wigs, braids and curls. Write RENA MART HAIR MODES, 2131 Seventh Avenue, New York, 27, N. Y.

SOUTHERN CALIFORNIA TELEPHONE COMPANY
Needs Janitors
Good place to work—wage increase regular. Vacations with pay. American citizen to apply. Availability certificate required.
EMPLOYMENT OFFICE
740 South Olive Street

MOTHERS
Expecting Child Birth? Any pains? Call now and a doctor will be at your home in 30 minutes.
DR. KAUFMAN
No Offices on West Side
NO BRANCHES
106 No. San Pedro
Personally—24 Hour Service
Nite Call (Specially) VA. 0211 or WH. 8550

Try Your Neighborhood Beauty Salon
Specializing in GROWING HAIR
All electric equipments for SCALP TREATMENTS
WE NEVER CLOSE.
Holidays by Appointment
1195 E. 35th St. ADams 11216

O-PAL
HAIRDRESSING CREAM

Amber No. 2 — 25c
White No. 1 — 50c
At All Drug Stores

ANCRUM'S
Ready-To-Wear
New York Hosiery, Lingerie, Cosmetics
New York Tie Sets.
Infants' and Children's Wear
Costume Jewelry, Notions and Gifts
ANCRUM'S
4059 So. Central Ave.
ADams 4976
Ready to Wear
Store Open from 10 A. M. to 7 P. M.—Sat. Til 9 P. M.

PILES? RUPTURED?
NO OPERATION
JOIN CENTRAL AGENCY HEALTH FOUNDATION
1805 S. Central—Ph. PR. 9879
Eliminate doctor bills for the the whole family. (Home calls excepted) $3.00 per month. Over 6,000 belong.

HAVE THAT
FUR COAT REMODELED
To the Latest Styles
$15.00
INCLUDING LINING
747 S. Hill St. Rm. 414

BABY CHICKS
Blood-Tested — Thousands Weekly
Bred to Yield More Eggs, Extra Pounds of Meat, Bigger Profits
Also — Started Chicks
BANKSON HATCHERY
6060½ So. Western Ave. PLeasant 2-8676

GROCERIES
For Your Immediate Needs Visit The
LINCOLN MARKET
4809 Wall Street
FOR STAPLE GROCERIES, MEATS, FRESH FRUITS AND VEGETABLES
AD. 9217 J. B. WONG, Prop.

HOME CALLS FREE
Phone ADams 0248
HOLLIE E. STEEDS

TRAVELING - SHOEMOBILE
472 East Vernon Ave.
10 Years Experience—Your Heels fixed and your shoes cleaned at your door. We specialize in ladies' rubber & leather heel taps.

HOUSE of MORGAN
2729 South Central Avenue
$25,000 Stock
FOR YOUR REFRESHMENT
½ PINTS OF
WHISKEY
BOTTLE $1.27 . . . or CASE $60
IMPORTED
MARIMBA RUM 88 PROOF
CEILING PRICE $4.92 — OUR PRICE $2.15 Full Fifth
HUNDREDS OF BOTTLES OF
SWEET WINES
PORT — SHERRY — MUSCATEL
79c Full Fifth

# BOBBY YEAGER WINS OVER NICHOLAS MORAN

## LAYIN' IT ON THE LINE

By EDDIE BURBRIDGE

**SAGA — The remarkable story of Joe Gans, whose tombstone in a little Negro graveyard in Anapolis, Maryland, bears the legend "The Greatest Lightweight That Ever Lived," is told by Harvey L. Miller in the January issue of *Negro Digest*.**

**The little Negro lightweight who fought in every class up to the light heavyweight division with the footwork of a ballet dancer is credited by Miller as being the "greatest boxer of all time.**

**Miller tells in his story how race discrimination kept most of the participants from ever obtaining top ranking in the pugilistic game.**

**Although Gans was lightweight champion from 1902 to 1908, many in white boxing circles refused to recognize his claim and instead, gave the lightweight boxing crown to Jimmy Britt of San Francisco, whom he had beaten in five rounds. The color line kept Gans out and when Britt vs. Battling Nelson was billed for the lightweight title, Gans actually had it.**

**The Baltimore "oyster shucker" then had to fight the color line, taking on Britt again after Nelson defeated him. Gans then forgot Nelson and the fact that Gans was the title holder, he had to guarantee Nelson $34,000, while he, himself only got $1,000. Their first battle in Goldfield, Nevada, Gans won the bout in 42 rounds. They fought twice again in 1908 when Gans was literally "dying on his feet" with one lung just about gone. He coughed up blood constantly between rounds and Nelson won both fights in 17 and 21 rounds respectively. In only two more years, Gans died from the disease which had been sapping his strength even before he lost his title to Nelson.**

**COMING UP—The Harlem Globetrotters famed basketball team will play here in Los Angeles on Feb. 8 . . . Bobby Yeager goes to the post twice in two weeks at Hollywood when he faces Melvin Johnson in the 10-round main event. Guess that's a good way to keep him in good fighting shape.**

## Gonzales Goes Out Like Light

Twenty-three seconds of the first round was all the time it took Fitzie Fitzpatrick, 168, to flatten Gregorio Gonzales, 168, who disgraced the Brown Bomber by calling himself the "Mexican Joe Louis." The bout held at the Olympic Tuesday night was supposed to go 10-rounds, Fitzie, however, had other ideas, hence the quick finish. Five Negro boxers went to the post against white opponents and all five triumphed in the semi-final and the 4 four-round bouts.

Gonzales came out swinging and running. Fitzpatrick swung, Gregorio was counted out. That's the story.

In the six-round semi-final, John Donnelly, 186, beat the life out of Mike O'Grady, 208, to win every round. Results of the fours were as follows; Harry Wills, 170, nodded Russ Metcalf, 179, Wilford Scott, 140, whipped Bourbon Murphy, 138, Bob Farris, 150, decisioned Johnny Meadows, 150, and Pee Wee Swingler, 116, stopped Augie Rodriguez, 114, in the third heat.

Next Tuesday night Bobby Jackson, a real comer, meets Joe Robleto in the 10-round main event at the Olympic.

## SPORTS AT THE YMCA

The annual community basketball league will officially open Friday evening when the highly favored "Shepp's Playhouse" team, led by the popular Leonard Reed of stage fame, tackle the 28th Street "Y" Varsity led by coach John Hensley. The game will be called at 7:15 p.m. in the YMCA gym.

Other teams entered in the league to date include the "Avalon Community Center" team coached by Johnny Moses, "Lincoln Congregational Church Comets," led by William Jordan, and the "USO" team, a servicemen's team, coached by Jimmy Robinson of the Avalon USO.

Along with Shepp's Playhouse, Aavalon C. C. is favored by some experts to cop to league title.

Awards will be in the form of silver basketballs which will be presented to eight men of the winning team. The public is cordially invited to attend all games.

Beau Jack, fighting lightweight from Augusta, Ga., who is ranked first among the lightweights by "Ring Magazine," earned $92,122 in purses during 1944. He attracted 106,433 fans.

## Floors Opponent Twice In Slam Bang Hollywood Bout

By EDDIE BURBRIDGE

**Bobby Yeager cleaned his slate for the New Year last Friday night at Hollywood Legion Stadium by pounding out a fast and furious 10-round decision over Nick Moran, putting Nick down twice for counts of one and eight.**

**It was a slam-bang battle from start to finish as Moran tried hard to duplicate his previous kayo victory over Yeager and Bobby tried to put the Mexican youth** away for the ten-count. It was in the second heat that Bobby dumped Nick's carcass on the canvas for a count of eight with a vicious right cross to the jaw. However, Nick came up fighting, putting Bobby down for no count with a body punch. In the same round after these knockdowns the two boys stood toe to toe and slugged it out.

Yeager weighed 140 to 139 for Moran.

Sgt. Gaston Miller, 171, scored a fifth round technical kayo over Lane Hale, 169, in the scheduled 6-round semi-final. Hale was dropped twice in the second session and was out on his feet at the end of the fifth, causing Referee Frank Holborow to halt the battle.

In the fours; Fidel Aguilar, 129, nodded Henry Zamora, 128; Jack Kramer, 169, TKO'd Jack Bailey, 170, in the second round; Benny Cousins, 112, knocked out Mickey Romo, 116, in the third heat, and Roosevelt Dancer, 136, stopped Walter Huston, 135, in the third round.

**PREPS FOR TITLE BOUT—John Thomas, above, classy local lightweight, is doing light training chores under the watchful eye of Trainer-Co-Manager George Tolson, in preparation for his world's title bid for the lightweight crown which how rests upon the head of Juan Zurita. The bout, a 15-round affair, will be staged at the Olympic Auditorium on February 27th. Bert Lewis is the other Co-Manager of Thomas.**

## Tennessee State Beats Tuskegee In Vulcan Bowl

BIRMINGHAM — Bill Bass, playing halfback for Tennessee State, led his teammates to a handy 13-0 victory over Tuskegee Institute New Year's Day in the annual Vulcan Bowl game, proving too much for the Tigers in an exciting football tilt.

## Harlem Globetrotters Are Due Here February 8th

**SEATTLE, WASH. (Special)—For the eighteenth successive season, basketball fans of the Pacific Northwest are enthusiastically welcoming their favorite aggregation, the popular and powerful Harlem Globetrotters. The wizards of the court entered the state of Washington on Dec. 31 and Jan. 1 for games at Spokane, and will be entertaining their legion of admirers in this area, parts of western Canada and all through Oregon and California for weeks to come.**

Most of the Globetrotters' opponents will be crack service teams and college quintets. To combat them, the Trotters have one of their finest lineups in years, a tall group of veteran aces and flashy newscomers adept at playing topnotch basketball and stepped in the showmanship stunts for which this club is so famous.

W. S. Welch, who managed the Birmingham Black Barons to the Negro American League baseball championship the last two years and piloted the West nine to victory over the East in the all-star classic before 50,000 fans at Comiskey Park in Chicago last August, is again handling the team on the road.

The Globetrotters, winners of the world tournament in 1940 and the Mexico City Invitational Cup tournament the last two years, are scheduled in Washington at Yakima, Jan. 4, Bremerton Jan. 5, Snohomish, Jan. 6, Tacoma, Jan. 7, Seattle Jan. 8, Bellingham Jan. 9 and Everett Jan. 10. They play at Vancouver, British Columbia, Jan. 11 and 12, and then at Port Angeles, Wash., and Port Townsend Jan. 15 and 16 and Wenatchee, Wash., Jan 17.

Their California tour, always a highlight of their schedule, already encompasses games against formidable opponents Feb. 1 at Oakland, Feb. 2, at San Francisco, Feb. 7 at Long Beach and Feb. 8 at Los Angeles, with the likelihood of Sacramento, Fresno, Salinas, San Jose and others being visited by them.

**WRESTLES ON TELEVISION**

NEW YORK (C) — William Parker, one of the few Negro wrestlers, wrestled for television January 2 at the St. Nicholas Arena. Shy and modest, Parker is 40 and keeps fit as a barge captain on the Erie Canal.

## Bobby Yeager, Melvin Johnson Clash at Legion

Fresh from an impressive 10-round victory over Nicholas Moran last Friday night at Hollywood Legion Stadium, Bobby Yeager, young lightweight protege of the Lewis-Tolson fight stable, will sub for Tony Mar at Hollywood Friday night in the 10-round main event when he faces Melvin Johnson.

Johnson is no easy touch, holding wins over such capable fighters as Eddie Marcus, Eddie Hudson, Nava Esparza, Chuey Figueroa and Lupe Gonzales. Yeager has beaten most of the above mentioned boxers himself so Friday night's set-to should be a whiz for action. Neither one of these boys wants to start the New Year off with a blotch on his record.

Bert White meets Ralph Lara in the semi-final of six rounds. This bout should be great because Lara has been turning in fine boxing performances in recent appearances.

In other bouts on the card; Alonzo Williams meets Bob Ferris, Lou Bernal tangles with Henry Zamora and Bill Hadley clashes with Benny Black.

## BOXING BRIEFS

**THE JOHN THOMAS — Juan Zurita world's lightweight title fight scheduled for February 27, was approved by the California Athletic Commission in a meeting last Friday.**

HENRY ARMSTRONG has been signed to meet Chester Slider in Oakland during January.

**JOE WATERMAN, Portland promoter, wants to sign John Thomas, classy West Coast lightie, for a bout late in January, according to Manager Bert Lewis.**

JIMMY BROOKS, clever West Coast middleweight, now overseas, writes that he is doing a little boxing and conditioning while battling for Uncle Sam. He sent a Happy New Year greeting to all friends on this side of the pond.

## Ring Magazine Ranks Fighters

Heavyweight—1, Jimmy Bivins, Cleveland; 2, Lee Q. Murray, Norwalk, Va.; 3, Melio Bettina, Beacon, N. Y., and Army; 4, Curtis Sheppard, Baltimore and Army; 5, Joe Baksi, Kulpmont, Pa.; Lee Oma, Detroit; 7, Tami Mauriello, New York; 8, Al Hart, Washington; 9, Joey Maxim, Cleveland and Army; 10, Jack London, Royal Air Force (Empire champ); Lou Nova, Van Nuys, Cal.; 12, Buddy Scott, Tampa, Fla.; 13, Jack (Buddy) Walker, Columbus, O., and Army.

Light-heavyweight — 1, Lloyd Marshall, Sacramento, Cal.; 2, Eddie Booker, San Francisco; 3, Bruce Woodcock, Great Britain; 4, Freddie Mills, Great Britain; 5, Jack Johnson, Australia; 6, Alabama Kid, Australia; 7, Walter Woods, New York; 8, Fitzie Fitzpatrick, Cleveland; 9, Watson Jones, Los Angeles; 10, Ken Overlin, Washington, D.C.

Middleweight — 1, Holman Williams, Detroit; 2, Jake LaMotta, New York; 3, Charley Burley, Pittsburgh; 4, Jose Basora, Puerto Rico; 5, Joe Carter, Rome, N.Y.; 6, Vince Hawkins, Great Britain; 7, Jack Chase, Wellensburg, Colo.; 8, Coley Welch, Portland, Me.; Marcel Cerdan, France.

Welterweight—1, Ray Robinson, New York; 2, Henry Armstrong, Los Angeles; 3, Johnny Greco, Montreal, Can.; 4, Tippy Larkin, Garfield, N. J.; 5, Tommy Bell, Youngstown, O.; 6, Fritzie Zivic, Pittsburgh, Pa., and Army; 7, Arthur Danahar, Great Britain; 8, Ernie Roderick, Great Britain; 9, Jimmy McDaniels, Los Angeles;.

Lightweight—1, Bean Jack, Augusta, Ga. and Army; 2, Bob Montgomery, Philadelphia and Army; 3, Juan Zurita, Mexico; 4, Bobby Ruffin, Astoria, L. I.; 5, John Thomas, Los Angeles; 6, Willie Joyce, Gary, Ind.; 7, Ike Williams, Trenton, N. J.; 8, Cleo Shans, Los Angeles; 9, Freddie Dawson, Chicago; 10, Lulu Costantino, New York; 11, Ronnie James, Great Britain; 12, Maxie Shapiro, New York.

Featherweight — 1, Willie Pep, Hartford, Ct.; 2, Sal Bartolo, Boston and merchant marine; 3, Chalky Wright, Durango, Mex.; 4, Phil Terranova, New York; 5, Al Phillips, Great Britain; 6, Enrique Bolanos, Mexico; 7, Willie Roache, Wilmington, Del.; 8, Charley (Cabey) Lewis), New York; 9, Nel Tarleton, Great Britain; 10, Harry Jeffra, Baltimore; 11, Danny Webb, Montreal and Canadian army; 12, Carlos Chavez, Los Angeles and Army; 13, Young Finnegan, Panama.

Bantamweight—1, Manuel Ortiz, El Centro, Cal.; 2, Tony Olivera, San Francisco; 3, Sammy Reynolds, Great Britain; 4, Lou Salica, New York and Army; 5, Rush Dalma, Hawaii; 6, David Kui Kong Young, Hawaii; 7, Ronnie Clayton, Great Britain; 8, Lorenzo Safora, Cuba; 9, Louis Castillo, Mexico; 10, Chico Rosa, Hawaii; 11, Benny Goldberg, Detroit.

Flyweight — 1, Jackie Paterson, Scotland; 2, Joe Curran, Liverpool, Eng.; 4, Norman Lewis, Wales; 5, Alec Murphy, Scotland; 6, George Parkes, Dundee, Scotland; 7, Dado Marino, Hawaii; 8, Stumpy Buttwell, Australia; 9, Little Dado, Hawaii; 10, Tommy Plowright, Nottingham, Eng.

## Plumbers Win 2 Over K.C. Royals

The Rosabell Plumbers won both ends of a twin bill over the strong Kansa City Royals baseball team last Sunday afternoon.

The box scores follow:

Kans. City Royals 100 100 200—3 7 1
Rosabell Plumbers 101 022 10x—7 11 3
Moreland, Brewer, Bassett and MacKey; Van Slate, Campbell and Steiner.
Dedeaux Trojans 001 000 000—1 3 0
Atwater Merch. 000 000 000—0 3 3
Smith and Fielder; Sierra and Hodges, Wilson.

Don Barksdale rang up 29 points to pace Camp Ross to a 42-39 victory over the visiting El Toro Marines last week.

## CALIFORNIA EAGLE SPORTS

By EDDIE BURBRIDGE
SPORTS EDITOR



## John "Big Train" Moody Is Big Star of Spaghetti Bowl Game

FLORENCE, Italy—Playing the role of a 230-pound one-man army, Corp. John "Big Train" Moody, of Freeport, Pa., former Negro All-American fullback from Morris Brown College of Atlanta, Ga., carried the Fifth Army to a 20-to-0 victory over the 12tl. Airforce New Year's Day before 20,000 GI Joes and Janes seeing their first Spaghetti Bowl football game. Moody is a soldier in the 92nd Negro Division.

The "Big Train" scored two touchdowns, kicked two extra points and burnt up the playing field generally with his brilliant playing. He gained ground at will in a bowl game that reminded the crowd of grid games at home. Moody is 30 years old.

Aside from the struggle, there were such home touches as hot dogs, provided by the Red Cross; a pair of bowl queens who rode around the field at the half on floats built over jeeps; two bands of 56 pieces each, and a bare-legged baton twirler.

Ella Logan, Broadway singer, made the crowd forget it was away from the home front with her USO program at the half.

**CHASE FAVORED**

OAKLAND—Jack Chase, State light heavyweight champion, was the betting choice to beat Billy Smith, Oakland, in the 10-round main event at the Auditorium Wednesday night.

**SPORTS WORLD AGAIN BACKS POLIO FIGHT**

More than a million sports participants and fans in every field of sports are out to help America's children score a victory over polio by joining the March of Dimes, January 14-31 Grantland Rice, national sports chairman of the 1945 Fund-Raising Appeal of The National Foundation for Infantile Paralysis, said today.

The Harlem Globetrotters basketball team defeated the Hill Field Five, 42-29, last week.


**Cash** Today. $4500 Cash for your house. Why wait 20 years for your money? All cash today. Call on any one of these different phones, but use this today. WE. 8975, WA. 2218, WE. 7607.

**CALIENTE**
(Under New Management)
PRESENTS
EVERY SUNDAY
10 - RACES - 10
RAIN OR SHINE
Two Big Feature Events
Books . . . Mutuels
Parlays & Combinations
Daily-Double and Quinela
Best Horses in the West
POST TIME 1 P.M.
IT'S CALIENTE!

FOR RESERVATIONS AT
MURRAY'S DUDE RANCH
WRITE
MRS. LELA O. MURRAY
Box 257, Victorville, Calif.

TIRES RATION FREE
GRADE III USED TIRES
LARGE STOCK PRE-WAR CASINGS
RECAP YOUR TIRES
With Truck Rubber
GUARANTEED WORKMANSHIP
ONE YEAR TO PAY
EASY TERMS
LOANERS FREE While We Recap Yours
ONE DAY SERVICE O.P.A. PRICES
We always have on hand 15" 16" 17" 18" 19" 20" 21" Tires
RECAPPING AS LOW AS $4.50
All Sizes New and Used Tubes
WEST COAST TIRE CO.
CORNER STORE
BROADWAY AT WASHINGTON
DRIVE IN BROADWAY ENTRANCE
Official O.P.A. Tire Inspectors
Come In and Have Your Tires Inspected FREE
PR. 6530 PR. 6530

$5000 CASH
I will pay up to $10,000 for your home. Sell it for cash.
WA. 2218 — WE. 8975

GET LETTERS THAT SAY "I LOVE YOU"
Make this a romantic Christmas by joining the Jones Correspondence Club of Viel, Oklahoma.
(Write for Free Details)

It's At
4525 South Central

MOTHERS
Expecting Child Birth? Any pains? Call now and a doctor will be at your home in 30 minutes.
DR. KAUFMAN
No Offices on West Side
NO BRANCHES
106 No. San Pedro
Personally—24 Hour Service
Nite Call (Specially) VA. 0211 or WH. 8550

FOR 72 YEARS...
THE BUY word of
LOS ANGELES' BEST COOKS
Being a "good cook" depends on knowing how and WHERE to buy . . . as much as on culinary skill. ANYTHING from Ralphs is the finest that 72 years of experience and constant striving for improvement can produce . . . sure to increase YOUR reputation as a "good cook."
Ralphs GROCERY COMPANY
ESTABLISHED SINCE 1873
SELLS FOR LESS

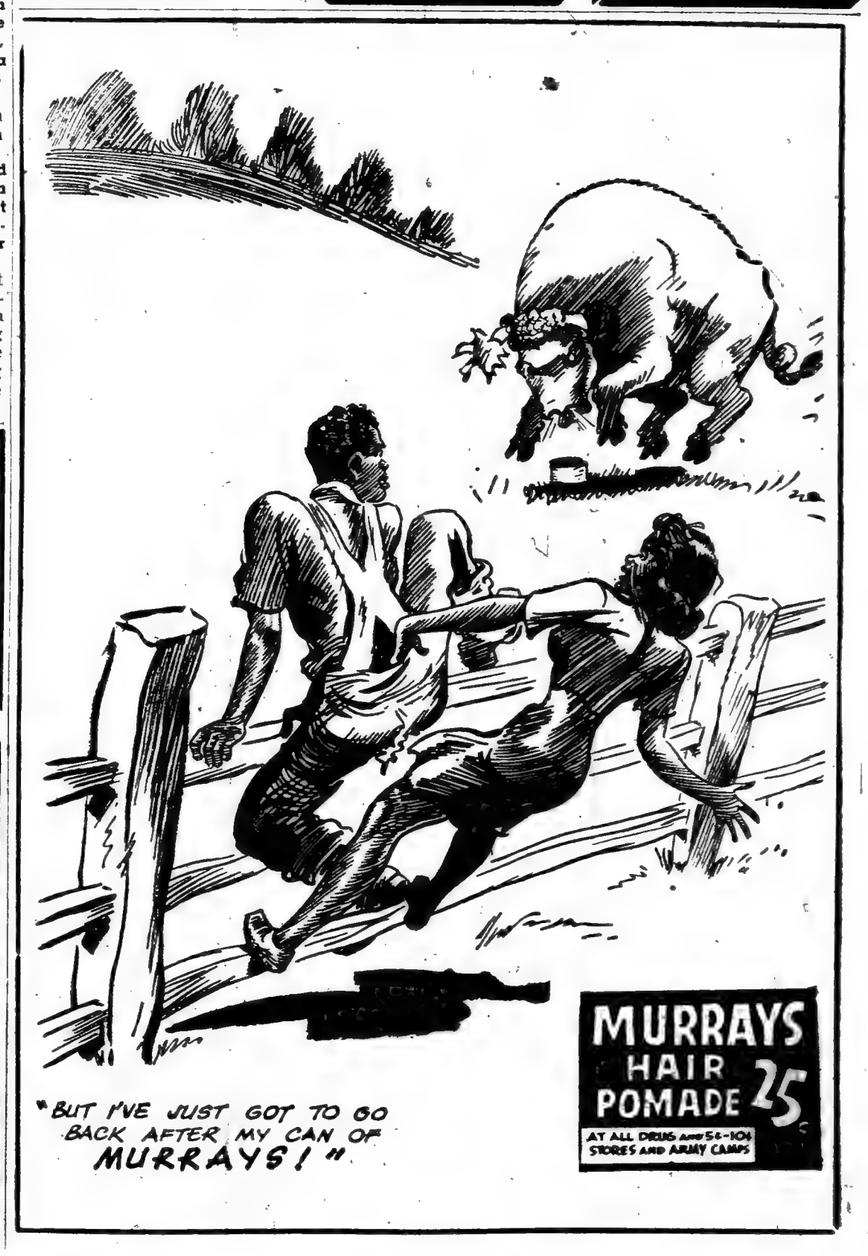

# PUBLIC NOTICES

(67379)

**NOTICE OF INTENTION TO CHATTEL MORTGAGE**

Notice is hereby given pursuant to the provisions of Section 3440 of the Civil Code of the State of California, that Febronio Macias, of 3015 South San Pedro St., Los Angeles, Calif., owner of that certain cafe business known as "Farolita Cafe," and located at 3015 South San Pedro St., Los Angeles, Calif., intends to place a chattel mortgage upon fixtures, equipment, machinery and goods located at the above listed place of business, as per list on file at the office of Mitchell Loan Company.

The mortgagee of the said property is Mitchell Loan Company, of 1001 South Figueroa St., Los Angeles, Calif. The said mortgage will be executed and the consideration therefor will be paid on Tuesday, the 26th day of December, 1944, at the hour of 10 o'clock A. M., at 1001 South Figueroa St., Los Angeles, Calif.

Dated December 18, 1944.

FEBRONIA MACIAS,
Mortgagor,
and/or
MITCHELL LOAN COMPANY,
By H. A. Meselson,
Mortgagee.

---

(67363)

**NOTICE TO CREDITORS**
No. 238003

Estate of Thomas F. Eagen, deceased.

Notice is hereby given by the undersigned, Ben H. Brown, Administrator of the Estate of Thomas F. Eagen, deceased, to the Creditors of, and all persons having claims against the said deceased, to present them with the necessary vouchers within six months after the first publication of this notice, to the said Administrator at his office at 324 North Spring St., Los Angeles 12, California, which said office the undersigned selects as a place of business in all matters connected with said estate, or to file them with the necessary vouchers, within six months after the first publication of this notice, in the office of the Clerk of the Superior Court of the State of California in and for the County of Los Angeles.

Dated December 18, 1944.

BEN H. BROWN,
Public Administrator, County of Los Angeles.

---

(67083)

**NOTICE TO CREDITORS**
**No. 237203**

Estate of Florence Beatrice Brown, deceased.

Notice is hereby given by the undersigned Executrix of the Last Will and Testament of Florence eBatrice Brown, deceased, to the Creditors of, and all persons having claims against the said deceased, to present them with the necessary vouchers, within six months after the first publication of this notice, to the said Executrix at the office of Clarence A. Jones, 129 W. Third St., City of Los Angeles, County of Los Angeles, State of California, which said office the undersigned selects as a place of business in all matters connected with said estate, or to file them with the necessary vouchers, within six months after the first publication of this notice, in the office of the Clerk of the Superior Court of the State of California, in and fort the County of Los Angeles.

Dated, November 29, 1944.

MONICA TURNER
Executrix of the Last Will and Testament of the said deceased.

**Clarence A. Jones**
Attorney at Law
129 W. Third St.
Los Angeles, California
Publish Dec. 7, 14, 21, 28, 1944

---

**NOTICE OF INTENTION TO ENGAGE IN THE SALE OF ALCOHOLIC BEVERAGES**
November 24, 1944

To whom it may concern:

Notice is hereby given that fifteen days after the above date, the undersigned proposes to sell alcoholic beverages at these premises, described as follows: 3228 South Central Ave., Los Angeles, 11.

Pursuant to such intention, the undersigned is applying to the State Board of Equalization for issuance of an alcoholic beverage license (or licenses) for these premises as follows: On sale beer only.

Anyone desiring to protest the issuance of such license may file a verified protest with the State Board of Equalization at Sacramento, California, stating grounds for denial as provided by law.

ELMER A. WALLER.

For further information call or write: Liquor Control Division, State Board of Equalization, 640 Western Pacific Bldg., Los Angeles 15—RI. 9231. Glendale 3, 143 North Brand Blvd., CHapman 51293; Long Beach 2, 516 Time Building, Long Beach 64095; Pasadena 1, 35 South Raymond Avenue, RYan 16675; Santa Monica, 225 Santa Monica Blvd., Santa Monica 52164.

---


## Wanted to Buy Real Estate

**$10,000 Cash today, is what I have to invest. $3500 to $10,000 Cash for any old house in colored district. Need house at once WA. 2218, WE. 7007, WE. 3975.**

---

Someone Is More Lonesome Than You
JOIN TAYLOR'S LETTER WRITING SERVICE—FOR INFORMATION
Send your name and address to B. C. Taylor, % Taylor's Letter Writing Service, 3006½ Indiana Ave., Chicago, Illinois.
For Full Instructions and Speedy Reply Enclose 10c in Coin.


---

**TO ALL ON-SALE APPLICANTS**

Section 21 of the Alcoholic Beverage Control Act provides in part as follows:

"All applicants for on-sale licenses shall, within five (5) days after filing their application with the Board, cause a notice of such application giving the name or names of the applicant and the premises where the business is to be conducted, to be published once in a newspaper of general circulation in the city in which such premises are situated, or if such premises are not in a city then such publication shall be made in a newspaper of general circulation nearest the premises where the business is to be conducted. The form of such notice shall be prescribed by the Board. Affidavit of publication shall be filed with the Board prior to the issuance of any license."

Your particular attention is called to the fact that the newspaper in which notice of intention is published must qualify as a NEWSPAPER OF GENERAL CIRCULATION AS DEFINED IN SECTION 4460 of the Political Code of California.

The form of notice prescribed by the Board is as follows:

---

California Eagle (66990)

**NOTICE OF HEARING OF PETITION FOR PROBATE OF WILL**
No. 238075

In the Superior Court of the State of California, in and for the County of Los Angeles, in the Matter of the Estate of Bertha Rubin, Deceased.

Notice is hereby given that the petition of Thelma J. Keyser for the Probate of the Will of the above-named deceased and for the issuance of Letters of Administration with the Will annexed thereon to petition will be heard at 9:30 o'clock A. M., on December 19, 1944, at the court room of Department 25, of the Superior Court of the State of California, in and for the County of Los Angeles.

County Clerk
J. F. MORONEY,
H. L. DOYLE,
Deputy

Dated Nov. 24, 1944.
DAVID W. WILLIAMS,
2510 S. Central Ave., Los Angeles 1, Calif., Attorney for Petitioner.

---

(California Eagle—67482)

**NOTICE TO CREDITORS**
No. 236584

Estate of Max Shushke, also known as Max Schuske, deceased. Notice is hereby given by the undersigned Executor of the Last Will and Testament of Max Shushke, deceased, to the Creditors of, and all persons having claims against the said deceased, to present them with the necessary vouchers, within six months after the first publication of this notice, to the said Executor at the office of David W. Williams, 2510 So. Central Ave., City of Los Angeles, County of Los Angeles, State of California, which said office the undersigned selects as a place of business in all matters connected with said estate, or to file them with the necessary vouchers, within six months after the first publication of this notice, in the office of the Clerk of the Superior Court of the State of California, in and for the County of Los Angeles, in and for the County of Los Angeles.

Dated December 26, 1944.

THEO DOUGLAS,
Executor of the Last Will and Testament of the said deceased.
DAVID W. WILLIAMS,
Attorney at Law,
2510 South Central Ave.
Los Angeles, California.

---

(California Eagle—67289)

**NOTICE OF HEARING OF PETITION FOR PROBATE OF WILL**
No. 238558

In the Superior Court of the State of California, in and for the County of Los Angeles in the Matter of the Estate of Cordelia Givens, Deceased.

Notice is hereby given that the petition of Della M. Williams for the Probate of the Will of the above-named deceased and for the issuance of Letters Testamentary thereon to petitioner will be heard at 9:30 o'clock A. M., on January 5, 1945, at the courtr oom of Department 24, of the Superior Court of the State of California, in and for the County of Los Angeles.

J. F. MORONEY,
County Clerk.
By H. L. DOYLE,
Deputy.

Dated Dec. 12, 1944.
DAVID W. WILLIAMS,
2510 South Central Ave.
Los Angeles 11, Calif.
Attorney for Petitioner.

---

**NOTICE TO CREDITORS**
**CALIFORNIA**
**No. 197668**

IN THE SUPERIOR COURT OF THE STATE OF CALIFORNIA, IN AND FOR THE COUNTY OF LOS ANGELES.

In the Matter of the Estate of LILLIAN COHEN, also known as LILLIAN GRAY COHEN, Deceased.

Notice is hereby given by the undersigned, Walter L. Gordon, Jr., executor of the estate of Lillian Cohen, also known as Lillian Gray Cohen, deceased, to the creditors of and all persons having claims against the said deceased, that within six months after the first publication of this notice, they either file them with the necessary vouchers in the office of the clerk of the superior court of the state of California, in and for the county of Los Angeles, or presents them with the necessary vouchers to the said Walter L. Gordon, Jr., executor, at 4104 South Central Avenue, the same being the place for the transaction of the business of the said estate in the county of Los Angeles, State of California.

Dated at Los Angeles, California this 14th day of December, 1944.

Walter L. Gordon, Jr., Executor of the estate of Lillian Cohen, also known as Lillian Gray Cohen, Deceased.
H. L. Richardson, Attorney for said Walter L. Gordon, Jr., 406€ South Central Avenue, Los Angeles 11, California.
ADams 7774.

---

**FREE: Your question will be answered in this column only when a clipping of this feature is enclosed with your question, your full name, birthdate and correct address. For private reply, send 25 cents in coin and stamped envelope for my Astrology Reading and receive by return mail my free opinions on any three questions. Address all communications to Prof. Herman, the Astrologer, care of The California EAGLE.**

One of our most important duties during the present war time conditions is, keeping fit. Our physicial welfare and health are so important that every precaution must be taken in order to preserve them.

Because of the strain this war has placed on all of us, nervous disoders often are the results. More people, especially the young folks, are having nervous breakdowns—or other mental and acute disturbances of certain organs or combinations of organs, than we ever had.

So many people let themselves become worried and upset that their system is no longer able to throw off germs that are always around us and they become ill in many ways.

Let us take heed and make one of our New Years Resolutions be, the protecting of our health so that we may do our part toward the war effort, and keep on the job.

* * *

N. B. Dear Prof. Herman: This is to say I received your answer and I was very pleased with it. I thank you a million times for everything and I am looking to a successful future, with your help. Also, when I need future advice, I will certainly write you.

* * *

R. O. What happened to the tubes in my radio?

Ans. A careful analysis of your question indicated the fact that the tubes were stolen by someone in your home. Realizing they were of great values, they took them. If you watch carefully, you will discover this person, for they will try this again.

* * *

M. P. Will I marry?

Ans. Your Lucky Stars and Guiding Planet indicate marriage for you, but the time will depend upon you, because of your health. You will no doubt marry the young man you are in love with.

* * *

R. W. Will I be able to make the trip I have in mind?

Ans. Probing into the matter I find that you will make a trip soon, and it will prove an enjoyable occasion.

* * *

L. B. Will I get that which I want on my birthday?

Ans. It appears to me that every effort is being made to present you with the gift you so desire on your birthday. Just bear in mind the fact that it is very hard to buy some things now due to the war, but your friend is doing everything possible to make your birthday a happy one.

* * *

W. A. Dear Sir: After wearing your Charm Bag and achieving such wonderful results, I feel that I should write you and tell you. You see I have been able to win the man I love and we are to be married soon. Thanks again for your help Prof. Herman.

* * *

I. R. After such a long wait, do you think we will ever marry?

Ans. My Psycho-Mentalist Crystal reveals marriage to this man in the next few months. I realize you have been patient and understanding regarding this matter, but feel that you will be happily married to this man.

* * *

M. O. Will I be successful in furthering my education?

Ans. Your Zodiacal Sign indicates many surprises and one of them will be help from one of your relatives, so that you may continue your education. You are deserving of this gift, for you are a very ambitious young lady and have the initiative to go places if given the opportunity.

* * *

P. C. What should I do?

Ans. One of the things I suggest is that you stop worrying, for many things are revealed that will bring happiness into your life. We all have incidents in our lives that we must learn to forget and simuly profit by that mistake or experience.

---

California Eagle (67562)

NOTICE TO CREDITORS
No. 232172

Estate of Mattie Lue Hardy, deceased.

Notice is hereby given by the undersigned Executrix of the Last Will and Testament of Mattie Lue Hardy, receased, to the Creditors of, and all persons having claims against the said deceased, to present them with the necessary vouchers, within six months after the first publication of this notice, to the said Executrix at the office of Clarence A. Jones, 129 W. Third St., City of Los Angeles 13, County of Los Angeles, State of California, which said office the undersigned selects as a place of business in all matters connected with said estate, or to file them with the necessary vouchers, within six months after the first publication of this notice, in the office of the Clerk of the Superior Court of the State of California, in and for the County of Los Angeles.

Dated December 30, 1944.

Clarence A. Jones,
Attorney at Law,
129 W. Third St.,
Los Angeles 13, California.

SALLIE LEE KING, Executrix of the Last Will and Testament of said decedent.

---

(California Eagle—67285)

**NOTICE OF HEARING OF PETITION FOR PROBATE OF WILL**
No. 238560

In the Superior Court of the State of California, in and for the County of Los Angeles in the Matter of the Estate of Samuel A. Hopgood, also known as Samuel Hopgood, and S. A. Hopgood, Deceased.

Notice is hereby given that the petition of Edgar J. Johnson for the Probate of the Will of the above-named deceased and for the issuance of Letters Testamentary thereon to petitioner will be heard at 9:30 A. M. on January 5, 1945, at the court room of Department 24, of the Superior Court of the State of California, in and for the County of Los Angeles.

J. F. MORONEY,
County Clerk.
By H. L. DOYLE,
Deputy.

Dated Dec. 12. 1944.
DAVID W. WILLIAMS,
2510 South Central Ave.
Los Angeles 11, Calif.
Attorney for Petitioner.

---

(67449)

**NOTICE TO CREDITORS**
**No. 238075**

Estate of Bertha Rubin, deceased.

Notice is hereby given by the undersigned Administratrix of the Estate with the Will annexed of Bertha Rubin, deceased, to the Creditors of, and all persons having claims against the said deceased, to present them with the necessary vouchers, within six months after the first publication of thi snotice, to the said Administratrix, at the office of David W. Williams, 2510 South Central Ave., City of oLs Angeles 11, County of Los Angeles, State of California, which said office the undersigned selects as place of business in all matters connected with said estate, or to file them with the necessary vouches, within six months fater the firstpu blication of this notice, in the office of the Clerk of the Superior Court of the State of California, inand f or the County of Los Angeles.

DatedDe cember 21, 1944.

THELMA J. KEYSER
Administratrix of the Estate with Will annexed of the said deceased
**David W. Willams**
Attorney at Law
2510 South Central Ave.,
Los Angeles 11, California.

---

NOTICE TO CREDITORS
NO. 237462

In the Superior Court of the State of California in and for the County of Los Angeles.

In the Matter of the Estate of Percy T. Ingram, Deceased.

Notice is hereby given to creditors having claims agains the said decedent to file said claims in the office of the clerk of the aforesaid court or to present them to the undersigned at the office of her attorney, Sylvester Isonberg, 4113 So. Central Avenue, in the City of Los Angeles 11, California, in the aforesaid County, which latter office is the place of business of the undersigned in all matters pertainnig to said estate. Such claims with the necessary vouchers mus be filed or presented as aforesaid within six months after the first publication of this notice.

Dated November 24, 1944.

SALONIA INGRAM
Administratrix of the estate of said decedent.

---


**5916 Lillian St., near 9th and Holmes, $750 down, immediate possession, vacant, 5 rooms, 2 baths, 2 lavatories, clean, side drive, garage, chicken yard, 3 bedrooms. Price $5,250, balance $65 month.—5928 Lillian St., 2 houses lot, 5 & 2 rooms, price $5,000, balance $50 mo. —247 E. 27th St., 10 rooms, hardwood floors, 2 baths, 2 lavatories, 3 car garage, side drive, stone porch. Price $7500, balance $100 month. ALPHA & OMEGA REALTY CO., RO. 7936, RE. 9548.**


---

## TAN TOPICS

By CHARLES ALLEN

TAN TOPICS: 'WHAT MAKES YOU THINK HE'S NEARSIGHTED?"

## • Vital Statistics •

Culpepper, girl, Dec. 21; to Henry and Vivian, 508 N. Alvarado Blvd.
Hicks, boy, Dec. 11; to Gene and Loretta, 802 E. 27 St.
Hogains( girl, Dec. 3; to Jason and Juanita, 1650 E. 114 St.
Jacobs, girl, Dec. 18; to Artelyous and Veritiea, 1818½ E. 23 St.
Jones, boy, Dec. 18; to Archie and Virginia, 5417 Bandera St.
Kemp, boy, Dec. 16; to Kenneth and Mabel, 1637 E. 109 St.
McMurry, girl, Dec. 18; to Johnnie and Ora Lee, 514 N. Merida Ave.
Perry, girl, Dec. 18; to Willie and Frances, 1312 E. 16 St.
Spelmon, girl, Dec. 18; to Fred and Rosie Lee, 209½ E. 32 St.
Bell, boy, Dec. 13; to Wallace and Julia, 1709 E. Palm Lane.
Chatters, girl, Dec. 17; to Owens and Mary, 306 E. 48 St.
Earl, girl, Dec. 10; to Edward and Kathryn, 2203 Century Blvd.
Jones, girl, Dec. 10; to Booker T. and Pauline, 659 E. 41 St.
Lee, boy, Dec. 17; to Vernon and Kenvelle, 429 E. Date St., Monrovia, Cal.
Monroe, boy, Dec. 9; to Alcide and Doris, 144 Nieto Lane.
Poland, boy, Dec. 11, to Alphonso and Elizabeth, 634½ E. 54 St.
Russel, girl, Dec. 19; to Cash Lee and Florence, 1656 E. 118 St.
Scott, girl, Dec. 15; to Joe and Lillian, 11525 Croesus Ave.

Released by U. S. War Department, Bureau of Public Relations

CAPT. A. NOEL CAMPBELL

Commanding officer of WAC Detachment No. 2 at Camp Forrest, Tenn., is the winsome member of a service-minded family. Her oldest brother, Capt. T. M. Campbell is assigned to a Tank Destroyer unit at Camp Hood, Texas; her youngest brother, 1st Lieut. William A. Campbell, is with the AAF in Italy; one sister, Virginia C., is a cadet nurse at Lincoln Hospital, New York City; and another, Elizabeth, has reported at the University of California for special work in hysical therapy. Captain Campbell's father, Mr. T. M. Campbell, Sr., a field agent for the Department of Agriculture, is stationed at Tuskegee, Ala., while her mother is hostess at the Booker T. Washington Home, national shrine of the great educator. (U. S. Signal Corps Photo.

---

## News From Monrovia, Calif.

MONROVIA, California.—The Clube Victoria was hostess to a cocktail and dinner party last Sunday night at the home of Mr. and Mrs. Roger Smits, 429 East Cypress street. Holiday decorations transformed the already spacious home into a festive setting for the event.

Before dinner the President, Mrs. Roger Smith, called the guests into the living room and while the lights were being dimmed they gathered around the beautiful blue Christmas tree and softly sang Silent Night. The lights were turned on and the charming Persident passed gifts to each guest and the Club members. Beneath the tree was a large surprise package to the club from the clug members' husbands. After opening the package, the President, on behalf of the members, thanked the husbands for the lovely and useful gifts. She then presented the officers and members of the club to the guests namely: Mesdames Howard Payne, treas; William Tillman, secretary; Booker Washington, Stanley Wadkins, Mack Murrell, Thomas Ross, James Tillman. In turn, she, Mrs. Roger Smith, was presented as the President.

After distribution of the gifts, the guests returned to the dining doom where a lovely dinner was served. Fify guests were present and all reported they had a gala time.

---

**HOLIDAY VISITOR**

Miss Lois Marjorie Foreman, who is employed by the Government in Washington, D. C., enjoyed the recent holidays in the city with her family.

---

## NATIVE OF TEXAS PASSES

Funeral services for W. M. Fleming were held at the Angelus Funeral Home Dec. 8, 1944.

Mr. Flemings formerly lived in Fort Worth, Texas but had made Los Angeles his home for the past 21 years. He was well known and highly respected both here and in Texas. He was a member of the Shiloh Boptist Church, and of the American Woodmen.

He is survived by his widow, Mrs. Lillian Fleming, and daughter, Mrs. Pearl Fleming Ellis of San Francisco, two sons, William Jr., and Edward Oneia, two grand children, Delores and Edward II, two brothers, George of Brooklyn, and Alexander of Ft. Worth and a sister-in-law, Mrs. Cleo Smith of San Francisco.

## IN MEMORIAM

In memory of Willis Bowles, who departed this life January 1, 1941. Four years ago today you left us. Since then our hearts have been sad. Each day as the years pass by we realize we lost the best friend that we had.

Leon Bowles, son.
Emma Bowles, wife.

---


**CREATES NATURE for both parties. Relieves asthma, colds, pains, bronchitis, sinus and nervous disorders. Send $1.00 for 8 oz.; 50c-3 oz.; 25c 1oz. Pay postage on delivery. FISHER'S FAMOUS FORMULA 77, 914 E. Long St., Columbus 3, Ohio. Agents wanted.**

---

Lose That Tired Feeling in a
**SPENCER SUPPORT**
Designed Especially For You
By Appointment

**MRS. R. L. PRINCE**
314 E. 47th Place
CE. 2-3989

---

**$2500**

IS WHAT I WILL GIVE YOU AS FIRST ON HOME AS

**FIRST DOWN PAYMENT**

WHY NOT HAVE YOUR OWN HOME? ALL YOU NEED IS 1 HOUR'S WORK TO FIND A HOUSE AND FROM $300-$700 IN CASH. TOUR YOUR NEIGHBORHOOD TODAY AND SEE WHO WANTS TO SELL AND PICK THE BEST PRICE YOU CAN BUY FOR. THEN CALL AND IF ARRANGEMENTS CAN BE MADE, I WILL HELP YOU.

**HAVE YOUR OWN HOME**

CALL ME NOW WA. 2218 — MR. BEST WA. 2218

---

Know **16 POINT $2.00** Covers All
**PHYSICAL EXAMINATION**

**X-RAY**
(Fluoroscopic)
**Laboratory Examination**
WHY BE SICK?
16 vital points any one of which might eventually lead to protracted illness if irregularity is not detected and checked in initial stages.

1. X-Ray (Fluor.) Lungs and Bronchial Area.
2. X-Ray (Fluor.) Heart, Stomach, Intestines (small and large).
3. X-Ray (Fluor.) Ribs, Pelvis and Boney Parts of Body.
4. Special Examinations of Sinuses.
5. Mouth, Nose, Throat, Ears.
6. Lungs and Bronchi.
7. Heart.
8. Gall Bladder.
9. Kidneys.
10. Urine Analysis.
11. Blood Pressure.
12. Spine, Nervous System.
13. Pelvic Examination.
14. Prostate.
15. Rectal.
16. Temperature.

A careful inspection of all 16 points constitutes a complete FLUOROSCOPIC X-Ray Physical Examination

Note: All Examinations Done Personally by Dr. Gould

**DR. EARL GOULD, D.C.**
Tues. and Thurs., 9 to 5 P. M.—Mon., Wed. and Fri. 9 to 8 P. M. Saturday, 9 to 12 Noon
538 Douglas Bldg.—257 So. Spring St. MU. 4605

---

**FREE COURSE IN HAIR CULTURE**

Consisting of Marcelling Fingerwaving Shampoo Formula Including DIPLOMA BY MAIL Write Today
CUBAN COSMETIC CO. Dept. 5315-Y Chicago, Ill.

---

**FLOOR SANDING**
Phone: VAndyke 7182
Days — Nites — Sundays
**ARNOLD J. SAURIN**
Home Building Contractor

---

**ROOFING**
Phone: VAndyke 7182
Days — Nites — Sundays
**ARNOLD J. SAURIN**
Home Building Contractor

---

**OPRINCE**
HAIR DRESSING

Improved Oprince makes the worst form of stubborn Hair slick down strate at once for days. It's not Gummy. Keeps the hair strate through sweat. Extra big can 10c and 25c. At Drug Stores and Barber Shops and 5c and 10c Stores. Or write Golden State Toilet Products, Sta. K, Box 281, Los Angeles, Calif.

EXTRA NOTICE
Buy Oprince from your nearby Drug Store in San Diego, Oakland, Berkeley, San Francisco, Denver, Phoenix, Los Angeles, and Vicinity.

---

**MOTHERS**
Expecting Child Birth? Any pains? Call now and a doctor will be at your home in 30 minutes.
**DR. KAUFMAN**
No Offices on West Side
NO BRANCHES
106 No. San Pedro
Nite Call (Specially) VA. 0211
Personally—24 Hour Service
or WH. 8550

---

**ENCLOSED PORCHES**
Phone: VAndyke 7182
Days — Nites — Sundays
**ARNOLD J. SAURIN**
Phone: VAndyke 7182

---

**SPIC AND SPAN**

**FOR SALE: 5-room stucco, 2 large bedrooms and spacious living room. Hardwood floors that glisten with perfection. The kitchen and bath are tile. Single garage. Close to schools, markets and bus; near Olympic and Western, $6200. CL. 7-3090.**

---

**UPHOLSTERING**
Furniture Repairing
Remodeling
Free Estimate
Cash or Terms
**Golden State Upholstering**
5522 S. Broadway.
AD. 11770

---

**Do Something About GRAY HAIR**

People are pretty apt to make catty remarks about gray or drab looking hair—and to think that you're a lot older than you really are. Don't give anyone a chance to talk about *you*. Look your best—appear years younger with the rich, beautiful color Larieuse will give your hair.

---

**LOOK YEARS YOUNGER**
*Color Your Hair This Easy Way*

To give your hair new, rich, natural-looking color (black, brown, blonde) start using Godefroy's Larieuse Hair Coloring NOW . . . Acts quickly—goes on evenly, easily—won't rub off or wash out—unaffected by heat—permits permanents and stylish hairdos . . . Known and used for 45 years. Your dealer will give your money back if you're not 100% satisfied.

Have BEAUTIFULLY COLORED NATURAL LOOKING HAIR

For Best Results, SHAMPOO with Larieuse Shampoo Before Applying Larieuse Hair Coloring.

CAUTION: Use Only as Directed on Label

GODEFROY'S *Larieuse* HAIR COLORING

*If your dealer doesn't have Larieuse (LARRY-USE) send $1.25 direct to . . . Godefroy Mfg. Co. 3510 Olive St. St. Louis, (3) Mo.*

# • CLASSIFIED ADS •

### ROOM FOR RENT

FOR RENT—Furnished room for man; gas heat. AD. 11566.

FOR RENT—Neatly furnished room with twin beds for two ladies. Must be employed and good character. $8.00 per wk. each. RE. 9848.

ROOM FOR RENT—To a couple or two working ladies. PA. 6907.

ROOM FOR RENT—To a single man in a quiet home. Call after 6 o'clock P.M. 919 E. 43 St. Call AD. 4956.

FOR RENT—Small, plain one room apartment. Do not inquire without church reference. 2201 Compton Ave., 1 or 2 persons.

FOR RENT — A very nice furnished room in quiet home to man emloyed in the day. No ladies. 458 E. 42nd Place, CE. 28840.

ROOM FOR RENT—In a refined Christian home for a working man. No day sleepers. CE. 21213.

FOR RENT—3 room apt. suitable for 3; neatly furnished. See to appreciate. Call after 7, evenings or Sat., Sun. $5.00 a room. Also call LA. 5027. Address 2411 East 109 St., Watts, Calif.

FOR RENT—Two nice Christian men to share twin beds, day workers only. Call after 4 p.m. CE. 28360.

FOR RENT—Single and double garages at 3757 Woodlawn. Call AD. 1-2400.

ROOM AND BOARD—Men in defense work only need to apply. CE. 2-6427.

ROOM FOR RENT — For one or two men. No drinking. Christian home. NO. 25960.

FOR RENT—Meat Concession in neighborhood opening Jan. 15. AD. 7729.

VACANT—Will sacrifice 11 room duplex. Newly decorated. Lot 42x80. Full price $4850. $1200 down. 1228 W. First St.

### Male and Female Help Wanted

WANTED: Experienced girl to do office work. Must do typing. For further information call AD. 13244.

PORTER WANTED—Barber shop porter, experienced. Van Nuys Barber Shop, 210 W. 7th Street.

POSITION WANTED—Girl typist wants part time job. Call AD. 13094.

WANTED—Housekeeper for adults, live in. $100.00 per month. CR. 6-1347.

PRINTER WANTED: Opportunity for man capable of handling an up-to-date shop. Call AD. 9770.

WANTED—Carriers with bicycles wanted. Apply 4525 Compton Ave. Mornings.

HELP WANTED: Laborers, gardeners; permanent Civil Service jobs. Open now. Apply room 11, L. A. City Hall. Dated December 21, 1944.

### WANTED

AGENTS—Salesmen, salary and commissions, $15.00 a day easy. Apply Harrison Roher, Central Agency Health Foundation, 1805 So. Central Ave.

BARBER SHOP PORTER — Experienced. Van Nuys Barber Shop, 210 W. 7th St.

HOUSE WANTED—Apt. or house wanted for working couple, no children. MA. 3695. Jack Simmons.

WANTED—Woman about 60 years old to live and make home with business lady in exchange for couple hours work per day 9468 Western Ave.

WANTED—Furnished or unfurnished house or Apt. At least 3 bedrooms, with private kitchen, by working people. Write Mrs. Burks, 2829¼ Michigan Ave., Los Angeles, California.

WANTED—To rent house or apt. at once, this is an emergency. Call Ad. 4908. Reward $25.00

HELP WANTED—Will gove room and board for employed settled woman in exchange for 2 full days housework a week. Will pay $30 per month. HE. 2060. References.

WANTED — Single lady would like a nicely furnished room with privileges. Call CE. 21333.

### WANTED

WANTED—Elderly lady would like a woman companion. Call between 5 p.m. and 9 p.m., LU. 1188.

WANTED—Job caring for children by settled woman, full time or two or three days weekly. Call AD. 9284, Room 8.

WANTED TO RENT—By serviceman's wife with 2 small children, 1 to 3 years of age, rooms, apt. or house. Call AN. 26853. Ask for Rutter.

CHRISTIAN COUPLE—Wants to rent 3 or 4 room house or apt. No children. Call CE. 27840.

AVAILABLE — An experienced carpenter. Contact Mr. L. Ratliff, 4817 Compton Ave.

CHRISTIAN Couple want 3 or 4 room house or apt. No children. Call CE. 27840.

PRESS OPERATORS—Essential Industry. Permanent post-war future. Favorable working conditions. No experience necessary. Attractive starting rates. Chance for promotion. Apply, Mr. Woodard, 3215 E. 26th St., 2 blocks east of Soto.

### FOR SALE

FOR SALE BY OWNER - 8 room double, 5 rooms rear, lot 40x145 to paved alley. Needs some repairs. $7000, $1000 down, $75.00 per month, 6%. See it today. 1338-38½-40 East 21st 7721.

FOR SALE—By owner, 8 room double, 5 rooms rear, lot 40x145, paved alley, needs some repairs. $7000, $1000 down, $75 per mo. 6%. See it today. 1338, 38½, 40, E. 21st St. PR. 5983, Res. RI. 7721.

A BARGAIN—A two coat paint job on average 5-room house, $95.00. We use best materials. Prompt service. AN. 27572.

4-FAMILY PLOT For Sale—$8000 very nice location. By owner (expects to enter army soon).

FOR SALE CAFE—Good location, 5523 S. Central, good income, modern kitchen equipment, 8 chairs at counter, 4 tables. Call CE. 25175.

**FOR SALE — Double bungalow, $5500. $1500 down. A 34 room hotel for $12,000; income $500 per mo. A 4 family flat for $8950—stucco. Phone RI. 0867.**

FOR SALE — Chinese Leopard Coat, remodeled and like new. Size large sixteen. Phone FI. 3990.

FOR SALE—Dress shop, fully euipped, stock included. Contact owner, at 464 E. 46th St., from 8 a.m. to 9 a.m. and 6 p.m. to 9 p.m.

FOR SALE—2 splendid houses, 6 rooms and 4 rooms; garage. On good corner lot near P.E. line. A bargain at $4500. C. P. Barett, 44 No. Lake Ave. Pasadena. Sy. 2-4520.

FOR SALE—A dream home unrestricted. 2 bedrooms and den. Near Arlington and Jefferson. Large back yard; Rock garden, fish pound. Plenty of shrubbery. All maple h'dwood floors. Tile features. Price $11,000. $5000 down. RO 4650.

**FOR SALE—Double bungalow, $5500. $1500 down. A 34 room hotel for $12,000; income $5000 per mo. A 4 family flat for $8950—stucco. Phone RI. 0867.**

FOR SALE—5 room house and garage. Front driveway, on 42nd Pl. between Naomi and Central Ave. $1500 down. Call owner, RI. 8128. 1557 E. 23rd St.

FOR SALE—1 small bed, mattress, springs, 1 welding jacket, 1 welding hood. 2201 Compton Ave., Phone PR. 5705.

FOR SALE—Fine Cafe and Night Spot, Beer license, 2 year lease A-1 location, good condition. J. Crooms, proprietor, 5413 S. Central Ave.

### PERSONAL

HARRIS N. DORSEY, Ps.D., Ms.D. Consulting Psychologist and Metaphysician. Personal problems and Marital Relations. 12:30-5 p.m. and 6-8 p.m. 129 W. 45th St. CE. 23622.

LONELY HEARTS ATTENTION! Make this a real HAPPY year! Make new friendships; thro' THE LOS ANGELES LINCOLN CORRESPONDENCE CLUB. It is the SMART thing to do. "Everybody's doing it." Write for FREE details, to Mr. Jack Swayne, La Tijera Sta., Box 355, Los Angeles 43, Calif.

### LOST AND FOUND

LOST — December 28, 1944, tire and rim. Chevrolet Truck, No. 6.50x20, at 46th St & Central Ave., near Driver Bros. Cleaners. Reward.

### FOR RENT

FOR RENT—2-chair Barber shop for rent. 305 E. 53rd St., at San Pedro. See owner, 303 E. 53rd St. AD. 12669.

## FOR SALE

2 Food Trailers, Steam Table, excellent tires, large frame food canteen, 8 x 11, well constructed and wired. Can be converted into living quarters. Call VE. 31662 from 10-4.

## Fannie Williams Excelsior Hair Preparation

has been on the market for years. It is a wonderful preparation. It stops harsh and britale hair from breaking. It leaves the hair natural and soft.

You can get the preparation at the following places: Haigh Drug Store, 1701 E. 103rd St., Ethical Drug Sotre, 1490 West Jefferson, Mrs. Corine Grayson, 1247 E. 53rd St., Mrs. Fannie Williams, 1749 South New Hampshire St., Adams Drug Store, 1209 S. Central Ave.

Please send all mail to Mrs. Fannie Williams.

## Home & Income

8 Room Stucco Double, & 3 Room Rear, Hardwood & Tile, Income, $70 per Mo. $7500—$3000 Dn.

Modern 6 Room House. 3 Large Bedrooms, 2 Baths, Master Living room & dining room. Double Fire Place. Hardwood Thruout. Tile kitchen. North of Adams, West of Western. $7500.18, $1800 down.

6 Room House. Hardwood, Corner Lot. $6000, $2500 Down.

WILLIAM DICKINSON

RE. 5431—3405 So. Arlington

TWELVE HUNDRED DOLLARS BEAUTY SALON FOR SALE

Complete with living quarters in rear; $750.00 will take it. See us today.

William Mells Watson Realty Co. 2100 Central Ave. PR. 5983 or RI. 7721

## HOUSE WANTED

Will pay from $2,000 up to $5,000 for any old house. WA. 8927.

GAS RANGES REPAIRED ALL KINDS

R. C. PHILLIPS

5148 SIXTH AVE AX. 10256

## FOR SALE

Five Tier Electric Baby Chick Brooder. Good as new. Phone ROchester 7291, Fri. or Sat., but only between 8 and 10 a.m. Price $25.

## MONEY TODAY

WA. 2218. I will pay up to $10,000 cash for your home. Sell it to me. I use 5 telephones; this is the main phone: WE. 8975.

## HELP WANTED

Doctors, Dentist, and Registered Nurses

GOOD SALARIES

ALLISON AGENCY

SEE Miss Ann Page

TR. 5968 606 So. Hill

## Union Pacific Wants

Second, third and fourth

**COOKS—DISHWASHERS and WAITERS**

*for Dining Cars*

UNION PACIFIC R. R. CO.
Apply 619 E. 8th St.
(8th & San Pedro)
or
UNION PACIFIC COMMISSARY
3981 E. Washington Blvd.

Hospitalization and All Railroad Seniority Rights.

Availability Certificate and Physical Exam. Required

## HAVE YOU A PROBLEM?

Are you having trouble with your wife, husband or sweetheart, or your family? Are you unhappy. Our psychologists can help you. Write your problem in detail. Send one dollar with your question to E. Morris, P.O. Box 1621, Los Angeles 53, Calif.

**BUY War BONDS**

**$1000** Cash today. Balance when your title is O.K. $9500 cash for your house. Why wait 20 yrs. for your money? All cash today. Call on any one of these different phones, but use this today. . . . WA. 2218.

## TILE WORK

Phone VAndyke 7182
Days — Nites — Sundays
ARNOLD J. SAURIN
Home Building Contractor

## JANITORS, JANITRESSES

*Apply Personally*
Bet. 8 and 10 A. M.
Room 1000
215 West 6th Street
PAC. SOUTHWEST REALTY COMPANY

## ATTENTION—LADIES

If you want to work in defense work. Enroll at the

LADIES EMPLOYMENT AID ASSOCIATION.
3226 South Central

You have a job waiting for you. And also domestic, hotel, apartment house and restaurant. For further information, call AD-13244 or AD-9505.

## $2500

IS WHAT I WILL GIVE YOU AS FIRST ON HOME AS

## FIRST DOWN PAYMENT

WHY NOT HAVE YOUR OWN HOME? ALL YOU NEED IS 1 HOUR'S WORK TO FIND A HOUSE AND FROM $300-$700 IN CASH. TOUR YOUR NEIGHBORHOOD TODAY AND SEE WHO WANTS TO SELL AND PICK THE BEST PRICE YOU CAN BUY FOR. THEN CALL AND IF ARRANGEMENTS CAN BE MADE, I WILL HELP YOU.

HAVE YOUR OWN HOME

CALL ME NOW. WA. 2218 — MR. BEST. WA. 2218

*Exclusive Listing of Fine Property*

## 5-RM. HOUSE — A DOLL HOUSE

W. H. WALDEN

Plenty of Tile - Hardwood Floors

DUPLEX, 5 & 5
Both Sides Vacant

Must be seen to appreciate. Priced right, good transporta

SPECIAL MONEY MAKER 12-RM. HOUSE

1—2, 1—3 and 7 Housekeeping Rooms.

11-RM. HOUSE

9 Housekeeping Rooms.

Both Bargains

THANK YOU

*Your Friendly Broker*

**W. H. WALDEN**

RI. 5923 2100 Portland St., L.A. 7, Calif.

Twenty-seven

## Modern Markets

SERVING THE HOMES OF THE

## SAN GABRIEL VALLEY

★

Groceries—Meats—Drugs
Fruits and Vegetables

**MARKET BASKET**

## KEEP YOUR HAIR SLICK *and* BLACK

BUY **SLICK-BLACK**

AT YOUR DRUG STORE TODAY

Here is just what you want! **SLICK-BLACK** — the amazing discovery that keeps your **HAIR** looking **SLICK** and **BLACK.** Use for regular or gray Hair. Makes gray hair look **BLACK** and Black Hair look **BLACKER.** No chance of your Hair turning red when you use **SLICK-BLACK.** So Hurry! Get a can of **SLICK-BLACK** at your favorite drug store and see how easy it is to give your Hair that Real **SLICK** and Rich **JET BLACK** appearance you want.

**VALMOR PRODUCTS CO.**
**2451 S. Michigan Ave. Dept. E-433**
**Chicago 16, Ill.**

If your druggist does not yet carry SLICK-BLACK, mail coupon below.

MAIL THIS COUPON NOW

VALMOR PRODUCTS CO., Dept. E-433, 2451 S. Michigan Ave., Chicago 16, Ill.

Yes, I want to keep my hair SLICK and BLACK. My druggist does not yet carry SLICK-BLACK. Please send me SLICK-BLACK NOW. I enclose ..... (60c for one box; $1.20 for 2 boxes.) If I am not satisfied, I may return unused portion within 7 days and get my money back.

Name.....

Address.....

Town..... State.....

CHECK HERE FOR AGENTS OFFER

☐ Please send me your Big Money-Making Agents proposition. Free samples and a Free Sample Case Offer.

## Acne Wrinkles Acne Scars

ACNE AND COMPLEXION CLINIC
Blackheads — Pimples — Growths
Skin Rashes — Blemishes — Blotches
Moles - Large Pores — Also
COMPLEXION PEEL
Men and Women — Open Evenings
J. T. GEORGE, M.D... —.. VA. 7385

NOTICE

## Are You Worried? Are You UNHAPPY, or SICK?

VISIT KING SOLOMON'S TEMPLE OF RELIGIOUS SCIENCE and NATIONAL PRAYER LEAGUE. We are helping others and can help you, no matter what your problems may be. Regular meetings Sunday and Wednesday nights, 8 o'clock.

1248 E. 22nd St., Mme. Lovana Carter, Sheperdess.
Phone, RI. 0926
I have just received from Chicago a shipment of Dr. Pryor's Sacred Oils, Candles, Incense, Etc.

## HELP WANTED FEMALE

Responsible Women for Night Work Cleaning Store. Full-Time, Good Pay, Full Company Benefits. Bring Social Security Card.

**SEARS-ROEBUCK**

VERMONT & SLAUSON

## COMPLETE EXAMINATION

FLUOROSCOPIC

## X-RAY

**$2** See for Yourself What the X-Ray Fluoroscope Shows.

Let US HELP you find the CAUSE of your Illness. Eliminate guesswork.

- X-Ray (Fluor.) Lungs and Bronchial Area
- X-Ray (Fluor.) Heart, Stomach, Intestines (small and large)
- X-Ray (Fluor.) Ribs, Pelvis and Bony Parts of Body
- Special Examinations of
- Sinuses
- Mouth, Nose, Throat, Ears
- Lungs and Bronchi
- Heart
- Gall Bladder
- Kidneys
- Blood Pressure
- Spine and Nervous System
- Pelvic Examination
- Prostate
- Rectal
- Temperature

—FREE: SPECIAL DIET THIS WEEK WITH THIS AD—

Especially prepared and checked diet to suit your own particular case.

## UNITED DIAGNOSTIC OFFICE

Dr. Victor Piltch, D. C.

405 S. Hill St., Suite 910 Phone MI. 6091

HOURS: Mon., Wed., Fri., 8 a.m.—8 p.m.
Tues., Thurs., 8 a.m.—5 p.m. Saturday till Noon.

## We Buy and Sell Guns and Rifles

Largest Selection Available

## Quick, Liberal LOANS

On All Collateral

- JEWELRY
- RADIOS
- FURS
- LUGGAGE
- TOOLS
- CAMERAS
- DIAMONDS
- SHOT GUNS
- RIFLES
- SEWING MACHINES
- ELECTRIC MOTORS
- CLOTHING
- SPORTING GOODS, Etc.
- TYPEWRITERS

*(We Specialize in Watch Repairing. 48 Hr. Service.)*

## CROWN LOAN CO.

120 EAST FIFTH STREET

Your Friends—our reference
Drop in or call MA. 3882
WE OCCUPY THREE FLOORS

WE EMPLOY COLORED HELP
SAM KISNER, Prop.

## Mail this for FREE sample copies of

You will find yourself one of the best informed persons in your community when you read The Christian Science Monitor regularly. You will find fresh, new viewpoints, a fuller, richer understanding of world affairs . . . truthful, accurate, unbiased news. Write for sample copies today, or send for one-month trial subscription.

$1.00

The Christian Science Publishing Society
One, Norway Street, Boston 15, Mass.

☐ Please send free sample copies of The Christian Science Monitor including a copy of your Weekly Magazine Section.

☐ Please send a one-month trial subscription to The Christian Science Monitor, for which I enclose .....$1

NAME.....

ADDRESS.....

## LAUNDRY HELP

IN ALL DEPARTMENTS
WITH OR WITHOUT EXPERIENCE

Sewing Machine Operators, Pressers, Folders, Markers, Etc.

*Apply at Once*

**CALIFORNIA OVERALL CLEANING CO.**

959 East 31st or 1020 East 29th

*BORROW AS LOW AS $1000—PAY BACK $15 MONTH*

## MONEY TODAY—NO RED TAPE

## 4½% MONEY TO LOAN 4½%

*—1 Day Service—*

AND UP WA. 2218

*Private and Company Loans*
Money Advanced Same Day

AND UP WE. 8975

*BORROW AS HIGH AS $50,000*

**$1000** Cash today. Balance when your title is O.K. $9500 cash for your house. Why wait 20 yrs. for your money? All cash today. Call on any one of these different phones, but use this today. . . . WA. 2218.

**HELP WANTED**
**Laborers, Gardeners**
PERMANENT
CIVIL SERVICE JOBS
OPEN NOW
APPLY ROOM 11
L. A. CITY HALL

Patronize our advertisers . . . say you saw it in The Eagle.

**WILL REBUILD OR REMODEL**
your garage or home into small living quarters.
**CALL 6 to 7 EVENINGS**
BEN FREEBERGER
General Licensed Contractor
PA. 5758

Nite Call (Specially) VA. 0211
This minute, if you don't feel Personally—24 Hour Service
**DR. KAUFMAN**
well, a doctor will be at your home in 30 minutes. Only One Office, 106 No. San Pedro. No West Side office. 24 hours. All night. VA. 0211—WH. 8550.

**FREE APPRAISAL**
**MONEY**
I will pay up to $10,000 cash for your home. Sell it to me. I use 5 telephones; this is the main phone:
WA. 2218—WE. 8975

**FOR YOUR INSIDE AND OUTSIDE PAINTING**
Call CE. 22066.
Reliable Contractor

**FOR SALE**
6 & 3 rm. house; $1200 down.
5 rm. house for only $1200 down.
8 rm. duplex, $1200 down.
**ARTHUR H. WILSON**
REAL ESTATE
1059 E. Jefferson at Central—AD. 1-2061.

**SETH B. RAY**
Licensed Real Estate Broker.
2302 Griffith Ave.
Los Angeles 11, Calif.
Member of the Golden West Realty Board. Property Managements. Collections. Leases. Loans on Approved Real Estate
THE MAN WHO DOES
**FOR SALE**
3 houses on lot. E. 28th St. Price $5800.
5 Room House. Pico-Poloma. $4000; $1000 down.
6 Room House, hardwood flrs., lot 50x150.
10616 Croesus Ave., Watts, $4750; $1000 down; $38 mo. inst. 6% on balance.
E. Adams Blvd., 8 rooms in front, hardwood floors, two 3-room in rear. Income $160 monthly. Price $10,000, $7500 down. Really good.
I am in need of property for sale. Have many clients waiting with money. Call Seth B. Ray, The Man Who Does. PR. 5861.—Pasadena, Cal.: Hugh T. Lowery—he will see that you save the best in property and deals. Call SY. 6-1423. Thank you.
**SETH B. RAY**

**FOR SALE**
**Vacant**
$1500 DOWN buys 4 rm. house in good condition, approximate income $135. Also garage at 714 W. 32nd St. Do not disturb tenants. Phone WA. 8927.
$1200 DOWN buys 9 rm. house at 770 East 12th St. Phone WA. 8927.
$1000 DOWN buys 6 rm. house in front and 3 room house in rear at 5112 Long Beach Ave. WA. 8927.
$1500 DOWN buys 9 room duplex in front, in good condition and 6 room double in rear at 1309 West 12th St. Income $97.50.
**PHONE**
**MR. WEILER**
**WA. 8927**

**ARTHRITIS RHEUMATISM**
Treated by a proven nerve, muscle, and circulatory rebuilding method. One treatment is convincing.
**Dr. R. P. Williams, D. C.**
1807 So. Central Ave.
Phone PR. 5836
FREE CONSULTATION

**WALTER'S UPHOLSTERING**
Recovering and Restyling
**REPAIRING**
New Sets Made to Order
Clean Rugs and Furniture
**TERMS**
Evenings and Sundays
ADams 9170, 4902 S. Broadway

THE COMPLETE VENETIAN BLIND AND WINDOW SHADE SERVICE
GUARANTEED QUALITY
REASONABLE PRICES
Phone us to call and measure for your requirements.
Open 'Til 9 P. M. Friday Eves.
ANGELUS VENETIAN BLIND CO.
5634 So. Broadway AD. 6794

**REGAIN MANHOOD**
**NEW SPANISH MEDICAL DISCOVERY GIVES QUICK RESULTS OR NO PAY.**

Now medical science brings you GLANDULAS DE TORO a new discovery. No longer need you suffer from lack of vigor and energy. Now by taking this discovery you are guaranteed to have the pep and energy of a youth of 21. GLANDULAS DE TORO contains the latest development in vitamins for loss of manhood, 600 units in each tablet together with the well known yohimbim and the hormones developed from the bull.
FREE TRIAL MONEY BACK GUARANTEE. Send $2 today for the full 30 day treatment on our absolute iron clad money-back guarantee that you will get quick results from GLANDULAS DE TORO and new vigor and energy immediately. Enjoy the pleasures of a young man of 21 or your money promptly refunded. Send $2 today to American Medical Company, Dept. 655 — Nuevo Laredo, Mexico, and receive the 30 day treatment duty paid delivered to you next week.

**✦ FOR SALE ✦**
- 5-Acre Ranch—New stucco house. Foothill Blvd., near Fontana. Strictly modern, water, gas, electricity. Lovely ranch.
- $500 Down—Lots, westside, on 26th Pl. 50 x 150.
- 4 Rooms, hardwood floor, tile. 3762 Ruthelen Street. Immediate possession. $4000, with $1200 down.
- $1500 Down. 6/3/3 Room East 30th Street.
- $1300 Down. 6/3/3 Room. Rorsey Street.
- 8 Units, 2331 Wall Street. Nice income

**CLARENCE ENNIS**
AD. 1-2497 Notary Public 205 East Vernon

**FOR SALE**
TWO LOTS—Muskogee, Okla., Reves Addition. Worth $500; best offer takes deed.
TWO HOUSES—A five and three—5746-48 Holmes Ave., $1200 down.
$1000 DOWN—$3000 full price; eight rooms, double house. 1841 E. 43rd St.
THRIVING business location, 5426 S. Compton Ave. Three stores and three apartments, worth $15,000. Submit your written offer for consideration.
SEE YOUR REAL ESTATE BROKER
**KENNETH E. WALLACE**
5408 S. CENTRAL AVE. AD. 9313

**WARNING**
Warning to purchasers of real property. THOUSANDS of our citizens are buying homes and income properties, and failing to make prompt payments on their trust deed obligations. When you put your money down, subsequent payments must be paid when due to avoid forfeiture. There are no exceptions—time is the essence of your obligation.
**E. R. PENLAND**
AD. 3231 — AD. 9033
4113 SOUTH CENTRAL AVENUE

**$750 DN. – Takes Deed**
1634-34½ E. 27th St.
2 HOUSES on one lot. Live in one house and get income from the other.
**Owner**
**RICHARD—WE. 7607**

**$750 DN. – Takes Deed**
1642-42½ E. 27th St.
2 HOUSES on one lot. Live in one house and have income from another.
*Call Owner*
**MR. RICHARDS—WE. 7607**

**FOR SALE**
3 LOTS—150x150; E. Jefferson Blvd.; $11,000 cash. Real buy.
6 ROOM front and 3 room rear . . . $4250 cash.
8 ROOM FRAME—Hardwood floors, 2 fireplaces, tile sink; $6750; $2750 down.
8 ROOM FRAME ON CORNER—5 room frame on San Pedro St., $9500.
4 ROOM DOUBLE — 4 room rear, between Broadway and Main. A real buy . . . see it.
5 UNIT COURT—West of Central Ave., $3000 down.
5 ROOMS—1147 E. 29th St., and one small house, $4500.
5 ROOMS on East 29th St., $4250 cash.
6 UNIT COURT—Modern, 6 garages; 4 units; 5 rooms each front; 2 units 4 rooms each rear, furnished. Lot 100x200. Price $21,000; $7500 down.
BRICK BUILDING—Fire stores, lot 120x150; 52nd and Central Avenue.
4 ROOM DOUBLE—Between Main & Broadway; $6850; down payment $2500.
7 ROOM FRAME—Between Main & Broadway; $6850; $2500 down.
4 AND 5 ROOM DOUBLE—West 50th St., $6800; $3000 down.
*Auto & Fire Insurance, Money to Loan on Real Estate*
**ELIJAH COOPER**
LICENSED REAL ESTATE BROKER & FIRE INSURANCE
MONEY TO LOAN ON REAL ESTATE
Phone RI. 6623. 1411 East Washington Blvd.

**—LISTINGS—**
FOR DISTINCTIVE REAL ESTATE
CALL OR SEE
**Clarence C. or Martha E. Jones**
4031 Woodlawn Ave—AD. 1-1478
*SPECIAL FOR THIS WEEK*
Lovely property on Woodlawn, 1-8 rm., 1-4 rm., Price $7,500, $2,500 down.
1-6 rm., 1-4 rm., on 46th. St., Price $7,500, attractive terms.
1-6 rm., 2-3 rm., in 200 Block on 47th., Price $7,000, $2,000 will handle.

**Westside Bargains**

**$7500**
**$2500 down**
3-Bed Room
Home 2124 west 30th St. Unrestricted. Also can move in at once.
EAST SIDE
**$7000**
**$1000 down**
6 room Home123 St.,
**P. R. SMALLWOOD**
1259 West 35th Street PArkway 7850
LICENSED REAL ESTATE BROKER

**BUY TODAY**
- 5-Room Stucco. $5500, $3000 down.
- 5 Rooms in course of construction. $7000—$2500 dwn.
- 5 Room Frame. $5000—$1000 down.
- 3 rooms redecorated. $2750, $550 down.
- Double bungalow. $4000, $800 down.
- 13 Rooms, $9000—$4000 down.
- Double Bungalow. $7000—$2500 down.
- 5 Room Frame. $6000—$2000 down.
- 3 Units furnished. $6500—$2000 down.
- Double bungalow; stucco; hardwood floors; tile bath. $6950, $1895 down.
- 2 Houses on a lot; 4 rooms each; Stucco; modern; hardwood floors; tile bath. $6500—$1600 down.
- 6 units furnished; completely re-stuccoed; 4 garages. $16,500, $3500 down.
- Rooming House: 11 rooms furnished. Immediate possession in owner's apartment. $6000, $2000 down.
- Double Bungalow. $4000, $2000 down.
- 6-Room Frame. $5500, $1500 down.

We have seven (7) desirable lots for building multiple dwellings in Cimarron Park, sold on a partial payment plan.
**CHASE REALTY COMPANY**
1895 West Jefferson Blvd.
RO. 5069 Res. Phone PA. 7569

**PLASTER REPAIRS**
Phone: VAndyke 7182
Days — Nites — Sundays
**ARNOLD J. SAURIN**
Home Building Contractor

**FREE APPRAISAL**
**MONEY**
I will pay up to $10,000 cash for your home. Sell it to me. I use 5 telephones; these are the main phones:
WA. 2218—WE. 8975

FOR SALE—Lovely three room house on Willowbrook Avenue. Large lot. Large living room, fireplace, venetian blinds, tile features, cement foundation; trees, shrubs and flowers. Price $2950.00. $1500 down. Call owner. VA. 8679.

**REAL ESTATE WANTED**
We Pay Cash for Your Property.
OWN FUNDS
FREE APPRAISAL FEE
Call this minute. Have all cash for your place.
WA. 2218—WE. 7607

**For Sale**
**A BARGAIN!**
7-rm. Mansion on Christmas Tree Lane in Pasadena. Lot 100 ft. front, 208 ft. deep. Two bathrooms, all tile; two master bedrooms. Sprinkling system best that can be had. 2-Car garage. Hardwood floors and walks.
$20,000 & Terms will handle the deal. Write to CALIFORNIA EAGLE, 4073 S. Central Ave., Box 234.

**Miscellaneous Echo Beauty Shoppe**
4515 Compton Ave.
Specializing in all types of waves.
OPERATORS
Z. M. Vicks—CE. 2-5806
Mary Watkins

**FOR SALE**
Toys, Clothes, of all kinds, new and used for children from 1 to 14 years. Shoes for babies 1 to 4 years, used.
CALL RI. 2064

**Congo**
4300 HOOPER AVENUE LOS ANGELES, CALIF.
Phone CEntury 28708
**WE HAVE DECLARED "D-DAY"—**
**ON HOUSEHOLD PESTS**
We are specialists on Moths, Cock-roaches, Ants, etc.
Call your Druggist or Grocer for our products.
CONGO MOTH SPRAY for mothproofing fine furs, blankets, rugs and draperies. Our products guaranteed.
We contract on jobs for Moths, Fleas and Rats. Get our products and do the job yourself; they won't let you down. No job too large. Our modern equipment puts us in line.
DEMONSTRATIONS FREE upon request.
Yours for consultation,
DR. N. H. JONES

**INCOME SEEKERS**
**THIS IS IT**
EXCELLENT INCOME PROPERTY LOCATED 244 TO 250 WEST 52nd STREET NEAR BROADWAY . . . CLOSE TO TRANSPORTATION, SHOPPING CENTER AND GRAMMAR SCHOOL . . . 2 BUILDINGS—GOOD INCOME. FRONT CONTAINS 2—3 ROOM DOWNSTAIRS NICELY FURNISHED APARTMENTS . . . UPSTAIRS — 6 ROOM APARTMENT THAT CAN BE MADE INTO 2 APARTMENTS AT SMALL EXPENSE . . . QUICK POSSESSION OF THIS APARTMENT . . . REAR — 2 BEDROOM FURNITURED HOUSE — 2 CAR GARAGE . . . THESE PROPERTIES ARE IN EXCELLENT CONDITION INSIDE AND OUT . . . INSIDE INSPECTION WILL AMAZE YOU AT THE POSSIBILITIES . . . PRICE FOR THIS WONDERFUL LOCATED, WELL CONSTRUCTED PROPERTY ONLY $14,500—$5000 DOWN—EASY MONTHLY PAYMENTS ON BALANCE.
**J. C. DREW – LICENSED REAL ESTATE BROKER**
982 East 53rd Street—½ Block West of Central Avenue
CEntury 27735
HOURS: 9 A.M. TO 4:30 DAILY, SATURDAYS 'TIL NOON
AFTER HOURS BY APPOINTMENT

**THE HOPA MEETS FRIDAY**

**S. B. W. MAY COMPANY**
1054 E. Vernon Avenue CE. 24788
1252 W. Jefferson Blvd. RO. 4344
**FOR SALE**
**EASTSIDE PROPERTIES**
$6500—$2500 down, 5 and 3 rooms, frame. Comp. roof.
$8000—$2000 down, 5 rooms and 4 rooms. E. 43rd St. Hdwd. flrs.
$5500—$2500 down, 5 rms. Lot 50x162, dbl. garage. E. 52nd St.
$8500—$3000 down, 2-story front, 4 rooms rear. E. 28th St.
$10,500—$3500 down, 5-unit court, stucco. E. 47th St.
$7500—$2500 down, 4-family flat, E. 52nd St.
$7500—$2000 down, 8 rooms, 3 rooms in rear. E. 31st St.
$16,000, ½ cash, inc. property. San Pedro St.
$30,000—One-third cash, apt and stores. S. San Pedro St.
**WESTSIDE PROPERTIES**
$4500—½ cash, flat, 50x135. W. Jeff. Blvd.
$4900—$1500 down, 2 houses on a lot, 5 & 5. So. Vermont.
$5000—Vacant lot on Hobart, 75x160.
$12,000—$5000 down, 3 houses on a lot. Income $119 mo. No. Occidental.
$7500—$2500 down, 1½ stories, frame. W. 22nd St.
$9000 Cash, 9 rms. Lot 50x185, fruit trees. Dana St.
$9500—Duplex, 4 rooms each. Lot 60x160 La Salle.
$9500 Cash—8 rms. Lot 60x160. La Salle.
$9500—$4000 down, stucco flat, Raymond St.
$10,000 cash—4-family flat, frame. W 35th.
$10,000—½ down, 2-story frame. Budlong St.
$12,000—$5000 down, 4-family flat, 5 rms. rear. W. 25th.

**MONEY TODAY**
IF YOU FIND A HOUSE YOU WANT (or we can help you find one) and HAVE $500 or MORE TO PAY DOWN, WE WILL ADVANCE UP TO $2000.00 CASH to help you make the FIRST DOWN PAYMENT.
See your *neighbors*, see your *friends*, go to your *landlord*, and tell him you have been paying rent for years, now you want to BUY and pay ON YOUR OWN HOME! . . . 7000 people are looking for homes to rent or BUY in this district. FIND A HOUSE and let me help your financial problems out.
WE WILL BUY ANY HOUSE IN THE DISTRICT WITH PART
**CASH** At a reasonable figure and sell it to you with **Small Down Payment**
*This is your chance to own a home and have an income the balance of your life. We also buy property, trust deeds, mortgages, or anything pertaining to Real Estate*
**Call Now — Nite or Day—WA. 2218 or WE. 8975**

# FOR SALE

7 room single residence .....$6700.
7 room single residence ..... 6250.
8 room double bungalow ..... 7800.
6 room front and 4 room rear... 7600.

All above are cash prices. Good Loans may be arranged. All good buys west of Arlington and South of Jefferson.

**Call Mr. Casady—FE. 9746**

## Special Offer for the New Year

A. A. GITTENS

4 Family Court at 1437-39 W. 36th Pl. 4 Single rooms for the right family. Go look at this and please come with your check book open.

Also two 16 family apartments, price arranged — from $40,000 and less. Income $450 and $500 per month. Plenty of smaller investments. Remember, no excuse for not doing will ever equal doing.

DO WHAT? Buy a Home

*Inquire of*

**A. A. GITTENS**

West Side Real Estate Broker

*Doing Business Since 1910*

PA. 1316 1448 W. Jefferson Boulevard PA. 8476

## A FAIR QUESTION

**HOW MUCH FURNITURE WILL $6.50 BUY?**

Well, see here, just suppose you should put $6.50 in a fire insurance policy, and that too, this policy is good for $1,000 in real money; if you should have a fire and also it would run in full force for three long years. If you have a fire in that time, you would collect $1,000. And too, if you should pay $13.00 to me, you then could collect $2,000—in good hard cash —money to replace the furniture, draperies, floor coverings and other household good—all brand new and still be out of debt. This is wisely placing your war money. Buy this insurance and buy War Bonds.

*Give This Some Thought, My Good Friends*

Yes—I insure homes too, at the same rate. You can't but agree with me! Then, Call Me

YOUR TRUE FRIEND

**WALTER L. GORDON**

ADams 3193 4065 South Central Ave.

# PRE-WAR FURNITURE

**FULL SPRING CONSTRUCTION**

LIVING ROOM SETS
The Finest Stock We have Ever Had.
Many Other Fine Items.

NEW—NEARLY NEW—USED
TERMS MAY BE HAD

Bekins Storage Co.

FURNITURE SALES DEPT.

**PICO COR. CRENSHAW**

Open Every Evening

# WAREHOUSEMEN

**NEEDED IMMEDIATELY FOR**

# WAR ROCKET WORK

FINE WORKING CONDITIONS

*Investigate Now*

**California Institute of Technology**

PROJECT EMPLOYMENT OFFICE
(An Authorized Referral Agency)

1037 EAST GREEN ST., PASADENA
(Near Lake)

Open Daily 8 A. M. to 5 P. M.

OR APPLY ANY U.S.E.S. OFFICE

Bring Proof of American Citizenship
Statement of Availability Required

## IVY LOUISE THOMPSON

Licensed Real Estate Broker

PHONE: RE. 3311

Mrs. Redix, AD. 1-2377 Mrs. Perry, RE. 7529

**FOR SALE — WEST SIDE**

$1950 Down. 6 rooms, 3 bedrooms, tile sink, just painted, $5750
$2000 Down. 5 rooms, redecorated in and out.....$5250
$1500 Down. 6 rooms and breakfast room .....$6900

**FOR RENT — STORE**

$1750 Down. 5 rooms, hardwood and tile.....$5000

**EAST SIDE**

$750 Down—2 houses; 5 and 4 rooms.....$4950
$1000 Down. 8 rooms, on Essex Street.....$4500
$1500 Down. 6 rooms .....$5950
$1900 Down. 5-room House and 3-room rear.....$6500

—— Many Others ——

**WATTS**

6-room House, 3 bedrooms, good condition.....$3250
4-room Stucco, hardwood floors, good condition.....$4500
$500 Down. 5-room House, SEE THIS QUICK.....$2950
$1000 Down. 3 Units .....$4250

# • FOR SALE

## 3 HOUSES ON ONE LOT

**150'x50', $2000 Dn., Full Price $4500**

- Immediate possession, furnished house with large modern stove, refrigerator, radio, pre-war furniture.
- 5-Room House, newly painted inside, lot 160-x50. Price $5000, $3000 down. Near schools, cars, stores and churches. For information, call at 224 E. 52nd St.

# FOR SALE

Several pieces of property on an important boulevard west of Main. Homes, rentals or business. Good income. Of special interest to Cosmetologists, Barbers, Tea Room, Barbecue or Cafe Operators. Value on the increase. Buy now from owner. RE. 4718.

## WANTED TO BUY TRUST DEEDS

$50 Free Bonus, on any small Trust Deed we buy. $10,000 Cash, is what I have to buy 1st and 2nd Trust Deeds, full price paid for small first, also agreements for sale. WA. 2218, WE. 7607, WE. 8975.

## Westside Properties

FOR SALE—Fine 4 family stucco flat, 5 rooms each. $4000 down.

Large 14 room house. Ideal for roomers. $3300 down.

PA. 3984

**WILL REBUILD OR REMODEL**

your garage or home into small living quarters.

**CALL 6 to 7 EVENINGS**

BEN FREEBERGER
General Licensed Contractor
PA. 5758

## REMODELING

**Complete Remodeling Service**

Room additions, roofing, painting, inside and out. We specialize in home insulation. Makes your home much cooler in summer and saves 30% on your fuel in winter. Nothing down and 36 months to pay. Payments as low as $5.75 per month.

**W. M. BYRD**
**Home Maintenance**

Phone MU. 2167
Office at 610 So. Broadway

# BARGAINS FOR SALE

3 Unit Apts, 2-Story Frame near Main St.....$7000, $2250
Several Small Farms, 3-4-5 acres, about 20 miles east of Riverside, Calif. .....Small Down Payment
12-Rm. Stucco, 2 Stores, near Washington. $14,000, $5000
8-Family Flat, Stucco. Good income.....$19,000, $5000
Vacant Lot, 47th & Main St.....$3250, $1500
Vacant Lot, corner West 11th, west of Vermont, 46 x 125 ft. .....$2500
Vacant Lot, 96th & Central, 50 x 100 ft.....$1000 cash

**H. A. Howard, Real Estate Broker**

AND GENERAL INSURANCE

Notary Public — Loans — Sales
3208 So. Central Ave.

ADams 8504 Res. ADams 6544

*Buy Extra War Bonds And Stamps*

COLORED MOTHERS, who have small children ages 2 to 6 years, would you like an opportunity to go to work in an essential job or in domestic service and earn $50 or $60 a week? You can now place your children in beautiful, quiet Monrovia in the home of a responsible colored practical nurse, who will take special, loving, full-time care of them while you work. Licensed home. Well-balanced, nutritious meals, and your child kept immaculately clean. Complete full time care, $15 a week. Call Miss Joreada, Monrovia 6603.

# FOR SALE

- $500 Down. 5 rooms, garage, near school and stores, 2 blocks from red car. 1848 E. Randolph St., near 59th & Holmes. Price $4500.
- $4900 Full Price. 5544 Long Beach. 8 rooms, double, 12 room house. 2 acres of land Charley Canyon 43 mi. from L.A. 3 mi. off Highway 99. Electricity, water, fenced in.
- For Rent or Lease — 10 rooms. H'dw'd floors 3 car garage. 247 East 27th Street.
- 4 Room rear House. 297 E. 28th St.
- 2 Houses, Store, Lot. 4419, 4417 Avalon Blvd.
- 5 Houses, 2 to 12 rms. Charley Canyon 43 mi. from L.A. water, electricity, plenty work in vicinity, tenant must have car.

**ALPHA & OMEGA REALTY CO.**

Republic 9548 — Rochester 7936

# ATTENTION HOME OWNERS

Will build you a new garage—single or double, over-hang door, stucco or siding—complete. Will build immediately. No money down, 36 months to pay. Phone MU. 2167. Office Suite 623, 610 South Broadway. Ask for Mr. O'flynn.

# REAL ESTATE BARGAINS

6 Unit Stucco Court — Furnished. Income $275 per mo.

2 Houses on Lot — Front house 7 rooms; rear house 4 rooms; side drive.

Duplex — 5 rooms on each side—5-room house in rear, $2500 dwn.

One 7-room house on large lot.

**FLORENCE REID - Parkway 5595**

## CANNADY REALTY COMPANY

1170 W. Jefferson—Phone REpublic 4109
RE. 4100

EASTSIDE... Completely furnished, five-room home. 3760 Woodlawn Ave. $5500 full price, one-half down.

TEN ROOMS, TWO STORIES... Ideal for a combination business and home. Half block from Vermont Ave. on Jefferson. $6500, $2000 down. 1166-1166½ West Jefferson Blvd.

MODERN STUCCO APARTMENT HOUSE.. Seventeen single units completely furnished. Income approximately $500 a month. Brighton Ave. $27,500.

THREE BEDROOM HOUSE... Hardwood throughout. Conveniently located near shopping district and J car. 3422 South Arlington Ave. $7300, $3000 down.

EIGHT-UNIT STUCCO APARTMENT... South Wall. Completely furnished. Income $270. $17,000, $5500 down.

BEAUTIFUL AND MODERN... Home and income, 14 rooms in all. Downstairs has five rooms with one bedroom; second floor has six bedrooms; third floor has two bedrooms. Eight of the nine bedrooms are completely furnished. 2971 South La Salle. $12,500, $6000 down.

WESTSIDE... Modern double—two four-room units. 1805-1807 West 35th Street. $6900, $3000 down.

MODERN ONE-BEDROOM HOME... On large corner lot. 3417 St. Andrews. $4200, $1600 down.

$163 A WEEK INCOME is brought by our house at 2226 South Hobart. 18 rooms, 6 baths. $18,000 completely furnished. Make us an offer.

# YOUR PROGRESSIVE BROKER

6 Room House on Crocker Street. $950 down. Full price $4500.

7 Room House—E. 17th St. $1500 down. Full price $6950.

6 Room House. Full price only $3950. Down payment $850.

5 Room House near 6th & Crocker. $600 down. Full price $3950.

5 Room House—E. 28th Street. $1000 down. Full price $5500.

9 Rooms—$1200 down. Full price $6950.

4 Flats, E. 18th Street. $2750 down. Full price $9750.

4 FAMILY STUCCO FLATS, each with 4 rooms, 2 bedrooms. UPSTAIRS APARTMENT VACANT. MOVE IN AT ONCE. First Class in every respect. Bargain at $16,000. $6000 down. This property is located at 1252 East 25th Street.

5 ROOM HOUSE: Stucco, tile features. Now under construction. $850 down, full price $5200. Watts.

2 HOUSES—one six room, one five room. Now being painted. East 42nd St. $1250 down.

INCOME PROPERTY: 4 FLATS, 4 rooms each, with kitchen and bath. Corner property, garages. $1000 down. Full price $6000.

East Side Office
**3115 Griffith Ave.**

North Side Office
**703 North Spring St.**

Offices Open Daily At 12 Noon

Closed On Saturdays

OUR FEATURE OF THE WEEK: 3 Houses on one lot. Live in one and rent the other two. On East 28th Street. Price only $5500.

14 RENTALS with 3 rooms, kitchen and bath. Down payment $2500. Full price $12,000. Present income $230 month.

4 FLATS—REAR HOUSE, $1500 down. Full price $5950. On East 30th Street.

4 FLATS AND DUPLEX—E. 16th St. $1250 down.

4 ROOM PLASTER, $650 dn. Full price only $3500.

4 ROOM HOUSE AND APT. OVER GARAGE, $700 down. Full price $3500. Newly painted. Near 51st St.

7 Rooms, 2 baths. IMMEDIATE POSSESSION. Ideal for 2 families. 17th and Trinity. $1500 down. Full price $7500.

6 Room House A-1 shape. E. 33rd Street. $1250 down. Full price $5950.

9 ROOM HOUSE. 5 rooms upstairs, 4 rooms downstairs. $1000 down, full price $6500. On East 4th St.

# THE C. W. HILL COMPANY

**DR. C. W. HILL, PRESIDENT & GENERAL MANAGER**

LICENSED REAL ESTATE BROKERS LOANS PROPERTY MANAGEMENT APPRAISALS

EASTSIDE OFFICE 3115 GRIFFITH AVENUE
NORTHSIDE OFFICE 703 N. SPRING ST.
DOWNTOWN OFFICE 929 STANFORD AVE. SUITES

MA - 8472 LOS ANGELES 13, CALIF.

The largest [illegible] apartment chain owned and controlled exclusively by Negroes west of Chicago

# Lily of Valley Church Affairs In Legal Snarl

The affairs of the Lily of the Valley Baptist Church, 121 N. Weller St., are still tangled in a legal snarl pending the outcome of an injunction suit which has been brought by the trustees of the church, which is incorporated, against Henry Dillard, Silace Bradshaw, Homer Dixon, James White and Clarence Hill. The complaints which was prepared by Atorney Curtis C. Taylor, charges that the defendant seized control of the church through unlawful means and barred the incorporated church, the members being the legal holders of the church property, from holding further meetings.

At a preliminary hearing on an injunction which was held recently before Judge Emmet Wilson in Dept. 34 of the Superior Court, a preliminary injunction was granted restraining the defendants from interfering with the incoporated members of the church.

IN A CORNER or the library in the School of Journalism building at Lincoln University, (Mo.) are seen four journalism students and the librarian, Miss Ruth McCoy (standing, third from left). In the room which contains 600 books devoted exclusively to journalism, 44 magazines, 22 Negro weeklies and 21 daily newspapers (left to right), Miss Iris Carrington, freshman from Toronto, Canada; Miss Angie Moore, junior journalism major from St. Louis, Mo.; Louis Robinson, sophomore and circulation manager of the Lincoln Clarion, campus weekly published by the School of Journalism; and Lawrence Darden, World War II veteran from Kansas City, Kansas, who is linotype operator in the Lincoln University print shop.

# Appoint V. G. Goree To Manpower Commission

It has been learned on good authority that V. G. Goree, 032 E. 49th place has been appointed to the staff of the War Manpower Commission for the state of California, and at the moment is assigned to the office at 1031 S. Broadway. Mr. Goree has been called into help out in a special recruiting effort to relieve the accute labor situation in the Southern California area.

In a statement to the California Eagle the new appointee said: "My appointment to the War Manpower Commission staff is for the purpose of helping to stimulate interest of the people in supplying to essential war industries sufficient labor to produce the implements of war industries sufficient labor to produce the implements of war so as to hasten the day of victory and peace. The commission is requesting that I appear before theatre audiences, churches, clubs, make individual contacts and in every other possible way try to convince our people that it is urgently important and necessary that they see to it that the industries needing help to get out critical war supplies will get that labor; it will be my duty to urge the people to stick to their war jobs, not just until there is a bright prospect of peace, but until peace is a reality."

Continuing he said, "I feel that the present acute labor situation was brought about by an unjustified feeling among the people that the war is over and they have been quitting their war time job to take a peace time job. This procedure has actually jeopardized the whole war effort and all that we have accomplished up to now. The damage done by this manner of thinking and acting is reflected in the recent military setbacks our armies in western Europe have been suffering; it is reflected in the necessity of slapping on us again the rigid rationing rules which make life so irksome in some of its details. Besides this let up on the home lives and a needless extension of the war and all its miseries."

Goree said that the government and military leaders passed on to the commission just what the industrial needs were and in what industries the needs were greatest; the commission then set its machinery in motion to supply those needs in so far as the labor and manpower are concerned.

"At the moment" he said "the pressing need for labor is in the meat packing and rubber manufacturing industries. Some of the biggest of these industries are located here in Southern California and it is up to us to see that the necessary help is supplied. Soldiers and sailors on leave for as little as a day or two will be accepted for work in these plants."

The colored people of California appreciate the recognition extended them in the appointment of a man of Mr. Goree's type to the commission.

# "Uncle Buck" Is Taken by Death

Asberry Buchanan, affectionately called "Uncle Buck" by his many friends died suddenly at his home, 125 Westlake street, this city, last Friday at 4:30 p.m. He had just come home and had had some family banter with his daughter, Mrs. Laura McIntyre about seeing her name in the 'California Eagle' of the week. She left him and a neighbor to go purchase a copy of the paper at a store just two blocks away. When she returned, her father lay dead across the doorway she entered. The neighbor said he started to the ice box, sank to his knees then fell over and was dead in five minutes.

Mr. Buchanan came here 27 years ago from Boston, Massachusetts and settled in the home at which he died last week. He started work at the Y.M.C.A. down on 8th street the day after his arrival here and kept on the same job until five months ago when he was compelled to quit for health reasons.

In the same home with him lived his daughter, Mrs. Laura McIntyre, his son-in-law, Benjamin A. McIntyre, and their daughter, Percy Winona, all of whom survive him. He was a staunch member of the Independent Church of Christ, 18th and Paloma, from which church his funeral services will be conducted by the pastor, Rev. Clayton Russell, Thursday, January 4th. Burial will be in Evergreen cemetery.

# Stewards Give Lovely Dinner

A very lovely dinner party took place in the home of Mr. and Mrs. Leon Steward, 2916 Budlong Ave., January first. The dinner was attended by the following relatives and friends: Mrs. Emily Chappelle, of Texarkana, Texas, Mr. and Mrs. Arthur Chiphase of Chicago, Mr. and Mrs. Earl Hall, Mrs. Mabel Blackburn, Mrs. Gladys Hunter, Howard Castleman, Forrester Ferrell and V. G. Goree.


Quickest Success Master

Just give after you Get Success and Happiness, Money, Quick Prosperity, New Start. Are you Crossed Mistreated? Know your Lucky Star, Script and Best days. All Problems. Quick Special information. Come or Send 10c and stamped addressed envelope. FIELDS, 670½ Gates Ave., Brooklyn 21, N. Y.

SPIRITUAL COUNSEL
Advice and Help on any Problems by Appointment
Call ADams 1-2824

MOTHERS
Expecting Child Birth? Any pains? Call now and a doctor will be at your home in 30 minutes.
DR. KAUFMAN
No Offices on West Side
NO BRANCHES
Personally—24 Hour Service
106 No. San Pedro
Nite Call (Specially) VA. 0211 or WH. 8550

MOTHERS
Expecting Child Birth? Any pains? Call now and a doctor will be at your home in 30 minutes.
DR. KAUFMAN
No Offices on West Side
106 No. San Pedro
NO BRANCHES
Personally—24 Hour Service
Nite Call (Specially) VA. 0211 or WH. 8550

PAINTING
PAPERING
•
PATCH
PLASTERING
•
PRICES REASONABLE
CALL JE. 8465
B. C. BREWER

KITCHEN GIRLS
HELP WANTED
$30 and $35 per week.
Elevator Operators, Bus Girls, Apt. Maids, Cooks to stay on place, $125 to $150 per month.
Royalty Employment Agency
RE. 4529

FREE! BEAUTY COURSE
LEARN LATEST HAIR METHODS by Mail. Pictures teach you Step by Step. Free Course & Diploma. Be Outstanding. No Canvassing. HURRY—Write today!
MODERN GROUPS, Dept. E-11
Box 740, Chicago, Illinois

$500 down each—3 rm. house, garage, 1848 E. Randolph St. Price $4500, balance $50 mo. 8-room double, 5544 Long Beach, price $4900, balance $50 month. — 7½-Acre Ranch, 3 houses, 20 rooms, knotty pine interior, wax finished, electric wired, free water, fenced in, 43 miles Los Angeles, immediate possession, suitable horses, hogs, poultry, balance $50 month. ALPHA & OMEGA REALTY CO., Republic 9548—Rochester 7936.

DR. A. THOMAS KING'S
CHIROPRACTIC HEALTH SERVICE
Complete Examinations
We Find and Treat the Cause—General Practice
SPECIALIZING IN HEMORRHOIDS
No Cutting—No Loss of Time
SPOT REDUCING—INCHES AND POUNDS OFF
Glandular Therapy
4365 SO. AVALON BLVD. AD. 12274

HARD TO HEAR?
Use this easy home treatment
If you suffer from hard of hearing and head noises caused by catarrh of the head write us NOW for proof of the good results our simple home treatment has accomplished for a great many people. Many past 70 report hearing fine and head noises gone. Nothing to wear—no one need know. Send today for proof and 30 days trial offer. No obligations!
THE ELMO COMPANY, Dept. 375 • Davenport, Iowa

BABY CLOTHES
Bands, Blankets, Diapers, Shirts, Shoes, Slips, Dresses, Caps, and Carriage Covers
Easy Terms Arranged Without Red Tape
Children's Dresses
Slips, Panties, Socks, Sweaters, Skirts, Play Togs, Coats, Suits, etc.
MRS. WHITE
4420 SO. CENTRAL AVE.

PAINTING and DECORATING
Reasonable Prices
Guaranteed Quick Service
ELECTRICAL REPAIRING
CALL DOBBINS AT THE NEW UNION HOTEL
TR. 0601


# JIM CROW MUST GO!

The fascist beasts that began their crimes against mankind, now see the gallows that they have erected against the world, staring them in the fave every day. They, themselves, must stand upon these gallows for the crimes they have committed against mankind. This coming execution is concretely represented by the steadily compressing ring of Allied might about the Nazi lair and the upsurge of the people's united front.

Only two months ago, the people of the United States experienced a gigantic upheaval against all pro-fascist and reactionary forces in America. The Dewey forces aimed to split the country by uniting with all the anti-Roosevelt forces in the country, such as the Dies, the Coxes, the "Cotton Ed" Smiths, all of whom were rejected by the American voters on November 7th. They hoped to come to power by anti-Jewish, anti-foreign born, anti-communism, etc.—by the same methods which brought Hitler to power. The Negro people sensed this pro-fascist danger. That is why they formed a vital and decisive part of the coalition which elected Franklin D. Roosevelt and a Congress that would work for the realization of his policies. The alliance between Negro and labor, business and other democratic forces in the country should now be maintained and strengthened as the best means of realizing the aims and aspirations of the Negro people.

The Negro people, in alliance with labor and the Roosevelt administration, are waging heroic battles in breaking down the walls of Jim Crowism. This is attested to by thousands and thousands of Negroes now employed in building the ships, planes, tanks, weapons of all types to be directed against fascist barbarism. These gains were made possible not only by the needs of the war, but by the closest unity of Negro people and white progressives, especially the organized labor movement. The CIO and sections of the AFL have done outstanding work in this regard. But the question that every Negro is asking: "Will I have a job in the post-war world", "Will prejudiced employers who for years have barred Negroes from industry, utilize the immediate post-war period as a means of cleaning out Negroes whom they did not want in the first place?" "Will I be the first fired since I was the last hired?"

These are legitimate questions, and in our opinion, an answer can and must be found. The Negro people kow that the theoretical right to work on a particular job means nothing to them unless it results in Negroes being able to remain on that job. But the answer can be found only by maintaining and increasing the alliance between Negro people, the labor movement and all other democratic forces.

## JOIN WITH LABOR AND FIGHT!

However the most urgent question is the fight for the 60 million jobs outlined by President Roosevelt during the 1944 election. But these jobs must be fought for. Legislation must be passed that will guarantee machinery, making possible an adequate reconversion program. That is, to reorganize industry on a peacetime basis with full employment for every man and woman now in industry, plus those to be mustered out from the armed forces. The giant industries that have grown up in our city and state, can and must operate on as broad a scale in peacetime as they have in wartime. The time for action is NOW. Instead of armaments and ships they must build tractors, trucks, and heavy machines of all types for which there will be a great market in rebuilding devastated Europe and Asia. America must play a big part in helping to industrialize Africa, Asia and Latin America. This, plus an increase in our home consumption can guarantee jobs for all.

The unions can play a major role by taking a forthright position of guaranteeing that employers do not split their ranks by playing off Negro against white. For example, an employer must not be able to say that the reason they did not keep Negroes is because of a seniority, or some other clause in a union contract.

## Get the House in Order Before Germany Is Defeated

## THESE THINGS WILL HELP!

1—That the most widespread activities take place jointly by Negro people, organized labor, employers and government, around the question of reconversion.

2—That in order to bring about a real adjustment of the Negroes in industry in the immediate postwar period, organized labor, Negro organizations and management should get together and work out an adequate solution to this problem.

3—That the broadcast type of movement among all democratic forces be developed around the passage of a State Fair Employment Practice Committee.

4—That such movements push vigorously for a National FEPC—for such committee to have power not only to subpoena individuals or records, but power of enforcement of their decisions. We are willing to throw our full strength into all such movements as our contribution to help realize this program.

The reactionary forces, such as the Hearst press, the anti-Roosevelt groups in and out of Congress, and all other anti-democratic forces gathered around Dewey and Hoover, will fight this program bitterly. This challenge can only be met by the same coalition which defeated them on November 7th.

Therefore, we must do everything possible to see that Jim Crow is driven out of American life. Anti-Negro phobias, anti-Jewish attitudes, anti-Communism, and all other anti-democratic tendencies must be regarded equally as weapons of Hitler, and without destroying them, America can never take its full place in the world of real, true, democratic development.

*Issued by the James Ford Club*

## Communist Political Association

1047 East 41st Street · PETTIS PERRY, President · JAMES D. TALLEY, Executive Sec'ty.

ROTOGRAVURE SECTION

# "Between Friends"

OF THE California Eagle

by Lena

Section Three THURSDAY, JANUARY 4, 1945 Page 1

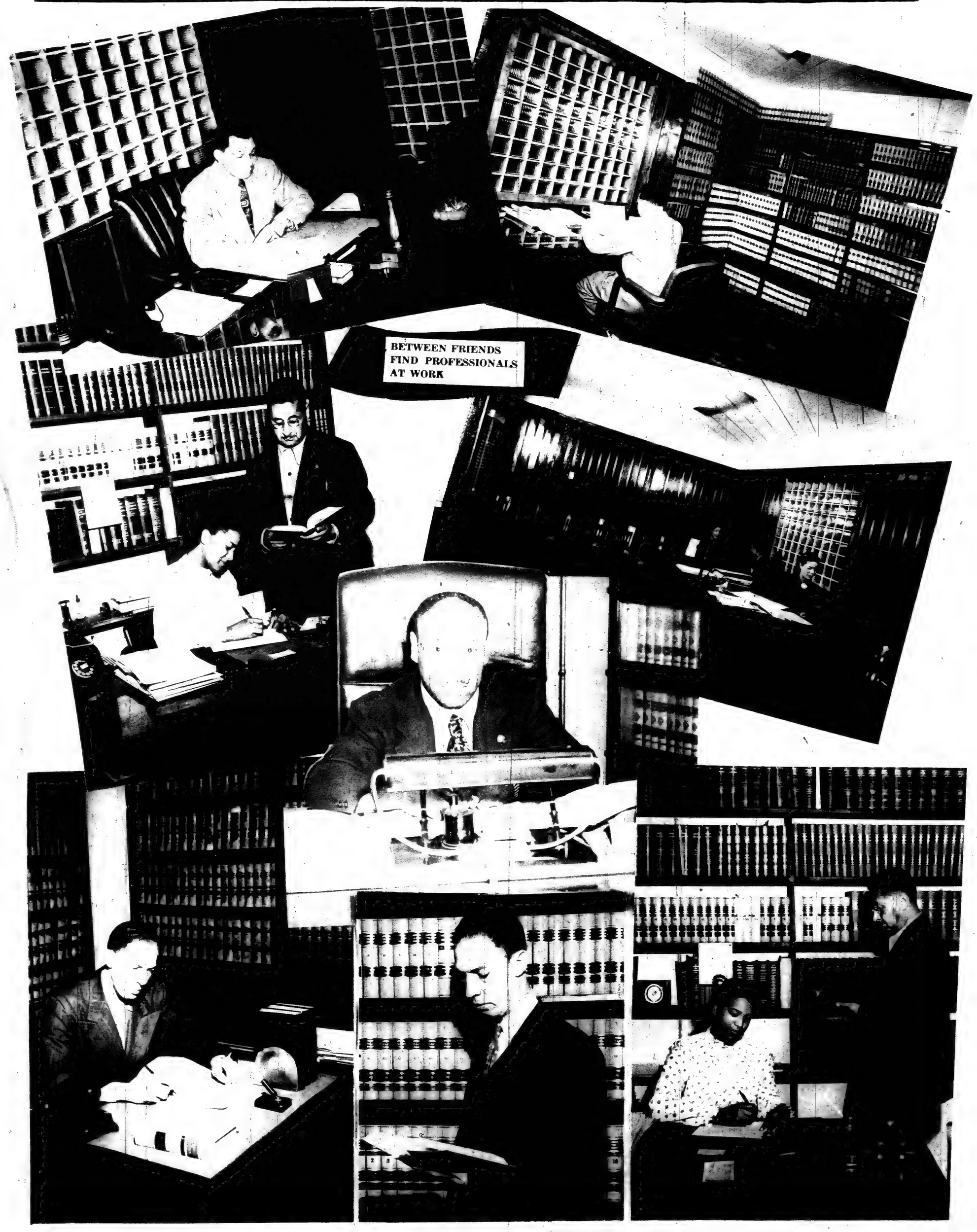

BETWEEN FRIENDS FIND PROFESSIONALS AT WORK

## The Jackson-Durham Wedding

## Wedding

The former Doris Jackson and David C. Durham were married Sunday at Zion Hill Baptist Church. Ceremony was performed by the Rev. Harris.

KAPPAS WIVES AND SWEETHEART DINNER DANCE
AT THE VILLA ARLINGTON

FIRST ANNIVERSARY

Mr. and Mrs. Ted Ferguson entertained friends at their first anniversary.

The card read: (An Orchid to Wife)

"I send an orchid, darling
On Christmas day to you.
That's rare and true.
And yet, a thousand orchids
Would be a gift too small
To greet the wife who is to me
The dearest gift of all."

Ted.

## St. Paul Pre-Christmas Dinner

# "BETWEEN FRIENDS"

*Pictorial*

**Rev. F. D. Haynes, prominent minister of San Francisco, pastor of the historic Third Baptist church, the oldest Negro congregation west of the Rockies, arrived in this city by plane Xmas day. He was the house guest of the Los Angeles socialite and singing artist, Mrs Charlie Mae Lomax and her family residing at 1343 E. 33rd St.**

Rev. Haynes, when interviewed, expressed his warmest appreciation to the United Airlines for the comfort and smoothness of the trip down. The trip was made more enjoyable by the presencce of Mrs. C. W. Lomax on the flight.

Rev. Haynes made the flight to share the Yuletide season with his two fine sons, Frederick D. Haynes, Jr. and Harvey Haynes who reside in this city.

Annual Pre-Christmas Event Held—Thursday, December 21st, gave their pre-Christmas dinner party. The churches represented at the Masonic Hall. The Ushers of the St. Paul Baptist Church were: Zion Hill, 8th & Towne, Mt. Zion, New Hope, Triangle Churan of Truth. Hamliton M. E., and the Peoples' Independent Church of

Mrs. Melody Moore was called out of the city leaving Miss Octavia Johnson acting as chairman, assisted by Mrs. Lythia Peoples. N. W. Tucker, president.

The above picture is the palatial residence in the exclusive Sugar Hill district owned by Mr. and Mrs. Blaine C. Venerable, 2266 S. Harvard Boulevard.

Shown in the picture is Clarence O. English, manager of the Department Store of Insurance. 1895 W. Jefferson Blvd., congratulating Mr. Venerable upon receiving the policies which gives him complete coverage. The coverages are: $30,000.00 Fire and Earthquake insurance, full coverage for one Cadillac and one Oakland automobile, residence burglary, residence liability and sidewalk liability.

**Early Christmas morning in the lovely dining room of Mr. and Mrs. Thomas R. Watts of 1340 E. 92nd Street. Picture shows the charming Mrs. Watts and husband inspecting their many beautiful gifts.**

A HILARIOUS NIGHT STAGED BY THE ALLIED ARTS CLUB SEEING THE BLACK GUARD

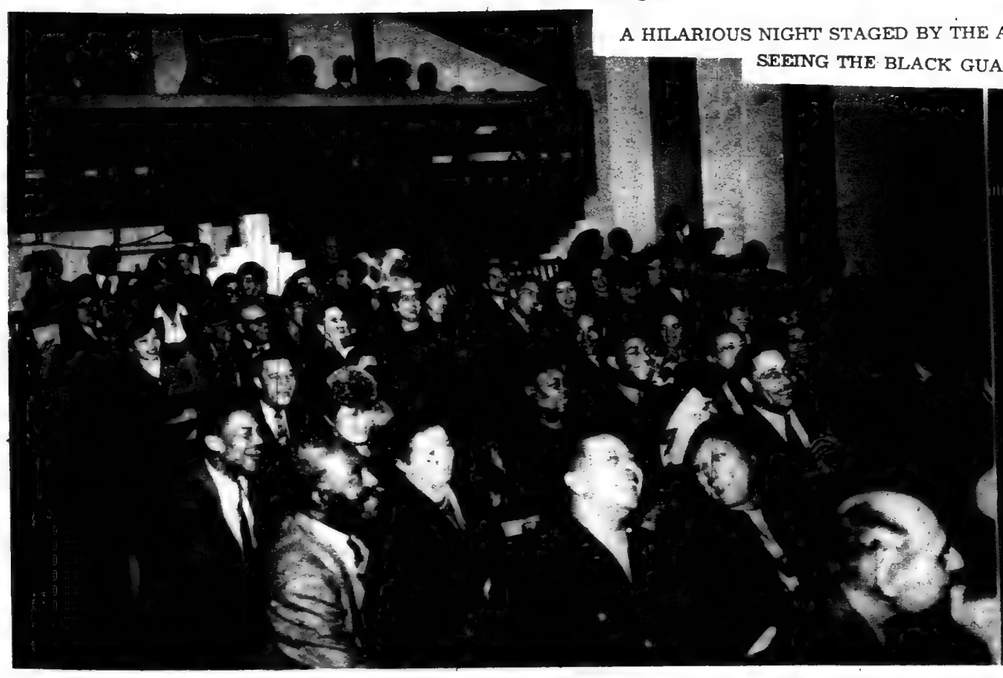

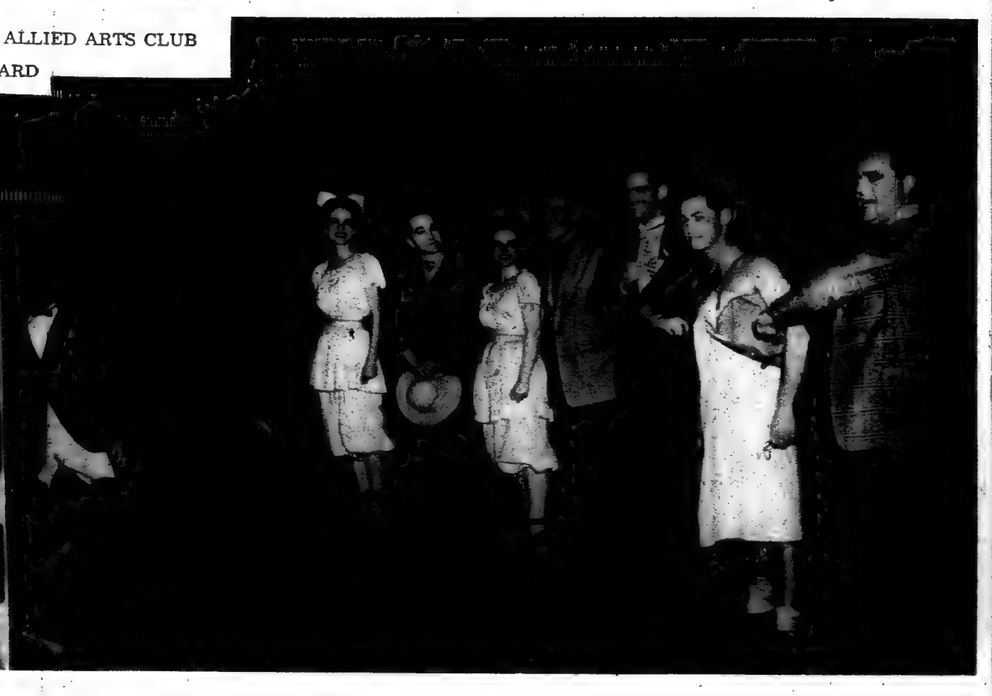

# "Between Friends" Selections

THE ELKS DO THEIR BIT OF HOLIDAY ENTERTAINING

THE IRIS GIRLS' NEW YEAR'S EVE SEMI-FORMAL

Mr. and Mrs. Jas. Elcock entertaining friends and out-of-town guest New Year's Eve—Picture includes Mr. and Mrs. Elcock, Mr. and Mrs. A. Hammock, Lottie Rock, Ark.; Mr. N. I. Westbrook, Chicago; Sgt. Crosby Turner Camp Gurber, Okla.; Freeman Mix U. S. N. R.—Port Hueneme, Calif. Martha Nix, Iris Issacs, San Francisco, and a host of friends

Verdell Wise, Cor., Sec.; Allene Featherston, Doris Pierce Janie Wise, Bus. Mgr.; Maudie Dee Cummings, Pres.; Courtney Baskerville, Reporter; Annie Mae Woods, Treas.; Mary Rodrigues, Sec.

Marco Sheffield has been added to the staff of Between Friends photographers

*Say you saw it in "Between Friends"*


Information Concerning
**Rotogravure Section**
contact
**LENA EDWARDS**
NEW Studio of Photography
**at 1870 West Jefferson Blvd.**
(opposite Deluxe Theatre)
**ROchester 8052** **PArkway 6834**
STORIES IN PICTURE FORM
SEE WHAT'S HAPPENING
BETWEEN FRIENDS
**CHARLES** Photographer

# CITIZENS PROTEST SMEAR ATTACK AGAINST PASTOR

Gillis, Walter K.
Calif. State Library

CALIFORNIA EAGLE

● 4075 S. CENTRAL AVE. ●
2 SECTIONS—SECTION 1

★ ONLY 7c ★

● PLEDGED TO SERVE THE PEOPLE ●

VOL. 65—No. 40 LOS ANGELES, CALIFORNIA, THURSDAY, JANUARY 11, 1945 ADams 9770

## On the Sidewalk

by c. a. b.

FELLOW Americans, and especially Negro Americans, we have heard President Roosevelt's message to the new Congress; and, as has been said, it prepared the way for some plain talking.

We are very concerned with what is happening in Greece and Poland thousands of miles away, because we are fighting a global war; and the same Fascist agents at work disrupting and disuniting the peoples of these nations are at work among us here in the United States.

The people who view the Russian and Polish situation from the sidelines observe the twisting of the truth about these countries. Manchester Boddy said in his Monday column that Churchill's support of Stalin's demands on Poland is being stigmatized as violating the first of the eight principles of the Atlantic Charter.

If the greedy politicians from surrounding nations would let Russia and Poland settle their affairs without interference from them, the situation in these countries would soon clear up to the satisfaction of all concerned. If further, when considering isolated events of this war such as the Russian Polish affair, these events were evaluated in the light of the entire struggle for true democracy and liberation for all peoples, the actions of the people concerned could be more truly understood as in keeping with the aims of this war.

The editor of "The Daily News" further pointed out that in 1939 Russia was ruled out of the League of Nations for aggression against Finland although Japan was not expelled for aggression against China nor Italy for aggression against Ethiopia.

Although territorial divisions to be made following the war are important, it seems to me that Great Britain and our own United States have more important work to do at home at present, for the agents of Fascism are busy tearing down the bridges, built by the present Administration, destined to connect us with the democracy we talk, sing, and write about as our future goal.

The President's message rightly dealt more with the future outlook for the American people than with the actual state of the nation. In one statement he promised that a world security organization "can and must be established" in 1945—an organization that can rectify mistakes of the past, decide current disputes, and be ready to assure a more perfect justice in the future.

Who is willing to disagree with this outlook?

We know that to close

(Continued on Page 2)

## Home Protective Association Asks for Adequate Housing

**Ben Margolis, one of the trio of legal representatives of the Home Protective Association of which Charlotta A. Bass, California Eagle editor-publisher, is president, addressed the meeting held in the California Eagle building last Friday night.**

**Following the inspiring talk by counselor Margolis, the association passed the following resolution, addressed to Mayor Bowron, the county board of supervisors, President Roosevelt, the Federal Housing Authority and the City Housing Authority:**

Whereas, The United States Army has officially granted loyal Japanese the right to return to the west coast, and;

Whereas, A serious problem which must be recognized, arises out of the housing shortage, and the fact that returning Japanese citizens desire, and have the legal right to evict the present occupants of their property, in many cases, and;

Whereas, The present occupants of the homes formerly owned and occupied by the returning loyal Japanese are largely Negroes, and;

Whereas, If they are evicted,

(Continued on Page 3)

## LATEST • NEWS • FLASHES

**NAB FIVE FOR WALLET SNATCH**

ALAMEDA. — Last Saturday four minutes after Theodore Aaron Spindler, 23, a student, reported theft of his wallet with more than $100, five suspects were arrested here. Two of the accused were women. The suspects were Alfred Carley, 26; William W. Hodges, 34; Betty Lou Pierce, 24; Cleo Bryant, 25, and a 16-year-old S.P. waiter, whose name in unknown.

**HUNT BUS SLAYER**

SAN FRANCISCO.—Search for the slayer-robber of Miss Winefred Cecil, 25, bus driver, found shot to death in her coach last Saturday spread over Northern

(Continued on Page 2)

**EXCUSE IT PLEASE**

**Between Friends, the rotogravure section of The California Eagle had to be omitted this week because of mechanical difficulties that delayed its publication. However it will be back again next week, four full pages of feature news in pictures.**

**DISTINGUISHED ARTIST AND EMINENT AMERICAN—Paul Robeson and the entire cast of the record-run, Broadway hit, "Othello", including Uta Hagen and José Ferrer, will give a performance for the benefit of the Musicians Congress and the Council on African Affairs at the Biltmore Theatre on Tuesday evening, January 23rd. The Musicians Congress is a cultural-educational organization which has played an important part in the life of the community. The Council on African Affairs is an internationally recognized organization dedicated to the dissemination of historical, cultural and political information about Africa, and it is headed by Mr. Robeson who is a student of African culture and history. Tickets for the benefit performance can be had through Charlotta A. Bass, California Eagle editor-publisher, who is the only Negro member of the Council in California, and through the Musicians Congress. The first block of tickets were purchased by Miss Eunice Boswell for a party of friends. Reservations can be made by calling Mrs. Bass at AD. 9770 or by writing her at 4071 S. Central Ave.**

## Annual NAACP Meeting Sunday

### Griffith Is Named For Another Term

**The annual meeting of the Los Angeles branch of the N.A.A.C.P. will be held Sunday, Jan. 14, at 3:30 p. m. at the Hamilton Methodist Church, 18th and Naomi Streets. Annual reports will be given and officers for 1945 elected. All members are urged to attend.**

Notice is hereby given that the following persons have been nominated as officers and members of the Los Angeles branch for 1945:

For president: Thomas L. Griffith, Jr.; for vice-presidents: Rev. J. L. Caston, Dr. H. Claude Hudson, Dr. Harold M. Kingsley, L. C. Robinson, and Rev. Clayton D. Russell; for secretary: Mrs. Zella M. Taylor; for assistant secretary: Mrs. Norton Forney; for financial secretary: Clarence S. Smith; for treasurer: Albert Baumann; and for the executive board: Fay E. Allen, Edward C. Atkinson, Charlotta A. Bass, George A. Beavers, Jr., Revels Cayton, Alice Cunningham, Floyd Covington, Thomas J. Duckett, William A. Easter, Alva C. Garrott, Jr., Augustus C. Hawkins, Malmore Hibler, Dr. C. W. Hill, Norman C. Houston, Clarence A. Jones, Rev. Frederick D. Jordan, Mrs. Katherine Kaplan, Charles H. Matthews, Claude E. McKinney, Loren Miller, Clarence Muse, Joe Oliver, William Pollard, Frederick M. Roberts, Emma Spencer, Malcolm Thurburn and Adele Young. (See report on another page.)

The public is invited to attend this meeting.

**SCORE ONE FOR MCDONOUGH**

**Wash., D.C. — Former L. A. Supervisor, Gordon McDonough refused to go along with the coaliton of Republicans and Southern Democrats who this week voted to revive the notorious Dies Committee. Saying that he opposed witch-hunting and character assassination, McDonough continued, "I did not come to Washington to follow the leadership of reactionary Southern Democrats."**

## Petrol Patters Sweetheart

**MISS CONSTANCE FORTIER**
**The Girl Who We Would Most Like To Have Lead Our Convoy.**

Taking a backseat to no one, Petrol Patters, local trucking Company, simply stepped out and selected a sweetheart of their own.

In a field of five finalists, Miss Constance Fortier of 2198 West 29th Place Los Angeles, California was the unanimous selection of the Company as "The Girl Who We Would Most Like to Have Lead Our Convoy."

Pvt. Gerald Stovall, also of Los Angeles, is the fortunate lad who entered the likeness of Miss Fortier in the contest. Stovall supplies the pertinent information that Connie is 19 years old, is five feet two inches tall, and tips the scales at a pleasing 118 pounds.

Miss Fortier is a graduate of Dorsey High School, Los Angeles, and is now a student at U. C. L. A. She likes to dance and to attend athletic events of all kinds.

According to Stovall Miss Fortier is not engaged or "going steady", and emphasizes the point that Connie and he are merely "good friends."

An appropriate gift will be mailed to Miss Fortier in the near future officially notifying her of her selection.

## "Innocent" Says Folkes

**SALEM, Ore. — Twenty-one months of tireless effort on the part of his mother and citizen groups throughout the nation went for naught as Robert E. Folkes died in the State's lethal chamber here at 9:13 a. m. last Friday morning.**

Maintaining his innocence to the last, Folkes, who walked into the chamber minus the usual blindfold, called "So long to everybody," as the door closed. "I have nothing to say except that I am innocent," he told reporters, adding that he had been convicted because it was easier to convict a Negro than a white person."

**Ninety-five spectators witnessed the death of the youth who was convicted of the murder of Martha Virginia James, wife of a Navy ensign who was recently killed in an air-**

(Continued on Page 2)

## Governor Warren Appoints Houston To Athletic Body

SACRAMENTO—Last Thursday Gov. Warren issued the commission of Norman O. Houston as a member of the State Athletic Commission. Mr. Houston, an insurance executive of Los Angeles, replaces Jules J. Covey, also of Los Angeles, whose term had expired.

It was previously announced by the governor that he would appoint Houston to the post.

## THE BIRTH OF A MIRACLE

**MRS. BESSIE LEE WALKER**

**It took Mrs. Bessie Lee Walker to do the impossible. There is a witticism that runs, "the difficult things we do right away, the impossible things take a little longer." It took Mrs. Walker a little longer, all right, and when she delivered, she astounded the medical world by giving birth to a seven and a half pound baby girl who, from conception, through gestation, to birth is an utter impossibility.**

However, to the confusion of all medical science, both mother and child are doing quite well. Dr. R. B. Jenkins, chief surgeon of the Angelus Hospital, who discovered the unusual circumstances when he made a Caesarian incision to deliver the 23-day overdue baby, called it an "extra-uterine abdominal

(Continued on Page 11)

## Who Sinned?

### The Accused or the Accuser?

Editor, California Eagle
Dear Mrs. Bass:

Last week the L. A. Sentinel ran a red-banner headline, "PASTOR JAILED ON FORCIBLE RAPE" —the story of the arrest of the Rev. John J. Hicks. We believe the facts in this case should be known and appeal to you to help us publicize the truth so that we may at least partially undo the great wrong done an innocent man's reputation by the Sentinel. The facts are that the Rev. Hicks was held up by two men about 8:30 p.m. on January 1st while on his way to a sandwich stand. He ran from his attackers who were armed with a knife and while running toward his home was stopped by a man who claimed to be a Special Officer. This man called to the Rev. Hicks, "Halt or I'll shoot."

The Rev. Hicks was taken by this man into the Reno Cafe and Bar where the so-called officer pointed him out to a woman as the man who had attacked her in an alley near the bar.

The woman could not and does not identify the Rev. Hicks. She readily stated to our investigating committee that there were Three men who attacked her and that she had been drinking and was too confused to recognize any of her attackers. This woman is well known to the police as a frequenter of the Reno bar. She has been arrested for drunkeness a number of times.

The so-called "officer" who claimed he was working for a private police agency turns out to be a man with a long record of arrests who was discharged by his employer last May when he was refused a permit to carry a gun because of his bad record.

The charges against the Rev. Hicks were, of course, dismissed. Our Committee is concerned not only because the Rev. Hicks is an outstanding leader in our community whose integrity and conduct are above question, but because we face a difficult problem in the community in achieving the greatest unity of Negro and white citizens in the face of an organized campaign of race-baiting incitement.

Recently there appeared in the Compton paper a vicious article warning the white people of Compton that they faced a Negro "invasion" from Watts and calling on the white people to "protect your wives and children from this menace."

Such headlines as appeared in the Sentinel last week play directly into the hands of such subversive groups who use them to prove that Negroes are rapists in their desperate campaign to halt the growing unity of the American people.

Our committee was amazed at the brazen reply of the Sentinel management to the above statement when they replied that they could have made the article more sensational by mentioning that the woman involved was white. We regret that we were unable to convince the Sentinel of the dangers of this type of journalism that places sensationalism above community welfare.

Hoping you will cooperate with us in clarifying this matter before the public.

*Sincerely,*
JAMES E. BOATWRIGHT,
Vice Chairman,
Watts Civic Improvement League.

## *92nd. Division Aided In Italy*

**Highly regarded by military chiefs in Northern Italy is Alexander R. Bolden, 659 East 41st Street, assigned to the 92nd Division, famous American Negro outfit, as an assistant Red Cross field director.**

Bolden is one of four men assigned to this division which for the past several weeks has been fighting bitterly on a vital front. The others are: Field Director Francis Long of Atlanta, Ga., holder of an M.A. degree from the University of Atlanta, Ernest Hemby of New York City, and Daniel Lang of Buffalo.

Gains have been slow in Italy, but the reasons for this have been the same as in other sectors—mines, mud, the misery of cold, the menace of extraordinary enemy shellfire.

**Today, however, the men of the 92nd have much that will help them at least to grin and bear it... much that they did not have when they first went into the line. For the 92nd has gone all out for the services of the American Red Cross, and there isn't a man in the outfit who isn't delighted and proud of these newest aids to their comforts and well-being.**

When these fighting men first arrived in the Italian theatre from the States, about the most they knew of what the Red Cross

(Continued on Page 2)

## Cpl. Hewlett Is Furloughing

Corporal Martinez Hewlett, Business Manager of the California Eagle on leave with Uncle Sam, is home on furlough. Cpl. Hewlett is spending most of his time getting better acquainted with his son, Martinez, Jr., and visiting with his wife and parents. It is expected that he will be in town for 10 days.

# On the Sidewalk

(Continued from Page 1)

this chapter of the World War successfully there must be unconditional surrender of Germany and Japan.

On all the battle fronts everywhere that fighting is going on Americans are in the thick of the fray. Caucasian and non-Caucasian they fight with the same fierce desire to win a victory over world Fascism.

But there is one type of American who while mopping the sweat and blood from his swarthy brow wonders what will be his lot in the homeland when the war is over. He knows that there is a North and a South. In the North he is supposed to enjoy the same freedom of speech, liberties, educational and political advantages as other Americans, while the South, still governed by the Poll Tax rule, denies the Negro, soldier as well as civilian, full right of suffrage; for, according to the South's chief spokesman, Senator Rankin of Mississippi, "A Negro American has no rights a white man is bound to respect."

This Negro soldier, who is wading in water mingled with the blood of his fallen buddies as he delivers war materials to the front lines, is concerned with affairs at home. He has heard the government's announcement of Federal housing which includes his mothers and fathers called forth protests from white citizens of the communities in which the housing is planned.

He knows that the Fascists agents who failed to defeat the fourth term election of President Roosevelt have set up underground activities planned to defeat the Commander-in-Chief's effort to establish unity among our allies and eventually bring about a world Democracy under which all peoples of all colors and climes may dwell together in peace and harmony.

The Negro soldier has faith in that man at the head of the nation and he has faith in the people he serves.

The labor unions have recognized his willingness to use his strong black arms to deliver war goods, to build ship landings in Burma and Dakar and labor will open the once closed doors in all walks of industry to him. He knows that often he should be promoted to higher rank, but these thoughts are not going to deter him from his path of duty or dampen his ardor to win the war.

In order to secure future justice, Britain and the United States must see clearly on these points. No territotrial divisions should be the slogan but liberty and justice for all mankind.

## ● News Flashes ●

(Continued from Page 1)

California as police held suspects in Sacramento and Redding for questioning. One suspect was Charles Kersch, alias Jack O'Neil, 30, a Negro, who was arrested in Sacramento.

**PLOT TO KIDNAP HAILE SELASSIE**

ROME.—A former foreign ministry official charged last week that the Italian Fascist Government had offered him $5,000,000 in 1935 to kidnap Emperor Taile Selassie by airplane during the Ethiopian war. He was Count Carlo Senni. However he failed to disclose if an attempt had been made to carry out the plan. It was hoped that the kidnapping of Selassie would put a quick end to the war.

**BELIEVE ROAST PIG CAUSED TWO DEATHS**

BERKELEY—The police at Berkeley were investigating the deaths of Louis Nichols, 49, and Victoria Johnson, Navy Yard workers, who were found dead last week at their home, 1523 Julia street. They are believed to have died after eating roast pig at a New Year's Eve supper. Holiday guests of the pair who attended the supper of tainted meat also became ill but recovered.

**LYNCHINGS DECLINE**

TUSKEGEE—A decline in lynchings during 1944 was reported last week by Dr. F. D. Patterson, president of Tuskegee Institute. Only two persons against three in 1943 were reported lynched in 1944. The information was supplied by the Department of Records and Research, Dr. Patterson said.

**ENTERTAINS HERO**

Frances Rafferty is entertaining her cousin, Lt. George Cooksey, a B-24 pilot whose ship was shot down over occupied France but who escaped after fifty-eight days with the assistance of the French underground.

Jan Clayton, M-G-M actress, is in Tularosa, N. M., to spend the holidays with her family.

# N.M. Conference Elects Negro

NASHVILLE, Tenn.—The Rev. Timothy B. Echols, executive secretary of Christian Education in the New Orleans Area of the Methodist Church, was elected president of the National Methodist Conference on Christian Education in session here recently.

Establishing a notable precedent, the hundreds of Methodist leaders from all sections of the country went "all out" in demonstrating Christian brotherhood by promoting Dr. Echols, vice-president of the Conference for two years, to the presidency. Sessions were held in the Social Religious Building of Peabody College, and in Wightman Chapel of Scarritt College, where, ironically enough, Negro students may not attend.

## ● 92nd Div. ●

(Continued from Page 1)

can do for combat troops was through the four field men attached to the division. These soon saw to it that men in the ranks had the advantages of small emergency loans, of welfare reports on their families, of honest man-to-man advice and counsel on personal matters, of emergency supplies of toilet and comfort articles, and of facilities for recreation whenever possible.

Once in Italy, these four field men began to work simultaneously on the divisional officers and the Red Cross headquarters, and before long everyone was persuaded that the 92nd really deserved not only Red Cross field services, but its own Negro-staffed portable club unit and its own clubmobile unit.

And now today these most recent additions to the services which the American Red Cross is providing for the 92nd are fully equipped, set up, and staffed, and they are successfully operating not far behind the division's front lines.

**The portable club unit, which supplies large-scale facilities for reading, writing, and recreation, also includes the inevitable and necessary snack bar, and follows the highly successful pattern established by the first of such clubs attached to Fifth Army Headquarters.**

The 92nd's portable club is under the expert direction of a Howard Universary graduate, Raymond E. Miller (1708 N. 22nd Street, Philadelphia) who has had nearly 18 months' experience in Red Cross club work overseas, and who was formerly engaged in physical education work with the YMCA in Bridgeport, Conn. and Philadelphia, as well as with the Wharton Settlement House in Philadelphia.

# Non-Combatants Show Heroism Under Fire

WITH AMERICAN FORCES IN FRANCE—There are thousands of Negro soldiers in all parts of the world who remember that night in Camp Plauche—eight miles out of New Orleans.

Guys whom the thing happened to. Others who were just around to see it happening and feel a part of the hurt themselves.

It was the night a crack battalion of Negro Tank Destroyers discovered they had been reclassified as Port Companies. Stevedores.

The battalion had been commanded by a Negro colonel. All the officers were Negro. And they were good. The insignia of the TD's shouted from their shoulders. They had a walk, too. Cocky. Bad.

But they weren't cocky that night, or bad, either. Something had crawled up and died in the pit of their stomachs. They were sick. And before the night was over they were mostly tight, too.

They became Port Companies the next day with all the enthusiasm of a 10-year-old going to bed at 7:30 p.m. From combat troops to supply troops . . . a big jump in the psychology of any soldier. They felt cheap and brought down and slapped in the face with the back of the hand.

Well, that was a long time ago, and they her that old Camp Plauche is a prison for PW's now.

They are a year older. And they have been in the invasion of Europe. They have loaded TNT under shell-fire, bombing and sniper fire. They have pitched and rolled across the English Channel in the middle of the biggest battle armada in history. And on the morning of D-Day, the morning that was supposed to dawn clear and sunny, they were behind the levers and pedals of their winches on board ships that disgorged the men and machines to blast Hitler's Atlantic wall while thunder came barreling out of the low, green hills on shore.

And on the beaches later, where the sight of a dead American soldier became common; the sight of human parts, bloody, ugly and foul, became common. . . .

In the fox-holes that night, when some of their buddies strangled because the sand caved in on them after shell bursts and the guys couldn't dig them out before they were cold and dead from trying to breathe the earth.

Yet they never faltered and nobody, least of all themselves, stopped to think that there was anything particularly heroic about staying on the job and delivering the goods while death and horror played leap-frog around them.

But along in there a lot of them got to wondering what the hell is so non-compat about a Port Company, except that you have no gunt to shoot back with.

# Ladies Social Sewing Club

The Ladies Social Sewing Club was entertained last week at the home of Mrs. Terrie Webb, 335 E. 37th street, with a delicious repast. After the meeting the ladies drew names and exchanged Christmas gifts.

Mrs. Georgia L. Robinson will entertain the club in her home, 1201 E. 46th street, on Jan. 18th, and asks that all members be present.

Officers are: Miss A. Parker, pres.; Mrs. Marie Winfrey, secretary, Mrs. Georgia L. Robinson, treas.; and Mrs. Willie B. Bennett, reporter.

**A CORRECTION**

**In the Dec. 7 issue of Between Friends, the roto section of the California Eagle, it was inadvertently stated that the Women's Ambulance and Defense Corp had raised sufficient money to buy a station wagon at an affair given at Shepp's Playhouse. This is incorrect and the fact is that the Corp needs contributions at present so that it can buy the station wagon.**

## ● Innocent ●

(Continued from Page 1)

**plane crash, as she lay sleeping in lower berth 13 on a Southern Pacific passenger train in January, 1943. His mother remained with him until 10 p. m. the night before his execution.**

Governor Earl Snell, who had been besieged with petitions and phone calls from persons all over the country who believed in Folke's innocense, received hundreds of phone calls during the night preceding the execution, and he said he did not sleep nor eat from the strain. He said he did not grant clemency because of evidence "which convinces me beyond any doubt of the guilt of Robert E. Folkes."

**The Rev. C. H. Steinman, of Salem, who spent part of the night with the condemned youth, said he maintained his innocence throughout their conversation.**

Grow old along with me.
The best is yet to be.
—*Browning.*


**WANTED — PORTER AND ALL AROUND MAN FOR ARMY GOODS STORE. GOOD STARTING SALARY. PERMANENT POSITION. GALLANT TRADING COMPANY. 1101 South Hill Street.**

FIGHT INFANTILE PARALYSIS
JANUARY 14-31

**MOTHERS**

**Expecting Child Birth? Any pains? Call now and a doctor will be at your home in 30 minutes.**

**DR. KAUFMAN**
**No Offices on West Side**
**NO BRANCHES**
**106 No. San Pedro**
**Personally—24 Hour Service**
**Nite Call (Specially) VA. 0211 or WH. 8550**

**Start To Get Letters**
**That lead up to say "I Do."**
**For the best information write to the L. A. L. C. Club.**
**L.A. La Tijera Letter Club**
**La Tijera Sta.**
**Los Angeles 43, Calif.**

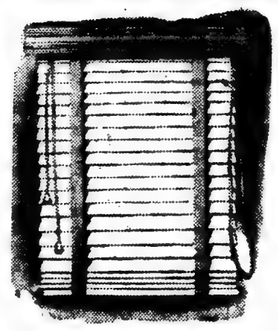

**VENETIAN BLINDS**

Quality Blinds at Low Cost
Estimates Cheerfully Given

COLORED SLATS AVAILABLE

TERMS if Desired

ROchester 1540

**METROPOLITAN BLIND CO.**
**2362 W. WASHINGTON BLVD.**



LEFT EAGLE
Los Angeles, 11, Calif.
SUBSCRIPTION RATES
1 Year ..... $3.00
6 Months ..... $1.75
Per Copy ..... 7 Cents

Volume 65—Number 40
Thursday, Jan. 11, 1945

Published every Thursday by The California Eagle Publishing Company, 4075 South Central Avenue. Entered as Second Class Matter November 3, 1937, at the Post Office at Los Angeles, California under the Act of March 3, 1879.

INTERSTATE UNITED NEWSPAPERS, Inc.
National Advertising Representatives
346 Fifth Ave., New York City
Murray Hill 2-5452

Charlotta A. Bass ..... Editor-Publisher
John S. Kinloch ..... Managing-Editor
J. Cullen Fentress ..... City Editor



**LEACH OPTICAL IN NEW HOME**

Of interest to thousands of people in this community, is the new address of Leach Optical Manufacturing and Sales Agency, 1028 E. Vernon, supplier of dependable eyeglasses to this community for thirty years. All eyeglasses supplied in the past as in the future, are guaranteed to give satisfaction.

**ASST. DOCTOR**

**Dr. Kaufman will make personal calls all night at your home. If you need him, until he gets an assistant.**

**Dr. Kaufman's Medical Center**
**No Branches**
**San Pedro at 1st St.**
**24 Hr. Telephone—V. 0211 or WH. 8550**

**Complete Physical Examination**

**JOIN CENTRAL AGENCY HEALTH FOUNDATION**

**1805 S. Central—Ph. PR. 9879**

**Eliminate doctor bills for the the whole family. (Home calls excepted) $3.00 per month. Over 6,000 belong.**

**NOTARY PUBLIC WANTED**

We have a fine opening for a Notary who needs desk space. Splendid corner. Paying business already established. See today.

2100 CENTRAL AVENUE

DR. GAY Says:
**"CHEW for HEALTH"**

DR. GAY
CREDIT DENTIST

**ASK YOUR DENTIST**

Good health depends upon good chewing for nourishment; and good chewing depends upon good teeth. That's why both your physician and dentist urge regular dental care. Missing teeth and other dental defects invite serious illness. If you enjoy good dental health, spare no effort to retain it; if not, you should take immediate steps to acquire it. In either case, consult your dentist regularly.

MAKE YOUR OWN TERMS
. . . within reason

**DR. GAY** CREDIT DENTIST
1062 EAST VERNON AVENUE
At Vernon and Central CE. 21397
OPEN EVENINGS AND SUNDAY

**STAR'S "DOUBLE-FEATURE" VALUES!**

**10 PIECES—**
*A Complete Bedroom with room-size rug and cotton mattress*

**$119.50 EACH**

**—10 PIECES**
*Your Living Room with spring-filled bed divan and room size rug*

See this array of modern furniture! Compare ALL 10 PIECES . . . consisting of: A full-size bed, chest, vanity with large mirror, bench, attractive BED LAMP, 2 wall pictures, a room-size rug, PLUS a pair of PILLOWS and FINE QUALITY COTTON MATTRESS—the SAVING will be apparent when checking prices of individual pieces.

**CONVENIENT TERMS**
*as low as*
**$8.80**
—MONTHLY—

An attractive array of furniture—10 pieces, consisting of: Fine bed divan (opens to a full-size bed), occasional chair, end table, coffee and lamp table lamp, smoking stand and room-size rug—rug—all for $119.50—See this fine living room outfit!

*Ask to See Our 4-Room Outfit at $249.50*

**STAR OUTFITTING CO • MAdison 2711**

—OUR ONLY FURNITURE LOCATION—
**914 S. BROADWAY**
*In Downtown Los Angeles • Free Parking for Purchasers*

**OPEN 'TIL 9 P. M.**
FRIDAYS & SATURDAYS
*for your convenience*
OPEN OTHER EVENINGS UNTIL 6 P. M. ONLY

## Activities Of The Rose D'Amour Club

The Rose D'Amour Social Club Girls were among the many clubs who assisted the hosts and hostesses at the Avalon U.S.O. for servicemen during the Xmas week entertainments.

One hundred or more Christmas gifts consisting of cigarettes, tooth paste, candy, soap, shaving lotions and fruit cakes donated by the club girls were distributed from the Christmas tree by Mrs. Bertha Mae Pierre, Corresponding Secretary of the above club.

## Ladies Rainbow Club Meeting

LONG BEACH — The Ladies Rainbow Club of Second Baptist Church here had its first meeting of the year last Sunday at the beautiful home of Mr. and Mrs. Earnie Jones.

Installation of officers by Mrs. C. C. Robinson featured the meeting. The installation was very sacred and everyone was uplifted and inspired to go on working for the upbuilding of God's Kingdom.

The hostess served an appetizing course, carrying out the Rainbow color scheme. Leanna Kirkpatrick, reporter.

JOIN THE MARCH OF DIMES
FIGHT INFANTILE PARALYSIS
★ JANUARY 14-31 ★

**15th AAF IN ITALY.—This scene of interracial concentration on turkey, etc., was photographed on Thanksgiving Day in the 15th Air Force Flying Fortress wing headquarters squadron messhall in Italy. The MP, Pvt. Dick R. Jones, 21, son of Mr. and Mrs. Charles Jones, 2065 West 31st street, Los Angeles, Calif., is flanked on the left by Staff Sgt. Raymond A. Greany, 565 Carew street, Springfield, Mass., and on Jones' right is Sgt. Edward C. Johns, 321 Louise Ave., Highland Park, Mich. Pvt. Jones, member of a Negro military police unit guarding the B-17 wing headquarters, was graduated in 1941 from Thomas Jefferson High School and before entering the service, December 17, 1942, was a shipwright helper at the Kaiser Redmond shipyard, Oakland, Calif. He has been overseas 16 months. A brother, Pfc. George Jones, 25, is with the engineers in New New Guinea.**

HOUSE REMODELING
For immediate remodeling and repairing of your home or business, call PA. 5758.
CALL BETWEEN 6 and 7 IN THE EVENINGS

Waxed Wood Blocks
For the Kids at Vincent's
41st & Central

# Boilermakers To Fight High Court's Ruling

**Asserting that "the case has not been really tried on the facts yet," Charles Janigan, AFL attorney, said last** week that the union will fight the unanimous decision handed down by the State Supreme Court outlawing segregated unionism by the Boilermakers International.

Janigian plans to ask the State Supreme Court for a rehearing within the required 15 days, and if it is refused, he said he would reopen the case in a lower court. This move, he pointed out, will be an attempt to make the Negroes "really prove that discrimination exists."

**In a hearing against Boilermakers Local 9 before Judge Emmett Wilson, some months ago, Janigian, in his defense, admitted that the union discriminated against Negroes, and he maintained that it had a right to do so.**

Faced with the alternative of admitting Negro workers to equal membership in its locals, or losing closed shop conditions at Marinship, the Boilermakers reportedly intend to carry the case to the United States Supreme Court if necessary.

**At present, Negro workers already employed at Marinship do not have to pay dues to the Auxiliary, Jim-Crow local, while newly-hired Negro workers must. Should the State Supreme Court refuse to grant a rehearing in the case, the previous order would be in effect and the Boilermakers would have to choose between the open shop or democratic unionism.**

BABY CLOTHES
Bands, Blankets, Diapers, Shirts, Shoes, Slips, Dresses, Caps, and Carriage Covers

Children's Dresses
Slips, Panties, Socks, Sweaters, Skirts, Play Togs, Coats, Suits, etc.

Easy Terms Arranged Without Red Tape

MRS. WHITE
4420 SO. CENTRAL AVE.

PLAN TO LIVE IN A BETTER HOME
ROOM ADDITIONS — REPAIRS — MODERNIZATION
All your requirements—INSIDE or OUTSIDE.
From Foundation to Roof
IMMEDIATE SERVICE — CASH OR TERMS

TELEPHONE: VAndyke 7182
Days - Nites - Sundays

Appointments with our estimator to suit your convenience. No obligation. Pre-War courtesy.

A. J. SAURIN CO.
HOME IMPROVEMENT SPECIALISTS and CONTRACTORS
Transportation Bldg. — Los Angeles 14, Calif.
EXPERIENCED and RESPONSIBLE

# Citizens Emergency Committee Convenes To Chose Councilman

**An all-out drive to choose a resident of this community for City Council in the Seven District was planned Monday night when more than 40 persons met at the call of the Citizens' Emergency Committee to unify all voters behind the person found most suitable. Thomas L. Griffith, Jr., attorney and president of the local branch of the National Association for the Advancement of Colored People, called the meeting and acted as chairman. The next meeting will be held Monday, Jan. 15, at the YMCA.**

A committee on nominations, headed by B. B. Bratton, was named to weigh qualifications of prospective candidates and all those planning to enter the race were asked to communicate with him, care of the Liberty Building Loan Association, 2512 Central avenue, as soon as possible. A written communication presenting qualifications and experience was requested.

Meanwhile another committee on standards and eligibility and headed by Leon H. Washington, Jr., was named to set up standards for the candidate to be selected. That committee will set up qualifications by which the Emergency Committee will measure candidates, Mr. Griffith explained.

The widest possible representation at next Monday's meeting is sought by the committee and all organizations interested in the matter are urged to send representatives. "We want the candidate selected to be the real choice of the people of the district, Mr. Griffith told the Eagle, "because we believe that the people of the Seventh District are entitled to a man of outstanding ability in the City Council."

There is no reason for racial conflict and strife between Negroes and Japanese who return to reclaim homes or business property now occupied by Negroes, a group of local citizens, meeting at the call of the Rev. Harold Kingsley, Pilgrim Center director, declared in a statement issued this week.

The statement issued through a committee headed by Loren Miller, attorney, deplored all efforts to stir up ill feeling between the groups and said that the differences between lessors and lessees of the Buddhist Temple, First and Central avenue, was purely a legal matter and had nothing to do with the race of either. Other committee members are Leon Stewart, Attorney Willis O. Tyler, John F. Spencer and James Herod.

War Relocation Authority directors, present at the Sunday meeting, told those present they did not foresee the return of large numbers of Japanese and said that they thought the number coming back would be very small. Japanese are aware of the housing problem here, they said.

Most homes to be reclaimed by the Japanese are not in the so-called Little Tokyo area, the statement pointed out, but asserted that returning Japanese have a perfect moral and legal right to reclaim their homes. OPA regulations and local laws will protect the occupant in each case, it was asserted.

Rather than a conflict between Japanese and Negroes, the real issue is the finding of adequate homes for members of both groups, committee members said. The statement follows:

Presently represented by Carl C. Rasmussen, the Seventh District was enlarged this year and now includes within its boundaries a large number of Negro voters who live on the West Side. As now constituted, approximately 90 of its 207 precincts are populated by Negroes.

## ● Housing Asked ●

(Continued from Page 1)

it will be practically impossible for them to find any housing accommodations, and;

Whereas, This situation might tend to create friction and interfere with the war effort—a friction that would come as the result of a housing problem and not a racial problem;

THEREFORE BE IT RESOLVED, that this organization go on record as supporting the order of the U. S. Army in granting loyal Japanese the right to return to the west coast and to their legal properties;

AND BE IT FURTHER RESOLVED, That this organization hereby requests the President of the United States of America, the Federal Housing Authority, the City Housing Authority, the County Housing Authority, the Mayor of Los Angeles, the Los Angles County Board of Supervisors, and the Mayor's Committee for Civic Unity, to take immediate steps to provide adequate housing facilities for the returning loyal Japanese, and for those persons or families who will be dislodged from their present homes by the rehabilitation problem. The resolution is signed by Charlotta A. Bass as president.

Tuesday evening, Jan. 9 Mrs. Bass and Mrs. Wicks and Mrs. H. A. Reeves were guests of the Home Owners Defense Council at its meeting at the home of Mr. Lott, 1245 S. Arlington Ave. Attorney Hugh Macbeth and Herman Hill were the speakers before that group. The Council voted to merge with the Home Protective Association.

The Home Owners Association will meet this Friday evening at 8 p.m. in the offices of the California Eagle to discuss the opposition that has developed to the announced plans of the Government to build a housing project for 1200 families of Negro, Chinese and Japanese extraction on a site between Avelon Boulevard and Alemeda Street.

Pat McDonnell, secretary of the Gardena Valley chamber of commerce, stated after a conference with the Compton chamber of commerce, "The Compton chamber of commerce is taking the position that such housing developments should be confined to localities already occupied by non-Caucasians."

The Association will fight the apposition to the badly needed development, which is expected to be ready for occupancy by April 1.

## Body of Folkes Arrives In Los Angeles For Burial

**The remains of Robert E. Folkes arrived in Los Angeles at 10 p.m. Tuesday night. Funeral services will be held Friday afternoon at 2 p.m. in the Ivory Chapel of the People's Funeral Home with the Rev. W. L. McKinney officiating. Interment in Evergreen cemetery. Surviving are his mother, Mrs. Clara Folkes, a brother, Eugene, a sister, Miss Shirley Ann Folkes. The deceased was a native of Newark, Ark., and lived in Los Angeles for 14 years.**

Need a LAXATIVE?
Black-Draught is
1-Usually prompt
2-Usually thorough
3-Always economical

25 to 40 doses only 25¢
Get BLACK-DRAUGHT
CAUTION: USE ONLY AS DIRECTED

Fight INFANTILE PARALYSIS

MOTHERS
Expecting Child Birth? Any pains? Call now and a doctor will be at your home in 30 minutes.
DR. KAUFMAN
No Offices on West Side
NO BRANCHES
106 No. San Pedro
Personally—24 Hour Service
Nite Call (Specially) VA. 0211 or WH. 8550

OPEN UNTIL 9 pm FRIDAY & SATURDAY
OPEN OTHER EVENINGS UNTIL 6 P.M. ONLY

--Buy Now!--
MEN'S DELUXE 10-PIECE OUTFITS

Priced Complete for as low as $34.50

CONSISTING OF:
- MEN'S SUIT
- SHIRT and TIE
- SHOES (or Hat)
- BELT (or pair of suspenders)
- 4 PRS. OF SOX
- Fancy Pocket Handkerchief

10 Pieces Complete for $34.50

Other De Luxe 10-Piece Suit Outfits at $39.50 to $69.50

TERMS AS LOW AS $5 MONTHLY

Scores of double-breasted styles and single-breasted styles — smart new patterns, weaves and colors—for California NOW — and for the year around. It is economy to buy all your furnishings, shoes, etc., on the one account — for the "ONE" price.

MEN'S TOPCOATS
SPECIAL GROUP Priced at ..... $24.50
A variety of fine colors, patterns and smart styles. Others from $29.50 to $49.50
TERMS AS LOW AS $5 MONTHLY

STAR 919 SO. BROADWAY ★ DOWNTOWN LOS ANGELES ★
Free Parking for Purchasers

PAINTING and DECORATING
Reasonable Prices
Guaranteed Quick Service
ELECTRICAL REPAIRING
CALL DOBBINS AT THE NEW UNION HOTEL
TR. 0601

OPEN UNTIL 9 pm FRIDAY & SATURDAY
OPEN OTHER EVENINGS UNTIL 6 P.M. ONLY

Imported! Mink or Sable-Dyed Coney!
Glamorous, Full-Length
FUR COATS
Superb Values at $49.95 PLUS TAX
$5 Monthly
Sketched from Stock at $49.95

● Wear Your Coat on Our Budget Plan ●
Luxury! Quality!

—And the price is surprisingly low for a full-length fur coat of expertly matched pelts in the newest styles. Rich linings and fine fur craftsmanship are featured in this value at $49.95!

OTHER DISTINGUISHED FUR COATS OF SEALINE SILVER FOX, RED FOX, PERSIAN LAMB, KID, Etc.

Gabardine
The Smartest Styled
SUITS & TOPCOATS
Wear Them Together or Separately
● Wear Your Selection Immediately ●
Shown in the Newest Colors

$29.95 EACH
Sketched from Stock!
Terms as Low as $5 Monthly

You'll want one of these GABARDINE SUITS and TOPCOATS—Extremely smart and the most useful addition to your wardrobe! Beautifully styled, tailored and richly lined!

STAR 919 SO. BROADWAY ★ DOWNTOWN LOS ANGELES ★
Free Parking for Purchasers

# Social Activities

## What's Doing— In The Younger Set

*Jessie Mae Brown*

During the months of February from the fourth till the eighteenth, Health Week will be recognized all over the nation. At this time, the Health Clinic, located at 5525 South Central will be in the spotlight, for, since its opening, it has come to the medical aid of the east side residents. The center, under the supervision of Doctor Ruth Temple, is well equipped for fighting different diseases, including the venereal. All treatment is free and is the best that modern science has to offer. Blood tests are made at the clinic daily. Health study classes are offered as well as educational movies and lectures. The people of the community are being urged to take advantage of the medical care being offered them at the center.

The present program is under the leadership of Doctor Eva Young. During Health Week, speakers from the Health Center will address religious, civic, social and school organizations on "Health." Those interested in the program are invited to attend a meeting on Thursday from 4 till six o'clock. With the influx of war workers crowding the East side area, the spreading of disease is far greater than you may believe, so do your part—visit the clinic.

**COUNCIL ENTERTAINS**

T'will be quite a soiree when the Jr. Councilars dine and dance at the Villa Arlington on the 18th of January. All the merry making will be centered around Council president, Ike Adams, who is vacating his office to make entry into the Sr. Branch of the NAACP. The partying will start at 8:30. By the way, Ike, who will be leaving for the East, has set his departure up one week in order to be on hand opening night of "Othello," at the Biltmore theatre . . . George Jefferson is busily working on a play centered around the life of the late John Oscar Hays, devoted Youth Council worker, and past first vice president of the club. The members will present the play in the near future . . .

Round-towners next week will include the Les Charmantes who have made reservations for the Duke Ellington concert for Monday night at the Philharmonic. By the way, the Jam Sessions held at the Auditorium, are quite the town talk, and certainly meet with the approval of younger setters who make it a point to be on hand at each session.

**BRAIN STORMS**

Working like mad on her thesis in Medical Social Work, Charlotte Smith is rounding out her final duties before receiving her Master's from S.C. The deb, who entered the University on a Rosenwald scholarship, is winding up her studies as holder of the Red Cross scholarship this semester. While in Santa Barbara State, her grades were never lower than B and she received her B.A. in three years. At the close of this month she will be headed for Washington, D. C. and a few weeks' more Red Cross training, before taking her post at Ft. Huachuca as a Medical Social worker.

Heroletta Garrison, five time Periclean member and Senior Boarder for the past year at L.A. high school, is suffering the works of old "Jim Crow," regardless of her A and B rating.

Joe Morris, the Plantation gent who freely does his part toward aiding charity and scholarship, is sponsoring the benefit this time for the point chapters of the Delt Sigma Theta sorority. Tickets are now on sale by the members.

**WELL! WELL! WELL!**

Bette and Johnnie Alston will be expecting a new addition to the gay household comes the month of June . . . Joe Spaulding, who told us "so long" in November, has made another entry round town, before shipping off to the "Seven Seas" . . . Preparing for a firy "Hell" week, popular Ivy Leafs: Alphonsine Paltrone, Irma Gilmore, Odessa James, Ouida Pruit, Hope Giste, Gerry Henderson, and Gwen Duseau are making ready for entry into the Alpha Gamma chapter of the AKAS out on the UCLA campus. All the coeds boast a grade average of one point five and more. A bit on the artistic side are Alverta Jackson and James Daugherty. Both are noted for their excellent drawings . . . What's this we gather about the Von Les Belles breaking up? The club has been at its peak for the last three years . . . Bess Williams tells me that she is on the job at the post office, working the graveyard by night, and adring units to her record by day at UCLA . . . Idell Moore who is doing th same will receive her B.A. in Music come June . . . Helping to kep the boys flying, Doris Young is putting her all in a little riveting on the Lockheed assembly line. By the way, Chaplain Gaithers is keeping the debs posted on what's doing on the other side of the world . . .

Hear that Jane Edwards is starring with the Savage dancers . . . Home on furlough and enjoying himself is Martinez Hewlett . . . Arthur Lewis thrilled the audience when he played the piano at the last Bruin play night. By the way, he is specializing in "Boogie Woogie" . . . T'will be Open Forum time at the YWCA on the third Sunday in January, when the Hi- and Tri-Y-ites discuss "Boy and Girl Relationship." Miss Dorothy Gamble will be principal speaker. . .

Elinore and Edgar Lester weekended in Arizona in order to witness the Eugene Everett's vow-taking . . . Wonder what Maudie Bilbrew Worthem is doing for herself. Must be taking the big city over by storm . . . George Sturdivant is in Belgium or Holland in a front line combat unit along with several other local boys. Here's hoping for their safety. . . After spending a complete month's vacation in L.A., Rachell Isom has returned to Frisco and her nurses training . . . Ft. Huachuca is a good deal for Oscar Little, for the G. I. makes it into L.A. whenever he gets the chance. His last visit was on a week-end pass, however; he is now on a regular 16 day furlough . . . The clubs round town are certainly rallying to the cheering up of invalid soldiers in a big way. Les Chamantes will visit the hospital on the 16th, the AKAs and Deltas have special days for making visits each month . . . Big business man Harte (Roy), made a quick jaunt into L.A. Monday to see old pals. You know, Roy has his ow night club up San Bernardino way and is quite proud of its success . . . Now going into his 3rd month as a civilian, Calvin Spann is taking his stand with the remaining home town glamor gents who are few in number—so few . . . .

**VIA MAIL**

Sgt. LeRoy Beavers jots a few lines from Scott Field, Illinois, where he is in radio school, enjoying a bit of swift and indiscrimnate success. The former angeleno has made an entry into the Fourth Estate, penning a weekly column in the BG, newspaper. All kind of welcomes, Sgt.

Pvt. Thadeus Dawson, Orchid Oliver's etrothed, also stationed at Scott Field, has received a citation for superior rating. He'll soon be furloughed in L. A. . . .

Cards and letters bare tale of the super time Jack Terry is having on his trip. Having attended the Atlanta convention and receiving office of Western vice president of the Alpha Frat, he made his way to Philadelphia where he ran into Betty Hinkson, the major's daughter who visited L.A. a year or two back. Ran into Gladys Childress in New York, visited Columbia U with the Phi Beta Kappa deb, and along with Gene Upshur and a few others, saw the bright lights of the city. Before returning home he plans to play awhile in Tuskegee, New Orleans, and Texas . . .

TILL NEXT WEEK .

TRYING ON her new WAVE uniform at the U. S. Naval Training School (WR), Bronx, N. Y., where she is a "boot" is WAVE Apprentice Seaman Jessie Richardson (left), 4327 Vincennes Avenue, Chicago, Ill. (U.S. Navy photo released through Continental Features.)

## Kappa Alpha Psi Fetes Annual Founders' Day

**"The fact that we now have the largest number of men in good standing in the entire history of the Los Angeles Alumni Chapter is a monument to the courage of one man," said Frank F. La Vigne, polemarch of Kappa Alpha Psi fraternity, in paying tribute to John Brewer, retiring polemarch, at the annual Founders Day meeting.**

"He has succeeded single-handedly and alone, under conditions that would have tried the patience of Job, in keeping Kappa in the full bloom which is evidenced by the number of men who are financially and active in this chapter," concluded La Vigne.

The regular meeting held in the conference rooms of Avalon Christian Center was highlighted by discussion of social plans and the housing program. The meeting was enlivened by the transfering of Dr. Crawford C. Harwell, formerly a practicing physician of Nashville, Tenn., to the local chapter and by the remarks of visiting Brother Captain Buckingham, an officer in the Medical Corps.

Hosts for the evening were Brothers Nichols and Hatcher, whose tasty repast proved a fitting climax to a gala Founders Day.

### 36th St. P. T. A.

On a recent date, in the chapel at Trinity Baptist church, 29 girls of 36th St. School were made Brownies.

The Investure Ceremony was very impressive, with each little girl so sincere in her promise, "To do her best to love God and her Country, to help other people every day, especially those at home."

The leaders in charge were Mmes. Ada Richardson and Madge Shields, and the assistant leaders, Mmes. Edgar Johnson, Donna Owens, Ruby Shelby and Josie Johnson.

Mothers and friends present were introduced, and a party followed with delicious refresments. The mothers were presented gifts made by the girls.

The following are full fleged Brownies: Shirley Rose Alexander, Patricia Carter, Teresa Dickerson, Bernice Frye, Carmen Garrott, Mae Jewel Hendricks, Shirley Johnson, Cora Ann Lindell, Dellarena Moorehead, Shirley Lee, Jayne Richardson, Janice Shelby, Candra Shields, Barbara Anderson, Odessa Flennoy, Carol Frye, Barbara Floyd, Sylvia Johnson, Gwendolyn Lott, Schiela Martin, Margaret McCoy, Catherine Mosley, Arlene Pickard, Judy Picou, Vivian Robinson, Marilyn Harris, Edwinor Paley, Florence Simpson and Doris Hayward.

The 36th St. School is proud to be sponsoring this group of enthusiastic little girls, and wishes them success.

### Artesian Art And Social Club

The Artesian Art and Social Club entertained approximately 75 guests at their annual dinner party held at Shepp's Playhouse recently. The newly-elected officers were installed, and Walter Lear Gordon, Jr., leading Los Angeles attorney spoke briefly to the mebers and their friends.

Following the annual dinner, the club was the guest of its president, Fannie Terrell at her home on East 48th St. Beautiful and useful gifts were exchanged and opened around the beautiful christmas tree. The table was decorated in the spirit of Christmas and an elegant chicek dinner was served by candle light.

Ruth Wallace, Reportre.

## Home On Furlough

S/Sgt. John A. Ward, son of Mr. and Mrs. William Ward, 3747 Crawford St., Los Angeles, California, has arrived in the United States on furlough from the Southwest Pacific Theater of Operations where he served 33½ months with the Quartermaster Corps.

### Pasadena Notes

One of the most outstanding social affairs of the holiday season was the buffet dinner given by Mrs and Mrs. Thomas Parrish in their beautiful home, 1067 Morton avenue, on Thursday evening, December 28.

The Parrishes, formerly of Chicago, are widely known for their generous hospitality. They are actively engaged in church, civic, club and fraternal work. More than 100 guests from Los Angeles and Pasadena were bidden to this brilliant affair.

A very unique program was given by Mr. Jack Canado, radio director, demonstrating his radio students over the mike and the singing of Christmas carols by the entire company, led by Mrs. Arlene Newton, musician.. Assisting Mrs. Parris in receiving her guests were: Mesdames A. Johnson, E. Burton, S. Turner, L. Grant, and others.

* * *

Mrs. Mollie Lawson, 630 Cypress avenue, was hostess New Year's Day to a large group of her friends from Los Angeles and Pasadena in her annual open house. A wonderful evening was enjoyed by all and the guests are declaring Mrs. Lawson an ideal hostess.

## Local Youths At Great Lakes

GREAT LAKES, Ill.—A vigorous period of recruit training has begun for six California Negro Bluejackets with their recent arrival at the U. S. Naval Training Center here.

The recruit training period includes fundamentals of Naval procedure, military drill, seamanship, and the physical hardening program. The final phase of their recruit training includes a series of aptitude tests which determine whether they will be retained for advanced training in one of the Navy Service Schools or will be assigned to immediate duty at sea or at a shore station.

The new recruits are: Lawrence W. Spencer, 18, Lancaster; Elmer L. Coleman, 18, Los Angeles; Irving L. Williams, 17, Los Angeles; Testing O. Wilson, 18, Oakland; Joseph Batiste, 25, Richmond; Roy C. Nichols, Jr., 18, Sacramento.

### Gay Teen's Club

The Gay Teen's Club held their fist annual party on New Year's Day. The youngsters played games that were furnished by the Coca Cola Company and group dancing was enjoyed, followed by refreshments.

It is planned to have regular week-end partys for the children, and an appeal has been made to the mothers to come out and help with the supervision. The center is located at 3765½ S. Western Ave., and the phone numbers are PA 2422 and RE 7843.

Many of the smaller children come to the center every afternoon after school and play, ping pong, darts and other games, and they are served refreshments. Mothers are asked to send their boys and girls to the center before Saturday so they can register for the party. Membership cards are necessary for participation. Mrs. Polk is in charge.

**SONNY BOY WILLIAMS ON WAY THROUGH TEXAS**

MT. PLEASANT, Texas.—Continuing his first tour of one-nighters, which will take him from Maine to California, Sonny Boy Williams and his all-star orchestra stopped off at Texarkana Thursday night.

They play here tonight and Saturday.

MEZZO SOPRANO — Rosa Page Welch will be presented in recital on Sunday evening, January 14 at 7:30 p. m. under the auspices of the Excelsior Club in the Sanctuary of the 28th St. Christian Church, 1001 E. 28th St. and Paloma. Mrs. Mattie Johnson is president of the Club and the Rev. Walter J. Bryant is pastor of the church.

## Baha'i Topic Outlines Peace

"Peace by World Federation" is the subject to be discussed by Dr. Stephen C. Tornay, well known lecturer and educator, Sunday, January 14, 3 p.m., at the Baha'i Center, 1709 West 8th Street. "Peace," says Dr. Tornay, "is harmonious living among men.

Wars, in their last analysis have always been the result of economic competition, rivalry, jealousy and hatred. The Baha'i answer to the problem of how to have a warless world is the doctrine of the unification of mankind.

To make this plan more concrete, Baha-u-llah, the founder of the Baha'i Faith, recommended, as a preliminary stage, the "lesser peace"—a federation of all nations into an economic-political union. World federation includes, as a precondition, a surrender of national sovereignties, retaining a full-fledged local autonomy.

All are welcome, there are no charges or collections.

**LECTURE COURSE**

...TUSKEGEE INSTITUTE, Ala.—Dr. Luther P. Jackson, scholarly historian at Virginia State College and popular newspaper columnist, will open the Jay Wilson Carnahan Lecture series here on Sunday, January 28.

## Sgt. and Mrs. William Ricks Celebrate Their Tenth Anniversary

**Sgt. and Mrs. William E. Ricks, 9216 S. Hooper Avenue, entertained recently with a buffet supper in celebration of their tenth wedding anniversary. Mrs. Ricks was very charming and bride-like in a white satin gown adorned with two orchids on the shoulder. The home was attractively decorated.**

**Mrs. Ricks was assisted by her daughter, and Mrs.** Clarence Hall and Mrs. Freddie Simmons. Many beautiful gifts were received by the couple. Guests included: Mr. and Mrs. J. C. Johns, Mrs. Anna Adams, Mr. and Mrs. Balentine, Mrs. Estelle Grimes, Lieut. and Mrs. B. H. Mills, Mr. and Mrs. G. Turner, Mrs. Elester Mae Bellinger, Mrs. A. Barefield, Mrs. L. Brown, Mr. W. Callahan, Mrs. W. T. Seldon, Mr. and Mrs. L. F. Goosby, Mr. and Mrs. J. Tolliver, Mr. and Mrs. G. D. Griffin, Mr. and Mrs. Emile Woods, Mr. and Mrs. Forest Keeling, Mrs. Charles Bell, Miss Kay Cameron, Mrs. Margaret Wright, Mr. and Mrs. S. Thomas, Mr. and Mrs. A. C. Wilson, Mr. and Mrs. William Leavelle, Mr. and Mrs. W. Lawson, Mr. S. Keeling, Mrs. Gene Steward, and Mr. Percell Keeling.

CONSULTING PSYCHOLOGIST
Analyst and Metaphysician
Personal Problems and Marital Relations
Harris N. Dorsey, Ps.D., Ms.D.
129 W. 45th St—CE. 2-3822
Hours 12:30 to 5:00—6:00 to 8:00

Empty House Furnished
11 Houses – Income $350
I have 11 houses to sell completely furnished. All modern and equipped; also streets, sidewalks and curbs. There is 220 feet on the south side of the street and about 110 ft. on the north side of the street. I will sell all to one person or sell each house separately. $3500 will take deed and balance on small monthly payments for all 11 houses.
MR. RICHARD
Owner—WE. 7607
MOVE IN TODAY
● $1500 TAKES DEED BALANCE MONTHLY
SEE 3922 South Dalton Ave. NEWLY PAINTED
● $1495 TAKES DEED BALANCE MONTHLY
SEE 4411 South Wall Street. BIG HOUSE.
Call
RICHARDS-HEROLD
WE. 7607 ★ ADams 9867
Call Now—Nite or Day—WA. 2218 or WE. 7607

Fight INFANTILE PARALYSIS
JAN. 14-31

. . . when they look at you and wonder as your restless, scratching fingers add more misery to those itching, burning, torturing acne-pimples of external cause.
. . . better do this right about face.
Help yourself get comforting relief *plus* healing aid through the antiseptic action of Black and White Ointment. Soothes out itch and burn, too. A favorite with thousands and thousands of happy users for over 25 years. You must like it, too, or the store where you buy it will promptly refund purchase price. Demand the original and genuine Black and White Ointment today—look for its famous name and trademark. Use only as directed, 10c, 25c, 50c; save most by buying the larger sizes of Black and White Ointment.
Wash yourself thoroughly with mild Black and White Skin Soap, highly recommended for thorough cleansing. Ask for Black and White Skin Soap, economical 10c, 25c sizes.
BLACK AND WHITE
OINTMENT and SKIN SOAP

Silton's Anniversary Sale
Entire $200,000 Stock of Fine
Diamonds
25% OFF
Take your discount at time of purchase from our regular low bona-fide prices.
Budget Terms At No Extra Cost
Reg. Price $97.50 25% Off $24.38 BOTH RINGS $73.12
Reg. Price $95.00 25% Off $23.75 $71.25
Reg. Price $169.50 25% Off $42.38 BOTH RINGS $127.12
6 diamond wedding ensemble. Beautifully styled 14k rings.
Reg. Price $65.00 25% Off $16.25 $48.75
Reg. Price $295.00 25% Off $73.75 BOTH RINGS $221.25
10 diamond wedding ensemble. 14k white, pink or yellow gold.
Reg. Price $75.00 25% Off $18.75 Man's diamond onyx ring. 14k gold. $56.25
Reg. Price $249.50 25% Off $62.37 $187.13
All costume jewelry, lockets, crosses, men's and women's rings and leather goods. 25% OFF
Reg. Price $175.00 25% Off $43.75 $131.25
17 jewel Cocktail Watch, set with 3 genuine diamonds and 3 rubies. 14k pink gold.
FEDERAL TAX INCLUDED IN ALL PRICES
Silton's JEWELERS
837 SOUTH BROADWAY Downtown Los Angeles

# The Gay Side

By Bernice Cook

*They shall not pass within our gate*
*Who sneer at peace, and peddle hate,*
*Whose guilt would stay the hands that build*
*The ramparts of our land; who filled*
*With doubt the minds of those who sought,*
*To gauge the worth of freedom bought,*
*Who for their selfish ends alone,*
*Would topple justice from her throne,*
*They shall not pass!*

—Arthur W. Weeden

**GREAT AMERICAN BARITONE**

It was heartening to see a goodly sprinkling of colored Americans in the audience Tuesday night at the Philharmonic, when John Charles Thomas appeared in concert. Truly Mr. Thomas deserves the title—the great American baritone. This time he was even better than two seasons ago. His versatility is, no doubt, in large measure responsible for his perpetual popularity. He handles the operatic, the classic and dramatic selections with equal artistry and enthusiasm. His programs are always well arranged, never failing to include the sweet, the heart-warming folk songs which everyone understands and appreciates. Outstanding among the numbers he sang on Tuesday were "Over the Mountains" (an old English air), "When My Boy Comes Home" (by Malotte), and "Lord Randel" (Scotch folk song arranged by Cyril Scott). I would like to make special mention of the latter number, "Lord Randal," which was a masterpiece. Never have I heard such vivid description, such real-life drama, such pathos, portrayed through the medium of a single, comparatively simple folk song. Ovation upon ovation was accorded Mr. Thomas following the rendition of this number. All in all, it was an evening well spent and long to be remembered. Among the listeners were your columnist, her sister, Jerry Mann; also her husband, Caleb Peterson, and John Warrick and party. The latter two young men are both baritone singers aspiring for the concert stage. To say that they were thrilled would be putting it mildly.

**SOCIAL, AND OTHERWISE**

Saturday night, Mary Martin-Young celebrated her birthday with a gathering of the family and a few friends at the East 43rd Street home of her grandmother. Everyone made merry with various games, and a delicious repast of eggnog, ice cream and cake was served. Some very lovely gifts were received by the honoree.

Ted LeBerthan, columnist for the Pittsburgh Courier and "NOW" has left Los Angeles to take up his duties at a new post in Minneapolis, Minn. "Ted," as everyone knows him, will be greatly missed by his many friends in Southern California; but we extend to him congratulations and best wishes for success in his new field of endeavor.

Orchids to lovely Lena Horne for showing such real moral fortitude during her recent USO tour. Upon discovering that there was rank discrimination being shown toward Negro soldiers in the Southern camps, Miss Horne promptly cancelled her contract and refused to carry the tour any farther. We can use a few more young leaders like Miss Horne.

My "adopted" mother, Mrs. Mary Jural, was installed on Wednesday night as Worthy Counsellor of Pleasant Hill Court No. 11 of Courts Calanthe, Knights of Pythias Grand Lodge. Likewise, Mr. Frank G. White, well known Lodge figure, was installed as the Exalted Grand Ruler of Elks Lodge at the hall on Tuesday night. Congratulations! . . . "Worthy" and "Exalted" ones.

A few of us enjoyed a delicious Sunday dinner at the home of that regular fellow and great guy, Harry Levette. An afternoon with Harry is always well spent.

We hear that the Kappa's black and white is going to held forth this season . . . and ever since that announcement there has been a grand rush on the gown shops by many of Los Angeles' beautiful femmes. This is an indication that the place will "blossom forth as a rose" on that occasion. So, fellows . . . don't be late! This brings to mind some of the boys who were always there, who can't make it this year because of a little business with Hitler and Hirohito . . . Fellows like James Davis, Nolan and John Peyton, Virgil Mann, Frank Smith, Leslie Johnson and Porter Mann, Jr. But here's hoping you will be able to make the one a year hence, old pals.

Well, the column grows lengthy again, and so I must close. As a convenience to me, any correspondence you might address to me I would appreciate having addressed to my residence number, 415 East 43rd Street. Until next week . . . 'Bye.

# Social Activities

**DELTA SIGMA THETA—Mrs. Howard Allen, wife of the prominent local physician, and co-chairman of the cabaret committee which is staging a benefit party at Joe Morris' Club Plantation on Friday night, February 2, is shown selling the first ticket to Norman O. Houston, treasurer of the Golden State Insurance Co., and a recent appointee to the state boxing commission. Mrs. Allen expressed her appreciation for Mr. Houston's purchase when she said, "We are proud that Mr. Houston has started our ticket sales off with a bang, for his action helps a worthwhile cause, that of assisting a community library project for the underprivileged, and also that of enlarging scholarships for Negro education." Billy Eckstein, sensational song stylist, will be featured on the program. Tickets may be secured by contacting any Delta, or by calling RE. 2-1083. .....**

## Brandons Are Breakfast Guests

Mr. and Mrs. Troy Brandon were breakfast guests of their relatives, Mrs. Mary Evans, Mr. and Mrs. J. W. Whisenant. They went to Denver, where they were guests of Mr. and Mrs. Adam Berry. Going on to Gary, Ind., they were entertained by Mr. and Mrs. C. B. Johnson, in Toledo the Brandons were entertained by Mr. and Mrs. William and Aletha Lee Brown of Detroit, where a dinner for the following guests was served: Mr. and Mrs. Escure of Chicago, Mr. and Mrs. Chuck Watkins, Mr. and Mrs. Orville Slaughter of Englewood, Colo., Mr. and Mrs. U. R. Anderson, Mrs. L. E. McWilliams, Mrs. Minnie Gates, Mr. and Mrs. Farrell, Mr. and Mrs. Woody Shaw, essrs, Brown and Lurpage. All were friends and relatives of Mr. and Mrs. Brandon who joined to make their trip a very pleasant one.

## Anthony Azar Is Feted At Farewell Party

An enjoyable farewell party was given Anthony Azar last Saturday night eve of his departure for New Orleans, La., where he will visit with relatives, returning to Los Angeles about February 5th. The party was given by Roger Azar, brother of Anthony at the Owl Cafe located at 623 E. 5th street. Roger is one of the owners of the cafe.

Delicious Creole, Gumbo and mixed drinks were served the guests who enjoyed themselves immensely. Among those present were: Miss Helen Taylor, Messrs. Earl Wright, Charles McCormick, Noel Davis, Eddie Burbridge, Eddie Davis, Willie Battiste and Albert Valdery.

MRS. A. MARCH

A colorful occasion was the annual formal Xmas party of the ushers of Ward Chapel Church in the lovely home of Mrs. Anna March, 1552 E. 22nd St., Dec. 28.

A short interesting program was conducted by Mrs. Alice Jordan and exchange of presents from a beautiful blue tree was distributed by Mrs. W. E. Ferguson, Jr. and Mrs. Hattie Williams.

Mrs. March was assisted by Mrs. Lillian Rutledge in serving a delicious dinner. Guest of honor included Rev. H. M. Davis, our new presiding elder of the Southern California district, Rev. E. L. Jordan and wife, pastor of 8th and Towne Ave. Church, Rev. J. W. Price and wife of Ward Chapel, Mr. and Mrs. Carlton Brady, Mr. and Mrs. Lewis Robinson, Mr. and Mrs. Silas Carter, Mr. and Mrs. O. B. Nealey, Mr. and Mrs. Colbert Freeman.

Mrs. Icenia Brannon, Miss Brannon, Mr. L. S. Jordan, Mrs. Mishee Glasco, Mrs. Effie Campbell, Mr. Mack Shepherd, Mr. and Mrs. E. Kindred, Mrs. Lucille Mathews, Miss Clarine Garrett, Mrs. Cathlyn Lundy, Mr. James Mayfield, Mrs. Emma Garrett, Mrs. Christina Jenkins, Mr. N. L. Bee, Mrs. Purline Greene, Mr. L. S. Jordan, Mrs. Ludell McAlister and Mr. John H. Hall.

## Vaccination

The Los Angeles City Health Department will give vaccination to all children who have not been vaccinated against smallpox at Pilgrim House, 120 N. San Pedro, January 17, 1945, at 11 a. m. Parents are urged to have their children vaccinated against smallpox. No charge, only a signed statement is required. Blanks are available at Pilgrim House, 120 N. San Pedro, now. Telephone, MI 9988.

## Anniversary

Mr. and Mrs. Amead Hurd of 3674 Arlington Ave., entertained friends on the occasion of their sixteenth wedding anniversary at their beautiful home on New Year's eve. The table was set for buffet service and was tastefully decorated with poinsettias. Sixteen guests were seated.

SYSTEMS
AUDIT
TAXES

—oOo—

BOOKKEEPING
SERVICE

A. HARTLEY JONES
Accountant and Auditor
Room 201, 4016 S. Central Ave.
ADams 4923

## Yuletide Party

Mrs. Echo Stanton Robinson

Turning aside from the more serious things of life in the community members of the Frederick Douglas Unit of the Woman's Political Study Club joined in the gayities of the season by holding their Annual Christmas Party at the home of Mrs. Esther T. Greenly, 152 Eastt 3nth Place, December 28th. More than fifty guests friends and members of the armed forces joined in the festivities. Lovely gifts were exchanged and each serviceman received a token also.

Dining and dancing were the evening's diversions, and at a late hour as each guest departed, Mrs. Echo Stanton Robinson was declared by them as a perfect hostess.

Having resigned the Woman's Political Study Club, Mrs. Robinson leaves January 17 for a tour of the northern part of the state as Co-ordinator of the Negro Voters League.

## Paula Pettit Honored With A Party Celebrating Her Birthday

Not to be outdone by the holiday entertaining of their parents, Los Angeles "small fry" participated in a charming children's party at the home of the Noble Sissles on December 30. The party, arranged by Mrs. Matherine Garcia, honored her God-child, little Miss Paula Anne Pettit, five-year-old daughter of concert singer, Anne Brown of New York City.

More than twenty-five children and their parents were entertained with games, music, recorded children's stories and moving pictures. An impromptu program of singing and reciting staged by the children themselves, brought to light many potential little artists of tomorrow. The Sissle's lovely home and beautiful Oriental garden provided many delights for the young folk, who swarmed over and explored every nook and cranny.

Among the children present were: Ronnie Vaughn, Eddie Jackson, Jr., Annie Strange, Bobbie Botts, Judith Bailey, Eddie Stratton, Peter Miller, Anne Bradford, Lois Russ, Bobbie Garrett, Brenda Wright, Eddie Atkinson, Jr., David Williams, Jr., Clothilde Dunning, Judy Reid, Jesse (Peaches) Lemer, Glenn McCanlies, Michael Bratt, Floyd Covington, Jr., Bobbie Brown III, Horace Clark III, Noble Sissle, Jr., Cynthia Sissle, Lester Smith of Los Angeles, Carol Ann Coleman of Berkley, George Wells of Fort Huachuca, and Paula Anne Pettit of New York.

## Pvt. Pruden Visits Historic Points

WITH THE ARMY AIR FORCE ENGINEER COMMAND IN CORSICA.—William H. Pruden, of Los Angeles, California, recently visited Foggia, Naples and Rome.

Private Pruden, the son of Mrs. Mable Grant of 228 North Bonnie Brae, Los Angeles, California, left his position with Robert Buchanan, 2124½ So. Vermont Ave., Los Angeles, California, to join the service in August 1941. He was sent overseas and has seen 28 months af active duty in East Africa, Egypt, Libya, Sicily, Italy and Corsica with the aviation engineers.

While in Egypt he visited the Pyramids, Cairo, Alexandria and the Suez Canal.

He wears two campaign stars on his European African Middle East Theater Service ribbon, and has been awarded the Good Conduct Medal.

How women *and* girls *may* get wanted relief *from functional periodic pain*

Cardui is a liquid medicine which many women say has brought relief from the cramp-like agony and nervous strain of functional periodic distress. Here's how it may help:

1- Taken like a tonic, it should stimulate appetite, aid digestion,* thus help build resistance for the "time" to come.

2- Started 3 days before "your time", it should help relieve pain due to purely functional periodic causes.

LOOK INTO this 2-way help*

Try Cardui. If it helps, you'll be glad you did.

CARDUI

* SEE REGULAR DIRECTIONS

## San Bernardino Notes

A lovely pre-holiday birthday dinner was given at the home of Mesdames Martha Shaw and Emma Holden at 1006 Sixth St. This party was given for Mr. and Mrs. T. T. Holden of San Diego, the honoree being a brother of the hostesses. A sumptuous dinner with all the fixings was served. Covers were laid for fifteen. The guests were from Duarte, Bakersfield and San Bernardino. Also, a special pleasure was the presence of Mr. and Mrs. John Williams of Hennessey, Oklahoma. The honoree was the recipient of many fine birthday remembrances. A most enjoyable time was spent by all.

Mr. and Mrs. Lee Gaines of Perris Street, enjoyed as their holiday guests for several days, Mr. Gaines' mother, Mrs. Jessie Gaines, of Pasadena and her grand-daughter, Bonnie Lou Gaines.

Mrs. Alice Fletcher of West Baseline Avenue, entertained Dr. and Mrs. Howard Inghram and Mr. Knox at a New Year's breakfast Monday morning.

The Mothers' Club met at the home of Mrs. Naomi Raibon last week. It being the first meeting in the month, business was the event of the evening. Among the plans of the mothers is the big bazaar next Spring. The Mothers are, also, making up a large box of gifts for the invalid sailors stationed at the hospital at Arrowhead. Delicious light refreshments were served.

The ninth annual Xmas eve party was given at the home of Mrs. Grace Mabra, 630 Harris Avenue. This is always a family affair with special friends. The beautiful midnight dinner was served buffet style. Ruring the meal Santa's bells were heard bringing the last of the guests, Mrs. Lovie Johnson and Miss Bessie Mallard. Other guests were Mrs. Beulah Woodard of Los Angeles, Mrs. Flora Howard, Mr. Vernon Howard, Mrs. Florence Knight, Mrs. Sallie Williams and Mrs. Nan Washington.

Mrs. Grace Mabra, Mrs. Flora Howard, Mrs. Sallie Williams, Mrs. Florence Knight, Mr. Vernon Howard and Mrs. Nan Washington were New Year's Eve guests at a lovely party at the home of Mrs. Brady Woodard in Los Angeles.

## Ministers' Wives Council Install New Officers

Mrs. Edna H. Porter conducted a beautiful and inspirational Installation of Officers for the Interdenominational Ministers' Wives Council of Los Angeles and Vicinity. The meeting was held at the palatial home of Bishop and Mrs. Brown on East Jefferson Street. Mrs. Eugetta Ross, amiable and accomplished wife of the Rev. A. Wendell Ross, pastor of Pleasant Hill Baptist Church will serve the Council as its new President. The Annual Christmas dinner and Party of the Council was held at Wesley Center. Covers were laid for 100 guests. Mrs. Jean Shaw was chairman of the Committee.

Fight INFANTILE PARALYSIS

FIGHT INFANTILE PARALYSIS

FASHIONETTE BEAUTY SALON
Now opened at 5419 S. Central Ave.
● All Lines of Beauty Culture ● Specializing in Facials
● Operator: Zora Mae Hicks
● Formerly of the Miscellaneous Echo Beauty Shop
EVELYN WEAVER, Manager
Formerly of the Unique Beauty Shop
For appointments call: CE. 2-8402
Come in and Let Us Serve You

LOST Our bank deposit was stolen from our messenger and if all the persons who cashed checks with us Saturday and Tuesday morning will let us know, the company and bank with the amount we can recover our loss without the loss to them.
A. J. BRUCE DRUG STORE
and SOPHIE'S DRESS SHOP

FOR THE NEW YEAR
Do your shopping the easy way . . .
Give a gift the entire family will enjoy
Also remember . . .
Students, Friends, Invalids
Give a Subscription
to the
CALIFORNIA EAGLE

ONE YEAR (3.00)
Send to.....
Address.....
City.....State.....
From.....
Address.....
City.....State.....

Organ music

Angelus Funeral Home is equipped with the only pipe organ in this community — now fitted with beautiful chimes which greatly add to the impressiveness of services. This feature is available without extra charge for any service conducted at Angeles Funeral Home.

ANGELUS
FUNERAL HOME
1030 EAST JEFFERSON BLVD.
PHONE — ADAMS 5188

# HI G. I. JOE!

By BETTINA HUDSON

War or no war, Joe, Xmas is always Xmas, of course. But, oh, how much nicer had you been here to share it with us; There's hardly a block without a star in the window, and to see gay holiday wreaths hanging up, too, lent cheer. The kids, as usual, got a bang out of it all, Joe. There are lots of young babies around now, especially since you young fathers are marching off to war. Among new parents since you left are: the Spot Thorntons (Eoline Jackson) who have a daughter, Diana; the Joe Bradfords (Beatrice) who have a boy, Gregory; the Dunbar Hunts (Eleanor) have a boy; Kay Watson Jamison and her soldier hubby have a daughter, Laurelle Lucie; Fern and George Dowdy's daughter, Cynthia, is almost a year old.

Remember Maggie Hathaway, she of the extravagant pompadour and exotic clothes which had you looking twice when we stopped in the Dunbar for a nightcap? She's now on a grand tour as a dancer-singer, if you please, and billed as "Lt" Hathaway. A local columnist once referred to her as La Hathaway and now she's making that pay. She's booked to appear in clubs as far East as Washington, D.C. Her sister in law is Berti Hathaway, who you always thought so cute and lively. Dorothy Barnes is here awaiting the return of Lonnie Simmons, now in the Navy. She's the house guest of Myrtle and Jess Robinson. Helen Evans Davis left on the Chief looking like any movie actress. She still has that divine "figger," Joe. Sis Taylor has joined her "Rip" at Tuskegee and young love is everywhere. Steve Lockett's x-wife, Evelyn, has been here enjoying herself. Steve is a Marine. Ivan Cannady turned his prosperous real estate business over to brother George and he's now a postal clerk in the Marines.

Mildred Page Robinson has returned to Chica, leaving a very lonesome Bill. Three of the most homesick G.I.'s in Italy are: Sgt. Alex Boone, Lt. Orville Akers and Lt. Ossie Walton. Handsome Morris Watson is in civies again. A nice Xmas gesture was on the part of Hollywood writer Theron Orr who had a bring-a-gift party at his Griffith Boulevard home for WAC Pvt. Louella Dent. Mutual friends gathered for buffet supper; the gifts were packed off to her in a huge box. Wasn't that swell?

Eula Henderson is wearing a big smile. Her favorite G. I., Sgt. Joe Sewall, is stationed at Ft. Huachuca. He's the Washington Tribune gossip columnist and Eula's inspiration to take the journalism courses she now is studying. Veteran social columnist Helen Chappell Smith had to take a month off from her reporting to rest. See, you had no idea this life was strenuous, did you?

Duke Ellington's band arrives in Los Angeles next week for an engagement. I'll cheer twice, Joe. One good one for you! I sent a wire to Durham to check on Bill Smallwood's rumored double-ring ceremony on Thanksgiving Day. He admits wearing a gold wedding band but refuses to say anything about a wedding. Leave it to me, Joe, I'll find out! Call me Scoop.

Love,
Bettina

# • Social Notes •

Attorney Webster L. Porter of Knoxville, Tenn., has been the guest of the Moores in S. Sierra Bonita at Pasadena for two weeks. Thursday, Attorney Zephyr Moore Ramsey invited several friends in to meet the visitor.

**Mr. and Mrs. James Holmes entertained 40 friends last Sunday evening at a buffet dinner at their lovely home in West 38th Place.**

Mrs. Florence Robinson and Mrs. Vernita Moore left Friday for an extended trip to Texas and Mexico City. They were dinner guests of Mrs. Mary Luster Thursday.

**Miss Hulda Little, former instructor of nurses at Meharry Medical College, now of Houston, Texas, is the house guest of Mrs. Ethel Newsome.**

Mr. and Mrs. S. Johnson entertained 15 couples with dinner followed by bridge at their home in Hooper avenue Monday.

**Dr. and Mrs. John Coleman of Oakland left for home Tuesday after a 10-day visit here.**

Mrs. Emily Brown Porturg returned home Monday after a pleasant stay in San Diego with her husband, Chief J. Rufus Porturg, who was there for a week. They were the house guests of Dr. and Mrs. E. A. Bailey.

Mrs. Marie Sheffield of 4445 Crocker Street, entertained Sunday, Dec. 24th, with a turkey dinner, honoring Mr. and Mrs. S. O. Sheffield, of Fresno, Calif., who are visiting in the city.

The table was a beautiful setting, with a large fruit bowl as the centerpiece. A six-course dinner was served by the hostess assisted by Mrs. Lottie Thompson:

Sharing honors with the distinguished guests were Messrs. and Mmes. J. D. Sheffield and Houston Rhoades of Venice, Richard Ashcraft, Rev. and Mrs. Horace Mays, and Mmes. Ruth Williams and Lottie Thompson. Rev. John Brham was also present.

After the bountiful repast, Christmas carols and talks were enjoyed. Mrs. Sheffield proved an ideal hostess.

Mrs. Ruth Williams left Wed. for Houston, Texas, where she is enjoying the holidays. While in the Lone Star state, Mrs. Williams expects to visit San Antonio, Galveston, and Dallas. She will return in time to assist her Club, "The Sweet-in Memory" in their annual party Jan. 16th.

The Morning Star Club of Affectionate Chapter, closed their year Thurs., Dec. 21st with their annual Christmas dinner party at the home of the President, Mrs. Gabrella Rarley, 1332 E. 47th Street.

Mrs. Elinora Hinsley, chairman of program, presented a little Christmas skit, followed by the exchanging of gifts.

Mrs. Martha Hardeman-Seldon, Grand Lecturer of the Golden State Grand Chapter, conducted the election after which she installed the newly elected officers for 1945, who are:

President, Mrs. Myrtle Taylor; Vice President, Mrs. Marian Willingham; Treasurer, Mrs. Maggie Fisher; Secretary, Mrs. Eddie V. Leonard; Chaplain, Mrs. Sarah Land.

Mrs. Emma Jean Jones of the Jolly Twelves, was a guest and gave timely remarks, which were received with pleasure by all.

A vote of praise was given Mmes. Farley and Anna King, hostesses for the lovely afternoon.

Mmes. Helen L. Thompson and Novella Berry are to be point hostesses at the nexe meeting, the 18th of January, at the home of Mrs. Thompson, 2106 West 31st Street.

Mr. and Mrs. J. C. Henderson of Oakland are house guests of Mrs. Amanda Bond, 1118 E. 27th Street. This lovely couple are being highly entertained while in the city.

Mr. and Mrs. Edward W. Allen of 850 E. Adams Blvd., had a few friends in for New Years' dinner.

The Annual Holiday Party of the National Association of Negro Musicians was recently held at the home of Mr. and Mrs. Thomas A. Cole, 1421 E. 56th St.

All present took part in games conducted by Miss Naida McCullough, President of the Association, prizes being won by Mrs. Tressie Jones and Mr. T. A. Cole. After a delightful repast, the group was entertained with motion pictures, followed by taking pictures of both the association members and the entire attendance by Mr. Webb Hardy.

The decorations and the arranging of tables about the spacious living room made an ideal setting and everything seemed to blend together to make it one of the most enjoyable parties ever given by the Association.

---

Mrs. Lorenzo Jordan Cole was hostess to a group of former Seattlers, honoring Mrs. Ruby Hawkins Santos of Sacramento, Calif. Other guests were Mrs. Evelyn Harris and mother, Mr. and Mrs. Smith, Mr. and Mrs. Reed, Mr. and Mrs. Marion Irving, Mr. and Mrs. Freida Johnson, Mr. and Mrs. T. O'Neal, and Mr. and Mrs. Harold Browning.

## • Southern Belle Social Club •

The Southern Belle Social Club held a business meeting on January 7 at the home of Mrs. Sarah Brown, 701 E. 54th St. The officers for 1945 are: Erie Coleman, President, Lorine Martin, vice president, Fannie Mae Moore, secretary, Marzelle Kissenramer, recording secretary, Sarah Brown, treasurer, Lulu Wilson, business manager, Lou Edna Dodson, asst. busines manager, Jinnie Ruth Boyd, critic and Gertrude Ross, chaplain. Preceding the adjurnment, the hostess served a delicious menu.

Madeline Davis, reporter.

THE WEDDING OF CELESTINE G. MARKHAM AND CALVIN B. MORGAN was an event of the social season, and ushered in the New Year. Held in the home of the bride's parents at 1316 West 35th Street, the ceremony united two popular members of the younger set. Mrs. Bertha Ford was the Matron of Honor, Miss Alma Martin was the Maid of Honor, Darlene Glenn was the Flower Girl, Paul Markham and William Morgan served thegroom, and William Dillard was the ring bearer. The bride's parents are Mr. and Mrs. Thomas Gaithers, and the Groom is the son of Mrs. Juanita Morgan.

## • Bakersfield News •

The Petite Bridge Club entertained their husbands and friends at a pre-New Year party December 30th in the spacious home of Mrs. Emma Dreadom on O Street. Several service men were included. A turkey dinner was served buffet style. The following club members were attired in formal attire: Mesdames Lillian Ward, Ruth Wilkerson, Mary Layton, Emma Drisdom, Marion Chavez, Olive Watson, Ruth Crawford, Marie Arnold, Helen Goodwin, and Patti Wheeler.

The holiday services were well observed throughout the Bakersfield churches. The Mt. Zion Baptist senior choir, under the direction of Mrs. Lillie Esters, assisted by Mrs. H. A. Green, presented a very impressive pageant. "The Christ Child" on Christmas eve at the church.

Following the pageant, the children of the church had their Christmas gifts presented to them from a full laden beautifully decorated tree.

Despite the gas shortage and bad weather, members and friends were out in a large number to attend watch meeting services at the church.

On Sunday, January 7, Reverend Green delivered a very impressive sermon, "Who Art Thou" to the sisters at the 11 o'clock services. On Sunday afternoon, the Senior Missionary Society was the scene of an enjoyable time as the State Rally was in full force. Mrs. Lillie Esters, president of the Junior Mission, represented the state of Oklahoma. Mrs. G. A. Jackson, president of the Senior Missionary, was captain of the state of Texas.

Mrs. E. N. Austin, program chairman, presented a timely program with the members of the deacon and trustee board.

Miss Geneva McKinley, Superintendent of Cain A.M.E. Church pleased her audience with a unique Christmas program on Sunday, December 24.

The Rev. R. A. Clinton and members of the Cain A.M.E. Church are completing rehnovations on the church.

---

**FILM EDITORS BUSY**

Metro-Goldwyn-Mayer cutting rooms are loaded to capacity with a record number of seven pictures in work and eight editing.

# OPA To Honor Local Boards On Its Third Anniversary

**WASHINGTON, D. C.—Six hundred thirty-two Negro members serving voluntarily on 152 local War Price and Rationing Boards in communities throughout the country will be honored, along with others, during the celebration of the third anniversary of the establishment of local boards the first part of this month, the Office of Price Administration announced this week.**

The board members, most of whom have given thousands of hours of their time and all of whom serve without compensation, have carried the bulk of the responsibility for administering rationing and price control in the country's cities and towns. Banquets, luncheons, mass meetings and other functions, sponsored by community organizations in honor of board members and other volunteer workers will mark the beginning of their third year of work.

**OPA pointed out that the largest number of Negroes are serving on local boards in its Region Four where 225 Negroes are members of 41 Boards in the States of Florida, Georgia, Alabama, South Carolina, North Carolina, Virginia and Tennessee.**

The next highest number serves on local boards in OPA Region Two, where 204 Negroes are members of 28 boards in New York, New Jersey, Pennsylvania, Maryland, Delware and the District of Columbia.

Following that is Region Three with 115 Negro members of 45 local boards in Ohio, Michigan, Indiana, West Virginia and Kentucky. In Illinois and Wisconsin 23 Negroes are members of 7 local boards. In Missouri and Teras, 8 Negroes serve on 7 boards and in California's three largest cities, 16 Negroes are members of three boards. Connecticut and Massachusetts have five boards that have one Negro member each.

In OPA's Region Nine, which includes the territories of Hawaii, Puerto Rico, the Virgin Islands and Alaska, there are 36 Negro members on 16 boards.

All members are responsibile citizens of their communities. OPA's administrative order defining the qualifications of board members states that they should be chosen for qualities of fairmindedness and integrity and must have the respect of their neighbors. It also stipulates that each board shall be representative of the community it serves and shall include, when appropriate, a housewife and members from labor, from agriculture and from various minority and racial groups.

# Jeanette Cohen Entertained For Two Wounded Servicemen

In honor of her many friends overseas, Miss Jeanette Cohen, California Eagle Columnist, gave a New Year's Eve Party for two wounded Soldiers at her home at 431 Central Park West, New York City.

Miss Cohen invited just a few friends, but at the stroke of 12 midnight she found that more than 40 friends, sure they would be welcome, were there to bring in the New Year. It became one of the gayest parties in town, in spite of the lack of room.

Some of the guests were: Mr. and Mrs. Carl Mahon, Mr. Howard Augusta (of Anna Lucasta and Walk Hard), Miss Margaret Pridgeon, Miss Florence Peterson, Mr. and Mrs. Cyril Philips (Mr. Philips visited Haile Selassie in Geneva during the Ethopian conflict), Mr. and Mrs. Lawrence Washington, Mr. Fritz Moorehead, Mr. Theodore Basset and company, Mr. and Mrs. James Yergens, Mr. and Mrs. Hartwell Yergens, Mr. John Nebro, Mr. and Mrs. Charles Benner, Miss Helen Simon and a score of others.

Miss Cohen, having in mind the various tastes of her guests served West Indian rice and peas, Kosher frankfurters and Puerto Rican rum. She was complimented on being an excellent hostess.

The guests of honor expressed their appreciation for the opportunity to "relax in civilian company." Private Fluker still wears a cast on his younded leg and Private Holloman a brace on his left arm. All the guests did their best to make both soldiers comfortable.

## Les Amie

The Les Amie Socials elected the following officers to direct the club's activities for 1945: Betty Jean Maddox, president; Christine Thomas, vice president, secretary; Betty Jean Ware, assistant secretary, Lois Jones and treasures, Julia McLain and Dolly Mae Kimmons.

UNCLE SAM WANTS EXPERIENCED SEAMEN!

Help win the war!
Join the Merchant Marine!
The need is urgent...vital!

Calling all men who have been to sea!—mates, engineers, radio officers and able-bodied seamen! Supplies must keep flowing to our fighting fronts. Uncle Sam has the ships, but he needs more men to man them! Join the Merchant Marine today. Remember—up-grading is faster than ever, and there's a bright post-war future!

To sign up with the Merchant Marine, report to your nearest War Shipping Administration office, your maritime union, U. S. Employment Service, or

WIRE COLLECT TO MERCHANT MARINE WASHINGTON, D. C.

This advertisement is sponsored by the makers of

BOND & LILLARD BRAND
Bourbon Whiskey • A Blend • 49% grain neutral spirits • 93 proof
National Distillers Products Corporation • New York, N.Y.

2-DROP THAT HEAD COLD
BREATHE FREER
Just put 2 drops Penetro Nose Drops in each nostril. Strike at that cold-blockade in your nose. Soothe and shrink swollen nasal membranes. Make breathing easier almost instantly. 25c, 2½ times as much for 50c. Caution: Use only as directed. Get this famous quick relief—always ask for
PENETRO NOSE DROPS

ARE YOU SICK?
FREEQUENT COLDS?
KIDNEY TROUBLE?
SINUS TROUBLE?
RUPTURED?
PILES?
MATERNITY?
VENEREAL DISEASE?
SKIN DISEASE?
PROSTATE?
COMPLETE PHYSICAL EXAMINATION OR ANY OTHER SICKNESS
JOIN
Central Agency Health Foundation
PHONE, PHospect
Eliminate Doctor Bills For the Whole Family..... $3.00 a month
Try it for a month—Be convinced
OVER 6000 BELONG

QUALITY EYEGLASSES

LEACH OPTICAL
Manufacturing & Sales Agency
1028 E. VERNON
RES. PHONE CE. 2-6850

GO TO TOWN with LUCKY BROWN

He looks as good as he dances and stands ace-high with his girl-friend since he started using LUCKY BROWN HAIR DRESSING. Now he's right in the same class with the snappy drummer when it comes to making a big hit with the girls. But the lad with the bad-looking hair just hasn't got a chance. So why take a chance on losing out. Just get a can of LUCKY BROWN HAIR DRESSING and see how it helps you become more popular with your crowd.

JUMBO SIZE CAN FOR ONLY 25¢
Plus 1c Federal Tax

Ask Your Druggist for LUCKY BROWN HAIR DRESSING Today

Prepared by JONES FRANKEL CO.—Ad No. 7535-R

SIMPLE HEADACHE

FIRST CHOICE OF MILLIONS
is St. Joseph Aspirin. There's no aspirin faster-acting. Clinically, as your doctor judges aspirin, no aspirin can do more for you. Why pay more? St. Joseph Aspirin is the world's largest seller at 10c. 100 tablets only 35c. Get St. Joseph Aspirin, keep it handy and be ready when that warning pain strikes.
St. Joseph ASPIRIN

GET LETTERS THAT SAY "I LOVE YOU"
Make this a romantic Christmas by joining the Jones Correspondence Club of Viel, Oklahoma.
(Write for Free Details)

MOTHERS
Expecting Child Birth? Any pains? Call now and a doctor will be at your home in 30 minutes.
DR. KAUFMAN
No Offices on West Side
NO BRANCHES
106 No. San Pedro
Personally—24 Hour Service
Nite Call (Specially) VA. 0211 or WE. 8550

CREOLE BEAUTY SHOPPE
We carry the largest and most complete line of Creole and French refined hair goods in the West. Combings and Cut Hair made to order.
E. O. MORRIS, Prop.
2221 Central Avenue
Ph.: PR. 7-9991 Los Angeles

TAYLOR VARIETY STORE AND REFRESHMENT CENTER
A nice place for your friends.
A quiet place for your parents.
A safe place for your children.
Come In and Let Us Serve You
Owned and Operated by Mr. and Mrs. T. R. Taylor
formerly of Dallas, Tex.
Mr. and Mrs. Alfred Edwards, formerly of Kansas City, Kans.
5220 So. San Pedro St.

$5000 CASH
I will pay up to $10,000 for your home. Sell it for cash.
WA. 2218—WE. 7607

GAS RANGES REPAIRED
ALL KINDS
R. C. PHILLIPS
5148 SIXTH AVE.
AX. 10256

# President's Message—Americans Must Work and Fight Together

To hear or to read the message of President Franklin D. Roosevelt to the 79th Congress is most uplifting. In simple language he has gone to the heart of the problems facing the American people.

The war is first in every one's mind, and he touches upon that first. "Everything we are and have is at stake," he declares. "Everything we are and have will be given."

Then praising the courage of our brave boys fighting at the front, he warns of an even greater enemy at home, an enemy which each and every one of us should fight to the very utmost to conquer—the enemy of propaganda seeking to divide, confuse, and destroy.

"The wedge that the Germans attempted to drive in Western Europe was less dangerous than the wedges which they are continually attempting to drive between ourselves and our allies," said President Roosevelt. "Every little rumor which is intended to weaken our faith in our allies is like an actual enemy in our midst—seeking to sabotage our war effort. There are, here and there, evil and baseless rumors against the Russians—rumors against the British—rumors against our own American commanders in the field.

"When you examine these rumors closely, you will observe that every one of them bears the same trademark—"Made in Germany."

"We must resist this divisive propaganda—we must destroy it—with the same strength and the same determination that our fighting men are displaying as they resist and destroy the panzer divisions."

President Roosevelt then reviewed briefly the three years of war in which we have been engaged, and pointed out the wisdom of rejecting the arguments of "those short sighted people who would have had us throw Britain and Russia to the Nazi wolves and concentrate upon Japan"—a plan which would have allowed the world to be dominated by Nazism and Fascism.

Today we have reached the most critical phase of the war, and need more supplies, more men, more nurses, more workers in war production plants. And since volunteering has not produced the number of nurses needed—there is only one nurse for every 26 beds in most hospitals and many hospital units went across with no nurses at all—President Roosevelt recommended that the Selective Service Act be amended so that nurses may also be inducted into the armed forces. He also urged Congress to adopt a national service act for all workers "as the most efficient and democratic way of insuring full production for our war requirements."

World peace, the great goal for the new world, can be achieved only by the people of the world uniting for peace as they have united for war. The discussions which have already been held concerning peace, point the way. The principles of the Atlantic Charter which were incorporated into the Declaration of the United Nations of Jan. 1, 1942, establish the principles which shall rule that new world—freedom of speech, freedom of worship, freedom from want, and freedom from fear.

To secure these freedoms in the United States of America, President Roosevelt declared again in favor of a second bill of rights—the right of every American to a decent job, a home, a good education, good medical care, social security, a reasonable farm income.

"The Federal government must see to it that these rights become realities," said President Roosevelt. "There must be need for the work of every one willing and able to work—and that means close to 60,000,000 jobs."

In the view of world affairs, of world difficulties, in the midst of a great world war, our President can still think and does think of the common man. "The American people will not accept mass unemployment or mere makeshift work again. A new basis of security and prosperity can be established for all—regardless of station, race, or creed."

That is the fundamental doctrine that will bring a permanent peace to all the world—a basis of security and prosperity for all in the world.

President Roosevelt in this splendid and thought-provoking message to Congress, has more than lived up to the hopes of those who voted for him last November and placed him in the executive chair for the fourth term — an achievement unparalleled in American history.

We the people of the United States feel encouraged to go on in our endeavor to create our world without want and without fear. With such a leader we can do no less than fight every enemy at home and abroad. And the enemy at home, as President Roosevelt suggests, is even more dangerous than the one on the battle fronts—the enemy that spreads lying propaganda, the rumors that would divide us as allies.

One of our New Year's resolutions is and should be to fight this lying propaganda with all the force that is within us, to give all that we are and we have to combat this evil with the brand "Made in Germany" stamped upon it."

And working together and fighting together we can, as President Roosevelt said, make "This new year of 1945 the greatest year of achievement in human history."

# Boilermakers Win First Hurdle in Long Fight Against Jim Crow

What the recent decision of the California State Supreme Court outlawing auxiliary A-41 of AFL Boilermakers Local 6 of San Francisco actually means both to the Negro and to the labor movement as a whole has been the cause of much discussion and not a little misunderstanding.

We, here in Los Angeles, who have been fighting the same fight for so long with not such admirable results, jubilantly hailed the decision and feel that it will have a bearing on the situation here. However, throughout our struggle for the inclusion of the Boilermakers working at the California Shipbuilding Corporation at Wilmington and contingent shipyards into full union membership instead of segregation into the Auxiliary Local, we did not lose sight of the true significance of the struggle. We were, and still are, fighting this battle, because we know that only labor fully organized can win this war, and that unless a true unity of black and white labor exists in this organization, labor cannot make its fullest contribution to the winning of the war.

We realize that the closed shop which this union has been able to achieve is a mighty weapon for the utmost in efficiency of production. And we would have nothing interfere with this. Unfortunately when the news of the San Francisco decision was published, it was thought by many, some gladly, that the court decision ruled against the closed shop. To quote a press release from the Supreme Court clerk's office:

"Negro employes at Marinship must be admitted to membership in the International Brotherhood of Boilermakers under the same terms and conditions as non-Negroes, or the union and the employer cannot enforce the closed shop agreement against THEM."

This puts an even greater responsibility upon the union involved, for little good it will do the unity thus far established to have a closed shop for white workers and an open shop for Negroes. From such conditions as this arose much of the confusion during the last war that made consistent all-out production impossible.

We here are continuing the fight for the inclusion of the Negro workers into the Boilermakers Union, for that is where they must be and want to be. The failure of Judge Wilson to grant a demurrer in the case now before the courts is a sign that we are making progress.

We feel that Mr. Walter Williams and his organization, Boilermakers Local A-35, the auxiliary union, are due much credit for their consistent activity toward the end that all workers, Negro and white, have full union membership and the protection and inspiration thereof.

# ★ LABOR on the March

By JOHN M. LEE

Recently the home front was seized with an attack of post-war jitters. True enough, men were losing their lives and their limbs at the battlefront, but all that was removed from the consciousness of personal planners who were busily looking into the future. Some of us understood the necessary preparations being made by government and organized labor to mean that all stops were pulled, and it was every man for himself. The lid was off and it was a merry holiday—preceding the advent of a brighter, personal world for everyone. Men shopped around for new jobs—jobs that they could keep when the swell of war-time employment receded. It was the most selfish moment in the modern history of the world. It didn't break with a terrific, explosive noise; rather, it was a subtle sneaking-off that might not have been noticed if the Nazi counterattack had not coincidentally brought about a shortage in arms and vital equipment on the German front.

John M. Lee

When the roll was called for men to redouble their efforts to overcome the adversity of the moment, many could not answer, for they had gone to seek greener pastures. It was a rather awkward moment for national defense, but it was a field day for personal security. Job skippers, a new classification for super-patriots who ducked the service call on the strength of a job in vital industry, and then transferred to non-essential, but more enduring employment, left a big gap in the manpower quota available.

Something drastic had to be done, and something drastic was done. The president sent a message to Congress asking for stronger job controls. In effect it means a draft of labor—not a good device, perhaps, but a most necessary one under the circumstances. We have come to the "work or fight" phase of the prosecution of the war. It reflects adequately the seriousness of war as it is at all times. This war will not be won, really until every mother's son who has been spared, is safely home again.

The President's call for a labor draft is a challenge to the leaders of the people; the spiritual as well as the political leaders. They might check to find out if their thinking has gone sterile; certainly some of our ministers are not fighting the same war we are, and their efforts are not producing the kind of inspiration that is needed in a people's war. It is not leadership when the purpose is to divide or separate rather than to unite. The justification of war from a moral point of view is a difficult assignment; but when that war is thrust upon you as a defiant challenge to the very precepts taught by Christ himself, then you fight in the name of God. When you recall the elaborate plans being prepared for many of our post-war churches, and the emphasis being placed on tomorrow, you wonder if our ministers can be made to realize that we must join in the war today or there will not be a tomorrow.

**Joining in the war means staying on the job and finishing the job, a plea that should ring from every pulpit every Sunday from now until the Godless warmakers of every nation are buried beneath the ruins created by their own madness. The men and women who work, go to church to find the leadership they can trust. It is not fair to shout imprecations against the prejudices of the white man out of one corner of the mouth, and to insinuate the most damning racist principles out of the other. Unity, cooperation and brotherhood, is what Christ taught. There is no man greater than he in any pulpit anywhere in the world today, so, unity, cooperation and brotherhood it must be.**

Staying on the job and finishing the job doesn't mean that the white worker stays and the Negro worker goes off to feather his nest, it means we all stay—together.

### CREATIVE ART

**I am not sure whether it was Johnson who had his Boswell, or Boswell who had his Johnson, but I do know that it is Boswell who inspires me to achieve greater literary strength, so that I might reach everyone with a simple appeal, for more persons to go to the blood bank—now, and donate a pint to save a life.**

# The World This Week

By ROBERT PATTERSON

### OPA IN THE DOGHOUSE

Although OPA officials have made repeated "explanations" why food stamps were suddenly cancelled at Christmas time, reports from the East say that food stocks are virtually the same now as they were in September when many ration controls were lifted. Reports also declare that the cancellation was not forced by "desperate shortages" but was invoked for the psychological effect on the public. The effect has been so pronounced that a shake-up in the OPA is being rumored. Well, anyway, we can be thankful that OPA didn't have control of everything. If electric power had been rationed, the Washington experts probably would have turned it off for home use and had us using candles — for psychological effect. Private utilities have done a remarkable job in providing for the enormous increase in electric power demands for factories, farms and homes. But, undoubtedly, OPA "efficiency" would have suceeded in "discovering" an electric power shortage. It's going to take a lot more than "explanations" to get the OPA out of the public doghouse.

* * *

### INTELLIGENT PLANNING

Some intelligent postwar planning is being done in Chicago. Aware that race relations may become strained in the difficult adjustment period following hostilities, an information clearing house has been set up there to assist all communities in working out their race relations problems. It is known as the American Council on Race Relations. While the Council's activities will be concerned chiefly with the Negroes, it will also operate in the interest of all minority groups. Remembering the wave of intolerance and persecution which followed the last war, intelligent citizens are seeking to prevent a repetition of such hysteria which the emotional strain of war sometimes seems to cause. In the peacetime years ahead racial disunity, which unthinking or malicious persons would foment, must not be allowed. All races and creeds must stand together in a united front if this Nation is to win its way back to a firm peacetime footing.

* * *

### STATE TAXES

Governor Warren has declared himself in favor of continuing the tax reduction on personal incomes, retail sales, and corporation. He is leaving the proposed increase in the gasoline tax up to the Senate fact-finding committee which will conduct hearings. Advocates of a gas-tax increase claim that huge sums will be needed during the next decade to finance essential road improvements. Very little is said, however, of the fact that $80 million of the State's surplus has already been set aside for highway work, and that another $60 million will be contributed by the Federal Government in the three years immediately following the war. That makes a tidy sum. It has been pointed out that an increase in the gas tax might serve principally to increase the pressure on the State Highway Commission for a still more extensive road program which even the tax increase might not be sufficient to meet. The gas tax has proved an "easy" source of revenue, but it must not be overdone.

# ✦ AS I SEE IT!

*By Jeanette Cohen*

You Californians may laugh at the cold weather we have here in New York—but we don't mind. On one of the coldest nights so far this Winter, our Councilman Benjamin J. Davis, Jr., held a Bond Rally at the Golden Gate Ballroom.

The management of the Golden Gate must have forgotten to turn on the heat, and it was so cold inside the place that the vapor rising from people's mouths almost caused a smoke-screen. During the entertainment, Ralph Cooper, M.C. at the Elks Rendezvous in Harlem, standing on the stage fully clothed in overcoat and rubber boots, trembled as he said: "We might just as well have held this meeting on the street-corner."

With their hands in gloves and collars turned up, the audience of about 600 people really hit the jackpot when they bought close to $35,000 in War Bonds with the help of the businessmen in the neighborhood.

The need for buying War Bonds was stressed by such speakers as Dr. Channing Tobias, Congressman-elect Adam Clayton Powell, Jr., Dr. William Pickens and Councilman Ben Davis. Congressman Powell said: **"We the people must supoprt this War by buying Bonds, because this is a People's War."** He quoted Lowell Thomas who had just reported on the radio that **when the going was tough on the German Front, the Allies went down to the docks where the Negroes were doing laboring work to bring them up to the Front to help, and it was due to the Negroes that the Battle was won. "That's what makes it a People's War," said Powell.**

One of the highlights of the evening was the Coast Guard Quartet, a group of Negro and white Coast Guardsmen "who are a symbol of Democracy," said Councilman Davis. One of the white Sailors stepped out to speak to the audience: "In our group we don't like to think that Ben Davis or Adam Powell represent only the Negro people, but rather they represent ALL the people."

To top off an excellent evening, two wounded Negro soldiers lent a thrilling note to the already enthusiastic audience. Pvt. Herbert Fluker, a dance civilian life and feature da n "This Is the Army," wounded with shrapnel in his at Santa Maria, Italy, while tertaining the boys. Pvt. Holloman, member of the gr crew of the Air Force, ca some Nazi shrapnel in his arm about 20 miles outsid Rome.

In spite of the cast on Fluker's leg and the brace the arm of Pvt. Holloman, spirit of these two young m high.

Pvt. Fluker, standing b the microphone on crut pleaded for his buddies seas: **"At one time in my l was a dancer and I loved Theatre. In this Second W War when we are called up serve our country, we serv and thousands and thousand boys are serving for us, and they ask is to give them am nition. You can't get it by ing—YOU'VE GOT TO BUY BONDS. If we could see w going on over there we w never stop buying War B We live in the greatest co in the world, the U.S.A. I appealing to you for my bu over there to BUY BONDS let them come home to loved ones and be peaceful zens of this country. YOU NOT BUYING BONDS IN V**

YOU CAN'T BEAT AN APP LIKE THAT! BUY WAR BO TODAY!

* * *

Do you remember the in this column about the ap ment house right in the hea Harlem that wouldn't rent to groes? And do you remer that I promised in this col that we would have a ladder there on the street in fron the house to shout for De racy?

They must have heard and they must have known meant every word we said cause Negroes are living in apartment house now. In one of the persons who sto to listen to us on that co was the party who rented apartment the very next da

You see, IT CAN BE DO Only we've got to do more We've got to do our job on Home Front for the men there on the Battlefront.

# THE PULPIT VOICE

**Conducted by**

**REV. HAMILTON T. BOSWELL**

**Minister, Bowen Memorial Methodist Church**

**The Smear Campaign That Backfired**

One of the biggest disappointments that engulfs the purpose of those who would work in the interest of justice and truth, is the frequent attempt of established demagogues, whose distorted faces turn in retreat when confronted with evidences of right and principle, but try to fight back by the use of underhanded tactics which are aimed at character rather than the principles upon which the honest man operates. It is to be remembered with care the advice of the sage who said: "When the forces of evil can not defeat an opponent upon principle and truth, they will seek to overthrow the advocate by an attack upon the person rather than his argument." This type of outrage is an old method of unscrupulous politicians who confronted with the rise of peoples movements do their best to discredit progressive leadership in the eyes of the populace. These facist minded puppets are determined to keep their stolen power of influence over the people at any cost, but in such fanatic desperation they lose their cunning and the color of their stripes becomes obvious, not so much by sight as scent, and even the blind among us are moved to cry out "Unclean."

**Watts Fascism**

Such was the clumsy attempt of a small group of psuedo-leaders in the suburb of Watts, who viciously attempted to smear the name of the Rev. J. J. Hicks, a prominent minister and leader of the people in the community. These four flushers, both white and black, who misrepresent themselves as the leaders of Watts people from their Main street domain of exploitation of commerce and race, have long been irritated by the stirring of Watts people to free themselves from their clutches. Recently, the overwhelming success at organizing a new and progressive leadership, has caused the local demagogues no little concern. Awkwardly concocting an outmoded trumped up charge which might have worked in Mississippi or Texas, they sought to discredit the Reverend Hicks. But the fortunate result has been that instead of smearing the character of the local minister, they have smeared themselves in the eyes of an already suspecting and now wrathful public. In light of a mushroom of many expected libel suits against definitely incriminated persons and groups, the local perpetrators will have much explaining to do not only to civil authority but to the people themselves who are th nal judges.

**Scandal Mongers**

Another disappointment such matters is the waitin reportedly community mi news-vultures who indisc nately assail the scandr charges in blazing head without waiting for verifica or further proof. Legally, items are public notices, newspapers that claim to r sent the interests of right truth, should also be moti by a sense of common dec But because of their lusty petites for any news that grades, they play right into hands of malicious and co sources of propaganda. In of the absurdity of the ch against the Reverend Hicks. "Los Angeles Sentinel," an rogant reporter J. Robert S will have quite a bit of exp ing as to how this so called lic notice received such p nence on its front page w scarlet red headlines. Le they are in the letter of law, but in the eyes of the ple they are in the letter scorn. They should well re ber that as they had no m when spreading charges ag this minister across their p that the people who are ex ed to buy those pages in th ture, for the upkeep and p of their sheet, may refuse m to them. It is well to keep mind that truth is patient time is just, but woe to who forget these ways they put in jeopardy the n of their fellowmen.

# Letter Box

Dear Mrs. Bass:

The paper which you edit, California Eagle," is a fine ample of what the Negroes do and will do to set this w to rights.

I am proud that, in our we have never had any pr dice against women doing th and that, as a result, we h many distinguished women various walks of life, am them. YOU.

Your fight for civil right Los Angeles is typical of the tient persistent struggle of people for the privileges they justly deserve; but it is your do more than most.

I congratulate you on your cess and on the national reco tion which has so recently to you. May the fruits of y labor multiply even beyond y highest hopes in 1945.

Sincerely yours,

LAURENCE C. JONES.

# —WHERE TO WORSHIP—

**ST. JOHN A.M.E. CHURCH**
4903 Long Beach Avenue
C. Melrid Carter, Minister
9:30 a.m.—Church School. Miss J. Jackson, Supt.
11:00 a.m.—Morning Worship. "Broken Things." Sermon by Rev. Melrid Carter, Minister. Holy Communion.
6:00 p.m.—A.C.E. League. Mrs. Evangeline Holmes.
7:00 p.m.—Evening Worship.

**KING'S CHAPEL C. M. E. CHURCH**
1446 West 36th Place
Phone PR. 6627
REV. JOHN W. KING, Pastor
9:45 a.m.—Sunday School. Rev. W. B. Butler, Supt.
11:00 a.m.—Service. Rev. Mrs. Fulghum
3:00 p.m.—Service. Rv. Wm. Buck, formerly of Santa Monica.

**ST. PAUL BAPTIST CHURCH**
21 St. at Naomi Ave.
Order of Service
Samuel Aaron Williams, Pastor
John L. Branham, Associate Pastor
A. M.
9:30 a.m.—Sunday School
10:45 a.m.—Devotionals
11:00 a.m.—Divine Worship
P. M.
6:00 p.m.—B.T.U. (Hour)
7:45 p.m.—Devotionals
8:00 p.m.—Divine Worship

**EMANUEL A. M. E. CHURCH**
52nd and Compton Avenue
Rev. William J. Conquest, Minister
9:30 a.m.—Sunday School
11:00 a.m.—Sermon by the Pastor Subject: "God Leads His People Right If They Have Faith To Believe"
Holy Communion after Morning Service
The public is invited to worship with us and to hear our own Gospel choir sing. Mrs. Estelle Conquest, directress. W. J. Conquest, minister; Ceda Roland, secretary.

**PEOPLE'S INDEPENDENT CHURCH OF CHRIST**
1025 E. 18th Street, Los Angeles
Clayton D. Russell, Minister
9:00 a.m.—Bible School.
10:15-10:45 a.m.—Broadcast for sick and shut-ins.
6:30 p.m.—Evening Service.
11:00 a.m.—Sermon, Rev. Clayton D. Russell.

**CHRIST TEMPLE CHURCH**
54th St. and Hooper Ave.
Bishop C. P. Jones, D.D.D., Pastor.
Res. 1327 East 42nd St.
"Come and Worship with us."
8:00 a.m.—Sunrise Prayer Service. Mr. J. B. Bass.
9:45 a.m.—Sunday School. Mr. Sherman Chisley, supt.
11:00 a.m.—Sermon by Bishop C. P. Jones.
6:45 p.m.—H.Y.P.U.
7:00 p.m.—Sermon. Assistant Pastor, Rev. S. J. Anderson

**ST. STEPHENS A.M.E. CHURCH**
436 Crocker Street
(Between 4th and 5th Streets)
Los Angeles, Calif.
Rev. B. Albert Beauchamp, Minister
9:30 a.m.—Sunday School
Communion will be administered at both services Sunday, 11:00 a.m. and 7:30 p.m.

**FOUR SQUARE GOSPEL CHURCH**
2214 Hooper Ave.
Rev. Pearl L. Toliver, Pastor
9:45 a.m.—Sunday School.
11:00 a.m.—Preaching by the Pastor.
7:45 p.m.—Sermon by Pastor.
7:45 p.m.—Friday Night Prayer Meeting.

**BAPTIST TEMPLE**
620 East 48th Street
A Church of Southern People
9:30 a.m.—Sunday School.
11:30 a.m.—Preaching.
8:00 p.m.—Preaching.
You are invited to hear Pastor J. C. Sweeney, former pastor of El-Bethel Baptist Church, Dallas, Texas. God has given him the message.
FREE DINNER EVERY SUNDAY AT 1:30 P.M.

**LOUELLA L. BEAVERS' SPIRITUAL TEMPLE, Inc.**
906 East 23rd Street
Rev. L. L. Beavers
Pastor and Founder
SUNDAY SERVICE
9:30 a.m.—Sunday School
11:00 a.m.—Morning Worship
6:30 p.m.—Prayer Service
7:30 p.m.—Healing Serivce
8:00 p.m.—Evening Worship
Holy Communion every 1st Sunday 8:00 p.m.
Weekly services: Wednesday, 8:00 p.m. Friday, 8:00 p.m.
We invite you to worship with us at all times. Messages.

**PILGRIM BAPTIST CHURCH**
Cor. 45th and Wadsworth
Rev. B. W. Wade, Pastor
9:00 a.m.—Sunday School.
10:15 a.m.—Morning Worship.
5:15 p.m.—B. T. U.
6:30 p.m.—Evening Worship. Weekly Services
7:30 p.m.—Tuesday Bible Class
7:30 p.m.—Wednesday Prayer Meeting.
11:00 a. m.—Thursday, Mission.
7:30 p.m.—Friday, Teachers' Meeting.

**PLEASANT HILL BAPTIST CHURCH**
Court and North Bonnie Brae
Rev. A. Wendell Ross, D. D., Pastor
9:20 a.m.—Sunday School. Bro. E. Taylor, Supt.
11:00 a.m.—Sermon, Rev. A. Wendell Ross. Subject, "Seeing the Lord."
3:00 p.m.—Senior Matrons—Sis. J. M. Fair, Pres. Sermon, "Unselfish Service."
6:15 p.m.—Baptist Training Union. Co-Directors, Sis. M. Rozier, Sis. B. Hamilton.
7:45 p.m.—Evening Service. Dr. G. W. Robinson and a Group of National Home Mission Workers. Sermon, Dr. G. W. Robinson.

**1st INSTITUTIONAL BAPTIST CHURCH**
Rev. James E. Moore, Minister
1527 Paloma Ave.
9:30 a.m.—Sunday School
11:00 a.m. and 7:30 p.m.—Preaching.
6:00 p.m.—Each Sunday—B.Y.P.U.

**ZION TEMPLE**
1315 E. Vernon Ave.
Rev. Geraldine O'Connor, Pastor
9:30 a.m.—Sunday School. Rev. H. P. Nesby
11:00 a.m.—Morning Worship. Sermon by Pastor: "The Cup of Blessing"
6:30 p.m.—Forum. Bro. Tilly
7:30 p.m.—Altar Candle Lighting, Meditation
Mr. Norris P. Stokes guest soloist.
We invite you to worship with us.

**FAITHFUL CENTRAL BAPTIST CHURCH**
40th Place and Paloma Street
Dr. A. C. Capers, Pastor
9:30 a.m.—Sunday School.
10:00 a.m.—Evangelical Hour.
11:00 a.m.—Morning Service.
6:00 p.m.—B.Y.P.U.
7:30 p.m.—Evening Service.

**NEW ERA COMMUNITY TABERNACLE**
(34th St. West of Hooper Avenue)
The Church of the People
Rev. T. A. Sears, Minister
"A Spiritual Welcome to All"
Revival Services Nightly beginning week of August 20
Rev. Luther A. Taylor, Pastor of Baptist Tabernacle of South Los Angeles.
Monday Night to Sunday Night inclusive.
Church School 10 a.m. Sunday.
Daily Prayer
10:30 a.m. to 12:30 p.m.
THE CHURCH WITHIN THE GARDEN

**GRACE MEMORIAL Church of God in Christ**
4544 South Compton Avenue
Rev. W. J. Taylor, Minister
9:30 a.m.—Church School. M. H. Pounds, Supt.
11:40 a.m.—Morning Worship.
5:30 p.m.—Y.P.W.W., William Webb, Pres.
7:30 p.m.—Evangelistic Service.

**JUNE COBB INSTITUTE Inc.**
TRUTH CENTER—1195 E. 55th St.
REV. CARRIE P. LOVE
Leader in Charge
10:00 a.m.—Sunday School — Mrs. L. Howard
11:00 a.m.—Rev. Carrie P. Love
Tuesday, 12 m. to 1 p.m. — Noonday Silence and Meditation
Wednesday, 7:30—Unity Lectures
Thursday, 3 p.m.—Healing Services
Friday, 7:30 p.m.—Bible Interpretation

**MT. SHENIR TEMPLE, INC.**
Nonsectarian, Undenominational
2750 W. Temple Street
Evangelist Eulah M. Smith, Pastor, Founder
10:00 a. m.—Sunday School.
11:30 a. m.—Preaching.
7:30 p. m.—Christian Endeavor.
Prayer for the sick daily. Neighborhood Forum every third Sunday at 4 p. m.

**BROWN TEMPLE, A.M.E. ZION CHURCH**
1201 East 43rd St.
Rev. Marion McLaughlin, Pastor
The Church With a Warm Welcome
9:30 a. m.—Sunday School.
11 a. m.—Morning Worship.
6:30 p. m.—Christian Endeavor.
7:30 p. m.—Evangelistic Service.
Rev. M. L. Beard.

**THE FIRST AFRICAN METHODIST EPISCOPAL ZION CHURCH**
Pico and Paloma Streets
Rev. Shepard H. Marion Pastor
"The Church with a Friendly Welcome"
11:00 a.m.—Sermon by the pastor.
8:00 p.m.—Evening Service.

**TEMPLE OF DIVINE TRUTH**
909 East 33rd Street
Rev. Susie A. Jackson, Pastor
10:00 a.m.—Sunday School.
11:00 a.m.—Morning Worship.
6:00 p.m.—Forum.
7:00 p.m.—Divine Healing.
8:00 p.m.—Evening Worship.
Thursday evening 8 p.m.—Mid-Week Services. Messages are given.

**AVALON CHRISTIAN CHURCH**
43rd (4272) Avalon Blvd.
Baxter Carroll Duke, Minister
9:30 a.m.—Church School. Coy Chatman, Supt.
11:00 a.m.—Sermon.
7:00 p.m.—Vesper Hour.
Wednesday, 7:30 to 8:30—Weekly prayer meeting.

**MAGNOLIA BAPTIST CHURCH**
216 East 31st Street
Rev. H. C. Cornelius, Pastor
9:30 a.m.—Sunday School, Sister T. Scott, Supt.
11:00 a.m.—Morning Service. Sermon by Pastor.
6:30 p.m.—B.Y.P.U. Deacon Lee Cole, Pres.
7:30 p.m.—Evening Service.

**INSTITUTE OF THOUGHT CONTROL, INC.**
3716 Crawford St.
Rev. Jeanearlear J. Gaunt, Ms.D. T.C.S.
9:00 a.m.—Daily Meditation.
11:00 a.m.—Thought Control Clinic.
2 - 4 p.m.—Science and Healing.
8:00 p.m. — Wednesday, Cosmic Attunement and Personal Counsel.

**ST. JOHN BAPTIST CHURCH**
"God's Storehouse"
Corner First and Saratoga Sts.
The Rev. J. Sydell Peterson, Founder-Minister
9:30 a.m.—Sunday School.
11:00 a.m.—Morning Worship.
6:00 p.m.—Baptist Training Union.
7:30 p.m.—Evening Worship. True Southern Hospitality Reigns Supreme.
Take P car to Mott Street. Walk 1 block east to 2727 E. First Street.
The New
ST. JOHN BAPTIST CHURCH
J. Sydell Peterson, Minister

**SCOTT METHODIST CHURCH**
55 Mary St.
Pasadena 3, Calif.
Robert D. Hill, Minister
9:30 a.m.—Church School.
11:00 a.m.—Rev. L. E. Jordan, Guest Preacher.
1:00 p.m.—Harvest Festival. Winner, Buckner Hall.
3:00 p.m.—Founders Day Program.
7:30 p.m.—Evening Worship Sermon by minister.

**AZUSA PENTECOSTAL TMEPLE**
1001 East 27th St.
Church Services
Sunday School ..... 9:45 a.m.
Preaching ..... 11:00 a.m.
Evening service ..... 8:00 p.m.
Thursday night service.... 8:00 o'clock
Tuesday night service.... 8:00 o'clock
Mother Emma Cotton, Pastor
Phone: ADams 12612

**BOWEN MEMORIAL METHODIST CHURCH**
East 36th and Trinity Streets
Hamilton T. Boswell, Minister
9:30 a.m.—Church School.
11:00a.m.—Worship.
7:00 p.m.—Good News Hour.

**NEW HOPE BAPTIST CHURCH**
Rev. A. Lively, Minister
1623 Paloma Street
9:30 a.m.—Sunday School.
11:00 a.m.—Service.
4:30 p.m.—Laymen League
5:30 p.m.—B.Y.P.U.
7:00 p.m.—Service
We Welcome You.

**SECOND BAPTIST CHURCH**
24th at Griffith Ave.
The Rev. J. Raymond Henderson, S. T. M., Minister
11:00 a.m.—Sermon by Minister. Subject: "What to Do With Left Overs."
6:00 p.m.—B. T. U.
Send your children to the Junior Church which meets in the Lecture Room located in the basement. Rev. Percy Williams, Director of Youth Activities, Minister.

**ST. JOHN'S METHODIST CHURCH**
Century and Wilmington
J. J. Hicks, Minister
6:00 a.m.—Sunrise Prayer Service.
9:30 a.m.—Church School.
11:00 a.m.—Morning Worshi.
7:30 p.m.—Evening Worship.

**WADSWORTH S. D. A. CHURCH**
40th Place at Wadsworth
Frank L. Peterson, Minister
Sabbath, Jan. 13, 1945
9:30 a.m.—Sabbath School, Mrs. Minnie McCaw, Supt.
11:00 a.m.—Sermon.
3:30 p.m.—Youth Meeting.
7:30 p.m.—Sermon: "The Judgement Throne of Christ."

**McCOY MEMORIAL BAPTIST CHURCH**
802 East 46th Street
Rev. E. A. Anderson, Pastor
9:30 a.m. Sunday School will be in charge of the assistant supt., G. A. McMullin. Morning worship at 11:00 a.m., Rev. Anderson will preach.
The public is invited to worship with us at all times. Ride "V" car to McKinley, walk two blocks to 46th, and turn west on 46th.

**VICTORY BAPTIST CHURCH**
48th & McKinley Ave
A. A. Peters, Minister
9:30a.m.—Sunday School. R. L. Hatter, Supt.
11:00 a.m.—Morning Worship. Sermon by Pastor
6:30 p.m.—B.T.U., Miss O. Bruce, president
7:30 p.m.—Evening Worship

**THE CARVER MEMORIAL**
(Independent Zion Church)
27th and Paloma Streets
Paul M. Marshall, B.S.L., Minister
11:00 a.m.—Morning worship. Subject: A New Path With an Old Guide. A cordial invitation is extended to the general public to worship Sunday morning at Carver Memorial, and hear this special New Year's Message, delivered by our minister.
6:30 p.m.—Vesper Thoughts. Improving or Building Anew.
11:00 p.m.—Watch Meeting Service (Candle Light).
"The Church of the People by the People for the People."

**TEMPLE OF HOLY LIGHT**
2626 So. San Pedro Street
Rev. Charles Burke, Pastor
Rev. M. J. Murphy, Asst. Pastor
9:30 a.m.—Sunday School. Rev. Rufer, Supt.
11:30 a.m.—Morning Worship.
7:00 p.m.—Union Conduct by Mrs. Burke.
8:00 p.m.—Sunday Night Service.
7:30 p.m.—Wednesday P.M. Service.
8:00 p.m.—Thursday Class.
Non-Sectarian. Open to all believers.

**FIRST A.M.E. CHURCH**
North Vernon & Kensington Ave.
Pasadena 3, California
Frank A. Harris, Minister
January 14, 1945
6:30 a.m.—War Mothers Prayer Service, Mrs. Thelma Blake, leader.
9:30 a.m.—Sunday School, Walter Worrill, Supt.
11:00 a.m.—Morning Worship, Sermon Rev. Frank A. Harris.
4:00 p.m.—Vesper Hour, Booster's Quartet.
5:30 p.m.—A. C. E. League; theme: "Finding God's Purpose For My Life."
7:45 p.m.—Evening Worship.
Wednesday, Mid-week Prayer and Class meeting, 7:00 p.m. Class night for No. 12. Bro. Jonathan Busby.

**SUNSET AVENUE S. D. A. CHURCH**
Sunset and Pepper, Pasadena
Owen A. Troy, Minister
9:30 p.m.—Sabbath School, Mrs. Minnie McCaw, supt.
11:00 a.m.—Sermon.
4:00 p.m.—Youth Meeting.
7:30 p.m.—Sunday night, "Jesus, the Hope of the World."

**METROPOLITAN CHURCH OF CHRIST**
1731 W. 37th Drive
Founders:
Rev. H. S. Alexander, State Overseer
Rev. Eloise Alexander, Minister
Sunday, Dec. 31, 1944
9:30 a.m.—Sunday School.
11:00 a.m.—Sermon, "First Things First," by the Minister.
3:00 p.m.—Missionary Day, Revs. Easlick and Dockett in charge.
8:00 p.m.—Evening worship.

**FIRST AFRICAN METHODIST EPISCOPAL CHURCH**
8th and Towne Avenue
Rev. Frederick D. Jordan, Minister
6:00 a.m.—Sunrise Prayer Service.
9:30 a.m.—Church School—Mr. William Perry, Superintendent.
10:45 a.m.—Morning Worship. Sermon subject—"When The Lights Go On Again All Over The World." Rev. M. R. Dixon, Jr., Bethel A.M.E., Kansas City, Mo.
6:00 p.m.—Christian Endeavor. Miss Elfelda Jackson, President.
7:15 p.m.—Hymn Sing, J. E. Edwards Choir
7:30 p.m.—Night Sunday School.

**HAMILTON METHODIST CHURCH**
East 18th and Naomi Avenue
S. M. Beane, D. D., Pastor
9:30 a.m.—Church School, Prof. C.L. Eason, Supt.
11:00 a.m.—Morning Worship — Sermon, Pastor. Subject: "The Cruaade for Christ."
6:00 p.m.—Methodist Youth Fellowship.
7:30 p.m.—Evening Worship and Sermon.

**BETHLEHEM CHURCH OF CHRIST**
436 East 51st Street
Rev. Louise V. Fulghum
Founder and Pastor
ADams 14801
Sunday, Jan. 14, 1945
9:30 a.m.—Sunday School
11:00 a.m.—Morning Worship. Sermon by the Pastor "Abiding In Christ." Special Healing service and Candle Lighting.
8:00 p.m.—Praise and Stewardship hour. Guest Speaker.
We cordially invite you to any of dinner served each Sunday after Church. Home calls by prayer band upon request to the shut in. We cordially invite you to any of our services.

**THE METROPOLITAN COMMUNITY CHURCH**
4903 Long Beach Ave.
Non-Sectarian—Open to All Believers
The Rev. C. Mildred Carter, Founder, Minister
9:30 a. m.—Church School.
11:00 a. m.—Morning Worship, "Getting the Best of Trouble."
6:00 p. m.—C. E. League.
7:30 p. m.—Fellowship Hour.
The Church That Fellowships.

**MT. CARMEL MISSIONARY BAPTIST CHURCH**
3064 East First Street
9:30 a.m.—Sunday School.
10:45 a.m.—Devotionals.
11:00 a.m.—Morning Worship.
6:00 p.m.—Baptist Training Union.

REV. MABLE OLIVER GETS DEGREE—Impressive services surrounded the conferring of the degree of Doctor of Divinity upon the Rev. Mable L. Oliver last Sunday afternoon. The rites were priormd by the Rev. Dr. Marie Spence during the celebration of the Eighth Anniversary of the Sun Lit Way Truth Center, of which the degree clebrant is pastor.

Dr. Oliver is the daughter of R. G. LaMar Sr., Field Secretary of the Esatside Chamber of Commerce, and sister of Lawrence F. LaMar, well known newspaper correspondent.

**TALENTED TOM**

Tom Drake writes songs, both music and lyrics, in his spare time. One of his songs, "If It's Love," was used as incidental music in the stage show, "Janie."

**TEMPLE OF NIMROD**
4865 Ascot Ave.
Order of Service
8:00 p.m.—Monday, Prayer Circle.
8:00 p.m.—Sunday Night Service.
8:00 p.m.—Friday, Candle Light Service.
8:00 p.m.—Thursday, Spiritual Science Class.
5:00 p.m.—Saturday, Advance Class. Bishop Milletta Mickens, Pastor.

**LIBERTY SPIRITUAL TEMPLE**
5514 So. Central Ave.
Rev. H. L. Morgan, Pastor
SERVICE—Friday Night.
10:00 a.m.—Sunday School.
11:00 a.m.—Sunday Service.
Sunday Night Service with Water Healing.

**CHRISTIAN CHURCH**
Disciples of Christ Church
1001 E. 28th Street (at Paloma)
Walter J. Bryant, Minister
10:00 a.m.—Bible School.
10:45 a.m.—Organ.
11:00 a.m.—Sermon.
6:00 p.m.—Youth Meeting.

**WESLEY METHODIST CHURCH**
Eighth and San Julian Streets
E. W. Rakestraw, Minister
9:30 a.m.—Church School
10:40 a.m.—Junior Worship
11:00 a.m.—Morning Worship.
Morning sermon "Life's Danger Zones," Rev. E. W. Rakestraw.
7:00 p.m.—Vespers, Wesley Community Center, 1029 East Vernon Avenue. Vesper Message, "Come and See." Rev. E. W. Rakestraw.

**SECOND A.M.E. CHURCH**
Cor. 43rd and San Pedro Place
Rev. Jno. B. Isaacs, Minister
Sunday, January 14th
9:30 a.m.—Church School — Joseph Buckner, Superintendent.
10:50 a.m.—Morning Worship, "Road Markings," J. B. Isaacs.
7:00 p.m.—Worship, "The Man Who Forgot God," A. Bogozine. (A Moving Picture Sermon with special Music.)
7:30 p.m.—Wednesday, Youth Movement—Julian Green, Director.
(You are cordially invited to worship with us at Second A. M. E. Church where the preaching is good, the music inspiring and the atmosphere is worshipful.)

**CHURCH OF DIVINE DIRECTION PHILOSOPHIC, Inc.**
726 E. 27th St.—CE. 28748
Rev. Geo. E. Bradford, Pastor
8:00 p.m.—Wednesday and Sunday Evening Services.

**VERNON NEIGHBORHOOD BAPTIST CHURCH**
1409 E. Vernon Ave
Rev. A. A. Moore, Pastor
Rev. W. M. Elliott, Asso. Pastor
SUNDAY, DEC. 10, 1944
2:30 p.m.—Sermon subject: Reviving of a Christian Home, Pastor Moore
7:30 p.m.—Sermon subject: Long Suffering. Rev. Wm. Elliott, Ass't Past.
Our services were high and the spirit was there. One was added to our fold. We are thanking God for our many blessings. The public and neighborhood is invited to worship with us. Sis. Octavia M. Hunter, Reporter.

**FIRST STREET BAPTIST CHURCH**
Corner First and Central Ave.
Rev. L. B. Brown, Pastor
9:30 a.m.—Sunday School.
11:00 a.m.—Sermon by Pastor.
6:30 p.m.—B. T. U.
7:30 p.m.—Service by Pastor.

**MT. VERNON CHURCH OF GOD IN CHRIST**
5421 South Central Avenue
Rev. C. T. James, Minister
9:30 a.m.—Sunday School.
12:00 noon—Service.
5:30 p.m.—Y.P.W.W.
7:30 p.m.—Evening Service.

**PENTECOSTAL CHURCH OF CHRIST**
623 E. 46th Street
Rev. Belle Hamilton
Pastor-Founder
11:00 a.m.—Morning Worship. Evan.: J. M. Johnson. A soul stirring gospel singer.
3:00 p.m.—Zion Temple, Rev. Geraldine O'Connor and congregation presenting an inspirational Program assisted by other guest artists.
8:00 p.m.—Musical program sponsored by choir assisted by local talent.

**LIBERTY DIVINE TEMPLE**
5514 Central Avenue
Morning Worship 11:30 a.m.
Sunday night service 8 p.m. With Water Healing.
Rev. H. L. Morgan pastor.
Rev. H. Bassett ass't pastor.
Mrs. Williams reporter.

**Baha'i World Faith**
1709 West 8th Street at Beacon
"AMERICA'S UNEXPLORED FRONTIERS"
Dr. Stephen C. Tornay, speaker.
Sunday Oct. 1 3 p.m.
No Admission Fee — No Collection

**LIBERTY DIVINE TEMPLE**
CHRIST TEACHING, Inc.
5514 South Central
Rev. H. L. Morgan, one of the oldest Mediums in Los Angeles, will help you whatever your trouble or illness is. Rev. Morgan has been in this work for forty years. He has two classes. You will have to hurry to get in these classes. Sunday School—10:30 a.m., Morning service—11:30 a.m., Evening service 8 p.m.
REV. MORGAN, Pastor

## Funeral Services Are Held For Mrs. Anita Provost

Funeral services for Mrs. Anita Provost, who died Dec. 31, 1944, were held from Holy Cross Catholic Church on Jan. 4, 1945 at 9 a.m., Father O. Sullivan, officiating. Interrment was at Calvary Cemetery.

Mrs. Provost, a resident of Los Angeles since 1912, passed at the home of her daughter, Mrs. Lillian Clark, 231 West 49th street, where she resided.

Besides Mrs. Clark, the deceased is survived by Mrs. Elouise Watson, Mrs. Adell Burgess, daughters, Messrs. Vincent Provost, Arthur Provost, Sidney Provost, 1st Sgt. Clarence Provost, Pfc. Herbert Provost, sons, Mrs. Rose Portundo and Mrs. Rachel Chancellor, sisters, 11 grandchildren and a host of other relatives and friends. All mourn her loss.

REV. L. D. STEVENS

In its regular session January 2, 1945, the Baptist Ministers' Union of Los Angeles City and County, with a large majority vote, elected the Rev. L. D. Stevens, B. D. President.

He, with the rest of the officers, will be installed Tuesday, January 16, 1945 ,at 11:00 a.m., Providence Baptist Church, 507 East 35th Street, Los Angeles 11, Calif., Rev. F. L. Taylor, Pastor.

Rev. Stevens, is well prepared for the high position. He is the pastor of the Abyssinia Baptist Church, Executive Secretary of the Los Angeles Baptist District Association, member of the National B.T.U. Board, of the National Baptist Convention, Inc., a loyal member of the Western Baptist State Convention of California.

He will succeed the eminent Dr. J. Raymond Henderson, who served this organization for two year with credit.

## ● A.A.I. CLUB ●

Rev. Frederick D. Jordan, Pastor of the Eight and Towne Church announces that the A.A.I. Club will present the Three Dennison children Sunday afternoon, January 14th at 3 p.m. Also Dad Gospel Singers. A treat is in store for all.

Mrs. Camilla Lefridge, Pres.


**MOTHERS**
Expecting Child Birth? Any pains? Call now and a doctor will be at your home in 30 minutes.
**DR. KAUFMAN**
No Offices on West Side
NO BRANCHES
106 No. San Pedro
Personally—24 Hour Service
Nite Call (Specially) VA. 0211 or WH. 8550


**TWENTY-NINTH CHURCH OF CHRIST SCIENTIST**
1316 East 46th Street
Christian Science services are held on Sunday at 11 a.m.
Wednesday evening meetings, include testimonials of Christian Science healing, held at 8 p.m.
Sunday School held at 9:30 a.m. for pupils up ot 20 years of age.
Reading Room open daily from 2 to 5 p.m. except Sundays and Holidays.
All are cordially invited to attend our services and visit our Reading Room.

**Rose of Sharon Missionary Baptist Church**
(Downtown in Bronzeville)
233 East 2nd Street
Rev. G. B. Ballark, Minister
Residence: 1450½ East 20th St. Phone: Richmond 3625.
9:30 a.m.—Sunday School.
11:00 a.m.—Morning Services. Sermon by the pastor.
6:00 p.m.—B.Y.P.U.
7:30 p.m.—Evening Services. Sermon by the pastor.
The public is invited to worship with us at all times.

**MEMORIES OF AZUSA**
*Each weekday morning*
9 to 9:15
**KWKW**
1430 on your dial
*from*
**AZUSA PENTECOSTAL TEMPLE**
1001 E. 27th Street
MOTHER EMMA COTTON
Directing Pastor

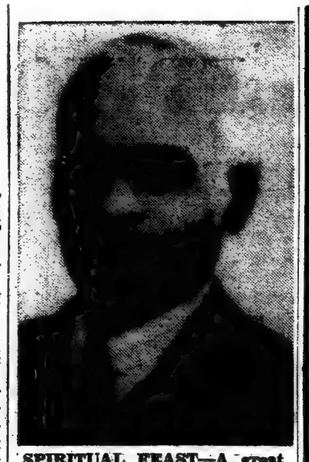

SPIRITUAL FEAST—A great revival now going on at the Trinity Baptist Church, 3500 South Normandy. Conducted by Evangelist C. H. Hayden of Texas. If you want reality and an old-fashioned soul winning service, contact this evangelist at 1267½ East 25th Street. You will miss the treat of your life if you fail to be present each night. — Rev. J. L. Caston, Pastor.

## Tabernacle Baptist Has A New Pastor

The Rev. J. D. Gordon, for many years pastor of the Tabernacle Baptist Church, 950 Hemlock, tendered his resignation, effective January 1. The church at is annual business meeting, accepted his resignation and elected the Rev, Edgar S. Johnson to be pastor-in-charge. The public is invited to attend all of the services. On Sunday, January 14 Dr. Hicks, Evangelist of Washington, D. C., will preach.

The choir will render special music and preparations are being made for a hearty welcome and genuine fellowship.

**$5000 CASH**
I will pay up to $5,000 for your home. Sell it for cash. One of my five phones is—WA. 2218, WE. 8975, WE. 7607



**The Philosophic and Practical Basis of the Religion of the Aquarian Age of the World and of the Church Universal**

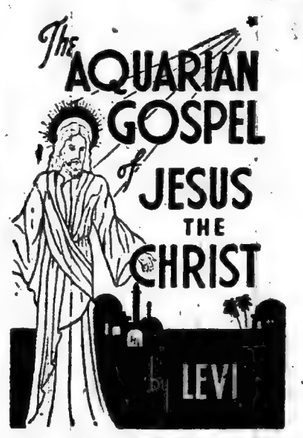


"ONE OF THE EPOCH MAKING BOOKS OF THE CENTURY"

What is the Aquarian Age? The human race is today standing upon the cusp of the Piscean-Aquarian Age. Aquarius is an air sign and the New Age is already noted for remarkable inventions for the use of air, electricity, magnetism, etc. When the Aquarian Pres. Lincoln freed the slaves he sympolized in action the great Aquarian ideals of freedom and equality; it is the Aquarian Pres. Roosevelt, who has led us through this generation's crises of war, with its vision of a better, freer world for all men.

The Aquarian Age is preeminently a spiritual age, it represents the triumph of love over prejudice, hatred, superstition and all the limitations which retard men; so with much propriety this book is called "The Aquarian (or Spiritual) Gospel of Jesus the Christ."

Why was it called the *Aquarian Gospel?* Because it was not, and could not have been written until the opening of the Aquarian Age of the world, the time referred to by Jesus when he said to his disciples: "I have many things to say unto you, but you cannot bear them now. Howbeit when she, the Spirit of Truth, is come she will guide you into all truth." John 16:12, 13.

Standard Edition $3.00
Gift Edition $500
FOR EVERY HOME
FOR EVERY LIBRARY

THE AQUARIAN LIBRARY AND BOOKSHOP
800 E. Jefferson Blvd.,
Los Angeles 11, Calif.
☐ Standard Edition $3.00
☐ Gift Edition..... $5.00
Please send me.....copies of The Aquarian Gospel of Jesus The Christ
I enclose.....Plus 15c for Sales Tax and Mailing)
Name .....
Street .....
City..... Zone.... State.....



**TAYLOR VARIETY STORE AND REFRESHMENT CENTER**
A nice place for your friends.
A quiet place for your parents.
A safe place for your children.
Come In and Let Us Serve You
Owned and Operated by Mr. and Mrs. T. R. Taylor
formerly of Dallas, Tex.
Mr. and Mrs. Alfred Edwards, formerly of Kansas City, Kans.
303 E. 53rd St.



**DR. EDWARD E. NICHOLS**
**RELIABLE DENTAL SERVICE**
*Immediate Appointments Available*
*Work finished Promptly*
2 Operating Rooms and Trained Assistant to Serve You
**Children's work accepted.**
Hours: 9:30 a. m. to 7:00 p. m.
Saturdays 9:30 to 1:00
4412½ South Central CE. 31290

"Unsurpassed Service for Over 25 Years"

— — —

Our sincere appreciation to our numerous friends and patrons will be expressed by continuing to serve them as satisfactorily in the future as we have in the past.

— — —

Conner-Johnson Co., Inc.
1400 E. 17th St. PR. 3195

# The EAGLE BIBLE QUESTION CORNER

Conducted by
The Sweet Chariot Hour
Bible Correspondence School
Address All Questions to
Eagle Question Corner
4075 S. Central Ave.,
Los Angeles, Calif.

The CALIFORNIA EAGLE offers all its readers the choice of two Free Correspondence Courses of study in the Bible, with no fees collected and no postage charges made. The new introductory Course of 20 lessons, divided into two sections of 10 lessons each, has been prepared especially to meet the needs of those beginning for the first time the systematic study of the Bible. Also there is the standard course of 30 lessons which many of our readers have taken or are taking. The only text book needed for either of these courses is the Holy Bible. A Certificate is issued upon completion of either of these courses. When you write be sure to state which course you desire. Address a card or letter to the California Eagle.

**Who were the Samaritans?—B. M., San Diego, Calif.**

After the division of the Kingdom into the Northern and Southern kingdoms after the death of Solomon, the city of Samaria grew into a prominent city in the Northern kingdom.

During the reign of the last king of the Northern kingdom, many of the people of Samaria were taken captive by the Assyrians.

"In the 9th year of Hoshea the King of Assyria took Samaria, and carried Israel away, and placed them in the cities of Assyria." 2 Kings 17:6.

Archaelogists have discovered inscriptions which state that Shalmaneser, King of Assyria, died while besieging Samaria in 722 B. C. He was succeeded by Sargon who completed the capture of the city. He wrote on an inscription: "In my first year I captured Samaria. 27,290 people I took captive."

The Bible record of the bringing in foreigners into the land is found in 2 Kings 17:24: "The King of Assyria brought men from Babylon, Hamath, and Sepharvain, and placed them in the cities of Samaria, and they dwelt there."

Sargon's account is as follows: "People of other lands, who never paid tribute, I settled in Samaria. I restored the city, causing the inhabitants to be more in number than before. My officers I appointed as governors over them. I imposed tribute after the Assyrian manner.

These inhabitants developed a sort of mixed worship—partly believing in the true God and partly in heathen deities. They were never accepted by the Jews as worshippers of the true God.

Tell the name of this man and a booklet giving a verse for study and meditation for each day of the year 1945 will be mailed to you free. Also this booklet gives a systematic plan for reading the Bible during 1945. Be sure to give your name and address carefully when you send in the answer to these questions.

**Guess My Name**

1. I am a man who lived to be one hundred and thirty years old.
2. I was cursed because I hearkened unto the voice of my wife.
3. One of my sons was a tiller of the ground and the other was a keeper of sheep.
4. My wife and I hid from the presence of God.


5 SKIN IMPROVEMENTS Begin in a few days

HELPS BRIGHTEN, LIGHTEN, SOFTEN, CLEAR OFF DULL SKIN, LOOSEN BLACKHEADS

• Why wait any longer for help your skin and complexion can so easily have? Enjoy the added loveliness and the desirable beauty-aid complexion improvements that Black and White Bleaching Cream can bring you.

• An eye-opening, hope-awakening reward, which begins in a very few days is in store for you—if you have been relying on ordinary beauty or all-purpose creams for your beauty care. Neither you nor any other woman can expect such creams to lighten and brighten your skin the way Black and White Bleaching Cream does.

• It brings you a different looking, brighter, lighter complexion through the action that is special and exclusive to bleaching. Start using Black and White Bleaching Cream now just as we tell you and you can expect and enjoy a pleasant surprise. Caution: Use only as directed. Larger sizes 25c and 50c at all dealers. Be sure to demand

BLACK AND WHITE BLEACHING CREAM


## Zion Hill Baptist

Friday, January 5th was Feast Day in Zion. The Senior Choir of the Zion Hill Baptist church had the most beautiful party of the season honoring their retiring and officers-elect. The social hall was bedecked with a beautiful array of fresh flowers; ping and green decorations hung about most effectively. The ladies were gorgeously gowned in their "pdetties" as well as their guests.

The turkey dinner with the trimmings was sumptuously served and plentious. The program consisting of solos and readings were befitting the occasion and thoroughly enjoyed by all present. There were about 100 guests among whom were Dr. and Mrs. R. B. Porter, of the Progressive Baptist church, guests of Pastor and Grs. Grant Harris. Hr. Hargraves rendered two beautiful selections in the deep and stirring baritone voice as only he has.

Considerable credit was given the committee for the elaborate way they entertained and the Senior Choir as a whole as hostess. Everyone had a lovely evening.

## Christian Science Subject is "Sacrament"

This declaration of Jesus from John's Gospel will be the Golden Text of the Sunday Lesson-Sermon on "Sacrament" in all branches of The Mother Church, The First Church of Christ, Scientist, in Boston: "The hour cometh, and now is, when the true worshippers shall worship the Father in spirit and in truth: for the Father seeketh such to worship him."

According to Luke, Jesus gave his twelve disciples "power and authority over all devils, and to cure diseases. And he sent them to preach the kingdom of God, and to heal the sick. . . . And they departed, . . . preaching the gospel, and healing every where." "When they were returned," the account continues "he took them, and went aside privately into a desert place . . . And the people, when they knew it, followed him: and he received them, and spake unto them of the kingdom of God, and healed them that had need of healing."

Mary Baker Eddy writes in "Science and Health with Key to the Scriptures:" "It is possible,—yea, it is the duty and privilege of every child, man, and woman,—to follow in some degree the example of the Master by the demonstration of Truth and Life, of health and holiness."


PLEASING EASING

That's Moroline when put on minor burns, skin irritations, little cuts and bruises. Because it's pleasing when it comes to easing, millions of users have made it world's largest seller at 5c. 2 times as much for 10c. Get

MOROLINE PETROLEUM JELLY WORLD'S LARGEST SELLER AT 5¢ — TRIPLE SIZE 10¢

Money to Loan on REAL ESTATE
MONEY CASH TODAY
$500 to $1,000—Cash as low as 4½%. Will loan on equities, deeds, contracts, or anything pertaining to real estate. WE. 8975. WE. 7667, WA 2218.

ROOM ADDITIONS
Phone: VAndyke 7182
Days — Nites — Sundays
ARNOLD J. SAURIN
Home Building Contractor

REV. B. W. WADE

If you were one of those present Sunday at Pilgrim, you can truly say: didn't our hearts burn within while he talked to us by the way. Because the Lord poured out his spirit upon us, through our beloved Pastor's Message. His text was taken from the 3rd chapter of Philippians 13-14 verses and the 12 chapter Hebrews 1st verse. Subject "Going Forward and Not Looking Back." The spiritual fire was truly burning, from being stirred up with the Gospel Poker. You could feel it when you walked in the door.

Souls are being born in Jesus, at Pilgrim we baptized 9 Sunday Morning. Twenty-eight new members were added to the Church.

Sunday Evening found us testifying to the Lord for his goodness.

Next Sunday, January 14th we will celebrate our Pastor and Church's 14th Anniversary. Rev. Wade has really led Pilgrim with the help and guidance of the Almighty through many hard and trying years. To the great things that the Lord has done for us. Also the Gospel Chorus is presenting their regular 2nd Sunday Musical at 6:30 sharp. If you miss this service, you will miss a treat. You know the Gospel Choir always has something new and different to offer you. Prof. Henry P. Markham, Dir. Mr. Ancy Brown, Pres.

Will we see you at Pilgrim Sunday? Pilgrim The Little Old Fashioned Church where the Spirit has its way . . We are sorry if you were one of those that could not get a seat Sunday but you must come early to get a seat.

Rev. B. W. Wade, Pastor, Damon A. Wall, reporter.

## Announcement!

The NEW BROWN BROTHERS' FIRM located at 1450 East 27th Street, will be in the future be conducted under the name of YOUNG JAMES BROWN. All of present stock, consisting of household furnishings, clothing and used lumber, must be sold as a new business will be set up beginning the first of the year.


$1000 Cash Today. Balance when your title is O.K. $4500 cash for your house. Why wait 20 yrs. for your money? All cash today. Call on any one of these different phones, but use this today. WE. 8975 or WA. 2218.


# Rev. Harris To Host Delegation Of Ministers On Visit Here

A cooperative program in the interest of the Home Mission Board of the National Baptist Convention, Incorporated, promoted by the chairman of the Western district, Dr. Grant Harris, pastor of Zion Hill Baptist church, will be held in the city by some of the most pre-eminent ministers of the National Baptist Convention.

They are Dr. T. T. Lovelace of Chicago, Secretary of the Home Mission Board; Dr. D. Edwin Johnson, Texarkana, Texas, treasurer, and Dr. Robinson of Iowa, who will arrive in Los Angeles on Saturday, aJnuary 13th.

On Sunday morning, January 14th Dr. Dovelace will speak at Zion Hill, 22nd street near Central; Dr. Robinson will speak at the Friendship Baptist Church of Pasadena and Dr. Johnson at the Trinity Baptist church, W. 35th and Normandie. The trio will also be speaking at various churches the following ten nights; their itinery will be announced later.

Sunday afternoon, January 21 a mammoth mass meeting terminating the "Dime Drive" will be held at Zion Hill. Dr. Harris, chairman, is asking the full cooperation of all churches of the National Baptist Convention, Incorporated, that this program might be an enhancement to the furtherance of the gospel at home and aboard.

## WADSWORTH CHURCH

On Sunday night the pastor will preach on The Judgment Hour in Heaven. Your case before God's Tribunal is coming up. Are you ready for it? Do you know when? Do you know what will decide your case? Do you have an advocate to defend you? Many questions will be answered in this lecture at Wadsworth Church, 40th Place and Wadsworth. The subject will be illustrated with pictures on the screen. A sound motion picture will precede the lecture at 7:30. You and your friends are cordially invited to worship with us and the large number of friends who are now attending.

**JIMMY BACK HOME**

Jimmy Durante, back from New York where he turned down several offers for Broadway musicals because of his Metro-Goldwyn-Mayer contract, will start rehearsing numbers for "Brighton Beach" next week.


FIGHT INFANTILE PARALYSIS
JAN. 14-31

REV. GRANT HARRIS

## SUNSET AVE. CHURCH
PASADENA, CALIF.

"The United States in Bible Prophecy," is the subject of the illustrated lecture which Rev. Owen A. Troy will present Sunday evening, 7:45 p.m., at the Sunset Avenue Church of Pasadena, corner of Sunset and Pepper.

This lecture promises to be one of the most interesting of the entire series, and reveals some startling facts concerning the outlook for this country.

Preceding the lecture, at 7:00 p.m., sound moving pictures on Africa and native customs as well as the medical missionary work that is being conducted in that country will be graphically portrayed on the screen. Music will be furnished by the Sweet Chariot Hour Ladies Trio.

Dr. Swartout, Los Angeles County Health Officer, will be the guest of Dr. Ruth Temple on the health portion of the Sweet Chariot Hour broadcast. The program is broadcast each Saturday evening from 6:30 to 7:00 p.m., over KPAS (1110 kcys.) by remote control from the auditorium of the Sunset Avenue Church. Large inter-racial audiences attend this weekly broadcast.

# Old Time Revival At Victory Baptist

An old-time revival will be held at Victory Baptist Church, 48th and McKinley, January 15th through January 22nd, conducted by Rev. Noah E. Taylor, DD., Evangelist pastor of Greater Calvary, San Diego, and formerly of Beaumont, Texas. Dr. Taylor is a noted gospel singer also.

Mr. Earl Pleasant will be the featured soloist on the program. Come out every night and hear these great sermons and songs. Bring your sinner friends. Rev. A. A. Peters, pastor.

## MT. SINAI BAPTIST

Services at Mt. Sinai Sunday were both helpful and inspiring morning and evening.

The usual Sunday school session was held at 9:30 o'clock, followed by worship service at 11 o'clock. The pastor bringing the message subject, "The New Way." From this helpful discourse one addition was made to the church.

The evening service was held at the new edifice, 27th and Western Ave., with the pastor, Rev. S. D. Richardson, bringing the message subject, "Helping the Helpless."

A two months' financial drive was culminated with total receipts of $2000.00; $186.00 was raised Sunday, Jan. 7th.

Come worship with us Sunday morning at 1409 East Vernon Ave., evening at 27th and Western Ave.

Marsha Hunt hold the Hollywood women's championship in ping-pong.


DR. KAUFMAN
106 No. San Pedro
No Branches
Personally—24 Hour Service
Nite Call (Specially) VA. 0211
This minute, if you don't feel well, a doctor will be at your home in 30 minutes. Any time during night or day. Call the Doctor now. VA. 0211 or WH. 8550.

IMPORTANT — SPECIAL OFFER
to THE CALIFORNIA EAGLE Readers.

THIS AD IS WORTH $1.00, IF RETURNED WITH YOUR ORDER FOR POPULAR "GOLD LAC" PROMPTLY. USE IT TODAY! LIKE YOU WOULD A DOLLAR BILL.

Feeling badly? Do you drag through each day, without energy, ambition, or hope for that live go-getter activity? Do those dizzy headaches and sleepless nights discourage you, until you feel like giving up. Has your appetite gone on a strike, and are you as tired when you get up in the morning, as when you went to bed?

Probably all is caused by temporary constipation, which upsets your entire digestive system.

Then TRY SUCCESSFUL GOLD LAC, a compound of grains; Plantago-Ovata, for "BULK", Dextrine and Lactose for "ready-energy", and B-Complex vitamin factors, from wheat germ. It is not habit forming, and is non-chemical.

DON'T NEGLECT YOUR PRECIOUS HEALTH

Let "GOLD LAC" help you to the ease of body and peace of mind. Take advantage of this LIMITED OFFER—get ONE $1.00 box of GOLD LAC, and YOU RECEIVE ONE BOX FREE. Use one entire box, and unless you are entirely satisfied, return the full box, and the empty box for FULL REFUND OF YOUR MONEY—BUT DON'T DELAY—SEND TODAY, while this SPECIAL offer is still in effect. Used by doctors, and extensively advertised. An excellent product distributed widely by virtue of its high merit and resultant quality.

EAT BETTER — SLEEP BETTER — FEEL BETTER with GOLD LAC. Send $1.00 NOW to THE CALIFORNIA EAGLE, 4073 So. Central Ave., LOS ANGELES 11, CALIF.

KNOW THE TRUTH

ABOUT YOUR CONDITION
Stop losing sleep! Stop refusing food! Stop getting up nights! Stop that dizziness . . . that pain . . . that day-after-day fatigue! Take this examination. FIND OUT WHERE YOUR TROUBLE ORIGINATES!

7-POINT EXAMINATION
1. X-Ray-Fluoroscopic Examination Chest and Lungs
2. Blood Pressure, Pulse and Temperature Studies
3. Scientific Heart Examination
4. X Ray-Fluoroscopic Examination of Stomach and Colon
5. Circulatory Functional Test
6. Bone and Joint Examination
7. Head-to-Foot Physical Examination
$2 COVERS ALL
NO OTHER CHARGE

WHAT YOU SEE! You can depend on! Our X-Ray and other precision instruments eliminate uncertainties and guesswork.

See Your Condition WITH YOUR OWN EYES
LATEST EQUIPMENT KNOWN TO DIAGNOSTIC SCIENCE
Our staff is equipped with the latest scientific apparatus for Diagnosis and Treatment: X-Ray, Fluoroscopy, Electro-Cardiograph, Basal Metabolism and Analytical Laboratory, so that when a diagnosis is made you may be sure that you have received an expert examination and opinion by specialists in their respective fields.

Step by step you go through this searching Examination with us. Nothing that can be seen, heard, felt or measured is slighted. When it's over, GUESSWORK is OUT, FACTS are ESTABLISHED . . . and the way to better Health is explained to you, based on what you have seen with your very own eyes. No Extras.

Bring this Ad with you! Make Your Appointment Now!

DR. W. G. KEYS
D. C., PH. C.
HEALTH OFFICES
603 LOWE'S STATE BLDG.
707 SOUTH BROADWAY TU. 4680
HOURS: Mon., Wed., Fri., 9:30 to 8:00; Tues., Thurs., 9:30 to 6:00; Sat., 9:00 to 1.00. Ex. 4-12-45
Copyrighted, Dr. W. G. Keys, 1941.

"SELLS FOR LESS"
RALPHS MILK TASTES BETTER!
Ralphs Pasteurized, Homogenized Milk is flavor-blended, with cream in every drop . . . the result of infinite care and sanitation plus 72 years of experience. Whatever you buy . . . it MUST be good . . . if you shop at . . .
Ralphs GROCERY COMPANY SELLS FOR LESS

WANTED
PHYSICIAN and SURGEON
FOR DOCTOR'S OFFICE
GUARANTEED DRAWING ACCOUNT
$300.00 PER MONTH
The Last Man on the Job Made $600 Per Month
CALL WE. 8975

UP TO
SIX MONTHS GUARANTEE
OF OUR WORK
Rebuilding and Servicing
Refrigerators - Washing Machines
Vacuum Cleaners - Electric Irons
Motors - Stoves, Etc.
Parts for All Makes
2925 SO. VERMONT AVE. RE. 6766

THE LOS ANGELES LINCOLN CORRESPONDENCE CLUB—
OPENS THE GATES TO LOVE FOR ALL LONELY HEARTS
Write for Free Details, to the L.O.L.C.C.
La Tijera Sta. Box 355 Los Angeles 43, Calif.

LOOK! PINT CAN WHIZ
AUTO POLISH, list price 75c
OUR GET ACQUAINTED SPECIAL..... 19c
Limit 2 cans per customer.
WE ALSO CARRY A COMPLETE LINE OF AUTO AND TRUCK SUPPLIES INCLUDING CAR MATS AND JACKS
D & M AUTO SUPPLY
811 SO. CENTRAL AVE.

"Your Friendly Institution"
THE PEOPLE'S FUNERAL HOME
Tune in every Monday night, 8:15 to 8:30, KFOX, for "SPOTLIGHT NEWS OF COLORED AMERICANS FROM COAST TO COAST," a news broadcast that's refreshing, informative and different, with Le Roy S. Hart as commentator.
4250 South Central Avenue Telephone ADams 7181

**OKLAHOMA PASTOR VISITS**
**W. A. Davis, accompanied by his wife and sons, Edward S. and Eugene Floyd, are here from Davis, Oklahoma, visiting relatives and friends. Dr. Davis is one of Oklahoma's outstanding leaders in the A. M. E. Church, and the successful Presiding Elder of the Ardmore-Hugo District. He is an endorsed candidate for Editor-Manager of the Southern Christian Recorder, one of the official organs of the A. M. E. Church. Since being here the Davises have been royally entertained by Mr. and Mrs. Clarence Lay, Mr. and Mrs. William Lay, Rev. and Mrs. Frederick D. Jordan and Rev. and Mrs. Jesse L. Glover of Riverside, Calif. Dr. Davis has been guest speaker at Bethel A.M.E. Church, [illegible] A.M.E. Church and Allen Chapel, Riverside. Eight persons have been added to these churches during his visits.**

## Service To Honor Rev. Fiske Sunday

The Fellowship Assembly of the All Nations Church will hold a special service on Sunday afternoon, January 14 to which the general public is invited. The service, beginning at three o'clock will be in honor of the Rev. Louis M. Fiske, associate minister and friend of the pastor, the Rev. George Robert Garner.

**Rev. Fiske and his family are sailing at the end of January for Panama, Republic of Panama, where he will resume his pastorate of the Seawall Methodist Church. The Rev. George A. Warner, Jr., will be the guest speaker.**

The music will be in charge of the Garner Center of Pasadena, and Miss Norma Amato, brilliant young concert artist, will be the soprano soloist. The Fellowship Assembly holds services every Sunday from 2:45 to 4 o'clock at the Church of All Nations, 816 N. 6th St.

**3RD BAPTIST CHURCH—Above is Rev. G. E. Anderson, pastor of 3rd Baptist Church, 1210 E. 41st Street, which witnessed another 3-way high day last Sunday, which was well attended. There will be a complete musical program rendered by the Good Shepherd Singers of Chicago. At the 11 a. m. service they will be presented and will begin a week's program Sunday, Jan. 14th, at 3 p.m., closing Sunday, Jan. 21st at 3 p. m. The Famous Friendship Gospel Sigers will sing Sunday night at 8 p. m. The public is invited. Rev. G. E. Anderson, pastor, Juanita James, reporter.**

## BUILDING DRIVE

**THE TEMPLE OF THE HOLY NAZARENE IS CONTINUING ITS DRIVE FOR THEIR NEW CHURCH IN 1945**

**Tuesday, Jan. 16th; Wednesday, Jan. 17th; Thursday, Jan. 18th; Friday, Jan. 19th; Sunday, Jan. 21st; Monday, Jan. 22nd; Tuesday, Jan. 23rd; Wednesday, Jan. 24th; Thursday, Jan. 25th.**

Dr. Anthony, the world's greatest spiritualist, will be in Los Angeles to help you.

Dr. Anthony will hold a nine days' service and lecture, with healing service and blessings. Answer questions for 1945. Come all and see the world's traveler and lecturer. You have heard him over station WEAF, New York. He has been on the radio for years.

**Rev. Masters**

For peace, happiness, and success see Dr. Anthony each night at the Temple of the Holy Nazarene, 1139 East 51st Street, Los Angeles 11, Calif., at 7:30 p.m. for good seats come early.

There will be plenty of good music and singing.

REV. J. J. MASTERS,
Pastor.

Send your donation to Box 72, Station K, Los Angeles 11, Calif.

## Association Meets

The first quarterly Board Meeting of the Pacific Baptist Association in all departments will convene Thursday and Friday, January 11 and 12 at the New Light Baptist Church, 624 East 22nd Street. Rev. M. M. Small, Pastor.

The Moderator is asking all members and officers to let your 1945 attendance be 100 per cent, making it a banner year for the Association both spiritually and financially.—Rev. D. C. Austin, Moderator; Rev. C. J. Hall, Secy.; Susie Flynn, Reporter.


**BETHEL AME CHURCH**

*"The Methodist Church On the Westside"*

1511 W. 36th St.

**Church School—9:30 A. M. A. C. E. League—6:00 P. M. Worship Hours: 11 A. M. and 7 P. M. J. Cincinnatus White, Minister.**


## REV. TONEY AT ALHAMBRA

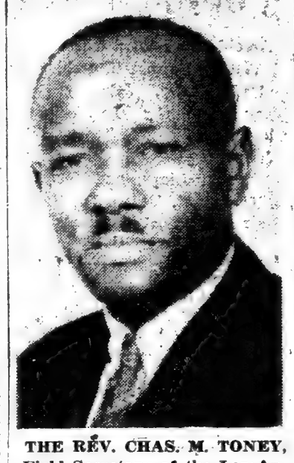

**THE REV. CHAS. M. TONEY, Field Secretary of the Los Angeles District Association of the Western Baptist Convention, had charge of the service at Second Baptist Church last Sunday, Jan. 7. Sunday School and the 11 a. m. services were well attended. Scripture Eph. 2:6, subject, "Sitting in Heavenly Places"; 6 p. m., B. T. U., taught by Rev. Toney. Subject: "The Freeness of Salvation." He knows the doctrines of the church; 7:30 p. m., scripture St. Matt. 26-26-29. Subject, "The Lord's Supper." Rev. Toney is a real preacher. Thank God for him. Rev. G. A. Miller, Pastor, Moderator of Los Angeles District Association.**

### CHURCH TO HOLD BAZAAR

St. Patrick's church parish house will be the scene of one of the finest community bazaars ever witnessed here on the east side. The combined societies of the church have worked with amazing teamwork on a varied program that will make the three day affair one which will live long in the memory of those who like a real old fashioned funfest with prospects of walking off with fat prizes.

The church hall is located in the 1000 block on East 34th street near Central Avenue. The affair will be on the evenings of January 26, 27 and 28. All are welcome.


**FOR FREE ESTIMATES ON CONCRETE FOUNDATIONS**
Phone: VAndyke 7182
Days — Nites — Sundays
**ARNOLD J. SAURIN**
Home Building Contractor


## Brown Temple • AME Zion •

Sunday, January 14, 1945, Brown Temple A.M.E. Zion Church, 1201 E. 43 St., will dedicate its youth church, which has been recently organized.

Regular service at 11 a.m. Sermon by Rev. Samuel Odel Jones. At 8 p.m. the Youth will be presented in a spectacular Light Pageant. Your presence will lend encouragement to the youth.

Rev. M. McLaughlin, Pastor.

## Marian Lancaster Appointed Librarian

Mrs. Marian Lancaster has recently been appointed Head Supervising Librarian by the Special Services Officer of the Ninth Service Command. Her area includes two libraries at the Port of Embarkation, Wilmington, Calif., as well as the Hospital Library at Torrance, Calif.

Taking up her duties the first of the year, she comes to her job with an excellent library background. Her library training, begun abroad was finished in this country. She served as librarian for four years at Bethune-Cookman College, and worked for the Los Angeles Board of Education for the past two years.

## Fire Proves Fatal

SAN DIEGO—A fire of undetermined origin snuffed out the life of Eli Clark, 36, early this week. Clark shared an apartment in a converted garage with three other men who escaped without injury. Investigation by the fire marshall's office did not reveal any cause for the fatal blaze.


JAN. 14-31
FIGHT INFANTILE PARALYSIS


## Roach Pledges "Best Service"

**LEONARD J. ROACH**

In his first formal statement since he became a Los Angeles County Supervisor, Leonard J. Roach, representing the Second Supervisorial District, declared yesterday that he planned to make a diligent study of the problems facing the County and to do his best to help solve those problems. Roach was named by Governor Earl Warren to succeed Gordon L. McDonough, who resigned to accept his seat in Congress.

"It shall be my endeavor to give the County, and my own Supervisorial district in particular, the best service that I can," declared the new Supervisor. "I plan to study County problems and to make a careful survey of the needs of my district. I shall go slow until I get accurate data on which to base conclusions. In the mean time I ask my constituents to be patient with me."

### ARRIVES IN L. A.

Lt. George B. Matthews arrived in L. A. Dec. 28, via United Air Lines to spend a short leave with his mother, Mrs. Georgia B. Matthews and his sister and nephew, Mrs. Adele M. Gomez and baby Frankie at 1737 W. 37th Dr.

Lt. Matthews, a bomber pilot, and a graduate of TAAF, Feb. 1944, is now stationed at Atterbury Army Air Field, Columbus Indiana. He is being royally welcomed home by his numerous friends and relatives.

**BUY WAR BONDS**


**BRICK SIDING**
Phone: VAndyke 7182
Days — Nites — Sundays
**ARNOLD J. SAURIN**
Home Building Contractor

**JERRYS CARD AND GIFT SHOP**
Cards and Distinctive Gifts for All Occasions.
3503 South San Pedro
Geraldine Finley, Owner

**FREE APPRAISAL**
**MONEY**
WA. 2218. I will pay up to $10,000 cash for your home. Sell it to me. I use 5 telephones; this is the main phone: WE. 8975.

**NEW CHANCE CITY**
You will need a home after the war. Have you heard about New Chance City—that settlement exclusively for Colored people near Oklahoma City? Large timbered tracts for $290 up. $25 cash, $12.50 per month. Over 3000 satisfied buyers. Write today for information. BUREN B. DAY, 12 N.E. Second St., Oklahoma City, Okla.

**SLICK BLACK**
COLORS GRAY HAIR BLACK IN 2 MINUTES
TEMPORARILY STRAIGHTENS DRESSES and IMPARTS BLACK COLOR TO THE HAIR
FOR MEN AND WOMEN
LOOK 10 TO 20 YEARS YOUNGER
Don't worry any longer about GRAY HAIR that makes you look old or lose out in love, Romance or a good job. All you have to do is order a box of SLICK-BLACK. It is a NEW, most amazing DISCOVERY that makes your hair STRAIGHTER looking and imparts a JET BLACK COLOR to your HAIR at the same time. Take years off your appearance. At Sixty, Look Forty. At Forty, look Twenty. Just follow the directions on the box and impart JET BLACK color to Gray Hair so that you will look years younger.
Don't be without SLICK-BLACK another minute. Remember, this amazing preparation WORKS DOUBLE. Gives you STRAIGHTER looking Hair at the same time it imparts a JET BLACK Color to your Hair. Helps you to LOOK 10 to 20 YEARS YOUNGER. No mess; no fuss; no bother; change from bottle hair-dye to SLICK-BLACK. Buy a box today. Don't accept any substitute. Insist on the original SLICK-BLACK! STRAIGHTENS HAIR temporarily and imparts BLACK COLOR to HAIR. Mail 55c for your SLICK-BLACK or send $1.10 for Two Boxes. Send cash, stamps or post office money order. We do not send one box C.O.D. Get SLICK BLACK today!
ASK YOUR DRUGGIST OR MAIL COUPON — Price Only . . . 2 Boxes $1.10 — 55c
SLICK-BLACK COLORS GRAY HAIR BLACK

USE THIS CAP WITH SLICK BLACK — ONLY 50¢
**SLICK BLACK HAIR PRESSING CAP**
FITS HEAD LIKE A GLOVE PRESSES HAIR IN PLACE
The SECRET is out! Here's the way to keep your Hair STRAIGHTER looking. Just apply SLICK-BLACK—Brush and Comb your Hair in place and put on this wonderful SLICK BLACK HAIR PRESSING CAP. Get the quick results you want. Throw away your old stocking cap and get this smart looking Pressing Cap.
TRAIN YOUR HAIR
Have Your Hair Look STRAIGHTER—Just before going to bed Comb your Hair in place and slip on this Hair Pressing Cap. While asleep your hair stays smooth and in place. Your pillow will not get soiled when you use this Pressing Cap. MEN and WOMEN both should use it. Order today. Directions furnished.
ASK YOUR DRUGGIST OR MAIL COUPON — 50c
AFTER USING PRESSING CAP
SLICK BLACK GREY HAIR TREATMENT
CAP AND SLICK BLACK BOTH for 1.05
Order this combination. Keep your Hair looking Black, Slick and Straighter looking.
1 Can SLICK BLACK ..... $ .55
1 SLICK BLACK Pressing Cap ..... .50
GET BOTH FOR ONLY ..... $1.05

HURRY MAIL THIS COUPON NOW!
VALMOR PRODUCTS CO. Dept. 2451 Michigan Ave., Chicago, Ill.
Yes, I want to keep my hair looking Black, slick and Straighter-looking. My druggist does not yet carry SLICK-BLACK. Please send SLICK-BLACK NOW! I enclose $____ for items checked below.
☐ ____ Cans SLICK-BLACK — 55c each
☐ ____ SLICK-BLACK HAIR PRESSING CAPS — 50c each
☐ ____ SLICK-BLACK GREY HAIR TREATMENT $1.05
PLEASE RUSH THEM TO ME
Name____
Address____
City____ State____
CHECK HERE FOR AGENTS OFFER
☐ Please send me your Big Money-making Agents proposition, Free Samples and Free Sample Case Offer.

**DON'T BLAME GOD!**
Are personal or family problems worrying you? Are you in debt? Do you need money? If these problems, or any like them, are worrying you, then here is glorious news of help for you!
This astounding message will be on its way to you just as soon as we hear from you. Just your name and address to NEW LIFE FELLOWSHIP, Box D-1429, Hollywood, California. Be sure to print or write plainly.

You and your friends are cordially invited to attend a
**Free Lecture on Christian Science**
ENTITLED
"Christian Science: A Message of Freedom and Dominion"
TO BE DELIVERED BY
CHARLES V. WINN, C.S.B.
OF PASADENA, CALIFORNIA
Member of the Board of Lectureship of the Mother Church
The First Church of Christ, Scientist, in Boston, Massachusetts
The Lecture will be given under the auspices of
Twenty-ninth Church of Christ, Scientist
(COLORED)
OF LOS ANGELES, CALIFORNIA
In Independent Church of Christ
1025 EAST 18TH ST.
SUNDAY AFTERNOON, JUNE 29, 1941 AT 3:00 P. M.
Doors open at 2:15 P. M.

**GET AFTER RHEUMATIC PAIN**
*With a Medicine that will PROVE Itself*
If you want pain-relieving help, perhaps you can open your own way toward deliverance others have enjoyed. Make up your mind you're going to get busy and use something that gets to work quickly on rheumatic pain. You want help you can feel and if you get it you'll be grateful. So get C-2223, if you suffer from muscular aches and pains due to exercise or exposure (sometimes called rheumatic pain) or muscular lumbago. Don't be put off with ifs or buts. Don't just keep on complaining and boring your friends with your troubles. Caution: Use only as directed. First bottle purchase price of C-2223 refunded if not satisfied. 60c and $1.00 sizes. Be sure that you always ask for and get C-2223.

**DR. A. THOMAS KING'S CHIROPRACTIC HEALTH SERVICE**
**Complete Examinations**
We Find and Treat the Cause—General Practice
SPECIALIZING IN HEMORRHOIDS
No Cutting—No Loss of Time
SPOT REDUCING—INCHES AND POUNDS OFF
Glandular Therapy
4365 SO. AVALON BLVD. AD. 12274

**GIRL MUSICIAN**
COLORED
NEW REVIEW
Call 1 to 3 P. M.
NEW THEATER
324 First Street

**A SENSIBLE GIFT AT ANY TIME**
*Give the Book*
**"STORIES FROM THE WORKING MAN'S BOOK"**
*By Marion Inglewood*
Bible Stories Interpreted from the Worker's Viewpoint
$1.25
at the
CALIFORNIA EAGLE OFFICE
4073 South Central Avenue

**STOP THAT COLD**
WITH
**Victory Cold Capsules**
*A New Discovery*
We have never had any cold medicine that would work as quickly as these capsules.
**Sold Exclusively By**
**SILVER'S DRUG STORE**
PRESCRIPTION SPECIALISTS
**5401 S. CENTRAL AVE.**
WE ARE IN BUSINESS FOR YOUR HEALTH. 26 EMPLOYEES
BRANCH POST OFFICE NOTARY PUBLIC
*ADams 7115* *We Pick Up and Deliver*

CALIFORNIA EAGLE
4072 CENTRAL AVE.
The California Eagle, Thursday, Jan. 11, 1945——11

# Furloughs For Pacific GI's

Among those who have arrived in the United States on furlough from the Southwest Pacific theater of operations are five Los Angeles, California, servicemen.

(1) 1st Sgt. Darby Stovall, son of Mrs. Hattie Stovall, 5020 McKinley Ave., who served 33 months with the Army Quartermaster. (2) Sgt. Louis A. Browne, 1615 E. 57th St., who served 33 months with the Army Quartermaster Corps. (3) Sgt. Henry A. McLemore, 1557 Crusado Lane, who served 33 months with the Army Quartermaster Corps. (4) Cpl. Frank J. Parker, 819½ E. 27th St., who served 34 months with the Army Quartermaster Corps. (5) Pfc. Esker Dudley, 166 E. 35 St., who served 33 months woth the Army Quartermaster Corps.

REV. NOAH E. TAYLOR, D.D.
Noted Evangelist and Gospel Singer, will conduct an old time Revival from Jan. 15 through Jan. 22 at Victory Baptist Church, 48th and McKinley

# CPA To Salute Memory Of Lenin

**Commenorating the life and work of V. I. Lenin (1870-1924), the Los Angeles Communist Political Association will sponsor a meeting on Saturday evening, January 27th, at the Embassy Auditorium, 843 S. Grand Avenue.**

Guest speaker will be William Schneiderman, State President and a national Vice-President of the Communist Political Association. Speaking on "The [illegible] Heritage," Schneiderman will deal with the contribution of Lenin to his country, our Soviet ally, and to the world.

Issues and tasks of the coming Los Angeles Municipal elections will be presented by Carl Winter, L. A. County President of the C. P. A.

A cultural program suitable to the occasion will be featured.

Admission to the meeting will be 60 cents including tax, and tickets are now on sale at the CPA office, suite 525, 124 West 6th Street, Trinity 7913.

# Galenol Company In Its 46th Year

ATLANTA, Ga.—The Galenol Company, Inc., of this city is celebrating its 46th anniversary this year. The company was started 46 years ago here in Atlanta by Dr. Fred Palmer, well known Atlanta scientist whose skin whitener is known all over the world, and has continued its progress uninterrupted all through the years.

The Galenol Company, Inc., specializes in the manufacture of cosmetics for Negroes—its best known products being Dr. Fred Palmer's Skin Whitener and Dr. Fred Palmer's Skin Delight Soap. The skin whitener lightens tanned, too dark, coarse, weatherbeaten skin, contains a special ingredient that is quick acting. It starts to work the minute you apply it and secures almost unbelieveable results. The Skin Delight Soap is made to be used in connection with the skin whitener, and is an excellent soap for the skin.

Dr. Fred Palmer's products are know the world over and are used by such famous people as glamorous Harriet Calloway, the girl bandleader. Pauline Webster, Lena Horne, Dean Gordon, Vivien Brown, Lovely Lane, and other well known singers, movie actresses and entertainers.

In celebration of their 46th anniversary, The Galenol Company, Inc., are making an unusual offer to their friends and customers. To every person who wants a lovelier, softer, smoother, lighter complexion, they say, "Try Dr. Fred Palmer's Skin Whitener. Get a 25-cent box from your local druggist.

Use it seven days, according to instructions, then if you don't say it's the finest product of its kind you ever used, return it and your money will be refunded. The general manager of the company says this is the most outstanding offer the company has ever made and feels that it will enable thousands who desire a lighter, finer skin to try this amazing product without risking a single cent.

RECEIVES PURPLE HEART FROM SON—Mrs. I. Stewart Edwards of 2096 West 30th Street, Los Angeles, was very proud to receive the Purple Heart medal from her son, Cpl. Clifford W. Stewart. The corporal is a veteran of the Saipan and Peleliu Islands conflicts and is in the Marine Corps. Mrs. Edwards received official notice of her son's injury last week but has since heard from him. He is improving rapidly at a Base Hospital. Clifford (Big Red) Stewart was a student at Poly and Jeff high schools here and excelled in track sports. Mrs. Edwards has another son, Pat Ralph W. Stewart, serving in the Air Corps.

# Democrats To Gather For Regional Confab

**While Franklin D. Roosevelt is taking his oath as President in Washington, January 20, an expected thousand enthusiastic Democrats will gather here to study their party's future plans tnd to celebrate the inauguration, according to Michael D. Fanning, chairman of the Los Angeles County Democratic Committee and Director of the event.**

The Regional District Conference of Democrats will get under way for luncheon at the Ambassador Hotel and will continue there until evening when the group will participate in a star-adorned, supper-dance at the Brentwood Country Club under the sponsorship of the Hollywood Democratic Committee.

Luncheon discussions will be devoted more specifically to a study of post-war employment problems and the need for United Nations collaboration for world peace. Representatives of the C. I. O. and A. F. of L., along with the State and County Democratic Committees, the Hollywood Democratic Committee and other groups which figure in Democratic party structure will will cooperate in putting over the affair.

Spotlighted speakers will be motion picture producer Walter Wanger, Neil Haggerty, Secretary, California A. F. of L., and prominent leaders of the Democratic Party, Fanning stated.

**The program at the dance will include among the celebrities Lena Horne, Eddie Cantor, Danny Kaye, Rex Ingram, Frank Sinatra and Zero Mostel.**

# Cabaret Party For Berkeley Women

Topping seasonal celebrations, one of the gayest affairs of the year was presented in the form of a Cabaret Party, recently at the Club Alabam, when Curtis Cassidy, well-known member of Los Angeles' smart set, was host to two Berkeley socialites.

The honorees, Miss Camilla Gilliums and Mrs. Anita Robinson, both of Berkeley, Calif. Attorney Henderson of Chicago and Stagger Gibbs, popular mixologist, enjoyed champagne, dancing and a delectable repast.

# Los Angeles NAACP Report For 1944

**In keeping with the custom of "taking stock" at the beginning of the new year we review the highlights in the activities o fthe Los Angeles Branch of the National Association for the Advancement of Colored People during 1944.**

Because of the many emergency problems resulting from the rapidly growing Negro community early in 1944 the local branch organized the Citizens Emergency Committee, representing a cross-section of the community, to deal with problems as they arose and to work toward effecting the proper integration of new people into the community.

In the field of employment the local branch, together with other organizations, can take a large measure of credit for securing the employment of Negro operators by the Los Angeles Railway Company. The branch was also instrumental in securing the upgrading of Negro workers in the Los Angeles post office and in the Los Angeles County Sheriff's office.

More than one hundred complaints of discrimination have been investigated during the past year and steps taken toward seeking corerctions of the conditions which exist. Many of these complaints were concerned with segregation and discrimination in the armed forces, especially in the Naval ports on the West Coast such as Port Hueneme, Fall Brook, Port Chicago, and Terminal Island. Demands for investigation of these conditions have been made.

**At present time the local branch is mobilizing many other organizations in the Los Angeles area to request of President Roosevelt and Secretary of Navy Foresstal a thorough investigation of the conditions surrounding the so-called mutiny of Negro seamen at Port Chicago recently which resulted in the conviction of 50 men.**

The branch has contributed money as well as time in legal defense cases. $300.00 was given to the Robert E. Foulkes Defense Committee and $500.00 pledged to help fight the case of the Negro boilermakers against the Jim Crow union. The NAACP Legal Committee has cooperated in the fighting of many residential restrictive covenant cases. In efforts toward securing legislation for a permanent F.E.P.C. and the abolishing of the Poll Tax thousands of leaflets were distributed.

**MEMBERSRIP DRIVE**

The 1944 membership drive which ended July 31, 1944, was the most successful in the history of the branch. The $14,000.00 contributed represented more than 10,000 members. Since the close of the drive hundreds of memberships have been received many of them from men fighting overseas.

To meet the rapidly growing needs of the branch, on Sept. 1st Nita Blackwell was employed as full time field secretary. Her work has included the investigating of complaints of discriminatory practices and cooperating with other social and civic agencies in community problems. The local office is located at 4272 S. Central.

**One of the significant recent achievements of the branch was the abolishing of the use of a textbook at Compton Junior College which caricatured Negroes and which had been the cause of embarrassment and resentment on the part of many of the students. Controversy concerning the matter, which apepared in the local publication "Now," brought to the attentionof the city and county officials and organizations the importance of our schools in fostering interracial understanding and cooperation.**

Together with other local groups the Los Angeles branch fought for a fair councilmanic redistricting in Los Angeles and secured the additionof sufficient Negro votes to make it possible to elect a Negro councilman. The Citizens Emergency Committee is now working out plans for selecting and supporting a suitable candidate.

Seven delegates from the branch attended the NAACP Regional Conference held in San Francisco Nov. 24th and 25th to map out a program for the regional office which is to be opened on th Pacific Coast soon. A major part of the responsibility for the success of this office will rest on the Los Angeles Branch.

The branch is represented on all of the major interracial committees such as the Mayor's Committee for Home Unity, the Council for Civic Unity, and the Los Angeles County Committee for Interracial Progress, and has cooperated in many projects directed toward community improvement.

The branch publishes a quarterly bulletin, titled "Action," which is sent to all of its members. This bulletin is designed to acquaint members with conditions which exist in the community affecting Negroes, the efforts of the Los Angeles Branch in fighting local evils, and the nation-wide program of the NAACP in the fight for equal opportunities for the Negro. The next issue of the bulletin will be published soon.

The program for 1945 will include work on problems of housing, post-war employment, educational policies, legislation, and race relations. Gains may sometimes be slow but the Los Angeles Branch of the National Association for the Advancement of Colored People is aimed in the right direction and will continue to fight until segregation and discrimination are entirely eliminated.

# Miracle Birth

(Continued from Page 1)

pregnancy"; actually it is one of the most astounding miracles of all time.

**Ordinarily, a child is formed in the uterus or the fallopian tubes, but little Iris Jean Walker nestled snugly in her mother's abdominal cavity among tse network of digestive organs. Because the umbilical cord was not strong enough to function as a channel of nourishment, Dr. Jenkins believes that nature set up an emergency feeding system for the child.**

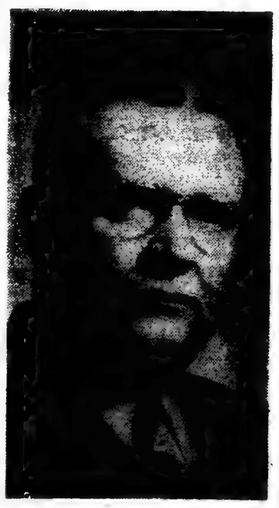

DR. R. B. JENKINS

One of the remarkable features of the birth is the fact that the sac in which babies are born was filled with approximately a gallon of blood instead of the usual fluid. There were indications, too, that the child's digestive system had started to function sometime prior to its birth.

**Had the sac in which the baby was encased, burst, both mother and child would have died, but nature, again on the alert, had fashioned it of a thickness sufficient to withstand the attempts of the child to break out when the time came.**

Dr. Jenkins is still working on the puzzle of how the impregnated ovum found its way from the fallopian tube, through the tough abdominal wall into the cavity where it grew. He is preparing a report with a theory for the medical profession.

**Mrs. Walker, whose husband is Private Mitchell Walker of the United States Army, lives at 5511 Compton Ave.**

# Here Is To Your Health

By Dr. Frank E. Zetar

There have been many discussions, concerning what is good and what is not good to eat; if one is to acquire a healthy strong body. To the writer, it seems absurd to say, "Do not eat white flour products, do not eat meat or do not eat fried foods" unless the person involved is told why he should refrain from eating such foods.

I have observed from actual experience that the patients are much more co-operative, if they know why they are advised to do certain things. As an illustration, let us assume that your case is one of ABDOMINAL DISTRESS, you are advised, do not eat fried foods, period. Well, here is why you should not eat it. Fried food is covered in grease, which forms a coating over the molecules of the foodstuff, thereby making it difficult for the digestive enzymes, (ferments), to penertrate it, thus prolonging the process of digestion, assimilation and absorption and working a hardship on an already overworked system. However, this applies only to sick people.

Now a word about CONSTIPATION. Internal Bathing, (Colon Irrigation), for constipation is far better than taking harsh cathartics (purgatives), but it must be remembered that the INTERNAL BATH by itself is not a cure for constipation. The Internal Bath cleanses the colon thoroughly, where purgatives fail, but to cure constipation one must resort not only to the Internal Bath, but to the eating of plenty of laxative foods, water drinking and exercise, the best known exercise for constipation is the daily practice of the forward bending, finger-to-floor movement. Do this twenty times. We have had WONDERFUL RESULTS in obstinate cases of constipation by colon irrigations, spinal manipulations and correct dieting.

That, my friend, is what Natural Methods mean. Doctors of Chiropractic are Specialist in restoring and rehabilitating the natural body functions back to normal, without medicine, drugs or injections.

SO, for Chiropractic Health Service, Foot Correction Treatments and Reducing see,

DR. FRANK G. ZETAR, D.C.

Technicians: Mildred Carpenter, Thelma Daniels, 4803 So. Central Ave., CE. 27621.

Rember this also, and be well persuaded of its truth: the future is not in the hands of Fate, but in ours —*Jules Jusserand.*

# In Memoriam

AND CARDS OF THANKS

In memory of our dear mother, **Jewell Roberts,** who left us Jan. 13, 1944. Although we miss her more every day, we remember that "Life is ever Lord of Death, and Love can never lose its own."

"They are not gone who pass
Beyond the claspof hand
Out from the srong embrace
They are but come so close
We ned not grope with hands,
Nor look to see, nor try
To catch the sound of feet
They have put off their shoes
Softly walk by day
Within our thought, to tread
At night our dream-led paths of sleep.

"They are not dead who live
In hearts they leave behind
In those whom they have blessed
They live a life again.
And shall live through the years
Eternal life—and grow
Each day more beautiful
As time declares their good,
Forgets the rest, and proves
Their immortality."

MARIE GIBBONS, OLGA R. HARRIS, Daughters, CAUGHEY ROBERTS, JR., JOFFE ROBERTS, Sons, C. W. ROBERTS, Husband.

In loving memory of our dear grandmother, Mary R. Bell, who died two years ago today:

In our hearts your memory lingers
Sweetly, tender, fond and true;
There is not a day dear grandmother,
That we do not think of you.
We did not see you die—
We only know you went away
And did not say good-bye.

Your devoted grandchildren.
Dorothy Anderson
Athalie Shands

# WOODLAWN YWCA

The Business and Professional Girls Club of the Woodlawn Branch YWCA will present $25 to the Girls' Home Fund when they attend morning services at People's Independent Church of Christ Sunday morning, January 14.

After the services the group wil enjoy a dinner at the Golden Rod Cafe, after which they will hold a business meeting in their club rooms at the Y.

In addition to electing delegates for the mid-winter conference to be held January 20-21 at Mar Casa, Calif., the group will make plans for their annual membership drive and for a special B-Day program.

Every tomorrow has two handles. We can take hold of it with the handle of anxiety or the handle of faith.

—*H. W. Beecher.*

**INFORMATION**

**Anyone knowing the address of Miss Evelyn Cook, daughter of Mrs. Parthenia Cook, of Pittsburgh, Pa., please get in touch with Frank Prisby of Youngstown, Orio, who is presently at 887½ 41ts St., phone CE. 26427.**

# Society Couple Feted Here

Mr. and Mrs. Wm. Francis of Berkeley were the House guests of Mrs. Sara Wallace, for the past ten days. While here they were royally entertained at dinners and parties by their many friends. The following were honored with their presence. Mr. and Mrs. Luther M. Hudson, Mrs. Zurich Eberhart, Mrs. Doris Houston and mother, Mrs. Laura Young, Mrs. Eliza A. Warner, Mrs. Lauretta Butler, a cousin, Mr. and Mrs. Paul Harris, Mrs. Pearl Brown, Mr. and Mrs. Robert B. Strather, Mrs. Flora Jacobs of Pasadena and Mr. and Mrs. Carl Watson.

The gay round of affairs was climaxed by a grand dinner party for twenty persons given by the hostess.

Mrs. Victoria Francis is the daughter President of the Pacific States Association, and is striving at this time to organize cap and gown clubs throughout the jurisdiction for the benefit of the I.B.P.O.E. of W.'s National Educational Fund and Program celebrating its 20th, anniversary this year.

Fight INFANTILE PARALYSIS
JANUARY 14-31

EYE GLASSES
on Easy Terms
Complete Optical Service
Eyes Examined Glasses Fitted
Broken Lenses Replaced
Liberal Allowance on Your Old Glasses
Open Saturday Evenings— By Appointment
Dr. GREENE
OPTOMETRIST
814 S. BROADWAY
TR. 1464
OFFICES AT RHODES JEWELERS
NO APPOINTMENT NECESSARY

DR. SIDNEY GREENE

A Treasure She'll Cherish

What more appropriate gift could you give her than a superb Rhodes Diamond ring? It will symbolize your adoration! Every Rhodes Diamond is carefully scrutinized and each mounting a creation of the master. The collection of solitaires at Rhodes features rings from $50.00 to $2,500.00 and priced on the basis of weight of diamond and mounting selected.

Why not choose from this extraordinary exhibition of brilliant, flashing precious gems?

RHODES Jewelers
814 SOUTH BROADWAY
PHONE TRINITY 1464

Government Approved Terms
ONE-THIRD DOWN
Only $1.25 WEEKLY
No Interest—No Extras
Price includes 20% Federal Tax

# WILLIAM GILLESPIE RETURNS TO KNX PROGRAM

## J. T. GIPSON'S

★★ CANDID COMMENTS ★★

When I asked her to wed,
"Go to father," she said
She knew that I knew,
That her father was dead.
She knew that I knew,
What a life he had lead,
She knew that I knew,
What she meant when she said,
""Go to father!"

**SCANNIN' THE NEWS TICKER TAPE**

"Twas just the other evening that Bill Robinson said at the Cafe Zanzibar that he had taught three girls to dance: Eleanor Powell, Shirley Temple and Eleanor Whitney. Then he asked Miss Whitney, now married and retired from show business, to get on the stage and dance with him. She said she was a married woman now with a baby. "Do you want to be tied to your baby's apron strings?" he said. Yep . . . she got up and danced. Famous words of a FAMOUS PLAYBOY . . . "The draft board says I've got Ticker trouble. In that case, I'll put Vitamins in my Gin. Huh? Oh, that's so I can build myself up—while I'm tearing myself down! . . . A certain cutie whispered these words to me the other a.m. and told me not to tell a soul . . . "I'm in LOVE!!" and when I asked with whom . . . all she said was "with a he-man." Do you think one actually exists? I wonder. Herman Harrison, "the mad barber," has his own shop on the West side of this fair city, it seems as if the "main stem" isn't jumping enough for him . . . Idle thawt while pecking at a portable: Cleo Hayes, a beauty of a cutie, would be so-OO nice to come home to! (Hey, little one, let's be buddies—and keep up each other's morale!) Say . . . theres a certain little doll that is singing (or was singing?????) at the Lincoln theatre last Saturday that should be sent on a tour to the South Pacific. With her voice the war in no time would be won . . . why the Japs yould just about give up and die . . . She really STINKS . . .

**NOTES FROM A NEWSBOY'S NOTEBOOK**

It looks as if someone ran into my good buddy's car (Al Trice), what a pity, for it's really a honey of a car . . . A little petite doll told me the other p. m. that she thinks the world of sportsman J. B. Brown . . . what I'm wondering is, what he thinks of her . . . We promised a lovely debutante we wouldn't publish the news of her secret marriage to a man-about-town, but wasn't it listed in tse "Intentions to Wed" col'm the other evng? . . . Saw Lucious Lomax the other evng sporting the frantic overcoat given to him by his lovely wife for Xmas . . . yes, he really is one of California's best dressed men . . . along with Boyd Pinkston, J. B. Brown, Sonny Howard, Harry Bigelow, Curtis Mosby, Joe Morris and Attorney W. L. Gordon . . . Say if Melrose isn't too busy, may-be next week she will compile a list of the best dressed men and women of Los Angeles for the year 1944 . . .

**NOTES, NEWS AND NONSENSE**

What well-liked man-about-the-avenue told lovely Bettie Scott that perhaps he could be "white-washed?" . . . we are just wonder ing what he meant by that . . . Heard that "Sunshine Sammy" and fighting Jimmy Brooks are in the same outfit . . . somewhere in the South Pacific . . . POET.: The birds fly . . . the birds flew . . . Dig this mess, I'm laying on you! . . . (original) as if you didn't know . . . Alice Keys isn't perfect . . . she just seems perfect when you see her in a sweater . . . Sure wish Anise Boyer walked in her sleep . . . and knew my address!! (She's yellow, mellow, and fine!) . . . Wonder where "cutie-pie" Marie Bryant is . . . haven't seen her around for sometime . . .

**JIVING WITH JAY**

Walter Gordon, Jr., the attorney, Bill Smallwood, the columnist, and John Lee, the columnist, are still listed high on my list of treasured friends. They really are some fine people . . . There's a certain cutie in town that can do more with her hips than a monkey can do with a cage o' coconuts . . . how do I know? . . . I saw her dance. . .

There is a certain little cutie who walks up and down the avenue from twilight 'til dawn . . . when asked why . . . she merely stated that she was waiting to be discovered by a talent scout . . . ho hum . . . what a life. The congestion of traffic in front of the Dunbar the other noon hour was caused by delovely Bettie Jean George. She was strolling down the stem in one of those Fisher-body dress. Had everybody on the steam looking . . . Looking???? I mean Glaring. When Tables Davis starts his frantic body movements, he just about knocks me out . . . Heard that Ethel Waters received an engagement ring . . . Guess who . . . Yep 'Tis rumored that it's Gene Buffale . . . Some guys wanna go to heaven when they die; others wanna be stranded on a desert island with Lena Horne . . . But all I want in life is a quiet evening at home with "Gee-Gee" and a book of Ruby Berkely Goodwin poems. Her poems should be set to music . . . And with that, we leave you with this witty wordage: Three Can Keep a Secret . . . If Two of Them are Dead! . . . Class dismissed. That being that Period.


SHEPP'S Play House

:: FIRST AND LOS ANGELES STREETS ::

LEONARD REED, M.C.
Presents
★ WILLIE LEWIS ★
(Held Over by Popular Demand)
★ HARRIS BROTHERS ★
Sensational Dance Team
Direct from New York
★ CHARLES McCORMICK ★
And Others
2—SHOWS NITELY—2
Music by
Gerald Wilson's Orchestra
Dining — Cocktails — Dancing


## ★ THEATRE—AMUSEMENTS ★

By Eddie Burbridge

TOPS ESQUIRE'S JAZZ CONCERT—Duke Ellington, pictured above (at the piano), along with his superb orchestra will be the featured star at Esquire's All-American Jazz Concert at Philharmonic Hall, Wednesday, Jan. 17th. A host of other stars will be seen and heard on the program. In the photo above the comedy team of Buck and Bubbles is shown with the Duke.

### GOLDEN WEST BRIDGE CLUB

Our January series of plays started off in a most satisfactory manner. Tuesday, Jan. 2nd, 10 pairs participated in a Howell game. The winners were Mr. A. D. Matthews and Dr. Darthula Matthews. One point behind were R. J. City and Irene G. Hall.

Sixteen pairs turned out for our popular Friday night game, the N-S winners were Capitola Robinson and Margaret Hale. E-W winners were Louis Woods and A. B. Green.

A call to all bridge players of male sex. You are urged to register now for the Mens Pair Regional scheduled for Feb. 3rd and 4th. We promise you the best bridge players in San Francisco, Oakland, Berkeley, San Diego, Santa Monica and all California cities, Phoenix too. Organize now and become a prat of the great American Bridge Association. California is destined to become the bridge center of America, you are asked to help make it so.

Contact us at 1054-56 E. 54th St., Los Angeles 11.

### Sgt. Buckner

FIFTEENTH AAF IN ITALY.—Staff Sergeant James E. Buckner, 20, son of Mrs. Maggie Buckner of 701 East 56th Street, Los Angeles, Calif., is a crew chief in the All-Negro Fighter Group, commanded by Col. B. O. Davis, Jr.

The P-51 Mustang Fighter Group is actively engaged in long range escort for 15th Air Force heavy bombers and participates in the strafing of enemy ground targets and installations.

Sergeant Buckner has served overseas for more than 11 months and has established an excellent record as crew chief throughout his period of combat duty.

With the completion of "Alter Ego" at Metro-Goldwyn-Mayer Edmund Gwenn celebrated his 50th year in the theatrical world.

## Sings On CBS 'Sunrise Salute' Again After 11 Months In Army

**William Gillespie, brilliant young Los Angeles baritone, returned to the popular KNX "Sunrise Salute" recently after eleven months of service in the United States Army. Entering the service February 22, 1944, as a private, Gillespie was sent to the Aberdeen Proving Ground in Maryland after a short time at Fort Bliss, Texas, following three months at the school, he returned to the** Texas camp as an instructor, and also as Corporal Gilespie.

Gillespie was discovered by Galen Drake, former conductor of the early-morning KNX program. He was singing in a church choir over a local Los Angeles station. Drake sent word that he'd like to have Gillespie audition, and arranged to have the singer visit Columbia Square in Hollywood.

Drake listened, then brought in Fletcher Wiley, chief-of-staff of all "Housewives' Protective League" and "Sunrise Salute" programs. Wiley, impressed by Gillespie's voice and radio personality, called in Columbia Network officials to hear more songs. A few days later Gillespie became a regular member of the musical staff on the "Sunrise Salute" shows, broadcast each morning between 6:15 and 7:15 a.m., PWT.

Gillespie's singing, particularly his rendition of the "modren spirituals" written by Thomas A. Dorsey (not the dance band leader but a Chicago song writer) became more popular every day. Wiley himself estimated that the additionof the singer to his staff of artists brought thousands upon thousands of new listeners to the program.

During one of Wiley's visits to New York, he took a recording of Gilespie's voice. Upon hearing it, Andre Kostelanetz paid all expenses for the singer's trip to New York to appear on his CBS "The Pause That Refreshes On The Air," plus a handsome fee. Gilelspie also sang several times on the CBS "Home Front Reporter," a program featuring Fletcher Wiley.

Besides singing with the Hall Johnson Choir, the young baritone has appeared in such films as "Blues In the Night," "Yankee Doodle Dandy," "Mark Twain," "Rainbow On the River," "Green Pastures," and others. He also appeared in the stage productions of "Porgy and Bess" and "The Mikado." He received a wire from Billy Rose requesting that he take the lead in "Carmen Jones," which Gillespie refused. Just a short time after he had been inducted into the Army, he received a call to appear in the now-famous "Bloomer Girl," but had to turn the offer down because of his contract with Uncle Sam.

WILLIAM GILLESPIE

Gillepie was married nine years ago in Nashville, and has one child, Avon, a boy of six. Though the singer gave up Gillespie's Flower Shop on South Central Avenue in Los Angeles when he went into service, he plans to reopen it very soon.

Galen Drake is now in New York, and the popular "Sunrise Salute" is being conducted by well-known expert on everything, Burritt Wheeler.

Lana Turner is considered one of the best hair stylists in Hollywood.

## "L'll Be Seeing You" Playing At United Artists

"I'LL BE SEEING YOU" is now playing at the United Artists Theatre, 933 So. Broadway downtown Los Angeles.

The difficult job of handling a soldier's combat psychoneurosis and a young girl's hopelessness in the face of three more years to be served in prison for an accidental crime, accomplished deftly, with kindliness and with a knowledge of the essentials necessary to make a difficult theme entertaining. All characters are sincerely and convincingly portrayed with what appears to be the result of intensive study of their assignments.

Restrained acting by Joseph Cotten in a scene in which he momentarily reverts to the mental troubles that have beset him since his battle experiences are hair-raising and lead to clearer understanding of Army medical men's problem to restore this type of casualty to healthy participation in a normal life.

The three top stars, Ginger Rogers, Joseph Cotten and Shirley Temple are at their best, and supporting roles are excellent.

For superlative entertainment, make "I'LL BE SEEING YOU" a "must" on your list. See it now at United Artists Theatre, downtown Los Angeles.


FIGHT INFANTILE PARALYSIS
JOIN THE MARCH of DIMES

HOLLYWOOD "4 BLAZES"
Entertaining Nitely At . . .
WOODSON'S CHICKEN SHACK
1427 West Jefferson
NO COVER CHARGE
Entertainment from 1:15 a.m. to 5:15 a m.
Call RE. 9845

BLUE CASTLE RESTAURANT
3230 South Central
3 - MEALS DAILY - 3
Short Orders Anytime
We Are Open from 6 A. M. to 11:30 P. M.

CENTRAL THEATRE GUIDE

BILL ROBINSON THEATRE
Central at 43rd Place AD. 3341
Only Theatre with "Easy Chair" Loges
Thurs.-Fri.-Sat. Jan. 11-12-13
Alan Ladd-Roland Drew
— In —
"HITLER, BEAST OF BERLIN"
— Aand —
"L Love A Soldier"
— With —
Paulette Goddard-Sonny Tufts
Sun.-Mon.-Tues.-Wed. Jan. 14-15-16-17
Maria Montez-Jack Oakie
Turhan Bey-Susanna Foster
— In —
"BOWERY TO BROADWAY"
—Plus—
"Enemy of Women"
— With —
Donald Woods-Claudia Drake
— Next Week —
"SINCE YOU WENT AWAY"

SAVOY THEATRE
"Your Family Theatre"
Central Ave., at 54th St., CE. 28921
Show starts 6:30
Continuous Sat. and Sun. from 1:30
Louis M. White, Mgr.
A Great Motion Picture, Full of Action and Surprises
Cary Grant, Ethel Barrymore, Barry Fitzgerald From "Going My Way"
— In —
"NONE BUT THE LONELY HEART"
— Also —
A Great Colored Cast With The Nicholas Bros., Ann Miller & Kay Kyser
— In —
"Carolina Blues"
And "The Whip of Zerro"—Chapt. No. 3
Late Show Every Sat. Nite—Open 'Til 1 A.M.
Sun.-Mon.-Tues., Jan. 14-15-16
A Great Outdoor Western With Gary Cooper In
"The Cowboy And The Lady"
— Also —
In Beautiful Technicolor
"THE CLIMAX"
With Boris Karloff—Turhan Bey
Plus Shorts
COMING—Dot Lamour in "Rainbow Island"; Edw. G. Robinson in "Tiger Shark"; Boris Karloff in "Walknig Dead," and Cary Grant in "Arsenic and Old Lace"

NOW PLAYING AT
JOE MORRIS'
★ CLUB ★
Plantation
10718 South Central Ave.

LUCKY MILLINDER
Lucky Millinder and ORCHESTRA
FEATURING
A Brilliant Floor Show Starring
JUDY CAROL - SNOOKY MARSH
POT, PAN AND SKILLET
FOUR JIVADIERS
And The One And Only
T-BONE WALKER
With His Electric Guitar
For Reservations call CE. 2-7041
Julius "Stuff" Crouch
Assistant Manager
DON'T FAIL TO HEAR "LUCKY"
Make Reservations NOW

LINCOLN
2300 CENTRAL AVE
AD-3511
ON THE STAGE
One Week Starting Friday, January 12
PIGMEAT
TEDDYE PETERS
"The Sepia Mae West"
FRED HARRIS
"New Singing Sensation"
SMITH & CLAYTON
"Dancers Deluxe"
Monte Hawley — Sybil Lewis
BARDU ALI'S BAND
ON THE SCREEN
Fri., Sat., Sun., Mon.—Jan. 12-13-14-15
Ann Sheridan — Jack Carson
in
"DOUGHGIRLS"
— Also —
"ONE BODY TOO MANY"
With Jack Haley
AMATEUR HOUR
KMTR
11:06 'Till 12 Midnite
MIDNITE SHOW EVERY SATURDAY

# ESQUIRE'S JAZZ CONCERT SET FOR JANUARY 17



## NO FOOLING

Theatres Clubs Fun Spots Spicy Comment

By EDDIE BURBRIDGE

*"If I were the sorta guy*
*Employing a Don Juan style,*
*I'd tell you that my heart*
*Was a thing gone mad,*
*Running absolutely wild—*
*But being just a timid soul,*
*Not too brave and not too bold,*
*I'll just drop a query*
*Not very original, nor even new—*
*Are you using the priority rights,*
*On a heart rationed to you?"*
*—By The Sepia Sage.*

The above brainstorm, according to the Bard who penned it, is dedicated to the popular U.S.C. coed Maethilde Kenner. So be it . . . TIDBITS—Esquire's 1945 All-American Jazz Concert besides featuring the Duke of Ellington at the Philharmonic Auditorium, January 17, will also find Danny Kaye acting as master of ceremonies, Judy Garland and Jerome Kern on the program and such stars on the concert stage as Billie Holliday and Anita O'Day, singers; Coleman Hawkins, tenor sax; Art Tatum, pianist; Al Casey, guitarist, and Willie Smith, alto sax. It's really going to be something, Guys and Gals, and if I were you I wouldn't miss it. . . . Les Brown has recorded "Sleigh Ride In July" and "Robin Hood" for Columbia. Two other good waxings from Columbia are Frankie Carle's "Evelina" and "Right As Rain," both from "Bloomer Girl," a Broadway musical. Frankie's new ork recently recorded "I Had A Little Talk With The Lord" and "A Little On The Lonely Side." . . . Big Sid Catlett beating the skins at Down Beat has the patrons gaping. It is his first appearance on the Eastside. . . . Charles McCormick is warming the hearts of the lovesick at Shepp's Playhouse with his dreamy singing. . . . Henry Armstrong says he's going out of the cafe biz in the very near future. Yours Truly never did think the location selected was so hot. . . . THE MIGHTY ROBESON (Paul) comes to Los Angeles for a three weeks' engagement beginning January 22 at the Biltmore Theater. The New York Theater Guild is sponsoring Mr. Robeson in "Othello," a Shakespearean tragedy, the same version being the one that rang up a record of 296 performances in New York. Co-starred will be Jose Ferrer as Iago and Uta Hagen as Desdemona. During 1930 Robeson played the part of the Moor in London. This is another "must" for patrons of the theater. . . . William Gillespie, talented L. A. baritone, whose pic you see elsewhere in this week's issue, sang over CBS on the KNX "Sunrise Salute" Xmas Day. He is back after an 11 months' hitch in Uncle Sam's Army. . . . NEW DOPE—Leon Lewis has forsaken the newspaper game temporarily to assume the job as night manager of the Downtown House. In other words, Leon has gone to work. . . . The dapper Jimmy Perry, former staffman of the ATLANTA DAILY WORLD, is working as a clerk in the Post Office here and playing hard. He is happily married to the former Juanita Reed, and his wife accompanies him when he's out for fun (Just a friendly tip, girls.) . . . . FAMOUS SAYINGS—I could go for her if she didn't go for somebody else." . . . FORGOT TO tell you that Lionel Barrymore, film star and talented composer, will also be on hand at Esquire's Jazz Concert at the Philharmonic. . . . LIFE CAN BE BEAUTIFUL—(Short story of the week) . . . He walked the avenue along the "Stem" every day spending her money. He was the type you could wipe the floor up with and leave the floor dirty. She worked in service. Every Thursday when she got off for the day she'd give him her gold, she even gave him her last shoe stamp so that he could pace the avenue elegantly. One day she didn't check up and he beat her brains out, poor butterfly, and went to see his other chick who slapped his ears down and told him to take a walk. . . . Just multiply this tale by one thousand and you'll have a pretty fair idea who that guy is that just passed you in front of the Dunbar. . . . Eddie Dauzat, who up until Monday night ran the Colony Club on Western and 29th, closed the spot and now has a new plan up his sleeve which he won't disclose to this writer. Knowing him as a go-getter we know that it is good. . . . HE WAS READY—They are great guys for cutting up and playing practical jokes at the Margol Cafe on the avenue near 52nd Street. Around the establishment (the high class name) there are quite a few old-timers who reminisce while crying in their respective beers. . . . Thinking this slightly unsanitary, proprietors Arthur Jarvis and Johnny Reeves evolved a plan to eliminate the veterans. One night they told the "boys," all over 60, that the Margol had been designated as a draft board by the government and since all the youngsters had been used up they were next to go, "Don't show up here tomorrow night unless you are ready for Armed service," they announced to all and sundry. The next night four guys showed up in Civil War uniforms, one in the uniform of a Spanish-American veteran and one thoughtful brother brought along two ancient uniforms for Arthur and Johnny, remarking, "We thought you all might not have uniforms and we knew that you two had to go, too, so we brought you these," he said nobly. "The drinks are on the house!" yelled Arthur in despair and gave up.

Agnes Moorehead was once a school teacher in Wisconsin and a dramatic coach.

# Duke Ellington's Ork and Host of Stars Will Appear

Esquire magazine, on the 100th anniversary of jazz, this week announced the winners in its second annual poll to select the outstanding kings of swing for 1945.

They will be featured on an hour and a half Blue network program January 17, with many of the winners, including the previously announced outstanding band—Duke Ellington's orchestra—performing in the second annual All-American Jazz Concert at Los Angeles Philharmonic Auditorium for the benefit of Volunteer Army Canteen service, Danny Kaye, comedian, will serve as emcee and Judy Garland will pass out the Eskys.

Winners in three classes will be presented with Esky trophies in recognition of their supremacy in the "hot" music field. Composers Jerome Kern and Lionel Barrymore will also be present.

TAKING SHORT REST—Teddye Peters, shown above, of New York City, known as "The Mae West of Harlem" is taking a short rest after filling engagements here. She excels in comedy, singing and dancing. Miss Peters was brought to Los Angeles as the first Mistress of Ceremonies in 1930, by Curtis Mosby, and worked at the Apex. She has worked with practically all the big-name bands including Lucky Millinder, Cab Calloway, Duke Ellington and others.

### Dr. Hill Again Heads Sigma Frat

Dr. C. W. Hill, prominent business man and leader in civic and social affairs here, was elected to head the Phi Beta Sigma Fraternity at the election held recently at the home of Dennis M. Johnson, 5126 Woodlawn Ave. Dr. Hill, who is the incumbent president, had led the local chapter during the period of its greatest usefulness and service.

Designated to serve with him are the following:

Horace Pettibone Clark, vice-president; William Perry, secretary-treasurer; Simon P. Johnson, chaplain; George Robert Garner, sergeant-at-arms; J. Robert Smith, editor; and Cecil E. Davis, parliamentarian.

Elected to the executive board: Dr. Frank-Gary Zetar, chairman; Dr. R. P. Williams, William Nickerson, Jr., Dennis M. Johnson, Albert Maddox and Clarence Smith.

Upon completion of her role in Metro-Goldwin-Mayer's "Her Highness and the Bellboy," Hedy Lamarr will take in the nigh impossible task of house-hunting.

### ABBOTT BUYS LAND

Robert Young, who several years ago purchased a 12-acre ranch in Tarzana because of his children, has sold it to Bud Abbott, of the Abbott and Costello team.

## ★ THEATRE—AMUSEMENTS ★

By Eddie Burbridge

THEATRICAL DEBUT SET—Fred Harris, above, who is fast becoming one of the top entertainers at after hours spots due to his inimitable singing of sweet and hot songs will make his first theatrical appearance when he is presented on the stage of the Lincoln Theatre starting Friday, January 12th.

### EIGHT OF THE SAME

This year several of Ginger Rogers' fans had the same idea when it came to choosing a Christmas gift. She received eight boxes of—candied ginger!

GOODBYE, BLACKHEADS, TOO!

Say "goodbye" to tanned, darkened, weather-beaten skin as well as BLACKHEADS that can be loosened for easy removal. Also reduce minor blemishes and rough skin externally caused. Here is a NEW trial offer that should begin to produce results and improve your complexion in 7 days or your money back. Get a 25c box of "Dr. FRED Palmer's Skin Whitener," at your druggists. Use as directed. If not satisfied, your money back. Galenol Co., Box 264, Atlanta, Ga.

DR. FRED PALMER'S SKIN WHITENER

HIPODROMO DE TIJUANA
(Formerly Caliente)
PRESENTS
11 or More Races Every Sunday, Rain or Shine
3 BIG FEATURE EVENTS! 3
Books and Mutuels
Daily-Double and Quinels
Combinations & Parlays
Best Horses ever seen at the Border Course.
POST TIME 1 P.M.

Money to Loan
Private party will loan from $300 to $5000 on real estate or deeds. Cheapest interest. Money in 6 hours. Phone WE. 8975.

FREE APPRAISAL
$5000 CASH
I will pay up to $5,000 for your home. Sell it for cash. One of my five phones is—WA. 2218 or WE. 7607

WHY TRY AND GUESS DAILY?
Get on the WINNING SIDE through Astrology. STRAIGHT INFORMATION. If you have MONEY, LOVE or BUSINESS problems. DON'T GIVE UP. KNOW THYSELF FOR 1944-45. BRIEF GUIDE, 50c; DAILY GUIDE, $1.00
Take a Tip—Send Birthdate Today.
Says a Noted Chicago Astrologist: "His Astrological Forecast will guide you through 12 months of Astrology." Full reading 12 months ahead—no matter when it is bought.
Prof. Edward H. Lowe, 329 East 58th St., Chicago 37, Ill.

★GLOSSY ★SMOOTH ★HEALTHY ★SOFT

You want the best for your hair . . . so be careful to get EXELENTO. Over 30 years it has proven a favorite for softening and beautifying.

25c At All Drug Stores Or Sent Direct

EXELENTO MEDICINE CO. Atlanta, Georgia

CAMARGO STUDIOS PRESENT:
THURSTON KNUDSON
FAMED RHYTHMIST
IN A LECTURE ON
COMPULSIVE RHYTHM
DEMONSTRATED WITH
JUNGLE DRUMS
Learn the principles of COMPULSIVE PERCUSSION RHYTHM as taught in leading Universities by Mr. Knudson, Decca Recording Artist and Consulting Authority to theatrical, picture and radio industries.
Reservations Suggested Phone EX. 8298
Sunday, Jan. 14th—8:00 P. M.
Camargo Studios—1107 "C" (3rd floor) N. Western Ave. Western Ave. at Santa Monica Blvd.—"S" car; PERY; busses.

ELECTRICAL REPAIR SERVICE
HOUSE WIRING—MOTORS
PROMPT SERVICE
Phone LA. 3183
O'ROURKE ELECTRIC SERVICE
9200 South Hooper Avenue

Hi! GOOD LOOKING

That's the way every man feels when he sees a beautiful woman. But what men don't know, and what every beauty wise woman does know, is that her face powder has a lot to do with making her look beautiful. That's why Black and White Face Powder is such a favorite. It comes in 6 harmonizing, flattering shades. It's easy to find the one that's right for you. Its soft magic mist texture adds a glowing freshness, feels smooth as silk on your skin. And, though it fluffs on your face, neck and arms lightly, it clings for hours. Face bright lights and sun without fear when you use Black and White Face Powder, because you know how perfectly it softens the glare. Big box only 25c at all toilet counters.

BLACK AND WHITE FACE POWDER

Stout Women Attention:
Gowns and slips sizes up to 60 made to order. I also invite you to reduce with my Swedish treatments and body massage. For appointments . . .
CALL AD. 8371

Movie Writers
Are You Having Trouble With Your Script?
Let an experienced writer Let an experienced writer help you. Write to Paul Bring c/o General Delivery, Los Angeles, Cal.

MOTHERS
Expecting Child Birth? Any pains? Call now and a doctor will be at your home in 30 minutes.
DR. KAUFMAN
No Offices on West Side
NO BRANCHES
106 No. San Pedro
Personally—24 Hour Service
Nite Call (Specially) VA. 0211 or WH. 8550

BUY WAR BONDS

Money to Loan
Private party will loan from $300 to $5000 on real estate or deeds. Cheapest interest. Money in 6 hours. Phone WE. 8975.

MOTHERS
Expecting Child Birth? Any pains? Call now and a doctor will be at your home in 30 minutes.
DR. KAUFMAN
No Offices on West Side
NO BRANCHES
106 No. San Pedro
Personally—24 Hour Service
Nite Call (Specially) VA. 0211 or WH. 8550

ANNOUNCEMENT!
DUE TO LABOR SHORTAGE
THE FAWN CAFE
WESTERN at 29TH
Will Be Open from 4:00 to 10 P. M.
Sun. 12 Noon to 10 P. M.
Closed All Day Mondays
RE. 0853

COLORED
CHORUS GIRLS WANTED
New Revue, 1 P. M. to 3 P. M.
New Theatre, 324 East First St.

NOTARY PUBLIC . . INCOME TAX SERVICES
JEFFRIE J. ROBERTS
CALIFORNIA EAGLE OFFICE
4071 SOUTH CENTRAL AVE.
AD. 9770
DAILY 1 P. M. TO 6 P. M.

★ Hungry? Try the OWL CAFE ★
— WE ARE OPEN ALL NIGHT —
623 East Fifth Street
THE
• FINEST FOOD . . . .
• COLDEST BEER . . . IN TOWN
ROGER AZAR and CHARLES McCORMICK, Props.
★ WESLEY GUYDEN, Manager MA. 6425 ★

JOE WHITE AND AL AUSTIN INVITE YOU AND YOUR FRIENDS TO A SPOT DEDICATED TO YOU
For Your Enjoyment and Pleasure . . . and
The Finest in Food and Entertainment To Be Had Anywhere
THE CASA BLANCA
2801 South San Pedro Street
LOS ANGELES' FAMOUS AFTER HOUR RENDEZVOUS
Specializing in Excellent Steaks, Chops & Chicken Dinners
Hot Biscuits, Delicious Coffee—Currently Featuring Nitely
The Flennoy Recording Trio—Dan Grissom, Vocalist
Music and Songs Tuned to Your Taste
HOURS 12 'TIL DAWN RESERVATIONS—AD. [illegible]

A mellow fellow plays it hard on the natal day of his wife. As a matter of fact, we used her birthday to celebrate a whole week. It might surprise a great many of you, that you can have a great deal of fun with "The Woman Thou Gavest Me." Try it some time—take your wife out for a good time in the hot spots. It keeps that old flame burning. We really did all the joints in this town of the Angels. My little woman really deserves all that I can give her. She has been a wife to me in fact as well as in name. A true helpmeet. The team of Morris and Morris are wtll in their fifth year of marital bliss. It's a fifty-fifty deal all the way, and that's a good deal. Thank God, I came to Los Angeles.

"Ladies Room." A theatrical review. Regardless of what you may have read or heard about the current production, "Ladies Room" appearing at the Film City theatre, see it for yourself. There is nothing perfect on this earth. It was not written by George Bernard Shaw, or Noel Coward, Moss Hart, John Steinbeck or any of the better known writers. It was written by Janet and Edward Clark. Two ordinary people, not winners of any Pulitzer or Nobel prizes. So do not attempt to judge the play by the standards of reknown people. Janet and Edward Clark have written a fine play, dealing with a problem that has too often been a problem among suntanned Americans.

It is a simple "ePola" plot with a Clare Luce locale. The story of a colored girl passing for white, denying her mother. It is a serious indictment of our present social system. One which stiffles ambition and initiative, and robs the whole of America of the talents of an artist or the ability of a capable person. This system of racial and class prejudices denies the world of great artists. This is true in other fields. We know doctors who have been held back because they were a Jew or a Negro or a Mexican. Even in the police field, the taxpayers have been denied the advantages of the services of a capable public servant many, many times.

To the serious-minded person seeing "Ladies Room," aside from its entertainment value, you may divine a serious note underlying the whole play. Incidentally, there is only one Negro in the cast, Laura Bowman. Bowman is inded a great artist of the first order. She has held her own over a score of years. This vehicle gives her a chance to run the gamut of human emotions. Her portrayal of the mother is a tribute to motherhood. We can say this without fear of contradiction that Laura Bowman is Black America's First Lady of the Legitimate Stage. This writer deemed it a privilege and an honor to have played opposite her in a motion picture play.

The "Peola" Role was portrayed by Maxine Chevalier. She was great in her deceptive role. This, however, is not the first time that a white girl has been cast in such a role. Anne Shirley donned needless dark grease paint, while Helen Morgan in "Showboat," written by Edna Ferber with musical production by Jerome Kern, did a similar role au naturel in make-up. "Ladies Room" is not vulgar, nor risque, it attempts to depict events which occur every day in the lives of ordinary Americans. "Ladies Room" is good entertainment. See it. Personally, regardless of what any other reviewer may have to say about this production, I herewith tender a vote of thanks to Janet and Edward Clark for daring to better inter-racial amity in a country which reeks with useless prejudices of all kinds. The same goes for the entire cast and the Woolever Brothers for producing the vehicle. Wish Hollywood film moguls and writers would follow suit.

Cafe Review . . . Shep's Playhouse is just that—it is a playhouse of the first order and we do mean "Play." It has beauty and class. It is the sort of a place you can take visiting mother-in-law and fel that the entertainment will contain no smut. Shep's Playhouse is a dream house. It has a gorgeous bar on its main floor, with a cafe on the upper floor. Spacious dining rooms for private parties. It is all that one could wish for.

The service at this club deserves special mention. Every attendant is courteous, and that is something in these times. You are made to fel that you are visiting royalty. G. H. Sheppard, the owner, and Ben C. Waller, imported here from Detroit, and War Perkins are the acme in politeness and see to it that their large staff of waiters and waitresses are likewise. For an evening of pleasure—when you wish to show off our town to visitors—drop down to Shep's Playhouse.

The floor show is soldidly mellow. It is good entertainment. Leonard Reed introduces a couple of his tunes in his production. The act of the Three Cubans in the eLonard Reed Variety revue are sensational. They do their native dance of the Rhumba and put you in a rhumba mood. Then there is Sammy Montgomery, probably the tops in tap-dancing emanating from Los Angeles. Sammy is terrific. He should be held over or placed in another production. Leroy "Bing" Williams has one of those rich, mellow voices for singing ballads. He handled his spot nicely. Willie Lewis is great as a drum major artist; we however felt his delivery of fast patter ala Milton Berle was not up to par. Especially when he had to compete with the great Leonard Reed in delivery. Gerald Wilson's aggregation is very good. They are inclined to be loud; they almost drowned out the voice of Bettie Davis, a newcomer. We believe that if Gerald Wilson would play sweet music, that Al Jenkins wouldn't have a chance. We heard one sweet tune by Wilson and it sent us into ectasy. For an evening of pleasure—visit Shep's Playhouse.

Joe Morris' Club Plantation. It is sensational. Joe Morris and Julius "Stuff" Crouch are on hand to greet you and give you the best in name bands and artists. If you don't know it Lucky Millinder and his band, as well as T-Bone Walker, Pots, Pan and Skillett and others are out on the Outskirts of town.

Then there is the Samba down on Fifth Street . . . with Dick Barrows and the frantic Stenis Ousley. This team run the gamut and you are assured of good entertainment. We have known The Barrow from way back.

Beef Department . . . Will someone please tell me how Joe Morris, G. H. Sheppard and Ben C. Waller can bring name bands and top artists to their spots, offer the best in entertainment and lavish settings with a cover charge of a buck two bits, when lesser joints with no entertainment—no nothing—can charge a dollar just to get into their spots? Once in—after paying a buck—you are neatly charged inflation prices. Their overhead does not warrant seventy cents for a nickel coke.

During the Yuletide season—a Westside spot — charged ten bucks a head. They had what they called a floor show—but served everything from soup to champagne. There should be some stabilization in prices among nite club owners.

This is Earl J. Morris who resides at 2181 West 27th street, L.A. 7 and gets his phone calls over REpublic 4512.

**AWARDED CITATION—First Sgt. George H. Daniels, former Los Angeles promoter and "top kick" of Co. A, 1322nd Engineers, APO No. 72, c/o Postmaster, San Francisco, Calif., successfully landed with McArthur's invasion forces somewhere in the Philippines.**

**First Sgt. Daniels was recently awarded a citation by Major Gen. Ralph S. Smith for outstanding service. He has also served in Pearl Harbor, Marshalls, Mariana's Islands. His outstanding leadership has been responsible in maintaining an excellent morale among his men in the only all-Negro commanded Engineer Battalion in the Philippines now engaged in the construction of the "Highway to Tokyo" to avenge the GI's of Bataan and Corregidor.**

**Assisting First Sgt. Daniels is a very competent staff which includes S/Sgt. Edmund T. Martin, Florida; S/Sgt. Harold M. Bowen, New York; S/Sgt. Johnnie L. Johnson, Tennessee; S/Sgt. John H. Pitts, Connecticutt; S/Sgt. John R. Corbin, Pittsburgh; Sgt. William G. Holbrook, Philadelphia; S/Sgt. Sherman W. Cullens, Michigan; Sgt. Benjamin Ross, Pittsburgh; Cpl. Clifford L. Tymony, Washington; T/5 Gr. Richardson B. Turnquest, Florida.**

# Buffet Dinner

As a climax to the holiday festivities, "Manor Moore" the Pasadena home of Attorney Zephyr M. Ramsey and Mrs. Elizabeth M. Armstrong, was the scene of a buffet dinner on the evening of January 4th, honoring Webster L. Porter, prominent lawyer of Knoxville, Tennessee News, a life long Tenn., and eidtor of the East friend of the Moore family, who spent the season in California on his first visit to the West Coast.

Approximately fifty guests, including the Langston Law Club and members of the business and professional groups of Southern California, together with their wives, joined in extending to Attorney Porter the compliments of the West and an invitation to revisit California at an early future date.

# Sharpe-Peters Wedding

Christmas Eve, was the date of the solemnizing of the wedding of Alfred Sharpe and the former Helen Marie Peters at St. Lea's Parish Church, 113th and Compton. Father McNulty, pastor of the Church performed the ceremony.

The bride wore a white brocade taffeta dress with a short train. Her long veil was held in place by a seed pearl tiara and she carried a bouquet of white flowers. The Maid of Honor, Mrs. Arzella Crane, wore a Grecian-style dress of daffodil yellow and she carried a bouquet to match.

The Matron of Honor, Mrs. Bernice Harrison, wore a gown of cerise with simple, draped lines, with bouquet to match. Darby Jones, circulation manager of the California Eagle was the best man, and the bride's uncle, Vardee Harrison gave her away.

## Mr. and Mrs. Troy Brandon Entertained With Dance

A lovely semi-formal dance was given December 22 at the Masonic hall honoring Mr. and Mrs. Troy Brandon. The host and hostess were Woody Shaw and Mrs. La Belle, the latter is the sister of Mrs. Brandon. The colors were those of the Christmas season and the guests spent the evening in bridge and other popular games. The large group of friends spent a very pleasant several hours.

## Pioneer Club To Hold Meet

**The regular monthly meeting of the Pioneer Club No. 1 will be held at the residence of Mrs. Laura Young, 850 E. 42nd Place, Tuesday night, Jan. 16th at 8 o'clock. The annual election of officers will be held. All Pioneers are welcome.**

**John Fowler, President. Mrs. Laura E. Young, Secretary.**

# Entertain For Robinson Family

Mrs. Elizabeth Robinson-Epperson, sister of A. A. Robinson, president of the People's Funeral Home, was hostess at dinner on Christmas Day for the Robinson family and a group of friends at her home, 942 East 43rd street.

Those enjoying her hospitality were Mrs. Ora Farvin, Mr. and Mrs. A. A. Robinson and daughter, Joyce, Joseph Andrews, Sgt. Willa Mae Houston, Charles King, Mrs. Harriet Charleston, Mrs. Marie Burrus, Mr. and Mrs. Charles Townsend, Mrs. Ruth C. Kirkpatrick, James Robinson, Mrs. Joseph Andrews and baby, and Mrs. Massie Jarvis.

# Turkey Dinner Party Is Given

Mr. and Mrs. Love F. Goosby of 117[illegible] E. 33rd street, entertained on New Year's Day at their home with a dinner party. Turkey with all the trimmings was served guests.

Attending were: Rev. and Mrs. J. W. Price, Messrs. and Mesdames Hinsley, Billie Spencer, Walter Gray, York Cunningham, Mr. and Mrs. Brown of 41st Place, Mesdames Florence Robinson, Nobie McKenzie, Lelia Lowe and Virginia Lindsey of Pasadena.

The guests all departed after partaking of a delicious dinner and spending an enjoyable evening.

The best preparation for the future, is the present well seen to, and the last duty done.
—*G. Macdonald.*


FIGHT INFANTILE PARALYSIS
JANUARY 14-31

STOP DRINKING
IT CAN BE DONE
Thousands have learned from me how I broke the whiskey spell. If alcohol is retting your Home, Health and Happiness, let me tell you the way to end the curse of Drink. Get the answer to your problem, write
NEWTON, DEPT. CP1
P.O. Box 861, Hollywood, California

WANTED
MALE HELP
MOULDER HELPERS
FOUNDRY LABORERS
Mechanical Foundries, Inc.
4545 Pacific-Blvd., Vernon

100 NAMES KAUFMAN DOESN'T MEAN THE REAL
This minute, if you don't feel well, a doctor will be at your home in 30 minutes. Any time during night or day. Call the Doctor now.
ONE ADDRESS ONLY
NO WESTSIDE OFFICES
DR. KAUFMAN
106 North San Pedro
VA. 0211 — WH. 8550

Beware Coughs from common colds That Hang On
Creomulsion relieves promptly because it goes right to the seat of the trouble to help loosen and expel germ laden phlegm, and aid nature to soothe and heal raw, tender, inflamed bronchial mucous membranes. Tell your druggist to sell you a bottle of Creomulsion with the understanding you must like the way it quickly allays the cough or you are to have your money back.
CREOMULSION
for Coughs, Chest Colds, Bronchitis

'The Greatest Book Since the Bible'
GOD POWER IN THE SACRED SYMBOL SEVEN
By The Rev. Richard V. Randolph
It tells YOU HOW to invoke 'GOD POWER' through SEVEN SECRET SOURCES and become SUCCESSFUL in everything you undertake.
It reveals for the FIRST time in SIMPLE formula, the MYSTIC METHODS of Seers, Saints and WISE men of all times.
Now YOU TOO can get what you desire — POWER, MONEY, SUCCESS, PROSPERITY, LOVE and HAPPINESS through Spiritual SCIENCE and TRUTH which this wonderful book unfolds.
150 Pages; Price $2. Postpaid.
No C.O.D.'s Accepted
E. M. ANDERSON,
2008 W. 28th Street,
LOS ANGELES 7, CAL.

CHILD CARE
Full charge. Day and night care by week or month. Nursery kindergarten. Primary school work to 5th Grade; children ages 2 to 9. Also piano music is taught. Child care the year round.
SOUTH LOS ANGELES PRIVATE SCHOOL
KI. 4084

Male Help WANTED
JANITOR
Day Work — Overtime
HAYWOOD PRECISION PRODUCTS CO.
2853 E. 11th St.
Phone AN. 13161

Average Size
WALL PAPER
98c
FELT BASE FLOOR COVERINGS.....Yd. 39c
ARTISAN PRODUCTS
800 San Pedro, Cor. of 8th

STOVES REPAIRED
Stoves repaired, oven door springs and clips installed. Reconditioned ranges for sale. Ranges connected.
AVALON STOVE WORKS
5869 Avalon Blvd.

FEET HURT?
Why suffer with corns, callouses, tired aching feet, when there is relief and comfort available.
Call for Free Examination or Write for Free Circular
ROOM 518
408 S. Hill St.
Phone MI. 5387

MOTHERS
Expecting Child Birth? Any pains? Call now and a doctor will be at your home in 30 minutes.
DR. KAUFMAN
No Offices on West Side
NO BRANCHES
106 No. San Pedro
Personally—24 Hour Service
Nite Call (Specially) VA. 0211 or WH. 8550

LOOK! LADIES SPECIAL
FREE SHINE With Leather or Rubber Heel Taps and with This Ad.

TRAVELING SHOEMOBILE
Our Service As Near As Your Telephone
For Home Calls . . . AD. 0248
HOLLIE STEED 472 E. VERNON

HAVE THAT
FUR COAT REMODELED
To the Latest Styles
$15.00
INCLUDING LINING
747 S. Hill St. Rm. 414

D. R. WONG Co.
OLDEST CHINESE
Herbalist
61 Yrs. in L. A.
829½ So. Main St. VA 6547

MOTHERS
Expecting Child Birth? Any pains? Call now and a doctor will be at your home in 30 minutes.
DR. KAUFMAN
No Offices on West Side
NO BRANCHES
106 No. San Pedro
Personally—24 Hour Service
Nite Call (Specially) VA. 0211 or WH. 8550

PAGE BOY WIGS
Improve your appearance. Wear our glamour attachments for style and attractiveness. Price $2.75, 50c extra for gray hair. If C.O.D., postage extra. We carry a full line of all over wigs, braids and curls. Write RENA HART HAIR MODES, 2131 Seventh Avenue, New York, 27, N. Y.

SOUTHERN CALIFORNIA TELEPHONE COMPANY
Needs Janitors
Good place to work—wage increase regular. Vacations with pay. American citizen to apply. Availability certificate required.
EMPLOYMENT OFFICE
749 South Olive Street

MOTHERS
Expecting Child Birth? Any pains? Call now and a doctor will be at your home in 30 minutes.
DR. KAUFMAN
No Offices on West Side
NO BRANCHES
106 No. San Pedro
Personally—24 Hour Service
Nite Call (Specially) VA. 0211 or WH. 8550

Try Your Neighborhood Beauty Salon
Specialising in GROWING HAIR
All electric equipments for SCALP TREATMENTS
WE NEVER CLOSE
Holidays by Appointment
1195 E. 35th St. ADams 11216

LOOK FOR THIS JAR


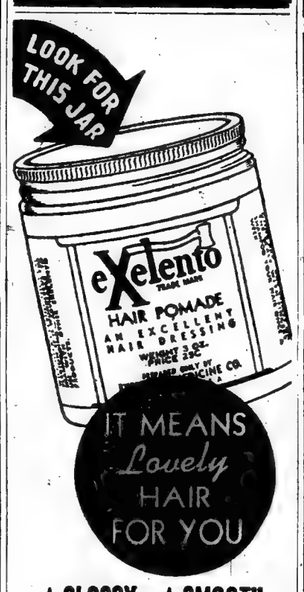



★GLOSSY ★SMOOTH
★HEALTHY ★SOFT
You want the best for your hair . . . so be careful to get EXELENTO. Over 30 years it has proven a favorite for softening and beautifying.
25c At All Drug Stores Or Sent Direct
EXELENTO MEDICINE CO.
Atlanta, Georgia

ANCRUM'S Ready-To-Wear
New York Hosiery, Lingerie, Cosmetics
New York Tie Sets.
Infants' and Children's Wear
Costume Jewelry, Notions and Gifts
ANCRUM'S
4059 So. Central Ave.
ADams 4976
Ready to Wear
Store Open from 10 A. M. to 7 P. M.—Sat. Til 9 P. M.

O-PAL
HAIRDRESSING CREAM

Amber No. 2 — 25c
White No. 1 — 50c
At All Drug Stores

PILES? RUPTURED?
NO OPERATION
JOIN CENTRAL AGENCY HEALTH FOUNDATION
1805 S. Central—Ph. PR. 9879
Eliminate doctor bills for the the whole family. (Home calls excepted) $3.00 per month. Over 6,000 belong.

BAHA'I WORLD FAITH
1709 W. 8 Street at Beacon
"EDUCATION FOR A DURABLE PEACE"
Mrs. Virginia Cameron Foster Speaker
Sunday January 7 8 p.m.
Public Cordially Invited
No admission fee no collection

BABY CHICKS
Blood-Tested — Thousands Weekly
Bred to Yield More Eggs, Extra Pounds of Meat, Bigger Profits
Also — Started Chicks
BANKSON HATCHERY
6060½ So. Western Ave. PLeasant 2-8676

HARD TO HEAR?
Use this easy home treatment
If you suffer from hard of hearing and head noises caused by catarrh of the head write us NOW for proof of the good results our simple home treatment has accomplished for a great many people. Many past 70 report hearing fine and head noises gone. Nothing to wear—no one need know. Send today for proof and 30 days trial offer. No obligations!
THE ELMO COMPANY, Dept. 375 • Davenport, Iowa

FIRST CHOICE OF MILLIONS
St. Joseph Aspirin meets every requirement of the United States Pharmacopeia. So always demand genuine, pure, St. Joseph Aspirin. High quality and full strength guaranteed. St. Joseph Aspirin is the world's largest seller at 10c. —100 only 35c. No aspirin can do more for you, so why pay more? Demand St. Joseph Aspirin today.
St. Joseph ASPIRIN
FOR COMMON HEADACHE

"EXTRA! Latest War News!"
Take a minute from this newspaper you're reading . . . to pay tribute to the men and women who produce it and who are continually fighting to protect one of America's priceless treasures . . . Freedom of the Press!
ACME
..the beer with the high I.Q. (It Quenches!)
Brewed in Los Angeles by ACME BREWING CO.
Bohemian Distributing Company
LOS ANGELES 11

# BOBBY YEAGER IN TKO OVER MELVIN JOHNSON

## LAYIN' IT ON THE LINE

By EDDIE BURBRIDGE

DID YA KNOW?—Bob Montgomery, ace lightweight from New York, now in the Army, blew into town on a three-day pass from Luke Field, Arizona, where he is stationed. Met him in the Main Street Gym Tuesday. Bob is a quiet, unassuming fellow but a terror in the ring.... Henry Armstrong fights Chester Slider in San Francisco next Wednesday night, January 17th. He has been training at the Main Street Gym where among other fighters I ran into Donnie Maes. In his last fight over a year ago Donnie was beaten by Bobby Yeager. Since then he's been in the Army and has been honorably discharged.

I HEARD THAT ... Bobby Yeager may fight an Indian kid named Weller in Portland on January 26th.... Kenny Watkins goes to the post against Ray Acosta in the main event at Ocean Park, Monday, January 22nd.... It looks like the Rosabell Plumbers are jinx baseballers for the Kansas City Royals. In three recent games the Plumbers licked the tar out of the Royals, the last tilt which was played last Sunday, ending 8-4 in the favor of the Rosabell nine.

REDEEMED HIMSELF . . . So Nick Moran stopped Bobby Yeager in one heat for a stunning upset but the sharpshooting Yeager came back to defeat Moran in a bruising 10-rounder, dumping Nick twice during the process and on the following Friday night at Hollywood (last weekend) pounded out a sixth round technical knockout over the hard-punching Melvin Johnson, beating Melvin at his own game of slugging. Thus, as 1945 begins to get a little older Yeager has reedemed himself and is ready for a banner year. Good luck to you, Kid.

A BREAK FOR CALIENTE ... The sudden shutdown by the government of our race tracks in this area was a big break for Agua Caliente in Mexico. Plenty of top-flight horses had been brought into Santa Anita and when the axe fell their owners shipped them on to Mexico where the class of racing there will probably hit a new high. There are plenty Sepia race fans who trek to the Mexican course with a weather eye out for spotters who are anxious to find out where the sports-minded brethern get the fluid that makes their cars get up and go.

ODDS AND ENDS ... An up-and-coming kid to watch in the boxing game is little Benny Cousins. He is a consistent winner, has plenty guts, a good punch, is ring-smart and can take a wallop ... Roy Miller, protege of Henry Armstrong, who has been holidaying at home with relatives in Kansas City, dropped back into town Sunday. He will fight the semi-final on the Armstrong-Slider card in Frisco on January 17th.... Since being barred from California rings because of his extreme youth, Major Jones has had about eight fights and won all of them. Last week he kayoed an opponent.... Hank Armstrong is going in for short story writing on a big scale, depicting some highlights in his life which are exciting and well worth reading. In one he tells about his association with the late Eddie Mead who piloted him to the big money class. In another he relates a true story about a forest fire that came near making him a charred piece of barbecue during his extreme youth. Hank intends to put these stories together and publish them in one large volume in the near future.

I AGREE with a certain writer of sports in a local daily who decries that fact that kids have to be 18 years of age before they can fight professionally. The only drawback there is that Uncle Sam wants 'em at that age, too, and he gets first choice. It is exceedingly deplorable when guys like this Gregorio Gonzales can climb into the ring against Fitzie Fitzpatrick, run into a right hand and listen briefly to the birdies for a cool grand or so. If I was a paying customer it would make me awfully mad to put down my gold for such an exhibition and for so little run for my frogskins. There are too many 4-F's in the ring today. What we need is some new blood, figuratively speaking. There are a lot of great prospects in the amateur crop around here. It would be good for the game if this silly law was modified for the duration at least.

TIRES RATION FREE

GRADE III USED TIRES

LARGE STOCK PRE-WAR CASINGS

RECAP YOUR TIRES

With Truck Rubber

GUARANTEED WORKMANSHIP

ONE YEAR TO PAY

EASY TERMS

LOANERS FREE While We Recap Yours

ONE DAY SERVICE O.P.A. PRICES

We always have on hand 15" 16" 17" 18" 19" 20" 21" Tires

RECAPPING AS LOW AS $4.50

All Sizes New and Used Tubes

WEST COAST TIRE CO.

CORNER STORE

BROADWAY AT WASHINGTON

DRIVE IN BROADWAY ENTRANCE

Official O.P.A. Tire Inspectors

Come in and Have Your Tires Inspected FREE

PR. 6530 PR. 6530

FIGHT HOUSING RESTRICTIONS


## Drops Stiff Punching Foe Twice During Torrid Bout

**Fighting his second main event in as many weeks at Hollywood Legion Stadium, Bobby Yeager, 138½, classy lightweight protege of the Lewis-Tolson fight stable pounded out a sixth round technical kayo over Melvin Johnson, 138, in the scheduled 10-round main event before a sell-out crowd last Friday night. The week before Yeager had defeated Nicholas Moran in the same arena in 10 heats.**

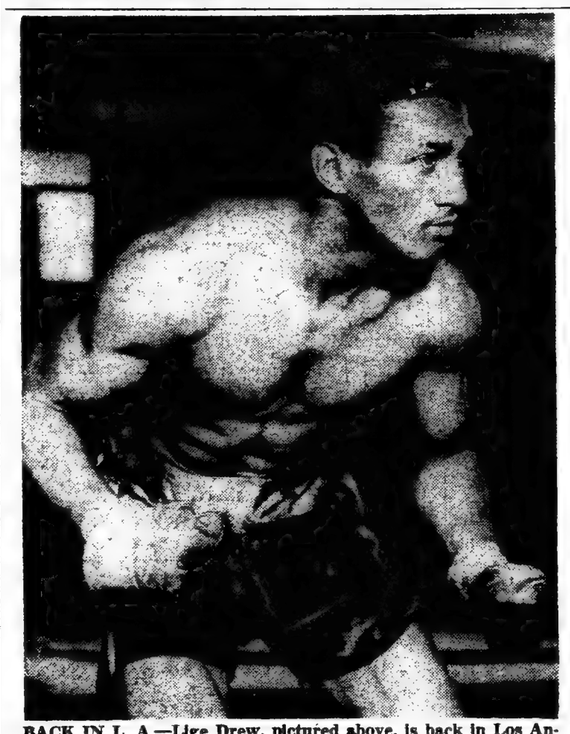

BACK IN L. A.—Lige Drew, pictured above, is back in Los Angeles after an extensive campaign in Eastern rings. Drew won the majority of his fights during his tour.

Starting slowly Yeager gained momentum in the fourth session blasting Johnson to the canvas with a barrage of punches to the head for a nine count. Bobby continued punching Melvin hard to the head in the fifth and just as the gong sounded ending the round he put Johnson down again with a stiff right to the jaw.

Johnson was in a bad way in the sixth and appeared to be completely out of gas. As Yeager was punching him around at will Duke Hathaway, Melvin's chief second, hopped into the ring waving a white towel and Referee Benny Whitman halted the slaughter.

In the semi-final Ralph Lara, 132, won a six-round decision over Bert White, 129½, who does more moving around and less punching than any fighter that can be named at the moment.

In the preliminaries, Bob Ferris, 1501, decisioned Alonzo Williams, 153¾; Lou Bernal, 133, was awarded a tko in the third heat over Joe Garcia, 131½; and Willie Jones, 141, won from Benny Black, 143, in the crtain raiser.

The original curtain raiser between Tony Mendez and Stanley Jamison was wiped out and the Williams-Ferris fight was increased from four rounds to six.

## Joe Robleto Stops Jackson; Keyes And Blair Fight Draw

**Dropped three times, twice for nine counts and once for no count, Joe Robleto, game Mexican fighter from Pasadena, came up from the canvas to score an eighth round technical knockout over Bobby Jackson in the thrill-packed scheduled 10-round main event at the Olympic** Auditorium Tuesday night. Both boys weighed 130 pounds.

Dr. Lloyd Mace, club physician, after being called into the ring by Referee Benny Whitman, asked the official to stop the bout after examining the badly cut left eye of Jackson which was gushing blood.

The gamblers took a bad beating Tuesday night having installed Jackson the 5-to-1 favorite to win and 2-to-1 choice to score a kayo.

It was the potent left hand of Robleto that stopped Jackson's deadly rushes and also enabled him to gain enough points to keep in the running before the sudden finish gave the Mexican youth victory.

Before the main event Bob Montgomery, recognized in New York State as the world's lightweight champion, was introduced by Announcer Dan Toby.

A torried six-round semi-final between Jumpin' Joe Keyes, 148, and Ike Blair, 149, ended in a draw after a blistering battle which saw Blair hit the canvas in the sixth for the seven-count, Keyes using a left hook to the button to put him down. The two boys fought a 10-round draw in a previous meeting.

The preliminaries, all fours, resulted as follows: Benny Black, 145, scored a two-round t.k.o. over Bill Hadley, 138; Willie Bowen, 136, defeated Joey Savidan, 136; Fidel Aguilar, 126, and Pee Wee Swingler drew while Johnny Hunt, 154, decisioned Johnny Meadows, 153.

Next Tuesday night Fitizie Fitzpatrick, hard-punching Virginian, will tackle Al Jordan in the 10-round main event at the Olympic.

## Billy Arnold Bows To Zivic

NEW YORK—Announcing his retirement after 16 years of campaigning during which he waged 190 professional fights, Fritzie Zivic, 5-to-1 underdog in the betting, surprised a crowd of 16,923 fans at Madison Square Garden last Friday night by defeating young Billy Arnold, 18 year high school boy, in the eight-round main event.

Arnold, a colored youth from a Philadelphia high school, became the first prep school student ever to fight in the Garden. His defeat by the veteran Zivic was in the nature of a major upset, it being the first defeat in Arnold's career, unbeaten in 31 fights. The gross gate was $57,576.

Zivic, 31 years old, outsmarted his younger opponent and took everything the hard-hitting Arnold had to offer and twice in the fifth and eighth rounds staggered him with vicious lefts and rights.

## Shepp's 5 Loses to 'Y'

In what turned out to be an unofficial league game, the 28th Street Y Varsity defeated Leonard Reed's Shepp's Playhouse Men by the decisive score of 44 to 28 in a basketball game played in the local "Y" gymnasium last Friday evening.

The game, played before a capacity crowd, was full of thrills and rough play from the opening whistle. Coach John Hensley and Theodore Shirley of the Y men got their eyes early in the first quarter to set the pace for their team mates and at half time the score stood 28 to 11, Y.M.C.A. out in front. Hensley scored 10 points in the second half to keep his team in the lead all the way; at the final whistle the score read, Y Varsity 44—Shepp's Playhouse 28.

The results are considered by the fireside experts as a mild upset since Reed's Men were favored to take the league title. In its recruiting campaign for players, the Playhouse men came on the floor with a team including Hally Harding, Joe Knight and Fred Bluett, all experienced players. They were kept in check by an alert Y team, playing headsup ball all the way.

**GAMES THIS WEEK**

In this week's schedule, the Popular Lincoln Comets will tackle Shepps Playhouse in the first game at 7:30 p.m. Avalon Community Center will tangle with the Y Varsity at 8:45 p.m. in the second game of the evening. Avalon U.S.O. team drew a bye for this week. Games will be played in the Y gym and the public is invited.

## Secretary Leaves

Mrs. Celestine Eggleston, Secretary to Mrs. Charlotta A. Bass, Editor and Publisher of the California Eagle, left the City on Wednesday, January 10 to visit her husband, Corp. Mircel L. Eggleston, who is stationed at the Army Air Field at Dotham, Ala. She will be there for an indefinite stay.

For a scene in Warner Bros.' "Objective, Burma," a direct hit completely demolished a hut fulled with Jap soldiers.

## Democrats Win Over Fremont Hi

Inhabitants of the Southern League cage cellar, the hitherto hapless Democrats of Jefferson High bounded into the win column last Friday afternoon by taking the measure of the Fremont High basketeers, 48-36. In the "B" game Fremont defeated Jeff, 34-29.

| Jefferson (48) | | Fremont (36) |
|---|---|---|
| Moses (13) | F | Ricks (8) |
| Hampton (8) | F | Pearson (10) |
| Braden (15) | C | Barlow (4) |
| Johnson (6) | G | Tackett (10) |
| Washington (4) | G | Breeland (4) |

Half-time score: Jefferson 23, Fremont, 11.

B score: Fremont 34; Jefferson 29.

The annual Riviera Country Club New Year polo tourney will gallop off its second exciting series on the Club's historic Olympic field this Sunday afternoon starting at 2 o'clock.


$5000 CASH

I will pay up to $10,000 for your home. Sell it for cash.

WA. 2218 — WE. 8975


## Verne Patterson Beats Despaigne

Making an impressive local debut was Verne Patterson, 171, who scored an upset victory over Tito Despaigne, 161, who reigned a favorite in the ten-round main event at Ocean Park Monday night.

The one-to-three underdog in the betting, Patterson proved much too clever for Despaigne.

In other bouts: Gilbert White, 156, knocked out Alonzo Williams, 156, in the first heat; Harry Wills, 172, decisioned Bill Lisoni, 166; Wilfred Scott, 138, decisioned Bourbon Murphy, 141; Elmer Lewis, 146, scored a first-round kayo over Will Jones, 142; Russ Metcalf, 180, decisioned Ray Rainey, 175.

The War Manpower Commission this week announced the withdrawal of all employment ceiling authorizations for race track operators.

## Ike Williams Punches Out Nod Over Willie Joyce In 12-Heats

**PHILADELPHIA.—Gaining sweet revenge for a former defeat at the hands of Willie Joyce, the hard-punching Ike Williams, 133½, Trenton, N. J., lightweight, battled his way back into the limelight as a leading contender for the title by winning a 12-round nod over the game Joyce Monday night at Convention Hall. Joyce, who scaled 136, hails from Gary, Ind.**

More than 10,000 fans paid $37,891 to see Williams even the score with Willie, who defeated him in a split decision more than a month ago. Williams won the fight in the second round when he pounded Joyce from pillar to post, scoring two knockdowns, from which his opponent never fully recovered.

In that second round Williams hit Joyce with everything he had, but the game Negro from the Midwest, after taking counts of three and two, fought back to win the third round.

Joyce's exhibition was one of the gamest seen in a Philadelphia ring in many years.

Williams, who lost his last encounter with Joyce when he allowed himself to be continually beaten to the punch and out-boxed, never gave his opponent a chance to fight the same style of battle. Attacking out of a bob and weave, the Trenton battler refused to allow Joyce to use with effectiveness the jab that enabled him to win last time.

Topflight actor Raymond Massey has had his Warner Bros. contract renewed, following his leading role in "Hotel Berlin."

**HIGH SCHOOL CAGE STANDINGS**

Southern League

| | W. | L. |
|---|---|---|
| Roosevelt | 4 | 2 |
| Manual Arts | 4 | 2 |
| Washington | 4 | 2 |
| Fremont | 2 | 4 |
| Polytechnic | 2 | 4 |
| Jefferson | 2 | 4 |

## Manuel Ortiz To Fight Gonzalez At Legion Friday

Manuel Ortiz, world's bantamweight champion, will battle Baby Gonzalez of Mexico in an overweight 10-round main event at Hollywood Legion Stadium Friday night. Gonzalez defeated Guy Serean at Hollywood last year.

The Hollywood feature is certain to attract another overflow audience; Ortiz is idolized in Filmville, and justly so.

Manuel has been the busiest bantam champion in ring history; he has defended his 118-pound title no less than 12 times. In Golzalez, he meets a full-fledged featherweight — an aggressive and willing mixer.


CALIFORNIA EAGLE

SPORTS

By EDDIE BURBRIDGE

SPORTS EDITOR

The California Eagle, Thursday, Jan. 11, 1945——15


## Henry Armstrong Selects Fine Furniture From The Midway Co.

**On Monday, January 8, Henry Armstrong, the only fighter ever to hold three boxing titles simultaneously, visited his personal friend, D. E. Taylor, and selected some fine furniture for his home.**

**Mr. Taylor is connected with the Midway Furniture Company, located at 8770 South Broadway.**

Mr. Taylor extends a cordial welcome to all of Henry's friends. At the Midway you have the finest selection of nationally-advertised furniture in Los Angeles. Merchandise can be purchased on easy terms.

In confiding to his friend, Eddie Burbridge, Sports Editor of the California Eagle, who accompanied him, "Hammering Hank" said, "In the future whenever I need furniture for my home again I am going to get it from the Midway Furniture Company. They have as fine furniture as can be purchased anywhere."

The phone number at the Midway is PLeasant 9834.


JOIN THE MARCH OF DIMES

FIGHT INFANTILE PARALYSIS

JANUARY 14-31

Cash Today. $4500 Cash for your house. Why wait 20 years for your money? All cash today. Call on any one of these different phones, but use this today. WE. 8975, WA. 2218, WE. 7607.

FOR RESERVATIONS AT MURRAY'S DUDE RANCH

WRITE

MRS. LELA O. MURRAY

Box 257, Victorville, Calif.

GET LETTERS THAT SAY "I LOVE YOU"

Make this a romantic Christmas by joining the Jones Correspondence Club of Vici, Oklahoma.

(Write for Free Details)

MOTHERS

Expecting Child Birth? Any pains? Call now and a doctor will be at your home in 30 minutes.

DR. KAUFMAN

No Offices on West Side

NO BRANCHES

106 No. San Pedro

Personally—24 Hour Service

Nite Call (Specially) VA. 0211 or WH. 8550

Your Income Tax Is Yet a Problem

Let An Expert Tax Consultant Solve Them for You

The Advice May Save You $$ for Bonds

EXPERT ADVICE ON TAX COMPUTATION, WITHHOLDING TAX, EMPLOYEES PAYROLL DEDUCTION, IS BEING GIVEN THROUGH THE EARL'S ACCOUNTING FIRM

JOSEPH NATHANIEL EARL

ACCOUNTANT

1102 West 35th St.—2 Doors West of Vermont Ave.

Phone RE. 8824—Office Hours: 9 A. M. to 12 Noon—1 to 7 P.M.

BIRTH CERTIFICATES — NOTARY — STENOGRAPHY

January 15, 1945 Deadline for Estimates.

March 15, 1945—Yearly Taxes

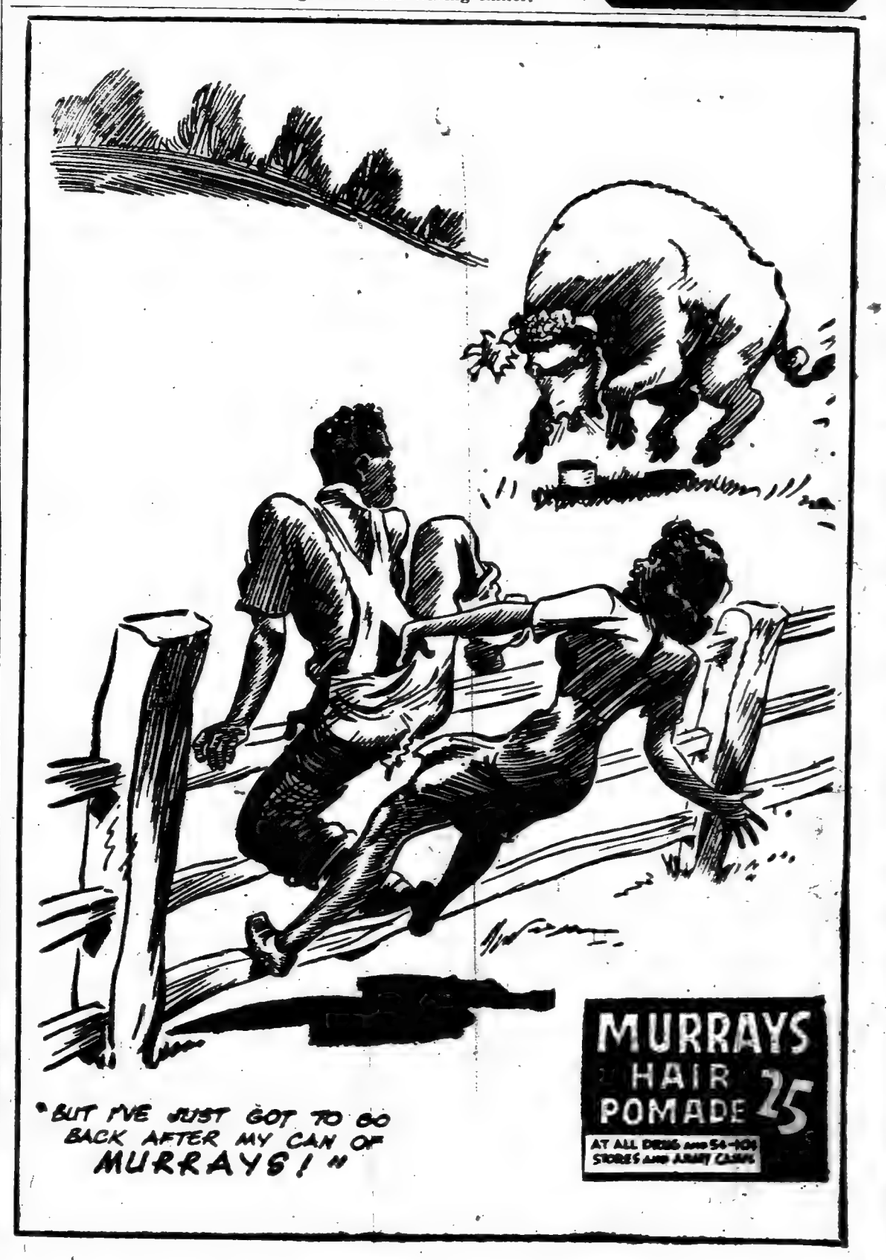

# PUBLIC NOTICES

(67379)

**NOTICE OF INTENTION TO CHATTEL MORTGAGE**

Notice is hereby given pursuant to the provisions of Section 3440 of the Civil Code of the State of California, that Febronio Macias, of 3015 South San Pedro St., Los Angeles, Calif., owner of that certain cafe business known as "Farolita Cafe," and located at 3015 South San Pedro St., Los Angeles, Calif., intends to place a chattel mortgage upon fixtures, equipment, machinery and goods located at the above listed place of business, as per list on file at the office of Mitchell Loan Company.

The mortgagee of the said property is Mitchell Loan Company, of 1001 South Figueroa St., Los Angeles, Calif. The said mortgage will be executed and the consideration therefor will be paid on Tuesday, the 26th day of December, 1944, at the hour of 10 o'clock A. M., at 1001 South Figueroa St., Los Angeles, Calif.

Dated December 18, 1944.

FEBRONIA MACIAS,
Mortgagor.
and/or
MITCHELL LOAN COMPANY,
By H. A. Meselson,
Mortgagee.

(67363)

**NOTICE TO CREDITORS**
No. 238003

Estate of Thomas F. Eagen, deceased.

Notice is hereby given by the undersigned, Ben H. Brown, Administrator of the Estate of Thomas F. Eagen, deceased, to the Creditors of, and all persons having claims against the said deceased, to present them with the necessary vouchers within six months after the first publication of this notice, to the said Administrator at his office at 524 North Spring St., Los Angeles 12, California, which said office the undersigned selects as a place of business in all matters connected with said estate, or to file them with the necessary vouchers, within six months after the first publication of this notice, in the office of the Clerk of the Superior Court of the State of California in and for the County of Los Angeles.

Dated December 18, 1944.

BEN H. BROWN,
Public Administrator, County of Los Angeles.

(67083)

**NOTICE TO CREDITORS**
**No. 237203**

Estate of Florence Beatrice Brown, deceased.

Notice is hereby given by the undersigned Executrix of the Last Will and Testament of Florence eBatrice Brown, deceased, to the Creditors of, and all persons having claims against the said deceased, to present them with the necessary vouchers, within six months after the first publication of this notice, to the said Executrix at the office of Clarence A. Jones, 129 W. Third St., City of Los Angeles, County of Los Angeles, State of California, which said office the undersigned selects as a place of business in all matters connected with said estate, or to file them with the necessary vouchers, within six months after the first publication of this notice, in the office of the Clerk of the Superior Court of the State of California, in and fort the County of Los Angeles.

Dated, November 29, 1944.

MONICA TURNER
Executrix of the Last Will and Testament of the said deceased.

**Clarence A. Jones**
Attorney at Law
129 W. Third St.
Los Angeles, California
Publish Dec. 7, 14, 21, 28, 1944

**NOTICE TO CREDITORS**
**CALIFORNIA**
**No. 197668**

IN THE SUPERIOR COURT OF THE STATE OF CALIFORNIA, IN AND FOR THE COUNTY OF LOS ANGELES.

In the Matter of the Estate of LILLIAN COHEN, also known as LILLIAN GRAY COHEN, Deceased.

Notice is hereby given by the undersigned, Walter L. Gordon, Jr., executor of the estate of Lillian Cohen, also known as Lillian Gray Cohen, deceased, to the creditors of and all persons having claims against the said deceased, that within six months after the first publication of this notice, they either file them with the necessary vouchers in the office of the clerk of the superior court of the state of California, in and for the county of Los Angeles, or presents them with the necessary vouchers to the said Walter L. Gordon, Jr., executor, at 4104 South Central Avenue, the same being the place for the transaction of the business of the said estate in the county of Los Angeles, State of California.

Dated at Los Angeles, California this 14th day of December, 1944.

**Walter L. Gordon, Jr., Executor of the estate of Lillian Cohen, also known as Lillian Gray Cohen, Deceased.**

H. L. Richardson, Attorney for said Walter L. Gordon, Jr., 4066 South Central Avenue, Los Angeles 11, California.
ADams 7774.

**TO ALL ON-SALE APPLICANTS**

Section 21 of the Alcoholic Beverage Control Act provides in part as follows:

"All applicants for on-sale licenses shall, within five (5) days after filing their application with the Board, cause a notice of such application giving the name or names of the applicant and the premises where the business is to be conducted, to be published once in a newspaper of general circulation in the city in which such premises are situated, or if such premises are not in a city then such publication shall be made in a newspaper of general circulation nearest the premises where the business is to be conducted. The form of such notice shall be prescribed by the Board. Affidavit of publication shall be filed with the Board prior to the issuance of any license."

Your particular attention is called to the fact that the newspaper in which notice of intention is published must qualify as a NEWSPAPER OF GENERAL CIRCULATION AS DEFINED IN SECTION 4460 of the Political Code of California.

The form of notice prescribed by the Board is as follows:

**California Eagle (60990)**
**NOTICE OF HEARING OF PETITION FOR PROBATE OF WILL**
No. 238075

In the Superior Court of the State of California, in and for the County of Los Angeles, in the Matter of the Estate of Bertha Rubin, Deceased.

Notice is hereby given that the petition of Thelma J. Keyser for the Probate of the Will of the above-named deceased and for the issuance of Letters of Administration with the Will annexed thereon to petition will be heard at 9:30 o'clock A. M., on December 19, 1944, at the court room of Department 26, of the Superior Court of the State of California, in and for the County of Los Angeles.

County Clerk
J. F. MORONEY,
H. L. DOYLE,
Deputy

Dated Nov. 24, 1944.
DAVID W. WILLIAMS,
2510 S. Central Ave., Los Angeles 1, Calif., Attorney for Petitioner.

(California Eagle—67482)

**NOTICE TO CREDITORS**
No. 236584

Estate of Max Shushke, also known as Max Schuske, deceased. Notice is hereby given by the undersigned Executor of the Last Will and Testament of Max Shushke, deceased, to the Creditors of, and all persons having claims against the said deceased, to present them with the necessary vouchers, within six months after the first publication of this notice, to the said Executor at the office of David W. Williams, 2510 So. Central Ave., City of Los Angeles, County of Los Angeles, State of California, which said office the undersigned selects as a place of business in all matters connected with said estate, or to file them with the necessary vouchers, within six months after the first publication of this notice, to the said Executor at the office of David W. Williams, 2510 South Central Ave., City of Los Angeles 11, County of Los Angeles, State of California, which said office the undersigned selects as a place of business in all matters connected with said estate, or to file them with the necessary vouchers, within six months after the first publication of this notice, in the office of the Clerk of the Superior Court of the State of California, in and for the County of Los Angeles.

Dated December 26, 1944.

THEO DOUGLAS,
Executor of the Last Will and Testament of the said deceased.

DAVID W. WILLIAMS,
Attorney at Law,
2510 South Central Ave.
Los Angeles, California.

(67449)

**NOTICE TO CREDITORS**
**No. 238075**

Estate of Bertha Rubin, deceased.

Notice is hereby given by the undersigned Administratrix of the Estate with the Will annexed of Bertha Rubin, deceased, to the Creditors of, and all persons having claims against the said deceased, to present them with the necessary vouchers, within six months after the first publication of thi snotice, to the said Administratrix, at the office of David W. Williams, 2510 South Central Ave., City of oLs Angeles 11, County of Los Angeles, State of California, which said office the undersigned selects as place of business in all matters connected with said estate, or to file them with the necessary vouches, within six months fater the firstpu blication of this notice, in the office of the Clerk of the Superior Court of the State of California, inand f or the County of Los Angeles.

DatedDe cember 21, 1944.

THELMA J. KEYSER
Administratrix of the Estate with Will annexed of the said deceased
**David W. Williams**
Attorney at Law
2510 South Central Ave.,
Los Angeles 11, California.

California Eagle (67562)
NOTICE TO CREDITORS
No. 232172

Estate of Mattie Lue Hardy, deceased.

Notice is hereby given by the undersigned Executrix of the Last Will and Testament of Mattie Lue Hardy, deceased, to the Creditors of, and all persons having claims against the said deceased, to present them with the necessary vouchers, within six months after the first publication of this notice, to the said Executrix at the office of Clarence A. Jones, 129 W. Third St., City of Los Angeles 13, County of Los Angeles, State of California, which said office the undersigned selects as a place of business in all matters connected with said estate, or to file them with the necessary vouchers, within six months after the first publication of this notice, in the office of the Clerk of the Superior Court of the State of California, in and for the County of Los Angeles.

Dated December 30, 1944.
Clarence A. Jones,
Attorney at Law,
129 W. Third St.,
Los Angeles 13, California.

SALLIE LEE KING, Executrix of the Last Will and Testament of said decedent.

(67688)

NOTICE OF STREET LIGHTING MAINTENANCE

Notice is hereby given that on December 28, 1944, the Council of the City of Los Angeles duly passed Ordinance No. 88,989 declaring its intention to order the necessary LIGHTING POSTS and appliances to be MAINTAINED and ELECTRIC CURRENT to be FURNISHED for lighting said posts for the period of one year beginning July 1, 1945, for the lighting of that certain district designated as Central Avenue between Florence Avenue and Manchester Avenue, on, over and along those certain public streets of the City of Los Angeles as follows:

CENTRAL AVENUE (West side) between Florence Avenue and Manchester Avenue.

Reference is hereby made to the report of the Board of Public Works in connection therewith, on file in the office of the City Clerk; to said Ordinance of Intention; and to Ordinance No. 75,000, as amended, for further particulars.

That February 13, 1945, at the hour of 10 o'clock A.M. of said day, in the Council Chamber in the City Hall of said city, has been designated as the time and place for the hearing of protests relative to the prosposed improvement. Any person objecting to the said improvement or to the extent of the assessment district, or to any assessment therefor, may file a written protest with the City Clerk at any time PRIOR to the day set for the hearing of such protests, specifying the ground or grounds upon which such protest is based. Such protests must contain a description of the property in which each signer thereof is interested, sufficient to identify the same and be delivered to the City Clerk, and no other protests than those presented in the form and within the time specified will be considered.

BOARD OF PUBLIC WORKS
of the City of Los Angeles.

**NOTE: THIS IMPROVEMENT PROPOSES ONLY THE OPERATION AND MAINTENANCE OF THIS EXISTING LIGHTING SYSTEM.**

**Dates published, 1-11,18.**

NOTICE OF INTENDED SALE
Under Section 3440 Civil Code of the State of California

Notice is hereby given: That Julius T. Brown and Patrick Henry Moore, Vendors, whose address is 4906 Wadsworth and 4227 So. Central Avenue, in the City of Los Angeles, County of Los Angeles, State of California, intends to sell to Elsie Jacobs, Vendee, whose address is 1104 East 47th Place, in the City of Los Angeles, County of Las Angeles, State of California, the following described property, to-wit:

All stock in trade, fixtures, equipment and good will of a certain Restaurant business known as Club Zombie and located at 5432 So. Central Avenue in the City of Los Angeles, County of Los Angeles, State of California, and that a sale, transfer and assignment of the same will be made, and the consideration therefor will be paid at 10:00 o'clock a.m. on Monday the 8th day of January, 1945, at the escrow department of H. L. Richardson at 4066 So. Central in the City of Los Angeles, in the County of Los Angeles, State of California.

Dated Dec. 22. 1944.
JULIUS T. BROWN,
PATRICK HENRY MOORE,
Vendors.

H. L. RICHARDSON,
Atty. at Law,
4066 So. Central,
Los Angeles, Calif.

NOTICE OF INTENTION TO ENGAGE IN THE SALE OF ALCOHOLIC BEXERAGES
Jan. 2, 1945
Date of Application

TO WHOM IT MAY CONCERN:

Notice is hereby given that fifteen days after the above date, the undersigned proposes to sell alcoholic beverages at these premises described as follows: 2020 South Hooper, Los Angeles, 11.

Pursuant to such intention, the undersigned is applying to the State Board of Equalization for issuance of a nalcoholic beverage license (or licenses) for these premises as follows: On sale beer only.

Anyone desiring to protest the issuance of such license may file a verified protest with the State Board of Equalization at Sacramento, California, stating grounds for denial as provided by law.

WILLIAM THOMAS JONES

**NOTICE TO CREDITORS**
**NO. 237462**

In the Superior Court of the State of California in and for the County of Los Angeles.

In the Matter of the Estate of Percy T. Inggram, Deceased.

Notice is hereby given to creditors having claims agains the said decedent to file said claims in the office of the clerk of the aforesaid court or to present them to the undersigned at the office of her attorney, Sylvester Isonberg, 4113 So. Central Avenue, in the City of Los Angeles 11, California, in the aforesaid County, which latter office is the place of business of the undersigned in all matters pertainnig to said estate. Such claims with the necessary vouchers mus be filed or presented as aforesaid within six months after the first publication of this notice.

Dated November 24, 1944.

SALONIA INGRAM
Administratrix of the estate of said decedent.

**SPIRITUAL COUNSEL**
Advice and Help on any Problems by Appointment
*Call ADams 1-2824*

(67676)

**NOTICE TO CREDITORS**
**No. 238558**

Estate of Cordelia Givens, deceased.

Notice is hereby given by the undersigned Executrix of the Last Will and Testament of Cordelia Givens, deceased, to the Creditors of, and all persons having claims against said deceased, to present them with the necessary vouchers, within six months after the first publication of this notice, to the said Executrix at the office of David W. Williams, 2510 South Central Ave., City of Los Angeles 11, County of Los Angeles, State of California, which said office the undersigned selects as a place of business in al lmatters connected with said estate, or to file them with the necessary vouchers, within six months after the first publication of this notice, in the office of the Clerk of the Superior Court of the State of California, in and for the County of Los Angeles.

Dated January 8, 1945.

DELLA M. WILLIAMS
Executix of the Last Will and Testament of the said deceased
**David W. Williams**
Attorney at Law
2510 South Central Avenue
Los Angeles 11, California.
Pub, Jan. 11, 18, 25, Feb. 1, 1945

(67645)

**NOTICE TO CREDITORS**
**(No. 238560)**

Estate of Samuel A. Hopgood, also known as Samuel Hopgood and S. A. Hopgood, deceased.

Notice is hereby given by the undersigned Executor of the Last Will and Testament of Samuel A. Hopgood, etc., deceased, to the Creditors of, and all persons having claims against the said deceased, to present them with the necessary vouchers, within six months after the first publication of this notice, to the said Executor, at the office of David W. Williams, 2510 South Central Ave., City of Los Angeles 11, County of Los Angeles, State of California, which said office the undersigned selects as a place of business in all matters connected with said estate, or to file them with the necessary vouchers, within six months after the first publication of this notice, in the office of the Clerk of the Superior Court of the State of California, in and for the County of Los Angeles.

Dated January 5, 1945.

EDGAR J. JOHNSON
Executor of the Last Will and Testament of the said deceased.
**David W. Williams**
Attorney at Law
2510 South Central Ave.
Los Angeles 11, Calif.
Pub, Jan. 11, 18, 25, Feb. 1, 1945

(67632)

**NOTICE OF APPLICATION FOR PERMIT TO CONDUCT A DANCE HALL CAFE**

Notice is hereby given that application has been made to the Board of Police Commissioners in accordance with the provisions of the Los Angeles Municipal Code for a permit to conduct a Dance Hall Cafe at 1961 So. San Pedro St., and that the name of the applicant is Aguilar & Mata.

BOARD OF POLICE COMMISSIONERS
of the City of Los Angeles
By Arthur G. Baraw, Secy.
Publish Jan. 11, 18, 25, 1945

NOTICE OF INTENTION TO ENGAGE IN THE SALE OF ALCOHOLIC BEVERAGES
November 24, 1944

To whom it may concern:

Notice is hereby given that fifteen days after the above date, the undersigned proposes to sell alcoholic beverages at these premises, described as follows: 3228 South Central Ave., Los Angeles, 11.

Pursuant to such intention, the undersigned is applying to the State Board of Equalization for issuance of an alcoholic beverage license (or licenses) for these premises as follows: On sale beer only.

Anyone desiring to protest the issuance of such license may file a verified protest with the State Board of Equalization at Sacramento, California, stating grounds for denial as provided by law.

ELMER A. WALLER.

For further information call or write: Liquor Control Division, State Board of Equalization, 640 Western Pacific Bldg., Los Angeles 15—RI. 9231. Glendale 3, 143 North Brand Blvd., CHapman 51293; Long Beach 2, 516 Time Building, Long Beach 64095; Pasadena 1, 35 South Raymond Avenue, RYan 16675; Santa Monica, 225 Santa Monica Blvd., Santa Monica 52164.

Someone Is More Lonesome Than You
**JOIN TAYLOR'S LETTER WRITING SERVICE—FOR INFORMATION**
Send your name and address to B. C. Taylor, % Taylor's Letter Writing Service, 2006½ Indiana Ave., Chicago, Illinois.
For Full Instructions and Speedy Reply Enclose 10c in Coin.

**Quickest Success Master**
Just give after you Get Success and Happiness, Money, Quick Prosperity, New Start. Are you Crossed, Mistreated? Know your Lucky Star, Script and Best days. All Problems. Quick Special information. Come or Send 10c and stamped addressed envelope. FIELDS, 670½ Gates Ave., Brooklyn 21, N. Y.

**FREE! BEAUTY COURSE**
LEARN LATEST HAIR METHODS by Mail. Pictures teach you Step by Step. Free Course & Diploma. Be Outstanding. No Canvassing. HURRY—Write today!
MODERN GROUPS, Dept. E-11
Box 740, Chicago, Illinois

**ENCLOSED PORCHES**
Phone: VAndyke 7182
Days — Nites — Sundays
ARNOLD J. SAURIN
Phone: VAndyke 7182

## PROF. HERMAN The Astrologer

TO ASSIST YOU IN MAKING WISE DECISIONS

**FREE: Your question will be answered in this column only when a clipping of this feature is enclosed with your question, your full name, birthdate and correct address. For private reply, send 25 cents in coin and stamped envelope for my Astrology Reading and receive by return mail my free opinions on any three questions. Address all communications to Prof. Herman, the Astrologer, care of The California EAGLE.**

We are beginning a New Year and should get started on the right path by securing all the help and advice we can in order to find romance, contentment, happiness and success.

The effect of one's lucky stars and guiding planet on the lives of individuals as interpreted by Prof. Harman, in his readings and Horoscopes may prove very beneficial to your future security and well-being.

You should know the star which you are born under, the planet and your birthstone, for each have a different meaning. Your Zodiacal Sign which governs your Horoscope includes many thrilling features which may enlighten and guide you to a better understanding of your problems. Send for your 1945 Astrological Forecast Today.

* * *

C.C. Dear Sir: I want to thank you for the help you have given me. In following your instructions I have found it to be not only helpful but I am now on the road to success in my profession. My faith in you shall never cease.

* * *

L.G. Will I get the house I want?

Ans. Probing into the matter I find that you will be successful in obtaining the house you speak of. But you must not grow impatient, as you know the housing problem is very difficult just now.

* * *

A.M.G. What became of my dog?

Ans. It seems that the dogcatchers picked your dog up. I suggest you inquire at the dogpound at once for information concerning him.

* * *

V.P. Will we get married?

Ans. According to your Zodiacal Sign, marriage will enter your life in the near future. You will find true happiness and love with this man for he loves you dearly.

* * *

P.A.S. Does my husband care for this person?

Ans. It seems that your husband is the victim of some rather unusual circumstances. He is not responsible for the lipstick on his coat and I suggest you take his word and try and forget the entire incident. Your future happiness can be ruined if you let thise interfere.

* * *

S.C. Dear Prof. Herman: I read your column every week and find it very interesting. Would you please advise me regarding this matter. Does the boy I am very fond of care for me?

Ans. A careful analysis of your question indicates the fact that this boy thinks a great deal of you but you are both too young to consider anything but friendship. Concentrate upon your school work and strive to be successful in your endeavors in order to aid you later on in life.

* * *

L.D.M. Will my plans for the future materialize?

Ans. According to your Lucky Stars and Guiding Planet your future holds many interesting events. Your desire to move elsewhere in order to save and get ahead is a good idea, and I suggest you carry it out.

* * *

E.P. Will my husband and I get along successfully?

Ans. It seems that you and your husband are truly an ideal couple and will accomplish a great deal for you have a lot in common, which is very necessary for a happy married life.

* * *

M.L.E. What should I do?

Ans. My Psycho-Mentalist Crystal reveals a very pleasant future, but I also suggest your consulting a good physician and following his advice in regards to your health.

**$25.00 REWARD**
For information leading to rental of house or apartment, furnished or unfurnished; by working couple.
WRITE—
BOX G, c/o CALIFORNIA EAGLE
4073 S. Central Ave.

Nite Call (Specially) VA. 0211
This minute, if you don't feel well, a doctor will be at your home in 30 minutes. Only One Office, 106 No. San Pedro. No West Side office. 24 hours. All night. VA. 0211—WH. 8550.
Personally—24 Hour Service
**DR. KAUFMAN**

**BUY WAR BONDS**
*and give the change to fight*
**INFANTILE PARALYSIS**
JANUARY 14-31

**MOTHERS**
Expecting Child Birth? Any pains? Call now and a doctor will be at your home in 30 minutes.
**DR. KAUFMAN**
No Offices on West Side
NO BRANCHES
Personally—24 Hour Service
106 No. San Pedro
Nite Call (Specially) VA. 0211
or WH. 8550

**OPRINCE**
HAIR DRESSING
Improved Oprince makes the worst form of stubborn Hair stick down strate at once for days. It's not Gummy. Keeps the hair straight through sweat. Extra big can 10c and 25c. At Drug Stores and Barber Shops and 5c and 10c Stores. Or write Golden State Toilet Products, Sta. K, Box 281, Los Angeles, Calif.
EXTRA NOTICE
Buy Oprince from your nearby Drug Store in San Diego, Oakland, Berkeley, San Francisco, Denver, Phoenix, Los Angeles, and Vicinity.

**UPHOLSTERING**
Furniture Repairing
Remodeling
Free Estimate
Cash or Terms
Golden State Upholstering
5522 S. Broadway.
AD. 11770

**Help Youngsters GROW STRONG VIGOROUS HUSKY!**
with
GOOD-TASTING TONIC
Good-tasting Scott's Emulsion contains *natural* A & D Vitamins often needed to help build stamina and resistance to colds and minor ills. Helps build strong bones and sound teeth, too! Give good-tasting Scott's daily, the year-round!
Recommended by Many Doctors
Try SCOTT'S EMULSION
Great Year-Round Tonic

**FREE COURSE IN HAIR CULTURE**
Consisting of Marcelling Fingerwaving Shampoo Formula
Including DIPLOMA BY MAIL
Write Today
CUBAN COSMETIC CO.
Dept. 5315-Y Chicago, Ill.

**FLOOR SANDING**
Phone: VAndyke 7182
Days — Nites — Sundays
ARNOLD J. SAURIN
Home Building Contractor

**ROOFING**
Phone: VAndyke 7182
Days — Nites — Sundays
ARNOLD J. SAURIN
Home Building Contractor

**MOTHERS**
Expecting Child Birth? Any pains? Call now and a doctor will be at your home in 30 minutes.
**DR. KAUFMAN**
No Offices on West Side
NO BRANCHES
106 No. San Pedro
Nite Call (Specially) VA. 0211
Personally—24 Hour Service
or WH. 8550

# McCoy Memorial Baptist Church Celebrates Annual "Family Day"

**Family Day was observed at McCoy Memorial Baptist Church last Sunday with over 200 families gathering in the beautiful auditorium of the church during the 11 o'clock services.**

**Old songs of Zion were sung and the pastor, Rev. E. A. Anderson, gave the signal for the roll call of families. In accordance with the worship plan each family stood proudly together and contributed from $1 to $25 as a special offering.**

The audience was further electrified by the superb singing of the "Good Shepherd Singers." Pastor Anderson gave his Family Day message before an appreciative audience, using as his topic, "Christ in the Home." He stressed the importance of peace, happiness and love as the basic principles of a happy home, naming Christ as the head of the home. His forceful message was climaxed with a plea for more unity in the home, more time to worship together in the church and a greater concern for the younger generation on the part of the race. Each family departed for home inspired that God still reigns and regardless as to what the future brings, there is a bond that wars, greed, ill will and strife cannot sever, when families dwell together in peace.

Holy Communion was administered at the evening service. There were 15 additions to the church and $942 was contributed by members and friends.

The "Good Shepherd Singers," who have been appearing at the church since Jan. 7, will continue to sing each night, closing Sunday, Jan. 14. Hear these wonderful singers of the gospel in a special service Sunday afternoon at 3:30 o'clock, Jan. 14.

The pastor will preach from the subject, "The Soul in Bondage," at the 11 o'clock hour, Jan. 144, and a great worshiping hour is anticipated.

Worship at McCoy, located at 802 E. 46th Street, and enjoy a real gospel feast where visitors are welcome and members appreciated.

**KITCHEN GIRLS HELP WANTED**
$30 and $35 per week.
Elevator Operators, Bus Girls, Apt. Maids, Cooks to stay on place, $125 to $150 per month.
Royalty Employment Agency
RE. 4529

**HAIR BEAUTY THAT WINS**

TEMPORARILY STRAIGHTENS YOUR HAIR
Ladies and girls with Soft, Glossy Beautiful hair more often attract the handsomest men. Rough, coarse, unruly hair needs to be treated and dressed in place. Just put on SWEET GEORGIA BROWN HAIR DRESSING, then comb and brush the hair in place. Use it with or without a hot comb. See how it quickly and temporarily straightens wild hair and makes it look longer and more attractive. So burry! Get a can of genuine SWEET GEORGIA BROWN HAIR DRESSING today at your nearest drug store. 50c PLUS TAX
Sweet Georgia Brown
Hair Dressing Pomade
AT ALL DRUG STORES

**LONELY**
Your description and $2.00 brings names, addresses, photos, descriptions of either sex. Refined men and women desiring your correspondence. Members from coast to coast.
LA-SURRENA MESSENGER
Market Sta., Box 8104
Dept. 31, L. A. 21, Calif.

**IF YOU HAVE A TANNED, DARK SKIN, BLACKHEADS AND EXTERNALLY CAUSED PIMPLES LEARN THE JOY OF LOVE, SUCCESS AND POPULARITY WITH A LOVELIER**
**LIGHTER COMPLEXION**

Say "goodbye" to the weatherbeaten, unnatural too-dark outer skin as well as BLACKHEADS that can be loosened for easy removal. They often rob you of love, success and popularity. Use Dr. FRED Palmer's Skin Whitener 7 days as directed under terms of this trial offer. It's QUICK-ACTING—contains special ingredients designed to lighten tanned, dark skin. Your complexion should become lighter, clearer and brighter as it helps nature remove excessively tanned dark skin. Try it 7 days. If not satisfied your money will be returned. 25 cents at your druggist's. GALENOL CO., Box 264, Atlanta, Ga.
Dr. FRED Palmer's
**Skin Whitener**

$500 down each—3 rm. house, garage, 1848 E. Randolph St. Price $4500, balance $50 mo. 8-room double, 5544 Long Beach, price $4900, balance $50 month. — 7½-Acre Ranch, 3 houses, 20 rooms, knotty pine interior, wax finished, electric wired, free water, fenced in, 43 miles Los Angeles, immediate possession, suitable horses, hogs, poultry, balance $50 month. ALPHA & OMEGA REALTY CO., Republic 9548—Rochester 7936.

**MOTHERS**
Expecting Child Birth? Any pains? Call now and a doctor will be at your home in 30 minutes.
**DR. KAUFMAN**
No Offices on West Side
106 No. San Pedro
NO BRANCHES
Personally—24 Hour Service
Nite Call (Specially) VA. 0211
or WH. 8550

CREATES NATURE for both parties. Relieves asthma, colds, pains, bronchitis, sinus and nervous disorders. Send $1.00 for 8 oz.; 50c-3 oz.; 25c 1oz. Pay postage on delivery. FISHER'S FAMOUS FORMULA 77, 914 E. Long St., Columbus 3, Ohio. Agents wanted.

Lose That Tired Feeling in a
**SPENCER SUPPORT**
Designed Especially For You By Appointment

**MRS. R. L. PRINCE**
314 E. 47th Place
CE. 2-3989

Know **16 POINT $2.00** Covers All
**PHYSICAL EXAMINATION**

**X-RAY**
(Fluoroscopic)
**Laboratory Examination**
WHY BE SICK?
16 vital points any one of which might eventually lead to protracted illness if irregularity is not detected and checked in initial stages.

1. X-Ray (Fluor.) Lungs and Bronchial Area.
2. X-Ray (Fluor.) Heart, Stomach, Intestines (small and large).
3. X-Ray (Fluor.) Ribs, Pelvis and Boney Parts of Body.
4. Special Examinations of Sinuses.
5. Mouth, Nose, Throat, Ears.
6. Lungs and Bronchi.
7. Heart.
8. Gall Bladder.
9. Kidneys.
10. Urine Analysis.
11. Blood Pressure.
12. Spine, Nervous System.
13. Pelvic Examination.
14. Prostate.
15. Rectal.
16. Temperature.

A careful inspection of all 16 points constitutes a complete FLUOROSCOPIC X-Ray Physical Examination
Note: All Examinations Done Personally by Dr. Gould
**DR. EARL GOULD, D.C.**
Tues. and Thurs., 9 to 5 P. M.—Mon., Wed. and Fri. 9 to 8 P. M.
Saturday, 9 to 12 Noon
538 Douglas Bldg.—257 So. Spring St. MU. 4605

# • CLASSIFIED ADS •

### FOR RENT

FOR RENT—Neatly furnished room with twin beds for two ladies. Must be employed and good character. $8.00 per wk. each. RE. 9848.

ROOM FOR RENT—In a refined Christian home for a working man. No day sleepers. CE. 21213.

FOR RENT—Two nice Christian men to share twin beds, day workers only. Call after 4 p.m. CE. 28360.

FOR RENT—Single and double garages at 3757 Woodlawn. Call AD. 1-2400.

FOR RENT—Meat Concession in neighborhood opening Jan. 15. AD. 7729.

FOR RENT—2-chair Barber shop for rent. 305 E. 53rd St., at San Pedro. See owner, 303 E. 53rd St. AD. 12669.

ROOM FOR RENT—Nicely furnished room in a quiet home. Phone PA. 6632. Call between hours of 7 & 9. Evenings 5 to 8.

ROOM FOR RENT—Room for rent in private home to a nice clean working man. RI. 8128.

ROOM FOR RENT—Nicely furnished room, employed man only. Call CE. 28920.

Applications are being registered in Furnished rooms, good christian men, make application by mail only, between S & H car lines. Fellowship club. 665 E. Adams Blvd. Mrs. Collins.

# • BIRTHS •

Broussard, girl, Dec. 21; to Wiltz and Eula, 2182 E. 97 St.
Harris, boy, Dec. 21; to Badie and Lucille, 214½ E. 52 St.
Farley, girl, Nov. 29; to Boston and Joyce, 5104½ Compton Ave.
Foreman, boy, Dec. 22; to Vernon and Ruth, 1150 E. 32 St.
Gordon, boy, Dec. 23; to William and Maudry, 1247 E. 110 St.
Hilliard, boy, Dec. 22; to George and Nettie, 1266 E. 54 St.
Hudson, girl, Nov. 30; to Henry and Connie, 938 E. 25 St.
Johnson, girl, Dec. 5; to Athelee and Gladys, 1160 E. 27 St.
Neil, girl, Dec. 22; to Willie and Ophelia, 3228½ S. Central Ave.
Oliphant, girl, Nov. 29; to Willie and Geraldine, 1314½ E. 27 St.
Ray, boy, Dec. 22; to Nathan and Ruth, 1521 Aruba Ct., San Pedro.
Smith, girl, Dec. 14; to John and Bernice, 1719 E. 51 St.
Wilson, girl, Dec. 6; to Anthony and Gerald, 5841 Duarte St.
Banks, girl, Dec. 24; to Toussant and Juanita, 5113 Ascot Ave.
Brulee, girl, Dec. 24; to Randall and Gladys, 1162¾ E. 52 St.
Lewery, boy, Dec. 22; to Eddie and Eleanor, 1746 W. 36 Pl.
Menifee, girl, Dec. 24; to Leroy and Lula Mae, 982 E. 46 St.
Morgan, girl, Dec. 22; to Perry and Marjorie, 1110 E. 28 St.
Rhodes, boy, Dec. 24; to Wendell and Grace, 1471 E. 111 St.
Adamson, girl, Dec. 19; to Carlos and Erma, 1648 W. 36 St.
Anthony, girl, Dec. 19; to James and Lonie, 1839 E. 42 St.
Booker, girl, Dec. 23; to Edmond Jr., and Cora Lee, 3204 S. Avalon Blvd.
Brown, girl, Dec. 3; to Vernie and Sarah, 502 N. Veritas Walk.
Brown, boy, Dec. 14; to Harvey and Lottie, 1345 E. Walnut St.
Jones, girl, Dec. 14; to Clark and Evelyn, 2120 E. 97 St.
Kizee, girl, Nov. 30; to James and Aleane, 1594 W. 37 St.
Forston, girl, Dec. 9; to Will Archer and Ann Laura, 1014 Rubicon Ct., San Pedro, Calif.
Jackson, girl, Dec. 25; to Thomas and Josephine, 1807½ Griffith Ave.
Owens, boy, Nov. 24; to James and Ora Lee, 1039¾ S. Fedora St.
Pierce, girl, Dec. 24; to Arthur and Mildred, 1845 E. 48 St.
May, boy, Dec. 24; to Arthur and June 5729 Spring Oak Dr.
Middleton, boy, Nov. 30; to George and Edith, 1652 W. 37 St.
Washington, girl, Dec. 15; to Booker T. and Thomascena, 4241 S. Wall St.
Shields, boy, Dec. 25; to Gilbert and Luceal, 1818 E. 105 St.
Atwood, boy, Dec. 17; to Sylvester and Irene, 10522 Firth Ave.
Bell, boy, Dec. 26; to James and Carrie Lee, 10614 Lou Dillon Ave.
Buchanan, girl, Dec. 26; to Matthew and Militia, 1502½ E. Adams Blvd.
Cobb, boy, Dec. 26; to Ulysis and Lillian, 829 N. Garfield, Pasadena, Cal.
Edwards, girl, Dec. 28; to Curtis and Ermlean, 11216 Compton Ave.
Ellis, boy, Dec. 25; to Paul and Jo Nadine, 0600 Juniper St.
Higinson, boy, Dec. 21; to Arthur and Mary, 11902 Holmes Ave.
Jones, girl, Dec. 25; to Leroy and Phikkis, 415 E. 41 Pl.
Popo, girl, Dec. 24; to John and Catheryn, 94-- Wilmington.
Robinson, girl, Dec. 28; to Walter and Orelean, 1130 E. 42 Pl.
Talley, boy, Dec. 21; to Robert and Norma, 899 E. 48 St.
Wingfield, boy, Dec. 28; to Z. Q. and Roberta, 3751 Crawford St.
Harris, boy, Dec. 30; to Charlie and Fannie Mae, 4875 Compton Ave.
Jernigan, boy, Dec. 29; to Winston and Inez, 3607½ Avalon Blvd.
Jones, boy, Dec. 30; to Thomas and Delores, 2726 Council St.
Jones, girl, Dec. 26; to Harvey and Almetrica, 876 E. 46 Pl.
Porter, boy, Dec. 30; to Joe and Ona, 1831 E. 50 St.
Smith, boy, Dec. 29; to Fred and Bessie, 456 S. Hewitt St.
Williams, girl, Dec. 29; to Clarence and Ellen, 1368 E. 15 St.
Bowers, boy, Dec. 28; to Leotus and Lillie, 1622 E. 42 St.

## Wanted to Buy Real Estate

**$10,000 Cash today, is what I have to invest. $2500 to $10,000 Cash for any old house in colored district. Need house at once WA. 2218, WE. 7607, WE. 8975.**

### Male and Female Help Wanted

WANTED: Experienced girl to do office work. Must do typing. For further information call AD. 13244.

POSITION WANTED—Girl typist wants part time job. Call AD. 13094.

PRINTER WANTED: Opportunity for man capable of handling an up-to-date shop. Call AD. 9770.

WANTED—Carriers with bicycles wanted. Apply 4525 Compton Ave. Mornings.

HELP WANTED: Laborers, gardeners; permanent Civil Service jobs. Open now. Apply room 11, L. A. City Hall. Dated December 21, 1944.

WANTED—Cook and downstairs girl. Stay in. Phone, WEbster 6445.

HELP WANTED—Home work, light manufacturing, suitable for a lady. For details write George Linch, 924 W. Olympic.

WANTED—Elderly lady—to care for 2 children, room, board and salary. Parent working graveyard. Call PA. 0947.

### WANTED

AGENTS—Salesmen, salary and commissions, $15.00 a day easy. Apply Harrison Roher, Central Agency Health Foundation, 1805 So. Central Ave.

WANTED — Unfurnished house or apartment with 3 or more rooms. $25 reward. CE. 2-2041.

CARE OF CHILDREN — Will care for children in private home. Phone PA. 7925.

WILL PAY $50 BONUS—For 3 rooms or more. House or apartment. Mr. Gladden. AD. 9010. Call after 6 p.m.

WANTED—Job caring for children by settled woman, full time or two or three days weekly. Call AD. 9284, Room 8.

CHILD CARE—Will care for and board girl between the ages of five and eight in my Christian home. LA. 8698.

WANTED — High School girl to live in fine home near John Marshall High School. Small family. Light duties, room, board and salary. References. Call NO. 8362 or TU. 6923. Mrs. Sislin..

WANTED—Elderly lady would like a woman companion. Call between 5 p.m. and 9 p.m., LU. 1188.

PRESS OPERATORS—Essential Industry. Permanent post-war future. Favorable working conditions. No experience necessary. Attractive starting rates. Chance for promotion. Apply, Mr. Woodard, 3215 E. 26th St., 2 blocks east of Soto.

WANTED TO RENT—By serviceman's wife with 2 small children, 1 to 3 years of age, rooms, apt. or house. Call AN. 26853. Ask for Rutter.

### WANTED

CHRISTIAN Couple want 3 or 4 room house or apt. No children. Call CE. 27840.

CHILD CARE—Will board and care for working mothers' children in my home. AD. 0264.

CHRISTIAN COUPLE—Wants to rent 3 or 4 room house or apt. No children. Call CE. 27840.

### LOST AND FOUND

LOST — December 28, 1944, tire and rim, Chevrolet Truck, No. 6.50x20, at 46th St & Central Ave., near Driver Bros. Cleaners. Reward.

### PERSONAL

HARRIS N. DORSEY, Ps.D., Ms.D. Consulting Psychologist and Metaphysician. Personal problems and Marital Relations. 12:30-5 p.m. and 6-8 p.m. 129 W. 45th St. CE. 23622.

LONELY HEARTS ATTENTION! Make this a real HAPPY year! Make new friendships; thro' THE LOS ANGELES LINCOLN CORRESPONDENCE CLUB. It is the SMART thing to do. "Everybody's doing it." Write for FREE details, to Mr. Jack Swayne, La Tijera Sta., Box 355, Los Angeles 43, Calif.

ROOFING—Composition shingles. Flat roofs and Brick siging. Repairs. Easy terms. E. C. Baum, 9819 Avalon. Phone TH. 1836.


*Mail this for FREE sample copies of*

You will find yourself one of the best informed persons in your community when you read The Christian Science Monitor regularly. You will find fresh, new viewpoints, a fuller, richer understanding of world affairs . . . truthful, accurate, unbiased news. Write for sample copies today, or send for one-month trial subscription. $1.00

The Christian Science Publishing Society
One, Norway Street, Boston 15, Mass.

☐ Please send free sample copies of The Christian Science Monitor including a copy of your Weekly Magazine Section.
☐ Please send a one-month trial subscription to The Christian Science Monitor, for which I enclose .....$1

NAME .....
ADDRESS .....


### FOR SALE

A BARGAIN—A two coat paint job on average 5-room house, $95.00. We use best materials. Prompt service. AN. 27572.

4-FAMILY PLOT For Sale—$8000 very nice location. By owner (expects to enter army soon).

FOR SALE CAFE—Good location, 5523 S. Central, good income, modern kitchen equipment, 8 chairs at counter, 4 tables. Call CE. 25175.

FOR SALE—3 bedroom house, modern garage, big lot, 50 ft. X 150 ft. Many fruit trees, $1000 Dn. $40 monthly. Call LU. 2244.

FOR SALE IN MONROVIA — 2 splendid houses, 6 rooms and 4 rooms; garage. On good corner lot near P.E. line. A bargain at $4500. C. P. Barrett, 44 No. Lake Ave., Pasadena. Sy. 2-4520.

4-FAMILY PLOT for Sale—$8000 very nice location. By owner. Call AD 9770. (Expects to enter army soon.)


TWELVE HUNDRED DOLLARS BEAUTY SALON FOR SALE
Complete with living quarters in rear; $750.00 will take it. See us today.
William Mells Watson Realty Co.
2100 Central Ave.
PR. 5983 or RI. 7721

PLASTER REPAIRS
Phone: VAndyke 7182
Days — Nites — Sundays
ARNOLD J. SAURIN
Home Building Contractor

HOUSE WANTED
Will pay from $2,000 up to $5,000 for any old house. WA. 8927.

GAS RANGES REPAIRED
ALL KINDS
R. C. PHILLIPS
5148 SIXTH AVE
AX. 10256

Acne
Wrinkles
Acne Scars
ACNE AND COMPLEXION CLINIC
Blackheads — Pimples — Growths
Skin Rashes — Blemishes — Blotches
Moles - Large Pores — Also
COMPLEXION PEEL
Men and Women — Open Evenings
J. T. GEORGE, M.D. — VA. 7385

ATTENTION—LADIES
If you want to work in defense work. Enroll at the
LADIES EMPLOYMENT AID ASSOCIATION.
3226 South Central
You have a job waiting for you. And also domestic, hotel, apartment house and restaurant. For further information, call AD-13244 or AD-9505.

FOR SALE
$900 Down—4 rooms, 2 bedrooms. Furnished.
$1000 Down—5 rooms. Furnished.
$900 Down—5 rooms, 3 bedrooms, garage. Immediate possession.
$1100 Down—2 Houses—5-3 rooms. Immediate possession.
$800 Down—4-room House. Vacant.
$1500 Down—6 Units, all furnished. Income $135 per month.
$1250 Down—5-room Stucco, corner lot.
$1250 Down—7 rooms, 2 baths. Clean property.
WRIGHT REALTY CO.
SALES — LOANS — RENTALS
1057 E. Jefferson Blvd. CE. 24562

LAUNDRY HELP
IN ALL DEPARTMENTS
WITH OR WITHOUT EXPERIENCE
Sewing Machine Operators, Pressers, Folders, Markers, Etc.
Apply at Once
CALIFORNIA OVERALL CLEANING CO.
959 East 31st or 1020 East 29th

IVY LOUISE THOMPSON
Licensed Real Estate Broker
PHONE: RE. 3311
Mrs. Redix, AD. 1-2377 — Mrs. Perry, RE. 7529
WEST SIDE
$1500 DOWN—6 rooms, 4 bdrms., hdwd. and tile; $6250. Immediate possession.
$2000 DOWN—5 room stucco, hdwd. and tile, 2 bdrms., $5250.
$1750 DOWN—7 rooms, modern, hdwd. and tile, 3 bedrooms and den; $6800.
$2750 DOWN—3 units, A-1 condition, modern; $8500.
$200 DOWN—8 rooms, income, 2 sheds in rear, 2 garages. No OPA ceiling—$6000. Immediate possession.
7 ROOMS, very modern, complete tile bath, 6 ft. high; $6500.
$2650 DOWN—8 rooms, 5 bdrms., hdwd. floor, heat; $8500. Immediate possession.
EAST SIDE
$1000 DOWN—8 rooms, 2 story; $4500. Vacant house.
$3000 DOWN—Tile, good inside; $9000.
3 UNITS—E. 31st St.; $5500.
$2000 DOWN—2 houses, 7 rooms, colored tile bath; $6500.
$1000 DOWN—6 rooms, 4 rooms; $4000.
$2000 DOWN—5 rooms., 4 rooms., on 43rd Pl.; $6500.
$1000 DOWN—5 rooms, 4 rooms, E. 49th St.
$1000 DOWN—5 rooms, 5 room, tile; $5750.

PRE-WAR FURNITURE
FULL SPRING CONSTRUCTION
LIVING ROOM SETS
The Finest Stock We have Ever Had.
Many Other Fine Items.
NEW—NEARLY NEW—USED
TERMS MAY BE HAD
Bekins Storage Co.
FURNITURE SALES DEPT.
PICO COR. CRENSHAW
Open Every Evening

NOTICE
Are You Worried? Are You UNHAPPY, or SICK?
VISIT KING SOLOMON'S TEMPLE OF RELIGIOUS SCIENCE and NATIONAL PRAYER LEAGUE. We are helping others and can help you, no matter what your problems may be. Regular meetings Sunday and Wednesday nights, 8 o'clock.
1248 E. 22nd St., Mme. Lovana Carter, Sheperdess.
Phone, RI. 0926
I have just received from Chicago a shipment of Dr. Pryor's Sacred Oils, Candles, Incense, Etc.

FOR SALE
TWO LOTS—Muskogee, Okla., Reves Addition. Worth $500; best offer takes deed.
TWO HOUSES—A five and three—5746-48 Holmes Ave., $1200 down.
$1000 DOWN—$3060 full price; eight rooms, double house. 1841 E. 43rd St.
THRIVING business location, 5426 S. Compton Ave. Three stores and three apartments, worth $15,000. Submit your written offer for consideration.
SEE YOUR REAL ESTATE BROKER
KENNETH E. WALLACE
5408 S. CENTRAL AVE. AD. 9313

A FAIR QUESTION
HOW MUCH FURNITURE WILL $6.50 BUY?
Well, see here, just suppose you should put $6.50 in a fire insurance policy, and that too, this policy is good for $1,000 in real money; if you should have a fire and also it would run in full force for three long years. If you have a fire in that time, you would collect $1,000. And too, if you should pay $13.00 to me, you then could collect $2,000—in good hard cash—money to replace the furniture, draperies, floor coverings and other household good—all brand new and still be out of debt. This is wisely placing your war money. Buy this insurance and buy War Bonds.
*Give This Some Thought, My Good Friends*
Yes—I insure homes too, at the same rate. You can't but agree with me! Then, Call Me
YOUR TRUE FRIEND
WALTER L. GORDON
ADams 3193 — 4065 South Central Ave.

*Exclusive Listing of Fine Property*
5 Rooms . . . It's a Doll House

Plenty of Tile - Hardwood Floors
SPECIAL MONEY MAKER 12-RM. HOUSE
1—2, 1—3 and 7 housekeeping rooms.
6 Store Front and 6 apts. Easy terms. A very good buy.
6 Room Stucco. Large lot, 3 bedrooms. Very clean.
5 Room Stucco. 2 bedrooms. Good transportation.
9 Room House. 5 bedrooms. Good condition. Priced right.
THANK YOU
W. H. WALDEN
*Your Friendly Broker*
W. H. WALDEN
RI. 5923 — 2100 Portland St., L.A. 7, Calif.

COMPLETE EXAMINATION
FLUOROSCOPIC
X-RAY
$2 See for Yourself What the X-Ray Fluoroscope Shows.

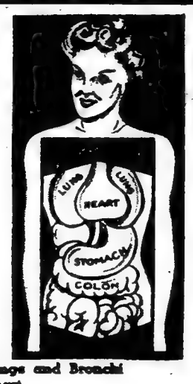


Let US HELP you find the CAUSE of your illness. Eliminate guesswork.
- X-Ray (Fluor.) Lungs and Bronchial Area
- X-Ray (Fluor.) Heart, Stomach, Intestines (small and large)
- Ray (Fluor.) Ribs, Pelvis and any Parts of Body
- Special Examinations of Sinuses
- Mouth, Nose, Throat, Ears
- Lungs and Bronchi
- Heart
- Gall Bladder
- Kidneys
- Blood Pressure
- Spine and Nervous System
- Pelvic Examination
- Prostate
- Rectal
- Temperature

—FREE: SPECIAL DIET THIS WEEK WITH THIS AD—
Especially prepared and checked diet to suit your own particular case.
UNITED DIAGNOSTIC OFFICE
Dr. Victor Piltch, D. C.
405 S. Hill St., Suite 910 — Phone MI. 6091
HOURS: Mon., Wed., Fri., 8 a.m.—8 p.m.
Tues., Thurs., 8 a.m.—5 p.m. Saturday till Noon.

NATHANIEL T. JONES
*"THE MAN TO SEE"*
CE. 26364 — AD. 3193
Beautiful Solid Stucco Apartment House
Marvelous Setting, Beautiful Lawn, Sprinkler System
Amazing Low Price of
$8500 — $3000 down
FINE ESTABLISHED BUSINESS
18 Years in Same Location
$50,000 Year Business
$7000 — ½ cash
Two Houses on Lot
One Six Room — One Four Room (East Side)
$5750—$1500 down.
Walter L. Gordon Company

$2500
IS WHAT I WILL GIVE YOU AS FIRST ON HOME AS
FIRST DOWN PAYMENT
WHY NOT HAVE YOUR OWN HOME? ALL YOU NEED IS 1 HOUR'S WORK TO FIND A HOUSE AND FROM $300-$700 IN CASH. TOUR YOUR NEIGHBORHOOD TODAY AND SEE WHO WANTS TO SELL AND PICK THE BEST PRICE YOU CAN BUY FOR. THEN CALL AND IF ARRANGEMENTS CAN BE MADE, I WILL HELP YOU.
HAVE YOUR OWN HOME
CALL ME NOW WA. 2218 — MR. BEST WA. 2218

Twenty-seven
Modern Markets
SERVING THE HOMES OF THE
SAN GABRIEL VALLEY
★
Groceries—Meats—Drugs
Fruits and Vegetables
MARKET BASKET

We Buy and Sell Guns and Rifles
Largest Selection Available
Quick, Liberal
LOANS
On All Collateral
- JEWELRY
- RADIOS
- FURS
- LUGGAGE
- TOOLS
- CAMERAS
- DIAMONDS
- SHOT GUNS
- RIFLES
- SEWING MACHINES
- ELECTRIC MOTORS
- CLOTHING
- SPORTING GOODS, Etc.
- TYPEWRITERS

*(We Specialize in Watch Repairing, 48 Hr. Service.)*
CROWN LOAN CO.
120 EAST FIFTH STREET
Your Friends—our reference
Drop in or call MA. 3882
WE OCCUPY THREE FLOORS
WE EMPLOY COLORED HELP
SAM KISNER, Prop.

*BORROW AS LOW AS $1000—PAY BACK $15 MONTH*
MONEY TODAY—NO RED TAPE
4½% MONEY TO LOAN 4½%
*—1 Day Service—*
AND UP WA. 2218 — *Private and Company Loans* Money Advanced Same Day — AND UP WE. 8975
*BORROW AS HIGH AS $50,000*

## WANTED

Unfurnished 5 or 6 room house to rent.

Call CE. 20697 after 6 P. M.

## FOR SALE

**5-Chair Shine Stand**

White marble trim. Good condition. A REAL BUY.

10 N. Fairoaks — Pasadena

## HOME WORK

Suitable for lady. Write for details.

GEO. LINCH

924 W. Olympic—Los Angeles

## TILE WORK

Phone VAndyke 7182
Days — Nites — Sundays

**ARNOLD J. SAURIN**

Home Building Contractor

## MONEY TODAY

WA. 2218. I will pay up to $10,000 cash for your home. Sell it to me. I use 5 telephones; this is the main phone: WE. 8975.

## FOR SALE

Five Tier Electric Baby Chick Brooder. Good as new. Phone ROchester 7291, Fri. or Sat., but only between 8 and 10 a.m. Price $25.

**$1000** Cash today. Balance when your title is O.K. $9500 cash for your house. Why wait 20 yrs. for your money? All cash today. Call on any one of these different phones, but use this today. . . . WA. 2218.

## JANITORS, JANITRESSES

*Apply Personally*

**Bet. 8 and 10 A. M.**
**Room 1000**
**215 West 6th Street**
**PAC. SOUTHWEST REALTY COMPANY**

## FOR SALE

2 Food Trailers, Steam Table, excellent tires, large frame food canteen, 8 x 11, well constructed and wired. Can be converted into living quarters. Call VE. 31662 from 10-4.

## HELP WANTED

Doctors, Dentist, and Registered Nurses

GOOD SALARIES

**ALLISON AGENCY**

SEE Miss Ann Page

TR. 5968 606 So. Hill

## Fannie Williams Excelsior Hair Preparation

has been on the market for years. It is a wonderful preparation. It stops harsh and britale hair from breaking. It leaves the hair natural and soft.

You can get the preparation at the following places: Haigh Drug Store, 1701 E. 103rd St., Ethical Drug Sotre, 1490 West Jefferson, Mrs. Corine Grayson, 1247 E. 53rd St., Mrs. Fannie Williams, 1749 South New Hampshire St., Adams Drug Store, 1209 S. Central Ave.

Please send all mail to Mrs. Fannie Williams.

## Union Pacific Wants

Second, third and fourth

**COOKS—DISHWASHERS and WAITERS**

*for Dining Cars*

UNION PACIFIC R. R. CO.
Apply 619 E. 8th St.
(8th & San Pedro)
or
UNION PACIFIC COMMISSARY
3981 E. Washington Blvd.

Hospitalization and All Railroad Seniority Rights.

Availability Certificate and Physical Exam. Required

## MEN WANTED...

**Men Wanted To Work in Warehouse**

— GOOD PAY —

PERMANENT POSITION

**MAX FACTOR & CO.**
1666 N. Highland Avenue
Hollywood 28, California

## ✦ FOR SALE ✦

- 5-Acre Ranch—New stucco house. Foothill Blvd., near Fontana. Strictly modern, water, gas, electricity. Lovely ranch.
- $500 Down—Lots, westside, on 26th Pl. 50 x 150.
- 4 Rooms, hardwood floor, tile. 3762 Ruthelen Street. Immediate possession. $4000, with $1200 down.
- $1500 Down. 6/3/3 Room East 30th Street.
- $1300 Down. 6/3/3 Room. Rorsey Street.
- 8 Units, 2331 Wall Street. Nice income.

**CLARENCE ENNIS**

AD. 1-2497 Notary Public 205 East Vernon

## CANNADY REALTY COMPANY

1170 W. Jefferson—Phone REpublic 4109
RE. 4100

IMMEDIATE POSSESSION . . . remodeled and modernized six room house . . . hardwood . . . tile kitchen . . . tile bath . . . two bedrooms . . . and a large rumpus room . . . $6850 . . . $2000 down . . . 1352 E. 42nd St.

EASTSIDE INCOME BARGAIN . . . 4 clean 3 room units . . . income $100 a month . . . 760-764 E. 54th Street . . . $9500 . . . $3000 down.

BEAUTIFUL HOME AND INCOME . . . On La Salle . . . fourteen rooms . . . nine bedrooms . . . eight bedrooms completely furnished . . . unit heat . . . hardwood floors and tile features . . . this house has been recently redecorated . . . nothing to do but move in . . . 2071 S. La Salle Ave. . . . $12,500 . . . $6000 down.

SEVEN ROOMS . . . three bedrooms . . . on Arlington . . . hardwood floors . . . tile kitchen . . . side drive . . . 3422 S. Arlington Ave. . . . $7300 . . . $3000 down.

SIX ROOM STUCCO . . . only four years old . . . hardwood . . . tile . . . stall shower . . . double garage . . . has everything . . . on 12th Ave. . . . near Jefferson . . . $8500 . . . one-half down.

SIX ROOM HOUSE ON CORNER LOT . . . W. 30th St. . . . this is a nice clean home . . . the lot is short . . . but it has ample yard space . . .a bargain at $4750 . . . $1750 down.

VACANT LOT . . . 54 ft. by 120 ft. . . . in our finest neighborhood . . . near 12th and Arlington . . . $2500.

BUSINESS OPPORTUNITY . . . a completely equipped shoe repair shop on Vermont Ave. . . . near Jefferson . . . and a 3½ year lease at $25.00 per month . . . $1200 for all.

FOR RENT . . . Large office space upstairs in Club Alabam Bldg., 4215 S. Central Ave. . . . $45.00.

## $750 DN. – Takes Deed

1634-34½ E. 27th St.

2 HOUSES on one lot. Live in one house and get income from the other.

**Owner**

**RICHARD—WE. 7607**

## $750 DN. – Takes Deed

1642-42½ E. 27th St.

2 HOUSES on one lot. Live in one house and have income from another.

*Call Owner*

**MR. RICHARDS—WE. 7607**

## FOR SALE

3 LOTS—150x150; E. Jefferson Blvd.; $11,000 cash. Real buy.
6 ROOM front and 3 room rear . . . $4250 cash.
8 ROOM FRAME—Hardwood floors, 2 fireplaces, tile sink; $6750; $2750 down.
3 ROOM FRAME ON CORNER—5 room frame on San Pedro St., $9500.
4 ROOM DOUBLE — 4 room rear, between Broadway and Main. A real buy . . . see it.
5 UNIT COURT—West of Central Ave., $3000 down.
5 ROOMS—1147 E. 29th St., and one small house, $4500.
5 ROOMS on East 29th St., $4250 cash.
6 UNIT COURT—Modern, 6 garages; 4 units; 5 rooms each front; 2 units 4 rooms each rear, furnished. Lot 100x200. Price $21,000; $7500 down.
BRICK BUILDING—Fire stores, lot 120x150; 52nd and Central Avenue.
4 ROOM DOUBLE—Between Main & Broadway; $6850; down payment $2500.
7 ROOM FRAME—Between Main & Broadway; $6850; $2500 down.
4 AND 5 ROOM DOUBLE—West 50th St., $6800; $3000 down.

*Auto & Fire Insurance, Money to Loan on Real Estate*

## ELIJAH COOPER

LICENSED REAL ESTATE BROKER & FIRE INSURANCE
MONEY TO LOAN ON REAL ESTATE

Phone RI. 6623. 1411 East Washington Blvd.

## SPECIAL!

**2 HOUSES ON LOT**
**5 RMS. FRONT—4 RMS. REAR**
**$5950—$2500 Down**

Call MR. FRANKLIN—AD. 3193

## FOR SALE

VETERANS! Come to our office for G. I. Loan Applications.

$50 DOWN—Vacant lot in Watts. Many others.

$400 DOWN—Small house on corner lot in Watts. Only $1350 full price.

$1750 DOWN—2-story 11 room home, downtown, near Broadway, 6 bedrooms. Only $7500.

$2000 DOWN—Vacant, clean 5 room terraced home; $4500 full price.

$2500—Immediate possession. 132 W. 48th St. $6950; 6 rms.

$2000 DOWN—5 rooms, furnished, good lot $5250.

5 ROOMS and 3 rooms, West Side, only $4250 with terms.

5 ROOMS & 3 rooms. 1966 S. Raymond. $5250.

Warren C. VINSTON
LICENSED REAL ESTATE BROKER

**ANITA GRANT**
Licensed Salesladv
Phone CE. 26662
RI. 9834
4619 Avalon Blvd.

## —LISTINGS—

FOR DISTINCTIVE REAL ESTATE
CALL OR SEE

**Clarence C. or Martha E. Jones**
4031 Woodlawn Ave—AD. 1-1478

*SPECIAL FOR THIS WEEK*

Lovely property on Woodlawn, 1-8 rm., 1-4 rm., Price $7,500, $2,500 down.

1-6 rm., 1-4 rm., on 46th. St., Price $7,500, attractive terms.

1-6 rm., 2-3 rm., in 200 Block on 47th., Price $7,000, $2,000 will handle.

## $399.00 CASH

**Should Start You Off To Buy A Home**

IF YOU FIND A HOUSE YOU WANT (or we can help you find one) and HAVE $399 or MORE TO PAY DOWN, WE WILL ADVANCE UP TO $2000.00 CASH on First Paper to help you make the FIRST DOWN PAYMENT. See your neighbors, see your friends, go to your landlord, and tell him you have been paying rent for years, now you want to BUY and pay ON YOUR OWN HOME! . . . 7000 people are looking for homes to rent or BUY in this district. FIND A HOUSE and let me help your financial problems out.

We Will Buy Any House in the District With Part **CASH** SMALL DOWN PAYMENT

This is your chance to own a home and have an income the balance of your life. We also buy property, trust deeds, mortgages, or anything pertaining to Real Estate.

Call Now—Nite or Day—WA. 2218 or WE. 8975

## 1945 SPECIALS!!

**MOVE IN TODAY**
**$1500 TAKES DEED**

BALANCE MONTHLY—SEE
3922 SOUTH DALTON AVENUE. Newly Painted

**Move in Tomorrow**

UNRESTRICTED PALACE—2 STORY

**$2000** Cash Takes Deed Balance Monthly

Go Out and See This TODAY — 2017 So. Union Ave.
Then call me.

**$1495** Takes Deed, balance monthly. See 4411 South Wall — Big House. See, then call. Move in!

**RICHARD HEROLD**

WE. 7607 WA. 2218 AD. 9867

**$1000** Cash today. Balance when your title is O.K. $9500 cash for your house. Why wait 20 yrs. for your money? All cash today. Call on any one of these different phones, but use this today. . . . WA. 2218.

## FOR YOUR INSIDE AND OUTSIDE PAINTING

Call CE. 22066.
Reliable Contractor

## WILL REBUILD OR REMODEL

your garage or home into small living quarters.

**CALL 6 to 7 EVENINGS**

BEN FREEBERGER
General Licensed Contractor
PA. 5758

## ARTHRITIS RHEUMATISM

Treated by a proven nerve, muscle, and circulatory rebuilding method. One treatment is convincing.

**Dr. R. P. Williams, D. C.**
1807 So. Central Ave.
Phone PR. 5836
FREE CONSULTATION

## WALTER'S UPHOLSTERING

Recovering and Restyling
**REPAIRING**
New Sets Made to Order
Clean Rugs and Furniture
**TERMS**
Evenings and Sundays
ADams 9170, 4902 S. Broadway

## THE COMPLETE VENETIAN BLIND AND WINDOW SHADE SERVICE

GUARANTEED QUALITY
REASONABLE PRICES
Phone us to call and measure for your requirements.
Open 'Til 9 P. M. Friday Eves.

**ANGELUS VENETIAN BLIND CO.**

5634 So. Broadway AD. 6794

## REGAIN MANHOOD

**NEW SPANISH MEDICAL DISCOVERY GIVES QUICK RESULTS OR NO PAY.**

Now medical science brings you GLANDULAS DE TORO a new discovery. No longer need you suffer from lack of vigor and energy. Now by taking this discovery you are guaranteed to have the pep and energy of a youth of 21. GLANDULAS DE TORO contains the latest development in vitamins for loss of manhood, 600 units in each tablet together with the well known yohimbim and the hormones developed from the bull.

FREE TRIAL MONEY BACK GUARANTEE. Send $2 today for the full 30 day treatment on our absolute iron clad money-back guarantee that you will get quick results from GLANDULAS DE TORO and new vigor and energy immediately. Enjoy the pleasures of a young man of 21 or your money promptly refunded. Send $2 today to American Medical Company, Dept. 655 — Nuevo Laredo, Mexico, and receive the 30 day treatment duty paid delivered to you next week.

## FREE APPRAISAL MONEY

I will pay up to $10,000 cash for your home. Sell it to me. I use 5 telephones; this is the main phone:
WA. 2218—WE. 8975

## FREE APPRAISAL MONEY

I will pay up to $10,000 cash for your home. Sell it to me. I use 5 telephones; these are the main phones:
WA. 2218—WE. 8975

## ● FOR SALE

6 & 3 rm. house; $1200 down.
5 rm. house for only $1200 down.
8 rm. duplex, $1200 down.

**ARTHUR H. WILSON**
REAL ESTATE
1059 E. Jefferson at Central—AD. 1-2061.

## WILLIAM MELLS WATSON REALTY COMPANY

"WE SELL THE EARTH"
NOTARY PUBLIC
*Established January First, 1931*

*"LOOK! LOOK! LOOK! FOLKS"*

VACANT HOUSES IN PASADENA

**FOR SALE**

See this elegant 5 room house, hardwood floors, tile features, real fireplace, fruit trees, etc.; $2900 will handle, immediate possession—many 4, 5 and 6 room houses.

SEE OUR PASADENA BRANCH
OFFICE MANAGER—MRS. P. L. WILLIAMS
686 W. WASHINGTON ST. SY. 4-8003

## CONGO

4300 HOOPER AVENUE LOS ANGELES, CALIF.
Phone CEntury 28708

**WE HAVE DECLARED "D-DAY"— ON HOUSEHOLD PESTS**

We are specialists on Moths, Cock-roaches, Ants, etc.

Call your Druggist or Grocer for our products.

CONGO MOTH SPRAY for mothproofing fine furs, blankets, rugs and draperies. Our products guaranteed.

We contract on jobs for Moths, Fleas and Rats. Get our products and do the job yourself; they won't let you down. No job too large. Our modern equipment puts us in line.

DEMONSTRATIONS FREE upon request.

Yours for consultation,
DR. N. H. JONES

## INCOME SEEKERS THIS IS IT

EXCELLENT INCOME PROPERTY LOCATED 244 TO 250 WEST 52nd STREET NEAR BROADWAY . . . CLOSE TO TRANSPORTATION, SHOPPING CENTER AND GRAMMAR SCHOOL . . . 2 BUILDINGS—GOOD INCOME. FRONT CONTAINS 2—3 ROOM DOWNSTAIRS NICELY FURNISHED APARTMENTS . . . UPSTAIRS — 6 ROOM APARTMENT THAT CAN BE MADE INTO 2 APARTMENTS AT SMALL EXPENSE . . . QUICK POSSESSION OF THIS APARTMENT . . . REAR — 2 BEDROOM FURNITURED HOUSE — 2 CAR GARAGE . . . THESE PROPERTIES ARE IN EXCELLENT CONDITION INSIDE AND OUT . . . INSIDE INSPECTION WILL AMAZE YOU AT THE POSSIBILITIES . . . PRICE FOR THIS WONDERFUL LOCATED, WELL CONSTRUCTED PROPERTY ONLY $14,500—$5000 DOWN—EASY MONTHLY PAYMENTS ON BALANCE.

**J. C. DREW – LICENSED REAL ESTATE BROKER**

982 East 53rd Street—½ Block West of Central Avenue
CEntury 27735

HOURS: 9 A.M. TO 4:30 DAILY, SATURDAYS 'TIL NOON
AFTER HOURS BY APPOINTMENT

## MONEY TODAY

IF YOU FIND A HOUSE YOU WANT (or we can help you find one) and HAVE $500 or MORE TO PAY DOWN, WE WILL ADVANCE UP TO $2000.00 CASH to help you make the FIRST DOWN PAYMENT.

See your *neighbors*, see your *friends*, go to your *landlord*, and tell him you have been paying rent for years, now you want to BUY and pay ON YOUR OWN HOME! . . . 7000 people are looking for homes to rent or BUY in this district. FIND A HOUSE and let me help your financial problems out.

WE WILL BUY ANY HOUSE IN THE DISTRICT WITH PART

**CASH** At a reasonable figure and sell it to you with **Small Down Payment**

*This is your chance to own a home and have an income the balance of your life. We also buy property, trust deeds, mortgages, or anything pertaining to Real Estate*

**Call Now — Nite or Day—WA. 2218 or WE. 8975**

FOR SALE—Confectionary & Shining parlor with 3 rooms of furniture and 1 year lease, incl. living quarters. See B. B. Bussey, 330½ E. 1st St. Ph. AD. 8595.

**REAL ESTATE WANTED**

We Pay Cash for Your Property.

OWN FUNDS
FREE APPRAISAL FEE

Call this minute. Have all cash for your place.

WA. 2218—WE. 7607

**FOR SALE**

By Owner

Do you want a beautiful home as well as an income on the West Side??

Modern Stucco Duplex
Five rooms on each side
All tile features, hardw'd floors
Double garage, side drive.

Call AD. 3193
Ask for Mr. Gleed

**BARGAIN**

11-Room house, double garage, large lot, excellent location, nr. Broadway. Big income—$240 per month. Selling price $7500. Only $1750 down payment and $75.00 per month. Phone owner at WAlnut 3011.

**FOR SALE**

**8 Room House**

On W. Washington Boulevard; $4500; reasonable down payment.

7 Room house on W. Washington Blvd.; $3500; small amount down.

Call Owner–RE. 4718

**FOR SALE**

- 9-room house, 3 wash basins, stationary tub, automatic water heater, built-in cupboards, 2 toilets, 1 bath, double gar. Lot 50x132. Possession at close of escrow. Good neighborhood. 150 Hammond St., Pasadena, Calif. SY. 4-3655.
- 2 houses, 4 rooms each for sale at 1034 So. New Hampshire Ave., $5500 down. Payments reasonable. SY. 7-2732, Pasadena. Call after 6 p. m.

**WESTSIDE BARGAINS**

**6 ROOM HOUSE**

Hardwood and tile. Corner property; $6000; $2500 dwn.

**HOME and INCOME**

8 room double, stucco, front; 4 room rear; hardwood and tile bath and kitchen; 3 garages, side drive $7500; $2500 down.

**6 ROOM DOUBLE**

Near 45th and Avalon. Full price $4500.

Several Good Business Properties West Jefferson District.

William A. Dickinson
RE. 5431—3405 So. Arlington

**FOR SALE BARGAINS**

12 ROOMS; 6 up and 6 down; 5 rm. house in rear, very good income; $6000; E. 53rd St. West of Avalon.

2 HOUSES on lot; 5 rms. front; 3 rms. in rear; 2 rm. garage apt.; $6200; $1700 down. E. 41st Place.

2 HOUSES, 6 up and 5 down; 5 rm. house in rear, hardwood floors, tile in kitchen, good income; $15,000; $6000 down.

6 ROOM modern; $7200. W. 52nd St.

DUPLEX, modern, hardwood floor, tile in kitchen; 5 up and 5 down; $8000; $3000 down; W. 51st.

NEWLY painted double, 4 rm. each side; $5750; $1700; W. 48th St.

2 HOUSES, 7 rooms; 3 bedrms. and 8 room double; 4 on each side; good income, $8500—$2500 down. E. 25th St., close to San Pedro.

2 and 3 APT. stucco, hardwd., 5 room in rear, 3 car garage, 1 rm. in rear, 40x150; $7500.

9 ROOM double, 4 bedrooms; $9000; $3000.

Call us for bargains, we have many more income properties.

V. A. JOSEPH
G. E. WARD
CE. 23955 — Office AD. 12429
Res. AD. 7918

**ATTENTION HOME OWNERS**

Will build you a new garage—single or double; over-hang door, stucco or siding—complete. Will build immediately. No money down, 36 months to pay. Phone MU. 2167. Office Suite 623, 610 South Broadway. Ask for Mr. O'flynn.

**BARGAINS FOR SALE**

3 Unit Apts, 2-Story Frame near Main St.....$7000, $2250
Several Small Farms, 3-4-5 acres, about 20 miles east of Riverside, Calif. .....Small Down Payment
12-Rm. Stucco, 2 Stores, near Washington. $14,000, $5000
8-Family Flat, Stucco. Good income.....$19,000, $5000
Vacant Lot, 47th & Main St.....$3250, $1500
Vacant Lot, corner West 11th, west of Vermont, 46 x 125 ft. .....$2500
Vacant Lot, 96th & Central, 50 x 100 ft.....$1000 cash

H. A. Howard, Real Estate Broker
AND GENERAL INSURANCE
Notary Public — Loans — Sales
3208 So. Central Ave.
ADams 8504 Res. ADams 6544
*Buy Extra War Bonds And Stamps*

**● FOR SALE**

**3 HOUSES ON ONE LOT**

150'x50', $2000 Dn., Full Price $4500

- Immediate possession, furnished house with large modern stove, refrigerator, radio, prewar furniture.
- 5-Room House, newly painted inside, lot 160-x50. Price $5000, $3000 down. Near schools, cars, stores and churches. For information, call at 224 E. 52nd St.

**FOR SALE**

Several pieces of property on an important boulevard west of Main. Homes, rentals or business. Good income. Of special interest to Cosmetologists, Barbers, Tea Room, Barbecue or Cafe Operators. Value on the increase. Buy now from owner. RE. 4718.

**WATCH FOR THE OPENING OF MY NEW OFFICE**

—SPECIAL—

9 ROOM house being completely renovated now. With large gim. bldg. rear; $8250; $1950 down. Move in. N and P cars.

**BARGAINS TODAY**

**WESTSIDE**

$5500 — $2300 down; 6 room home, hardwood floors on Western Ave.

$7500—$2000 down; 8-rm. room, 2-story home. Hdw. floors, gas, fur. and 2 garages.

$5250—$2500 down. Good 5 room home, large lot.

$12,500—$4500 down; 16-room stucco flat, nicely furnished, also elec. ref., tile baths.

**EASTSIDE**

$1000 dn. Balance good terms; 5-rm. house with 1 room house and garage in rear.

$6750—$1850 down; 6-rm. home, fine condition, on E. 42nd St.

$5500—$2500 down; 7-rm. house, 3-room rear. North Watts.

**P. R. SMALLWOOD**

1259 West 35th Street PArkway 7850
LICENSED REAL ESTATE BROKER

**WILL REBUILD OR REMODEL**

your garage or home into small living quarters.

CALL 6 to 7 EVENINGS

BEN FREEBERGER
General Licensed Contractor
PA. 5758

**FOR SALE**

SOUTH LOS ANGELES BARGAINS

4 rm. frame house, $750 down. Price $3000.

6 Room, 2-story house, $1500 down. Price $5750; lot 75x150 ft., br. nook, gar., fruit trees, etc.

City and County Property
Rentals, Sales, Loans

OLLIE I. KING
REAL ESTATE BROKER
NOTARY PUBLIC
Cor. E. 115th & Grape Sts.
KI. 4084

**REMODELING**

Complete Remodeling Service

Room additions, roofing, painting, inside and out. We specialize in home insulation. Makes your home much cooler in summer and saves 30% on your fuel in winter. Nothing down and 36 months to pay. Payments as low as $5.75 per month.

W. M. BYRD
Home Maintenance
Phone MU. 2167
Office at 610 So. Broadway

**SETH B. RAY**

Licensed Real Estate Broker.
2302 Griffith Ave.
Los Angeles 11, Calif.
Member of the Golden West Realty Board. Property Managements. Collections. Leases. Loans on Approved Real Estate
THE MAN WHO DOES

**FOR SALE**

3 houses on lot. E. 28th St. Price $5800.

5 Room House. Pico-Poloma. $4000; $1000 down.

6 Room House, hardwood flrs., lot 50x150.

10616 Croesus Ave., Watts, $4750; $1000 down; $38 mo. inst. 6% on balance.

E. Adams Blvd., 8 rooms in front, hardwood floors, two 3-room in rear. Income $160 monthly. Price $10,000, $7500 down. Really good.

I am in need of property for sale. Have many clients waiting with money. Call Seth B. Ray, The Man Who Does. PR. 5861.—Pasadena, Cal.: Hugh T. Lowery—he will see that you save the best in property and deals. Call SY. 6-1423. Thank you.

SETH B. RAY

COLORED MOTHERS, who have small children ages 2 to 6 years, would you like an opportunity to go to work in an essential job or in domestic service and earn $50 or $60 a week? You can now place your children in beautiful, quiet Monrovia in the home of a responsible colored practical nurse, who will take special, loving, full-time care of them while you work. Licensed home. Well-balanced, nutritious meals, and your child kept immaculately clean. Complete full time care, $15 a week. Call Miss Joreada, Monrovia 6603.

**— FOR SALE —**

- Residence for quick sale to the best offer. Immediate possession.
- 4 bedrooms, large closets, baths, 8 rooms in all. Inside inspection by appointments. The address is 1666 Woodlawn avenue.

ATTORNEY F. S. WHITFIELD
306 West 3rd Street
Phone TR. 3947 ARdmore 87065

**FOR SALE!**

(ATTENTION CONTRACTORS) — 10 acres, about 50 lots, Sewerage and water adjoining property (unrestricted). Close in. Will consider offer. Let's talk it over.

**● EAST SIDE ●**

8 FURN. APTS.—Large rms., inc. $245 mo. Price $16,500; $7500 down; $100 mo.

8 ROOM DOUBLE and 4 rm. rear. E. 45th St. Price $7,000; $3000 down; hdwd. floors. Tile sink. Wall beds.

5 ROOM HOUSE near Main St. Front side drive; hdwd. floors. Price $4,750.

7 ROOMS near Main St. Side drive; hdwd. floors. Price $6,850; $2,850 down.

14 ROOMS; 10 rms. furnished, 3 garages. Income $160 mo. Price $10,500; $5500 down; $55 mo. Near Main.

10 APTS., and extra 20 rms., brick bldg. Inc. $475 mo. Price $21,000; $10,000 down; $100 mo.

TWO 4 FAMILY FLATS, one 4 rms., one 3 rms. Each price $15,500; $4000 down. Inc. $190.

WESTSIDE

8 SEPARATE STUCCO UNITS, all doubles; 7 fur. & 1 unfur., 4 garages, with bachelor apt. in 2, all General Electric refrigerators. Price $21,000; $14,000 down. Inc. $265.

10 ROOM front 5 rm. rear; 1040 to 1042½ So. Dewey St. hdwd.; front side drive, dble. gar.; 1 rm. held vacant for new purchaser until tenants move. Inc. $123. Price $8500; $2500 down.

2 STORY FRAME BLDG., 23 housekeeping rms. & 7 rms. in rear; 30 rms. total. Inc. $282. Price $12,000; $5000 dwn. $80 mo. incl. 6% int. Fair shape. Clear property.

9 ROOM HOUSE, vacant, redec. inside. Price $7,950; $1650 down; $75 month.

10 UNIT STUCCO, 6 garages; 6 elec. refr., tile drain, tubs tile border; $4500 down. Inc. $276 mo. Tenants pay utilities. Taxes $230.

LARGE 11 RM. HOUSE, hdwd. floors throughout. Vacant. Price $11,500; $5750 will handle; shown by apt. only. Near Sugar Hill. We have many others.

MITCHELL'S REAL ESTATE
FIRE INSURANCE
AD. 13633 4606 So. Central CE. 28212 After 5 P.M.

**HAVE YOU A PROBLEM?**

Are you having trouble with your wife, husband or sweetheart, or your family? Are you unhappy. Our psychologists can help you. Write your problem in detail. Send one dollar with your question to E. Morris, P.O. Box 1621, Los Angeles 53, Calif.

**Miscellaneous Echo Beauty Shoppe**

4515 Compton Ave.
Specializing in all types of waves.
OPERATORS
Z. M. Vicks—CE. 2-5806
Mary Watkins

**HELP WANTED**

Laborers, Gardeners
PERMANENT
CIVIL SERVICE JOBS
OPEN NOW
APPLY ROOM 11
L. A. CITY HALL

**WANTED TO BUY TRUST DEEDS**

$50 Free Bonus, on any small Trust Deed we buy. $10,000 Cash, is what I have to buy 1st and 2nd Trust Deeds, full price paid for small first, also agreements for sale. WA. 2218, WE. 7607, WE. 8975.

**BUY TODAY**

- 5-Room Stucco. $5500. $3000 down.
- 5 Rooms in course of construction. $7000—$2500 dwn.
- 5 Room Frame. $5000—$1000 down.
- 3 rooms redecorated. $2750. $550 down.
- Double bungalow. $4000. $800 down.
- Double Bungalow. $7000—$2500 down.
- 5 Room Frame. $6000—$2000 down.
- 3 Units furnished. $6500—$2000 down.
- Double bungalow; stucco; hardwood floors; tile bath. $6950. $1895 down.
- 2 Houses on a lot: 4 rooms each; Stucco; modern; hardwood floors; tile bath. $6500—$1600 down.
- 6 units furnished; completely re-stuccoed; 4 garages. $16,500, $3500 down.
- Double Bungalow. $4000. $2000 down.
- 6-Room Frame. $5500. $1500 down.

We have seven (7) desirable lots for building multiple dwellings in Cimarron Park, sold on a partial payment plan.

CHASE REALTY COMPANY
1895 West Jefferson Blvd.
RO. 5069 Res. Phone PA. 7569

**YOUR PROGRESSIVE BROKER**

6 Room House on Crocker Street. $950 down. Full price $4500.

7 Room House—E. 17th St. $1500 down. Full price $6950.

6 Room House. Full price only $3950. Down payment $850.

5 Room House near 6th & Crocker. $600 down. Full price $3950.

5 Room House—E. 28th Street. $1000 down. Full price $5500.

9 Rooms—$1200 down. Full price $6950.

4 Flats, E. 18th Street. $2750 down. Full price $9750.

4 FAMILY STUCCO FLATS, each with 4 rooms, 2 bedrooms. UPSTAIRS APARTMENT VACANT. MOVE IN AT ONCE. First Class in every respect. Bargain at $16,000. $6000 down. This property is located at 1252 East 25th Street.

2 HOUSES—one six room, one five room. Now being painted. East 42nd St. $1250 down.

INCOME PROPERTY: 4 FLATS, 4 rooms each, with kitchen and bath. Corner property, garages. $1000 down. Full price $6000.

East Side Office
3115 Griffith Ave.

North Side Office
703 North Spring St.

Offices Open Daily At 12 Noon

Closed On Saturdays

OUR FEATURE OF THE WEEK: LOVELY 5-ROOM FRONT HOUSE and 4-ROOM REAR HOUSE—first class in every detail. Lot 50x150. Only $5950. Cash out. E. 28th Street.

14 RENTALS with 3 rooms, kitchen and bath. Down payment $2500. Full price $12,000. Present income $230 month.

4 FLATS—REAR HOUSE. $1500 down. Full price $5950. On East 30th Street.

4 FLATS AND DUPLEX—E. 16th St. $1250 down.

5 ROOM HOUSE: Stucco, tile features. Now under construction. $850 down, full price $5200. Watts.

7 Rooms, 2 baths. IMMEDIATE POSSESSION. Ideal for 2 families. 17th and Trinity. $1500 down. Full price $7500.

5 Room House. 3 Bedrooms. $12.0 down. Full price $5.50. Griffith Ave.

9 ROOM HOUSE. 5 rooms upstairs, 4 rooms downstairs. $1000 down, full price $6500. On East 4th St.

**THE C. W. HILL COMPANY**

DR. C. W. HILL, PRESIDENT & GENERAL MANAGER

LICENSED REAL ESTATE BROKER — LOANS — PROPERTY MANAGEMENT — APPRAISALS

EASTSIDE OFFICE [illegible]
NORTHSIDE OFFICE [illegible]
DOWNTOWN OFFICE [illegible]

MA - 8472

The largest hotel apartment chain [illegible]

# SEVENTH DISTRICT LEADERS UNITE BEHIND COUNCILMANIC CANDIDATE


# CALIFORNIA EAGLE

4075 S. CENTRAL AVE. • 2 SECTIONS—SECTION 1

★ ONLY 7c ★

PLEDGED TO SERVE THE PEOPLE

VOL. 65—No. 41 LOS ANGELES, CALIFORNIA, THURSDAY, JANUARY 18, 1945 ADams 9770


## On the Sidewalk

by c. a. b.

LAST Monday night the people in the Seventh Councilmanic District who answered a call from the N. A. A. C. P. Emergency Committee decided that I should seek the nomination and election to the City Council as their representative.

As I said to the committee who came to me, I say to the people, "I shall answer your call and should you elect me to office, I pledge to serve the people of my district to the best of my ability." I think that the path that lies before me is crystal clear. I know what my people need, and all the people for that matter—a strong, fearless leadership.

The people need a leadership that will make every effort to support President Roosevelt, Churchill, and Stalin in their united effort in the development of the machinery for post-war security and peace. They need a leadership that will defy a bid to become the tool of filthy partisan politics for a price.

The Fascist political gods of greed who have trod roughshod over the little people must be driven out. And we the little people can give them a mighty strong push—over.

I am not hesitant in accepting the honor bestowed upon me. Nor do I consider it so much an honor as a duty. I feel that it is an extension of my duties which I have been carrying out through "The California Eagle" and my interest in all the community civic activities these many years.

There are those outside the Seventh District who would willingly join forces with us to see that we have every opportunity to contribute to the growth and usefulness of Los Angeles. I feel that too long have we been divided in what is our best good. And sometimes when we know it, we fail in our duty through the use of public office for the selfish prosecution of our own ends.

As much as I feel that I can be of service to the community, should I for one moment entertain the thought of my personal advancement, I could not violate any trust that may be put in me by using public office to gain it. I, too,

(Continued on Page 2)

IT HAS BEEN RUMORED on the home front, that all knives had been taken away from all members of the famous 92nd Division now in Italy, and that all the Negro officers had been replaced by white officers. Mr. Rutherford N. Sanford, Sr., has requested the true facts of the situation. A letter from him is quoted here:

"No, Dad, we still have our knives—the rumor doesn't have any basis at all. In fact, they've made five officers from the ranks already and more expected. It's true they are bringing in some white officers, but they are captains on up, that are surplus from the officers pool. The majority are going into Divisional Headquarters and a few to the regiments, but 95 per cent of the companies' officers are colored."

This information is from his son, T 5 Rutherford N. Sanford, Jr., Med. Det. 370 Inf. Regt. The Sanfords have two other sons over there who are doing their part in this great struggle, namely Cpl. Theodore H. Sanford, 662 Ord. Am. Co., somewhere in France, and Pfc. Robert L. Sanford, 4402 Q.M. Service Co. somewhere in Belgium. All these boys are proud fathers. Recently Theodore and Robert met somewhere in France. Above the three boys are pictured.

## Burglars Steal $1100 in Liquor From Plantation

Manager Joe Morris of the Plantation Club, 108th and Central, reported to police that burglars had forced a window and made away with 30 cases of assorted liquors valued at $1100, early this week.

## Ethel Waters' Brooch Found In Back Yard

With almost clairvoyant accuracy, Archie Savage, noted dancer, now serving a one to ten year sentence for theft of money and jewels from Ethel Waters, leading singer and stage and screen actress, led the police to a spot under his home at 229½ East Adams Blvd. Wednesday where they recovered Miss Waters' $5000 emerald and diamond brooch—just like he said they would.

Savage, who was convicted of the theft about a year ago and who recently lost an action for appeal, said he had conducted an investigation of the theft, which he denies, and had gained information which made it possible for him to know that someone had buried the brooch under his house.

Presently being considered for parole application, Savage will know his fate after a hearing in Judge Newcomb Condee's court Friday. A. M. Brayton, chief investigator for the County Probation Department, put enough credence in Savage's story to lead the treasure hunt under the house. Walter Lear Gordon, Jr., is counsel for Savage, and it is expected that the appearance of the brooch at this time will aid savage's probation request.

## CIO Presents Bill For Prepaid Care For Sick To Legislature

The California CIO Council in joint session with its statewide political action committee last Thursday officially adopted a legislative plank providing compulsory prepaid medical and hospital care for 6,000,000 Californians. The CIO will press for passage of such a bill in the current legislature, and if necessary, take it to the people via initiative petition, it was announced.

The CIO plan embodies eight major points:

(1) All people now or in the future covered by unemployment insurance, including their families, will be covered. (The CIO estimates that 5,900,000 individ-

(Continued on Page 2)

## Woman Is Freed Of Murder Charge By Coroner's Jury

Comely Mrs. Ann Martin of 203 E. 50th St. and proprietress of Ann's Primp Shop at 3615 S. Maple Ave. was freed of murder charges last Monday morning following a coroner's inquest concerning the death of her husband Murphy Martin who was shot and fatally wounded on Jan. 10th at the 50th St. address.

The coroner's jury of six men returned a unanimous verdict of justifiable Homicide in self-defense after Mrs. Martin had taken the stand upon the advice of her Attorney Curtis C. Taylor, and related all the circumstances surrounding the fatal tragedy.

## OTHELLO!

There are a few reservations left for the special performance of Othello at the Biltmore theatre next Tuesday eve., Jan. 23. The permormance is a benefit for the Musician's Congress and the Council on African Affairs. Call AD. 9770 now—and get your seats before it is too late.

## To Stage Special Performance Of 'Othello' Tuesday

A special performance of "Othello," starring Paul Robeson, with the original New York cast, has been announced for Tuesday night, January 23, at the Biltmore Theater, under joint auspices of the Musicians Congress and the Council on African Affairs.

Hollywood's stars, musicians and other artists will join community organizations, labor and minority groups in paying special tribute to Robenson.

Proceeds will be shared by the Council, of which Robeson is honorary chairman, and the Congress.

Tickets for the performance may be obtained by calling the Musicians Congress office, HEmstead 2353.

## Sgt. Hill Visits Here After A Flight From India On A B-29

Folowing an airplane trip from India to his former home in Omaha, Neb. to visit his mother who had been ill and bed-ridden for two weeks, Sgt. Edwillis Hill is visiting in Los Angeles.

The visit to his mother inspired her to take her first steps he had been able to take since he became ill, when she walked to him as he entered the house. Sgt. Hill's wife, the daughter of Mr. and Mrs. Henry Thompson, joined him in Detroit.

Sgt. Hill who has been in the army for four years, having enlisted prior to Pearl Harbor, is the first Omaha boy to arrive in India. He has been to Cairo, Egypt, Brazil, Australia, French Morocco and British New Guinea. While in Cairo, Sgt. Hill formed a friendship with Ahmed Chawky, Public Custodian for Italian Assets.

Assigned to fusing bombs for the B-29 Fortresses, Sgt. Hill was fortunate enough to be the first soldier to fly home from Italy on an emergency furlough in a B-29.

In both Omaha and Los Angeles, Sgt. Hill and his wife have been entertained by friends and relatives, and they take this opportunity to extend their thanks for the many courtesies shown them and Sgt. Hill sends greetings to the boys in the 1901st Ord. Amm. Avn., somewhere in India.

The Sergeant relays a message from the boys at the front asking the folks at home to please write early and often.

## *All Forces Should Unite Behind Charlotta A. Bass*

By The Rev. J. Raymond Henderson

**It is midnight, Monday, January 15, 1945. I have not long returned home from what can prove the most significant meeting Negroes have ever held in Los Angeles. I saw a group of eighty-five leaders among the group. After much deliberation over several candidates they eventually united unanimously upon Mrs. Charlotta A. Bass, editor of the California Eagle, as the candidate for the Seventh District to oppose the present incumbent, Mr. Rasmussen.**

**I am thrilled. Sleep has departed from my eyes. Thrilled at the very prospect of unity and the victory such unity can bring to our cause. I was happy to second the nomination of Mrs. Bass.**

NON-PARTISAN

**Previously, I have disclaimed any active interest in partisan politics. This councilmanic election, as election to the Board of Education, is non-partisan. I shall work for Mrs. Bass' election to the City Council. She is a respected member of the church in which I have the privilege to be minister. She has for thirty years resided in the Seventh District. She is better qualified to represent the district than the present incumbent. She has been for years a militant champion of all good community causes and by that fact has perhaps obligated the community to support her as has no one else in the group. The fact that she is a woman, should enhance her value to the council where no woman now sits. She will make a worthy representative, not only of Negroes in the Seventh District, but of the whites as well.**

**She has not requested one thing of me, but I hasten to her with my unqualified support. I strongly urge every Negro in the Seventh District to support her and Negroes the city over to financially contribute to the campaign to help elect her.**

**Mrs. Bass has many antagonists in this city. The very nature of her work renders this inevitable. I have been here just a little over three years and I know I've accumulated my share. She is so busy with her own work she has not had a chance to clash with me at church. I know I do not share her views on everything. But none of that means anything at an hour like this. Here is the bold fact: We have our first opportunity in the history of Los Angeles to elect a Negro to a most important office.**

**WE HAVE UNITED ON THAT NEGRO. SHE IS THE CAPABLE EDITOR OF THE CALIFORNIA EAGLE. WHETHER YOU LIKE HER PERSONALLY IS BESIDE THE POINT. WHETHER SHE IS A DEMOCRAT AND YOU A REPUBLICAN MATTERS NOT AT ALL. WHETHER SHE WROTE SOMETHING THAT YOU DISLIKED, OR REFUSED TO PUBLISH SOMETHING YOU DESIRED, ALL OF THAT IS INCONSEQUENTIAL. THE FACT IS PLAIN—UNITE ON HER AND WE STAND AN EXCELLENT CHANCE TO WIN. DIVIDE OUR SUPPORT, WE ARE SURE TO LOSE.**

**Let us concede that every qualified citizen has a right to aspire to public office. The Emergency Committee makes that concession. But it also soberly affirms that no candidate can be elected from the Negro group if more than one candidate runs. It was for this reason that it proceeded to seek the unity it has thus far achieved. Any other Negro who rises up to become a candidate will be not only a threat to unity but insure the defeat of our purpose.**

UNITE NOW

**We have the chance to capture the Seventh District. If Mrs. Bass can't do it, no other Negro in town can. Let us all bury our differences and work for her election.**

## Charlotta A. Bass Selected To Run In The 7th District

**Rallying behind the strongest candidate recommended by a sub-committee of representative citizens to select the first Negro Councilmanic candidate for the seventh district, the Emergency Committee and delegates from most of the important organizations in the district, selected Charlotta A. Bass, California Eagle editor and publisher, to oppose Councilman Rasmussen in the spring elections.**

The meeting which was held at the YMCA Monday night was presided over by Thomas L. Griffith, Jr., president of the NAACP, and was notable for the complete picture it represented of every shade of opinion in the area. Representatives of the clergy, of the press, business and social and political life of the community, and the professional and labor groups took an active part in the deliberations and final selection.

HARMONY INSURED

The selection of Mrs. Bass followed a spirited session on qualifications and electability with the committees on qualifications and nominations making every effort to afford an equal opportunity to all persons in the district so desiring, to be named. Every candidate named was pledged to abide by the committee's choice to insure harmony and greater chances of electing a strong candidate by precluding the entry of several candidates in the field. The committee likewise pledged to support the candidate selected by the votes of the majority present.

When Fay Allen, member of the democratic committee, former assemblyman Fred Roberts, the Rev. Clayton Russell, the Rev. Raymond Henderson, Edward Hawkins and L. M. Giles withdrew their names, the field

(Continued on Page 2)

BASILEUS OF AKA CHAPTER—Miss Jessie Mae Brown presided Sunday morning at a joint breakfast meeting of Alpha Gamma Omega, Sigma, and Alpha Gamma Chapters when Manila Hudlin Smith brought reports from the AKA Directorate Meeting recently held in Detroit. The popular coed is the daughter of Mr. and Mrs. Albert Brown, pioneer residents of the city, and is a member of the California Eagle Staff. Miss Brown is the successor of Miss Josephine Marshall who recently completed her term of office.

## 11,000 NAACP Members Re-Elect Thos. Griffith

By V. G. GOREE

With the largest assemblage present in the history of the organization, the Los Angeles NAACP held its annual election meeting at the Hamilton M. E. Church last Sunday afternoon.

RE-ELECTED — Thomas L. Griffith Jr., NAACP president for ten years was returned to office last Sunday at the best attended annual meeting in the history of the branch. During the past year Griffith achieved the most successful financial drive ever conducted locally. Building the membership to over 11,000. A full report on the meeting appears on this page.

The local branch which is the fourth largest in the nation, has a membership of 11,000, and recently concluded a financial drive which set an all-time record for similar drives conducted on the Pacific Coast. Thomas L. Griffith Jr., who was re-elected president, delivered his annual message which was a comprehensive report of active crusading on the home front.

Along with the general officers, the members of the important executive committee were also elected.

(Continued on Page 2)

## Stettinius In Response To Letter Sent FDR

NEW YORK—"The Department of State recognizes the importance in world affairs of the problems of the dependent peoples, in Africa and elsewhere," Edward R. Stettinius, Jr., Secretary of State, declared in a letter addressed to Paul Robeson Chairman of the Council on African Affairs, in response to the communication recently sent President Roosevelt and the Secretary of State by the Council and signed by almost 200 prominent American citizens urging inclusion of four recommended provisions for the economic, social and political advancement of African and other colonial people in the further development of the Dumbarton Oaks plans.

Mr. Stettinius in his letter gave implicit assurance that the problems of dependent peoples would be specifically dealt with in planning for post-war security and peace.

## Negro Woman Representative Sent To London Parley By AFL

NEW YORK, N. Y.—Maida Stewart Springer, a dressmaker and member of ILGWU Local 22, New York City, is expected to leave this week for England as representative of the American Federation of Labor to address a series of meetings with British women war workers in munitions centers and to make a comparative study of war work conditions in that country.

Mrs. Springer, the first Negro woman to be singled out for such honors by the AFL, will be accompanied by another woman delegate, Julia O'Connor Parker, who is general organizer of the Federation in the Boston district.

Maida Springer, who was born in the Canal Zone 34 years ago, is married and is the mother of one child. She is a graduate of the Bordentown, N. J., Training School and became a dressmaker twelve years ago. In recent years she has engaged in labor educational work and is now educational officer of the Plastics Workers Union, Local 132, ILGWU. Since the war, Mrs. Springer has been very active in defense activity sponsoring blood donor and bond sales drives, in addition to volunteer OPA work and service as a first-aid instructor and editing a paper for members of her union now serving in the armed forces.

She is a member of the Board of Directors of the Neighborhood Day Nursery and of the Board of the New York Urban League, a Negro welfare organization.

In 1940, Mrs. Springer ran for the Assembly as candidate of the American Labor Party in one of the Harlem districts.

## California Boys With Gallant 4188th QM Co.

SOMEWHERE IN THE SOUTH PACIFIC. — The 4188th Quartermaster Company, formerly Company "C" of the 5443rd Quartermaster Battalion, was activated in March 1943. The personnel of the company is made up of enlisted men from all parts of the States.

After the completion of seven months training period, the company was shipped overseas to the Southwest Pacific area. The unit has been overseas now for more than thirteen months. During this time the organization has been in Australia, and many islands of the New Guinea group. Its members have been highly praised by high ranking officals for their autstanding achievements. They have taken part in several major campaigns, and in each case proved themselves valiant and courageous soldiers of the very highest caliber.

21 Days Under Fire

Members of this unit were the only Negroes to take part in one of the gigantic invasions of New Guinea. They were under fire for twenty-one consecutive days and were highly complimented for the vital and significant role that they played during the cam-

(Continued on Page 2)

# On the Sidewalk

(Continued from Page 1)

**live by bread, but "I can't be bought, and I won't sell."**

**Negroes here and all over the nation must join other minorities and labor and wage a bloodless war against the Poll Tax, the Dies Committee, residential restrictions, and other forms and methods of discrimination. No segment of American life is left weak and feeble economically and intellectually but that all life is weakened thereby. Often great dams are built for the purpose of transporting cargo to an otherwise inaccessable port. The builders of these dams are careful to see that no leaks are left in the dams.**

**There is no question but that we are in the act of building a new order. We must not leave any leaks in the dykes that will permit more bloody devastating wars to come in and destroy us. Negroes of Los Angeles, that new order must include Los Angeles; so let us prepare for the purge!**

# *Catholic Weekly Condemns Racism*

HUNTINGTON, Ind. — "Our Sunday Visitor," the largest Catholic weekly in the world with a nationalu subsription list of 650,000, took up the cudgels for racial esuality in the Dec. 31 issue. The leading article, signed by the Rev. Richard Ginder, professor at St. Charles' College, Baltimore, and prominent church-publicist, was a reply to the doctrine of Negro inferiority expressed in the December issue of "The American Mercury."

Is the Negro "losing his manners," as was charged in The American Mercury?

"What are manners?" asks Father Ginder. "Is it the habit of conducting oneself as something sub-human in the presence of one whose complexion happens, by accident of birth, to be a few shades whiter? — the habit of springing obsequiously to one's feet when a person of lighter skin-tint enters the room? But that is racism of a more disgusting sort than any taught by Hitler regarding the Jews; it reaches back to Nietzsche, with his doctrine of super-men and sub-humans.

It touches the days of Darwin, under whose influence we were taught to regard men as varying in quality by direct ration with the color of their skin: tall, blond and Nordic — the cream of the crop; short, dark, and Latin (and Catholic, incidentally)— several notches lower; black — beyond the pale."

The priest called this "hogwash" and said it was alien to Catholic teaching. He pointed out that for fourteen years the Catholic Church was ruled by an ex-slave, Pope Liberius, later declared a saint. He asserted that jimcrowism was strongest in the South where Catholic influence is weakest, and pointed to the equality granted to all persons of every color by Catholic countries such as France and Spain.

# TB Deaths Low, Possibility High

California and other Pacific Coast states have not recorded a rise in the tuberculosis mortality rate despite the fact that deaths from the disease have risen an average of 5 per cent in 21 states.

This statement was released yesterday by the Los Angeles County Tuberculosis and Health Association, following the receipt of a bulletin from the National Tuberculosis Association's managing director, Dr. Kendall Emerson.

Warning that the rise in mortality in these 21 states may portend a general wartime and postwar rise in the incidence of tuberculosis unless every effort is made to bring the disease under control, Dr. Emerson pointed out that the higher mortality was evident particularly in industrial states of the northeastern and north central sections of the country.

LIFORN EAGLE

Los Angeles, 11, Calif.

SUBSCRIPTION RATES

1 Year ..... $3.00
6 Months ..... $1.75
Per Copy ..... 7 Cents

Volume 65—Number 41
Thursday, Jan. 18, 1945

Published every Thursday by The California Eagle Publishing Company, 4075 South Central Avenue. Entered as Second Class Matter November 3, 1937, at the Post Office at Los Angeles, California under the Act of March 3, 1879.

INTERSTATE UNITED NEWSPAPERS, Inc.
National Advertising Representatives
545 Fifth Ave., New York City
Murray Hill 2-5452

Charlotta A. Bass ..... Editor-Publisher
John S. Kinloch ..... Managing-Editor
J. Cullen Fentress ..... City Editor

**MOTHERS**

Expecting Child Birth? Any pains? Call now and a doctor will be at your home in 30 minutes.

**DR. KAUFMAN**

No Offices on West Side
NO BRANCHES
106 No. San Pedro
Personally—24 Hour Service
Nite Call (Specially) VA. 0211 or WH. 8550

**ASST. DOCTOR**

Dr. Kaufman will make personal calls all night at your home. If you need him, until he gets an assistant.

**Dr. Kaufman's Medical Center**

No Branches
San Pedro at 1st St.
24 Hr. Telephone—V. 0211 or WH. 8550

**Complete Physical Examination**

JOIN CENTRAL AGENCY HEALTH FOUNDATION

1865 S. Central—Ph. PR. 9879

Eliminate doctor bills for the the whole family. (Home calls excepted) $3.00 per month. Over 6,000 belong.

NOTARY PUBLIC WANTED

We have a fine opening for a Notary who needs desk space.

Splendid corner. Paying business already established. See today.

2100 CENTRAL—AVENUE

# Zoning Hearing On January 25th

The City Planning Commission will hold a public hearing on the proposed new comprehensive zoning ordinance for the City of Los Angeles, in the council chamber in the City Hall, Thursday, January 25, at 1:30 p. m. A second public hearing will be held Tuesday, February 6, at the same time and place. Copies of the proposed new ordinance are available at the City Halls in San Pedro, Venice, West Los Angeles, Eagle Rock, Van Nuys and down town. Maps will be on display in the Building Department in each City Hall.

The commission is desirous of securing property owners' opinions in favor of the plan as well as those objecting to certain details and urges all persons interested to be in attendance at these hearings.

## • MRS. BASS •

(Continued from Page 1)

was narrowed down to Mrs. Bass and Ivan Johnson, attorney and former assistant U. S. District Attorney. In the balloting that followed, Mrs. Bass was nominated by a clear majority of the votes cast.

**In declining the nomination, Rev. Russell threw his support to the California Eagle editor-publisher, pointing out her many years of unselfish service to the community, her championing of the rights of the people of all races and her long years of supporting labor. He said that she was the only one of the candidates who would appeal to all of the groups represented in the district. Rev. Henderson seconded the nomination of Mrs. Bass, and the text of his remarks appear under his byline on this page.**

The naming of the California Eagle publisher follows her decision to allow her name to be considered after many leaders of the district had called upon her to do so. In a letter to the committee, she stated that she would permit her name to go before the group on condition that, were she selected, she would have the whole-hearted support of every member of the committee; she pledged herself to give unqualified support to whatever candidate the committee named.

**YEARS OF SERVICE**

In selecting Mrs. Bass, the committee recognized her more than thirty years of courageous struggles on the side of the people of all races, and her building of the California Eagle into one of the most respected and effective voices of the Negro people in the nation.

The seventh district will be predominantly Negro as the result of the redistricting plan passed by the council recently. The committee selected Mrs. Bass to represent all of the voters in the district on a strictly non-partisan basis. B. B. Bratton, recent congressional candidate, was chairman of the nominating committee, and Leon Washington, Jr., publisher of the Los Angeles Sentinel, was chairman of the committee on qualifications.

## • Cal. GI's •

(Continued from Page 1)

paign. Out of all the action they encountered, they were fortunate enough not to suffer a single casualty.

The participation of the company in a recent major invasion of the Netherlands East Indies, which sparkled in all the headlines, won for the unit the honor of being farther advanced in this theater than any Negro outfit prior to the invasion of the Philippines.

California boys who are in the company are:

Los Angeles: Sgt. Lee McCrea, T 4 Morris Robinson, Cpl. Tibert W. Jones, T 5 Frank P. Day, T/5 Frank M. Buchanan, Pfc. David L. Armstrong, Pfc. Earl L. Johnson, Pfc. Joseph White, Pfc. Horace Hardin, Pfc. Floyd D. Wilkerson, Pfc. George P. Thompson, Pfc. Cornelious C. Hancock, Pfc. Themus Miller, Pfc. Terry L. Brown, Pfc. Dee Malone, Pfs. Roy Whiteside, Pfc. F. C. Holmes, Pfc. George McCants, Pfc. Harry R. White, Pfc. William H. Payton, Pfc. Lawrence E. Taylor.

Pasadena: S/Sgt. Clifton Valentine.

Santa Monica: Pfc. Vivian Jackson.

Riverside: Pfc. Claude A. Carter Pfc. James E. Murray.

Valejo: Pfc. Peter J. Williams, Pfc. Clarence E. Gaines.

Richmond: Bernard Chase, Kelly Henderson.

Berkeley: Cpl. Albert C. Woods, T/5 Vernon Norman.

San Francisco: Pfc. Sam Singer Jr., Pfc. Clarence A. Kaywood.

Oakland: T/5 James W. Coleman, Pfc. Roy Francis, Pfc. Fred Taylor Pfc. Harvey Moten, Pfc. Cleveland LeBlanc Pfc. Charles Berry, Henry Dupee.

San Diego: Pfc. Ruedy E. Chapman, Pfc. Claude W. Bookman.

Hollywood: Pfc. Joseph L. Oliver Jr.

Bakersfield: Cpl. Clarence E. Bias.

**CABBAGE AND KINGS**

The spinach king of América, Edward Ritchie of Eagle Pass, Texas, the man who made a million-dollar business out of Popeye's favorite food, is discussed on "Cabbages and Kings" Friday, January 19th over KFI at 7:45 p.m.

**HOUSE REMODELING**

For immediate remodeling and repairing of your home or business, call PA. 5758.
CALL BETWEEN 6 and 7 IN THE EVENINGS

# Golden Gate Quartet On Air

One of Chicago's most popular musical aggregations, the Golden Gate Quartet, are heard in a transcribed series of programs on KECA, Sunday evenings at 8:15. A Negro quartet, the Golden Gate boys specialize in typical spirituals presented in their own rhythmic fashion.

Their program last Sunday evening included such favorites as "My Lord's Ridin' All de Time," "Gospel Train," "I'm a' Ro llin'," and "Didnt It Rain."

## • CIO Bill •

(Continued from Page 1)

uals will be immediately affected.)

2(2 Payroll contributions of 1½ per cent from the employer and 1½ per cent from the employee will finance the plan. The state will bear administrative costs.

(3) Individuals covered will be entitled to complete medical care by a doctor of their choice, necessary hospitalization, surgery and other special services.

(4) On a local scale, a Board of Appeals representing labor, management and doctors will handle appeals, with a further recourse for appeal to a State Appeals Board, of similar composition, to be appointed by the State Commission.

(5) A ten-man commission, three each from management, labor, medical profession and one public member to administer the plan. An executive director appointed by the commission and an associate director "who shall be a highly-qualified physician" will guide the operation of the program.

(6) Local administration will be handled by qualified physicians as directors, and tri-partite area advisory committees.

(7) Indigents to be covered by payments made by county, state or local relief agencies through which they receive aid.

The medical profession referred to herein to mean all physicians, licensed by the State.

**• Negro and white children alike received the finest medical care and treatment in the wards of the Emergency Infantile Paralysis Hospital at Hickory, N. C. Victims of the 1944 epidemic of poliomyelitis, these are but a few of the nearly 400 children cared for at Hickory by The National Foundation for Infantile Paralysis with dimes and dollars from the March of Dimes.**

# Negro Soldier Draws 7½ Years In Prison For Hitting Officer

By Bernice Cook

**Sentenced by a general court martial at Victorville, California, January 6, 1945, Private Marcellus Lomax, Negro, had imposed upon him a term of 7½ years in the federal prison and a dishonorable discharge from the U. S. Army. Mrs. Joyce Lomax, wife of the serviceman, hired** Attorney H. Leonard Richardson, last week, to investigate the case.

An investigation of the facts of the case revealed that on December 21, 1944, Private Lomax went to the Green Spot Cafe in Victorville with a fellow soldier from the Victorville Army Air Base and after having embibed a bit too freely, he spoke to the wife of one of the white officers and said: "You are very pretty!" The officer became affronted, had him arrested and taken to the M. P. Station. While there, an altercation ensued, during the course of which Private Lomax is alleged to have struck the officer. He was charged with a violation of Articles 63, 64, and two violations of Article 96 of the Articles of War. Private Lomax pleaded guilty to a violation of Article 96 and was convicted of the other charges and sentenced.

A thorough investigation of the matter and interrogation of witnesses in Victorville was made by Mrs. Lomax and her Counsel, on January 10, 1945, and as a result of the information they obtained, they went to the headquarters of the Army Air Forces, Western Flying Command, at 1104 West 8th Street, Santa Ana, California, for an interview with the Commanding General, who has the authority to apporve, disapprove or decrease the sentence imposed. They were accorded every courtesy by the persons with whom they came in contact and had a very encouraging interview with Lt. Col. Banyard, relative to the ultimate disposition of Private Lomax's case.

During the course of the interview, it developed that there is an opportunity for the Dishonorable Discharge sentence to be suspended and for the soldier to go to the rehabilitation center at Turlock, California, until such time as he shows that he is amenable to military discipline.

In the meantime, Attorney Richardson is following through on the case in the interest of his client.

**AWARDED MEDAL**

From the European Theater of Operations it was learned this week that Cpl. James Oglesby, whose mother, Mrs. Willa Mae Oglesby resides at 1772 E. 109th Place in Los Angeles, California, has been awarded the Good Conduct Medal for exemplary behaviour, efficiency and fidelity by the U. S. Army.

## • NAACP Elects •

(Continued from Page 1)

Results of the balloting was as follows: President, Thomas Lee Griffith, Jr.; 1st vice president, Dr. H. Claude Hudson; 2nd vice president, Rev. Clayton D. Russell; 3rd vice president, L. G. Robinson; 4th vice president, Rev. J. L. Caston; secretary, Zella M. Taylor; assistant secretary, Noreen Forney; financial secretary, Clarence S. Smith; treasurer, Dr. Albert Baumann.

Members of the Executive Committee for the ensuing year are: Faye E. Allen, Edward C. Atkinson, Charlotta A. Bass, Revels Cayton, Alice Cunningham, Floyd Covington, Thomas J. Duckett, Wm. A. Easter, Alva C. Garrott, Dr. C. W. Hill, Norman O. Houston, Augustus F. Hawkins, Rev. Frederick D. Jordan, Clarence A. Jones, Charles H. Matthews, Claude E. McKinney, Loren Miller, Clarence Muse, Frederick M. Roberts and Emma Spencer.

In his annual message President Griffith pointed out that the Los Angeles branche is among the four largest in the country. He also called attention to the fact that the association set out at the beginning of last year to get a membership of 10,000 and succeeded in getting very close to 11,000. This enrollment was reached from a previous membership of 6,200.

Among other achievements during the past year related by the president was the upgrading of Negroes to platform employes with the Los Angeles Railway company. In this effort the executive board had the support of the War Manpower Commission, The Citizens' Emergency Committee, the Union and the United States Employment Service.

It was shown that the organization took an active part in making the Fair Employment Practices Committee appointed by the President of the United States a permanent body. It is the work of this committee to report any concern using unfair practices in the employment of labor on the basis of color or national origin. These concerns are not only reported but in one way or another corrective measures are applied to the offending industry.

• Vicki Baum, author of Warner Bros.' "Hotel Berlin," is back from Bakersfield, where she doubled her bond-selling quota of $500,000 in one day.

# Negro Journal Features GI's

NEW YORK. — A comprehensive account of the Negro in the Armed Forces is carried in the current issue of Opportunity, Journal of Negro Life, published by the National Urban League. "Let's Look at the Record," based on official government information, brings together the activities of Negro troops on the battle fronts of the world.

"The Negro Veteran Comes Home," an editorial by Alphonse Heningburg, insists that returning members of the armed forces will not participate in organized violence in this country, but that they will serve as stabilizing influences in their communities.

William Pickens of the Treasury Department shows how Negroes have joined in the purchase of War Bonds in his article, "The Negro Participates in War Finance."

# Pvt. Drell Collier Is In Louisiana

NEW ORLEANS, La.—Private Drell Collier, Jr., Negro, son of Mrs. Helen Collier, who resides at 415½ E. Fifty-second St., Los Angeles, has been assigned to the Army Service Forces Training Center, Camp Plauche, New Orleans.

Private Collier will receive specialized training at Camp Plauche to fit him for duty with the Transportation Corps, which is charged with the mission of transporting men and war material to theaters of operations throughout the world.

Douglas Aircraft company today is producing mobile schools as well as planes so that army ground crews in distant war zones may learn how to keep new-type bombers and transports flying.

# *Ball Park Inn Owner Murdered*

By V. G. GOREE

**Last Saturday night at 11:45 p. m. Otis Brown, Sr., was shot and instantly killed by a strange man in his apartment at 3251 Avalon Ave.**

Young Otis Brown, Jr., says the man accosted him on the streets where he was returning from doing an errand for his mother. He was forced at the point of a gun to lead the way to his father's room. The two were admitted by Miss Minnie Green, who rooms with the Browns.

Immediately the man said to Mr. Brown according to his son: "Otis, I want you to pay me my money." To which remark Mr. Brown made a reply not understood by either Otis, Jr., nor Minnie Green, the only other two persons present. The man then began firing. In all three shots were fired according to young Brown. The man then disappeared and has not been apprehended. According to police handling the case no suspects are even listed.

The case is a strange one. The man seemed familiar with the elder Brown whom he killed, but was a total stranger to Mrs. Althera Brown, the victim's wife and to the remainder of the family. According to those who saw him he was about six feet tall, of medium build and well dressed. None of the members of the dead man's family could think of a motive for the killing. The body is still being held at the morgue, but will be turned over to the Angelus Funeral Home for burial following the inquest.

Mr. Brown has lived in Los Angeles for the past [illegible] years and was the owner of the Ball Park Inn on Avalon avenue. He is survived by his wife, Mrs. Althera Brown, two children, Otis Jr., and Wilma Brown, his mother, Mrs. Fannie Brown of Monrovia, Calif.; four brothers, Norris, Venton, Harvest and Willis; four sisters, Mrs. Lillian Jones, Mrs. Anna Lilla Brinson, Mrs. Telitha Moseley, Mrs. Erdis Macon.

**2-DROP THAT HEAD COLD BREATHE FREER**

Just put 2 drops Penetro Nose Drops in each nostril. Strike at that cold-blockade in your nose. Soothe and shrink swollen nasal membranes. Make breathing easier almost instantly. 25c, 2½ times as much for 50c. Caution: Use only as directed. Get this famous quick relief—always ask for **PENETRO NOSE DROPS**

WANTED — PORTER AND ALL AROUND MAN FOR ARMY GOODS STORE. GOOD STARTING SALARY. PERMANENT POSITION. GALLANT TRADING COMPANY. 1101 South Hill Street.

**FREE APPRAISAL $5000 CASH**

I will pay up to $5,000 for your home. Sell it for cash. One of my five phones is—WA. 2218 or WE. 7607

Waxed Wood Blocks For the Kids at Vincent's 41st & Central

**VENETIAN BLINDS**

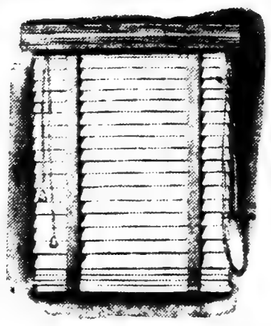

COLORED SLATS AVAILABLE

Quality Blinds at Low Cost

Estimates Cheerfully Given

TERMS if Desired

ROchester 1540

**METROPOLITAN BLIND CO.**
2362 W. WASHINGTON BLVD.

*Leeman's Easy Credit—No Red Tape*

**11 PC. BED DIVAN GROUP**

EVERYTHING AS PICTURED

Save $50.

Only $139.95

PAY ONLY $10 MONTHLY

We don't think this value can be duplicated anywhere in town. Only a few groups at this price, so don't delay. Full Spring construction. Built-in quality throughout.

INCLUDES:

Oversize Bed-Divan and Matching Chair; Upholstered Pull-up Chair; 2 Glass Top End Tables; 1 Colorful Throw Rug; 1 Coffee Table; 1 Framed Picture; 1 Smoking Stand and 1 Table Lamp with Shade.

NO FINANCE CO. TO DEAL WITH

Your Friendly Neighborhood Store
Open Evenings Except Tues. and Thurs. Sundays till 5 p.m.

**LEEMAN'S FURNITURE COMPANY**
1411 W. WASHINGTON BLVD.
TAKE "W" CAR ★ PR. 7405

# Availability Of Negro Nurses Pointed Out

NEW YORK, N. Y.—Utilization by the armed forces of all trained nurses on the basis of ability instead of race, was urged today by George Marshall, Chairman of the National Federation for Consfutional Liberties, in a letter to Dr. Norman T. Kirk, Surgeon General of the U. S. Army, as a major step in meeting the critical need for 8000 additional Army nurses requested by President Roosevelt in his opening message to Congress.

The letter pointed out that "there are only about 300 Negro nurses in the Army. This means that while almost 15 per cent of the white nurses of the country are serving with the armed forces, only 3 per cent of the Negro nurses are with the armed forces. The limitation of the number of Negro nurses with the armed forces is largely the result of a policy of exclusion, as practiced by the Navy, and a policy of discouragement, discrimination and segregation, as practiced by the Army."

Attention was called to the parallel Army policy of segregating doctors which has also contributed to the shortage of Army medical personnel. Reference was made specifically to the 15 Negro doctors who recently completed their internship at Harlem Hospital in New York and who were rejected by the Army, "not because the Army had a sufficient number of doctors, but because it was stated that the Army had all the Negro doctors it needed."


## A PLEDGE FOR 1945

As 1944 withdraws into unmourned oblivion, a bright ray of hope for better transportation service for our deserving patrons is shed by our acquisition of 37 new motor coaches which will be put into immediate commission. Otherwise our accomplishments toward speed, comfort and efficiency in this field, of late months, have been as keenly disappointing to us as they have to you.

We have been working under the stress and strain of circumstances not only beyond our control but also beyond the control of those upon whom we must depend for equipment, repair materials and manpower. War has imposed these conditions and as long as this war continues it is not likely they will improve.

However, you may depend upon the Los Angeles Transit Lines, from its highest officials throughout its entire organization, to make every endeavor humanly possible to give you the best service of which it is capable during 1945.

Please accept our pledge for the New Year in the spirit with which it is made. Accepting the solemn responsibility of your traveling safety and thinking constantly of your transportation welfare, we are,

*Faithfully yours,*

LOS ANGELES TRANSIT LINES

— 160 —


## Realtors Install New Officers At Annual Dinner

The city's leading realtors held their annual installation dinner of the Golden West Real Estate Board, Inc., at the Villa Arlington last Thursday night.

An entertaining program was presented with Edgar Johnson, official of the Golden State Mutual Life Insurance Company, acting as master of ceremonies.

Mrs. Mabel Massengill, soprano, was wonderfully received in four numbers. Mrs. Ever Brewer Hudson, a charter member of the realtors' group, was scheduled to sing but illness prevented her appearance.

Speakers were William L. Nickerson, Jr., president of the Golden State Mutual Life Insurance Company, Leon Washington, Jr., and Loren Miller.

Officers were installed by Atty. Miller, who lauded them for their progressive work. Members of the organization who helped underwrite the affair were:

Clyde Broadnax; George Cannady; H. A. Howard; Dr. C. W. Hill; Bernard C. Herndon; Florence Hoskins; Edgar Johnson; Martha Jones; Clarence Jones; Henry S. Merry; Eva F. Payton; P. R. Smallwood; Cordella Strather; Jackson L. Taylor; Sidney Thomas; Arthur Wilson; Frank Whitley; Allen C. Woodard III; Rev. C. Townsend Tucker; J. N. Brice; Clarence Ennis; Albert Maddox; S. B. W. May; O. R. Ransom; Jesse R. Towns; Margie A. Skinner; Otis L. Ba Margie A. Skinner; Otis L. Banks; and Travis Lott.

DELTA SIGMA THETA sorority's cabaret comittee who are busying themselves with plans for their gala scholarship benefit party to be staged at Club Plantation Friday evening, February 2. Left to Right: Anna Rosa Beverly, Hilda Allen, Tycine Webb, Eula Dean Roby and Mildred Shore.

## Eagle Mail Box

**Will the following persons please call at our office and pick up mail addressed to them?:**

**Miss Beatrice Green, Prof. Geo. Washington, Mr. Leroy Hart, Mr. Valcine Baptiste, Mr. Lawrence Lamar, Mrs. A. B. Ashford, Mr. Henry Favors.**

## USO To Observe 4th Anniversary

Plans are being formed for the fourth anniversary observance of the United Service Organizations on February 4, it was announced this week by Chester I. Barnard, USO President.

With USO-Camp Shows girdling the globe and bringing entertainment to millions of our armed forces, USO's domestic and Western Hemisphere network of approximately 3000 operations sees an estimated monthly attendance of 30,000,000 service men and women. All USO activities are supported by the American people through the National War Fund.

## Equal Justice Committee Formed To Push Recy Taylor Rape Case

**Nearly one hundred prominent persons from nineteen states and the District of Columbia have joined a Committee of Sponsors for the Committee for Equal Justice for Mrs. Recy Taylor, it was announced today by Miss Glenda Sullivan, secretary.**

Miss Henrietta Buckmaster and the Rev. B. C. Robeson of New York City are co-chairmen, and Assemblyman Hulan E. Jack is treasurer, of the Committee for Equal Justice.

**Purpose of the Committee is to secure the prosecution under Alabama law of six white hoodlums who, on September 3, kidnaped and raped Mrs. Recy Taylor, Negro wife and mother, at Abbeville, Ala. On October 9 the grand jury of Henry County considered the case, but refused to return an indictment despite the fact that at least one of the assailants had confessed. On December 8, Governor Chauncey M. Sparks of Alabama promised "an investigation," but has not made any further announcement.**

Among the sponsors of the Committee are Congressmen George H. Bender of Ohio, Adam Clayton Powell and Vito Marcantonio of New York; Judge Lila M. Neuenfeldt of Detroit; New York Councilmen Peter V. Cacchione, Benjamin J. Davis, Jr., Stanley M. Isaacs, and Michael J. Quill; former Chicago Councilman Earl B. Dickerson; Philip M. Connelly, L. A. CIO Council Sec.; Earl Robinson, L. A. composer, and other leading Americans.

## AND WHY NOT?

NEW YORK.—As a significant step in boosting public morale, particularly in connection with war fund drives, Eugene Kinckle Jones, General Secretary of the National Urban League, has requested the War Department to consider commissioning the best Negro band in the Army to serve in somewhat the same capacity as Jim Europe's famous fifteenth band in World War I.

Establishing a typical Tree Farm may require an investment of as much as $100,000 for road-building alone.

## Eastside Ration Board Faces Threat of Removal

War Price and Rationing Board No. 82-540, located at the Vernon Library, faces the threat of removal if there is not better co-operation of the community in volunteer service. The genius of the OPA program is volunteer service. Of that number of people necessary to successfully operate a Board only a small percent are paid, the others must be volunteers.

Among the Boards in Southern California, Board No. 82-540 is at the bottom of the list in volunteer workers.

It will be a reflection on the patriotism and loyalty of the community for our Board to be removed. It will also work great hardship upon the residents of the area if they are forced to go to another area to receive their rations.

If a sufficient number of people will give a few hours each week the problem that Board 82-540 faces can be solved.

Another situation which is viewed with alarm by the District Office is the seeming apathy of the people of this area to the over-charges by the merchants in the community. The government has provided the people with instruments for protection of themselves against inflated prices. If you are charged as much as a half-cent above the ceiling price it is your duty to collect in the courts damages for the overcharge.

Investigations by the District Office reveal the fact that from $18,000 to $20,000 is taken from the residents of this area in overcharges each month. This situation will not be allowed to obtain. If the people of this area who are being overcharged do not act the Enforcement division will move in.

The people of the area are advised to learn the ceiling prices and act when they are overcharged.

Volunteers are asked to report to the chief clerk at the board between the hours of 9:30 a.m. and 4:00 p.m.

## Here's News Of Sgt. Bill Bradley

ALONG THE LEDO ROAD.—Staff Sergt. William D. Bradley, whose wife, Delia, resides at 468 N. Mountain View Ave., in Los Angeles, is a member of a Negro Quartermaster Trucking Company that's seen plenty of action in helping to forge ahead the Ledo Road. This famous Army highway, being hacked through the rugged Indo-Burma mountains by Brig. Gen. Lewis A. Pick's Engineers, will eventually connect with the Burma Road to form a supply line to our beleaguered Chinese allies.

Prior to entering the Army, Bradley, who has been in the India-Burma Theater of Operations for 16 months, was employed by the Guarantee Insurance Co., 3601 S. Flower St., Los Angeles.


PAINTING and DECORATING
*Reasonable Prices*
Guaranteed Quick Service
ELECTRICAL REPAIRING
CALL DOBBINS AT THE NEW UNION HOTEL
TR. 0601

Know 16 POINT $2.00 Covers All
PHYSICAL EXAMINATION
X-RAY
(Fluoroscopic)
Laboratory Examination
WHY BE SICK?
16 vital points any one of which might eventually lead to protracted illness if irregularity is not detected and checked in initial stages.

1. X-Ray (Fluor.) Lungs and Bronchial Area.
2. X-Ray (Fluor.) Heart, Stomach, Intestines (small and large).
3. X-Ray (Fluor.) Ribs, Pelvis and Boney Parts of Body.
4. Special Examinations of Sinuses.
5. Mouth, Nose, Throat, Ears.
6. Lungs and Bronchi.
7. Heart.
8. Gall Bladder.
9. Kidneys.
10. Urine Analysis.
11. Blood Pressure.
12. Spine, Nervous System.
13. Pelvic Examination.
14. Prostate.
15. Rectal.
16. Temperature.

A careful inspection of all 16 points constitutes a complete FLUOROSCOPIC X-Ray Physical Examination
Note: All Examinations Done Personally by Dr. Gould
DR. EARL GOULD, D.C.
Tues. and Thurs., 9 to 5 P. M.—Mon., Wed. and Fri. 9 to 8 P. M. Saturday, 9 to 12 Noon
538 Douglas Bldg.—257 So. Spring St. MU. 4605

GREAT TONIC for All Ages the Year Around!

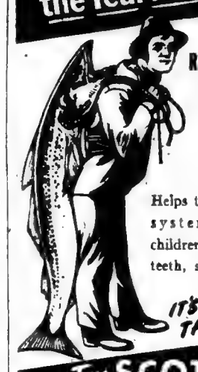

Recommended by Many DOCTORS
★
Helps tone up adult systems—helps children build sound teeth, strong bones.
IT'S GOOD-TASTING!
Try SCOTT'S EMULSION

Money to Loan
Private party will loan from $300 to $5000 on real estate or deeds. Cheapest interest. Money in 6 hours. Phone WE. 8975.

$5000 CASH
I will pay up to $5,000 for your home. Sell it for cash. One of my five phones is—WA. 2218, WE. 8975, WE. 7607

CONSULTING PSYCHOLOGIST
Analyst and Metaphysician
Personal Problems and Marital Relations
Harris N. Dorsey, Ps.D., Ms.D.
129 W. 45th St—CE. 2-3622
Hours 12:30 to 5:00 — 6:00 to 8:00

MOTHERS
Expecting Child Birth? Any pains? Call now and a doctor will be at your home in 30 minutes.
DR. KAUFMAN
No Offices on West Side
NO BRANCHES
106 No. San Pedro
Personally—24 Hour Service
Nite Call (Specially) VA. 0211 or WH. 8550

BACKACHE & JOINT-PAINS
Are successfully treated by our modern methods.
- Spinal Adjustments and manipulations. Relieves backaches, joint pains, tense nerves and improves the blood circulation.
- COLON IRRIGATION
Relieves gas, bloating, constipation, sick headaches and reduce the size of abdomen.
- FOOT CORRECTION
Relieves and corrects arch deformities, weak ankles, bunions, swollen legs, cramps, stiffness and improves the circulation.
- VAPOR BATHS
Slenderizes the body, eliminates poisons, improves the complexion, relieves nerve tension, relieves congestion and beautifies the body.

Our office is thoroughly equipped to serve you in very efficient manner. Do not put it off. Come in now.
DR. FRANK G. ZETAR, D.C.
Technicians: Mildred Carpenter, Thelma Daniels
4803 So. Central Ave. CE. 2-7621

LEACH OPTICAL IN NEW HOME
Of interest to thousands of people in this community, is the new address of Leach Optical Manufacturing and Sales Agency, 1028 E. Vernon, supplier of dependable eyeglasses to this community for thirty years. All eyeglasses supplied in the past as in the future, are guaranteed to give satisfaction.

COMPLETE EXAMINATION
FLUOROSCOPIC
X-RAY
$2 See for Yourself What the X-Ray Fluoroscope Shows.

Let US HELP you find the CAUSE of your illness.
Eliminate guesswork.
- X-Ray (Fluor.) Lungs and Bronchial Area
- X-Ray (Fluor.) Heart, Stomach, Intestines (small and large)
- X-Ray (Fluor.) Ribs, Pelvis and Boney Parts of Body
- Special Examinations of Sinuses
- Mouth, Nose, Throat, Ears
- Lungs and Bronchi
- Heart
- Gall Bladder
- Kidneys
- Blood Pressure
- Spine and Nervous System
- Pelvic Examination
- Prostate
- Rectal
- Temperature

—FREE: SPECIAL DIET THIS WEEK WITH THIS AD—
Especially prepared and checked diet to suit your own particular case.
UNITED DIAGNOSTIC OFFICE
Dr. Victor Pitch, D. C.
405 S. Hill St., Suite 910 Phone MI. 6091
HOURS: Mon., Wed., Fri., 8 a.m.—8 p.m.
Tues., Thurs., 8 a.m.—5 p.m. Saturday till Noon.

STOP DRINKING
IT CAN BE DONE!
Thousands have learned from me how I broke the whiskey spell. If alcohol is rotting your Home, Health and Happiness, let me tell you the way to end the curse of Drink. Get the answer to your problem, write
NEWTON, DEPT. CP1
P.O. Box 861, Hollywood, California

MOTHERS
Expecting Child Birth? Any pains? Call now and a doctor will be at your home in 30 minutes.
DR. KAUFMAN
No Offices on West Side
NO BRANCHES
106 No. San Pedro
Personally—24 Hour Service
Nite Call (Specially) VA. 0211 or WH. 8550

DR. GAY Says:
"CHEW for HEALTH"

DR. GAY
CREDIT DENTIST

ASK YOUR DENTIST
Good health depends upon good chewing for nourishment; and good chewing depends upon good teeth. That's why both your physician and dentist urge regular dental care. Missing teeth and other dental defects invite serious illness. If you enjoy good dental health, spare no effort to retain it; if not, you should take immediate steps to acquire it. In either case, consult your dentist regularly.

MAKE YOUR OWN TERMS
. . . within reason
DR. GAY CREDIT DENTIST
1062 EAST VERNON AVENUE
At Vernon and Central CE. 21397
OPEN EVENINGS AND SUNDAY

SAVE . . . DURING VICTOR CLOTHING CO.'S

SALE
*The one big sale of the year when their majesties, the working men and women can*
SAVE UP TO 50%
*on fine 100% all wool*
BRONSON Clothes
FOR
Men, Women, Boys

Pay cash or government approved terms of 1/5 cash . . . balance as you get paid

Deduct $20 from the price of any two suits or suit and overcoat during this great event. Bronson suits and o'coats regularly priced at $20, $30, $40, $50, $60, $70, $80.

SPECIAL!
FINE AMERICAN
SILVER FOX
COAT $195
Just One of a Grand Selection of Fine Fur Coats on Sale.

*Tune in Hank the Nightwatchman—Sunday afternoon 5:30 to 4:30—Station KFVD, 1020 on your dial.*

VICTOR CLOTHING COMPANY
214 SOUTH BROADWAY
IN DOWNTOWN LOS ANGELES
OPEN 9:30 A.M. 'TIL 6 P.M. . . . SATURDAY NIGHT 'TIL 9 P.M.

# Social Activities

## What's Doing— In The Younger Set

*Jessie Mae Brown*

Journeyed to Birmingham Hospital last Wednesday evening, long with a group of girls interested in doing their bit toward cheering the disabled soldiers along the road to recovery. The cross town trip was made via Red Cross station wagon, complete with a jolly member of its skilled Motor Corps. For three hours, we chatted and played games with the service men, who were highly spirited, regardless of physical ailments. Throughout the evening, Samuel Brown, music teacher at Jefferson High School, and Miss Monette Moore, noted entertainer, gave out with the beat in popular music as requested by the G.I. gents. As an added feature, Carl Bailey, of artistic fame, sketched likenesses of the fellows, in the "Bailey manner." It's certainly grand, the way outstanding persons are donating their services toward cheering up the invalid soldiers. Among local debs on hand, took not of Irma and Juanita Brown, Jenella Elkins, Gwendolyn Harris, Elsie Shaftner, and many others . . .

With the St. Philips Junior Choir singing the familiar wedding march, Virgie Marie Walker became the bride of Lawrence P. Auston, of the U.S. Navy. Virgie made a regal bride, dressed in white satin, featuring lace inlets. Her veil fell from a dainty coronet covering the full train of her gown. She carried a white Bible, showered in white orchids and hyacinth. The wedding ceremony marked one of the most beautiful of the new year, with bridesmaids and matron wearing white gowns of brocaded satin and net. The old-fashioned touch was added in the quaint bouquets of violets, roses and gardenias. In the wedding party were Agnes Wallace, maid of honor; Mary Belle Johnson, matron of honor; Adrinne Lawfon, Jackie Dickerson, Marzellen Cobbs, and Veneta Hayden bridesmaids. Ushers included Price Cobbs, Odom Williams, Stanley Coleman and Willard Doyle. Joe Spaulding was best man. Kitty Bilbrew White, and Eunice Blackwell played the wedding march, while Edwina Hill, and Nellie Sue Smith sang "I Love You Truly," and "Because." Edith Owens played at the reception which followed the ceremony . . .

The Pacific Town Club, made up of the leading male members of our civic and business circles entertained with an exclusive dinner dance at the Plntation Club last evening. The affair was strictly formal and those in attendance had a grand time. Paul R. Williams, popular Architect is president of the Town Club, and some eighty members or more make up the membership . . .

The high spirited Jam Session, featuring Duke Ellington and his orchestra at the Philharmonic Auditorium last night, was right in there as one of the finest yet. The huge auditorium held its capacity, and the music lovers enjoyed some grand rhythm, for the Duke was tops. All proceeds from the All American Jazz Concert, as it is rightfully named, go to permit wounded men convalescing at Birmingham Hospital, Van Nuys, to phone their homes throughout the country. The VAC handled tickets for last night's sale. Guees by now the soldiers are using "Bell's" invention to their hearts content . . .

My chum Friday is keeping us on the Ball, as far as Bay Aeria secrets are concerned, so here goes . . . The Bay crowd is still resting up from holiday festivity, highlighted by parties hostessed by Zoo Goolseby, Winifred Henderson, Electric Price and Lt. Reeves, of Camp Knight, and the Mrs. (Juanita Conn). Helen Williams' gay soriee took place in Frisco, with a few friends dropping in to add to the celebrating . . . Info comes by was of rumor, that popular Myrna Summers of the UC campus is sporting a ring on that third finger left hand, sent by Bunny Hernadez of the Air Force. Bunny, I understand, is the object of affections round the Angel City . . . Mary Ford, and Maurice Erby, once a popular yoeman on the UCLA campus, are rumored engaged, how true, can't say . . . Herbie Swannegan recent visitor in L. A., is back in Oakland, being quite the man about town . . . Skating parties are the go at present, so members of Rho chapter held a skating free for all, last week . . . See where Peggy Prince and a few of her buddies were making plans to trilly down to San Jose for a week-end of fun . . .

Wonder if the local Business and Professional Girls club is taking a part in National Girls week. Patterned after the popular boys week, girls round the city will be allowed to take over important positions in the business field during the appointed week . . . Eddie Harris and the Mrs. are enjoying the bright lights of Los Angeles before choo chooinng back to Oakland . . . Irma Gilmore and Josephine Jordan receive their degrees comes June . . . The Negro University Club met at Yvonne Johnson's home last Friday night, with the constitution all straightened, the members are preparing their year's program . . . When Alton Ballard gets back in the states the wedding bells may ring out for Gloria Ford. Understand the flying Lt. is due in the city round March.

To be among first nighters at the opening of Othello is town talk . . . Sailor boy Emmett Ashford is a seaman first class, stationed in the deep of Memphis, Tenn. . . . S. Sgt. Ken Lipscomb sends hellos from Italy . . . Mildred and Johnnie Simmons plan to enter S.C. next semester. It's medicine for John, and the completion of Sociology major for Mildred . . . Chatted with little charmer, Pauline Evans Curiedo t'other day, says that her Frankie is doing alright on the other side of the "blue" . . . Albert Hicks is still a fighting Marine in the States, and not the South Pacific as that clever Dame Rumore had it . . . Was it La Criner in the company of an outstanding sax player at last weeks Jam Session????? Jerry Henderson, Joe's sparkling sis, is right on the beam with the L.A. younger set . . . Jerry just returned to the city to complete studies at UCLA . . . Jean Rift is definitely wrapped up in her youth work in the Watts district . . . Glad to hear that Francis Garland is on the road to recovery, somewhere in the Philippines . . . We doff our hats in all seriousness, to extend deepest sympathies to the families mourning the passing of James Davis and Leonard Harper, local lads who recently passed.

TILL NEXT WEEK.

CELEBRATES BIRTHDAY—Master James M. Reeves, son of Officer and Mrs. James M. Reeves, Sr., shown celebrating his first birthday at the home of his grandparents, Mr. and Mrs. H. A. Reeves, Sr., on East 23rd street. Helping him to celebrate are a few of his little friends and they are, from left to right: Robert Coleman, Gerrard Johnson, Sandra Thomas, his little cousin, the honored guest "Butch" as he is affectionately known to his playmates, Veral Coleman and Arthur Hicks, Jr.

## HI G. I. JOE!

By BETTINA HUDSON

Hi ya Joe:

The gang had a loving cup toast to you on New Year's Eve at our annual party, Joe! If you wondered why your throat wasn't dry that night, now you know! The party wasn't as much fun as others we've all known, something seemed to be amiss. But the next one may have you back with us, then old times will be the same. Hurry, Joe!

I hear it will soon be time for Billy Rowe, war correspondent with the 93rd, to be replaced. He will stop here in L.A. for a visit en route home to Harlem and his popular column. Remember petite Mildred Blount, whose out-of-this-world hats used to thrill you (and make me envious)? She's a columnist now, too. It seems to be open season! Clara B. Fentress is still the best dressed tall girl in town, and knows how to entertain as usual. Her Xmas morning eggnog party was all right. It looks as if Flo Washington, who used to sing those torchy songs at the Alabam and you wouldn't budge until she finished, has deserted California for the East. She's been working in Harlem all summer. Our loss.

Since Duke Ellington is coming to town I've dug up all your Ellington discs. I hope he puts on another "Jump For Joy" at the Mayan, myself. We need it. Emmett Ashford in Naval training at Memphis edits a chatter column he calls "Colored Bluejackets." Hes' the same old Emmett.

The only California playboy I know who owns three full trunks of clothes doesn't have time to even try on one trunk load these days. He's slaving at Mare Island drydock in San Francisco, but wishing he was back in L.A. He flies down on the 23rd for a few days. And he now wears one of those fancy gold wedding bands I see so many fellows with. His name is Sam Morgan. . . .

Attractive Gladyce Childress is studying piano at Juilliard in New York City. She is on Rosenwald. My, you should see Leentyne Kong's grandson! He's the most adorable baby boy, Joe. They put his picture on their 1945 calendar and he's a real pin-up. My brother, Louis, is in France. He and his wife were scheduled for a blessed event but bad luck interfered. Sgt. Fred Edwards sent me a map of France V-mail as his holiday greeting. Cpl. Leslie King Jr., is working hard in 590th Ord. Am. Co. in New Guinea. Lt. Bob Lee sent a pretty silk hanky from Paris. Handsome Warrant Officer Thurman Fletcher is in Australia. Ensign Wilbourne Marks is in the East. Reggie Williams is in France. Pvt. Eddie Stiger wrote me some mines exploded close to him, but he was uninjured.

Freddy Clarke is home after his discharge. Lt. Cato Robinson has an italian signora swooning all over the place when he smiles at her. And you know Cato.

It seems funny to drop in Ivie's Chicken Ssack and not see her flitting from booth to booth. I really miss her and Neal. Remember how you used to like to sit and listen to the tall bay with the nice smile play the piano? And get into deep discussions with genial Maceo Shefifeld? I hear schoolmarm Bernice Ebion really upset New York during her vacattion. Someone gave a breakfast party for her and there were twelve SINGLE men on hand. No wonder she wants to go back. I could stand that myself! I'm hoping pin-ups will send me pictures, Joe, so I can send them everywhere to all the G. I. Joes.

Love,
BETTINA

## He Is Corporal Wendell Lee Now

WITH THE AAF ENGINEER COMMAND IN ITALY—Wendell E. Lee, son of Mr. D. J. Lee of 867 E. 46th St., Los Angeles, Cal., was recently promoted to Corporal in his aviation engineer unit, which builds airfields for the Mediterranean Allied Air Forces.

In the same unit, Cpl. Ralph L. Chatman of 1242 East 55th St., Los Angeles, recently visited Rome, enjoying five days at the Rest Camp maintained by the Air Force. Both men have seen 23 months active duty in North Arrica and Italy.

## Twin Boys Are Born To Couple In Sacramento

SACRAMENTO, Calif.—Mrs. Betty M. Barber gave birth to twin boys on December 29, 1944 in the Sacramento Hospital. She is the wife of Felton Barber.

Mr. Barber formerly cooked at Gibb's Jocky Club in Los Angeles and Mrs. Barber once worked at the K. & H. Cafe, Lovejoy's Breakfast Club and other night spots.

Friends of the popular couple are congratulating them on the recent additions to the family.

Mrs. Barber has a sister, Mrs. Katheryn Tiller, who resides at 1384 E. 22nd street in Los Angeles.

## Maethilde Kenner In No. California

Miss Maethilde Kenner, pretty U. S. C. co-ed, who has been visiting friends in Northern California for several days is expected back in Los Angeles this week. Her trip took Miss Kenner to Sacramento, San Francisco, Oakland and Berkeley. She will resume her studies upon returning to the city.

### RECOVERS

Mrs. Norma Pope, 905 E. 52nd St., having recovered from a serious illness will vacation in Houston, Texas, with her parents, Mr. and Mrs. Alfred Piphin, 4007 Dickson St.

While in the south Mrs. Pope will visit New Orleans and Galveston.


**Empty House Furnished**

**11 Houses – Income $350**

I have 11 houses to sell completely furnished. All modern and equipped; also streets, sidewalks and curbs. There is 220 feet on the south side of the street and about 110 ft. on the north side of the street. I will sell all to one person or sell each house separately. $3500 will take deed and balance on small monthly payments for all 11 houses.

MR. RICHARD
Owner—WE. 7607

**MOVE IN TODAY**

● $1500 TAKES DEED — BALANCE MONTHLY
SEE 3922 South Dalton Ave. NEWLY PAINTED

● $1495 TAKES DEED — BALANCE MONTHLY
SEE 4411 South Wall Street. BIG HOUSE.

**Call RICHARDS-HEROLD**

WE. 7607 ★ ADams 9867
Call Now—Nite or Day—WA. 2218 or WE. 7607

BAHA'I WORLD FAITH
1709 W. 8 Street at Beacon
"EDUCATION FOR A DURABLE PEACE"
Mrs. Virginia Camelon Foster
Speaker
Sunday January 7 3 p.m.
Public Cordially Invited
No admission fee no collection

ENCLOSED PORCHES
Phone: VAndyke 7182
Days — Nites — Sundays
ARNOLD J. SAURIN
Phone: VAndyke 7182

**Money to Loan**
Private party will loan from $300 to $5000 on real estate or deeds. Cheapest interest. Money in 8 hours. Phone WE. 8975.

**MOTHERS**
Expecting Child Birth? Any pains? Call now and a doctor will be at your home in 30 minutes.
DR. KAUFMAN
No Offices on West Side
106 No. San Pedro
NO BRANCHES
Personally—24 Hour Service
Nite Call (Specially) VA. 0211 or WH. 8550

**IMPORTANT — SPECIAL OFFER**
to THE CALIFORNIA EAGLE Readers.

THIS AD IS WORTH $1.00, IF RETURNED WITH YOUR ORDER FOR POPULAR "GOLD LAC" PROMPTLY. USE IT TODAY! LIKE YOU WOULD A DOLLAR BILL.

Feeling badly? Do you drag through each day, without energy, ambition, or hope for that live go-getter activity? Do those dizzy headaches and sleepless nights discourage you, until you feel like giving up. Has your appetite gone on a strike, and are you as tired when you get up in the morning, as when you went to bed?

Probably all is caused by temporary constipation, which upsets your entire digestive system.

Then TRY SUCCESSFUL GOLD LAC, a compound of grains; Plantago-Ovata, for "BULK", Dextrine and Lactose for "ready-energy", and B-Complex vitamin factors, from wheat germ. It is not habit forming, and is non-chemical.

DON'T NEGLECT YOUR PRECIOUS HEALTH

Let "GOLD LAC" help you to the ease of body and peace of mind. Take advantage of this LIMITED OFFER—get ONE $1.00 box of GOLD LAC, and YOU RECEIVE ONE BOX FREE. Use one entire box, and unless you are entirely satisfied, return the full box, and the empty box for FULL REFUND OF YOUR MONEY—BUT DON'T DELAY—SEND TODAY, while this SPECIAL offer is still in effect. Used by doctors, and extensively advertised. An excellent product distributed widely by virtue of its high merit and resultant quality.

EAT BETTER — SLEEP BETTER — FEEL BETTER with GOLD LAC. Send $1.00 NOW to THE CALIFORNIA EAGLE, 4073 So. Central Ave., LOS ANGELES 11, CALIF.

**Organ music**

Angelus Funeral Home is equipped with the only pipe organ in this community — now fitted with beautiful chimes which greatly add to the impressiveness of services. This feature is available without extra charge for any service conducted at Angelus Funeral Home.

**ANGELUS FUNERAL HOME**
1030 EAST JEFFERSON BLVD.
PHONE — ADAMS 5188

**$399.00 CASH**

SHOULD START YOU OFF TO BUY A HOME

IF YOU FIND A HOUSE YOU WANT and HAVE $399 or MORE TO PAY DOWN, WE WILL ADVANCE UP TO $5000.00 CASH ON FIRST PAPER to help you make the FIRST DOWN PAYMENT. See your NEIGHBORS, see your FRIENDS, go to your LANDLORD, and tell him you have been paying rent for years, now you want to BUY and pay ON YOUR OWN HOME! . . . 10,000 people are looking for homes to rent or BUY in this district. FIND A HOUSE and let me help your financial problems out.

You Can Buy Any House in the District With Part CASH SMALL DOWN PAYMENT

This is your chance to own a home and have an income the balance of your life. We also BUY PROPERTY, TRUST DEEDS, MORTGAGES, OR ANYTHING PERTAINING TO REAL ESTATE.

Call Now—Nite or Day—WA. 2218 or WE. 8975

**Try Your Neighborhood Beauty Salon**
*Specializing in* GROWING HAIR
All electric equipments for SCALP TREATMENTS
*WE NEVER CLOSE*
Holidays by Appointment
1135 E. 35th St. ADams 11216

**BABY CLOTHES**
Bands, Blankets, Diapers, Shirts, Shoes, Slips, Dresses, Caps, and Carriage Covers

**Children's Dresses**
Slips, Panties, Socks, Sweaters, Skirts, Play Togs, Coats, Suits, etc.

Easy Terms Arranged Without Red Tape

**MRS. WHITE**
4420 SO. CENTRAL AVE.

# ★ THE NEWS IN PICTURES THIS WEEK ★

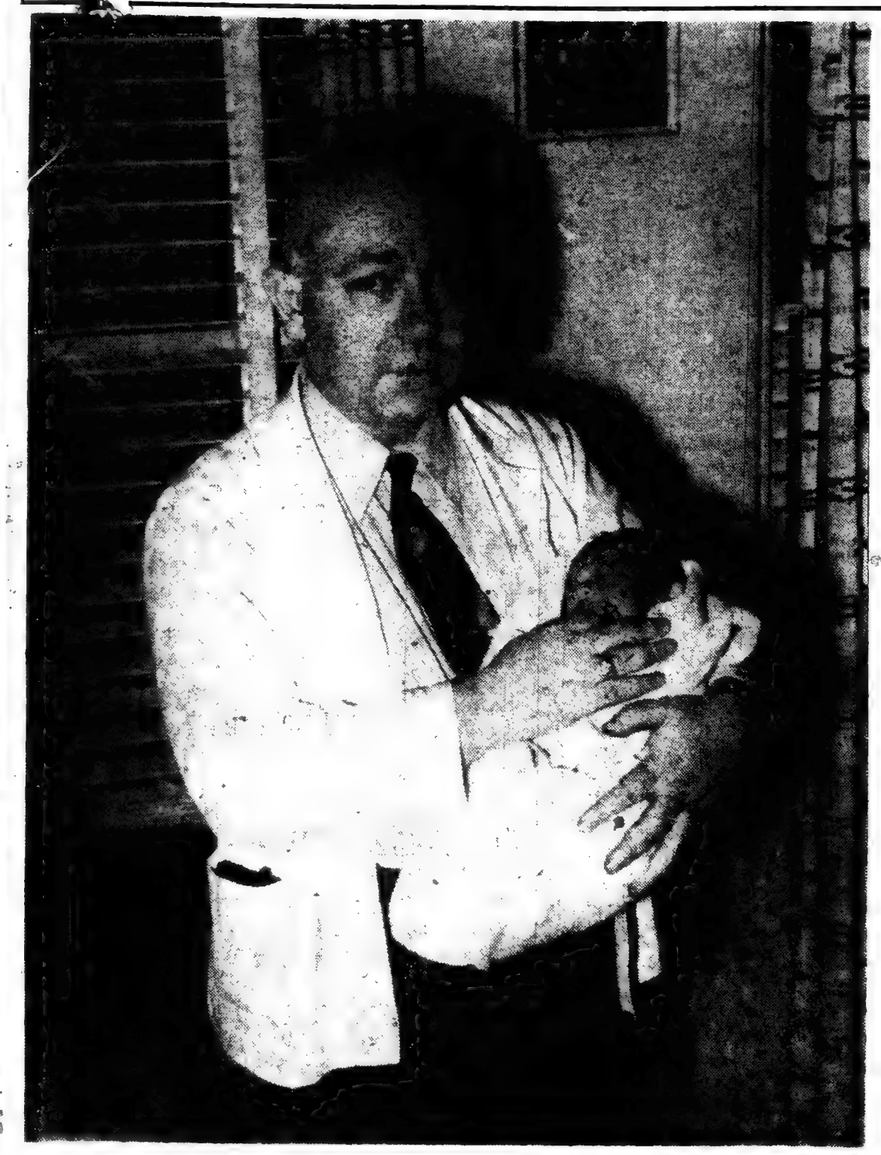

A CUTE LITTLE BUNDLE OF FEMININE LOVELINESS was deposited by Sir Stork in the arms of the J. T. Gipsons, he of Candid Comments fame, and the mother, the former Gertrude Lomax, personable younger-setter. The brand new Gipsonette is shown cuddled comfy in the arms of Dr. M. J. Pilson, maternity specialist of the South Hoover Hospital. Rushing things quite a bit, little Reve Leemerle arrived at 12 noon on January 4.

RETURNED FROM EASTERN TOUR—Two noted Missionaries who have been in every country in the world, have returned from a 7 months Evangelistic tour in the east. They visited New York, Maryland, Pennsylvania, Ohio, Indiana, Missouri, Kansas and Colorado. Elder and sister J. A. McKinney visited the the president while in Washington. Elder McKinney was with Theodore Roosevelt in Cuba in 1898, and he served with the 9th and 10th Calvary for 15 years. He is a hero of 5 wars. At present he is a member of the Pasadena Defense Council and is an interpreter of languages on committee number 5, language section. Elder McKinney is a brother of Captain T. N. McKinney of Manila, Philippine Islands, who is now a prisoner of the Japanese since the fall of Bataan. It is expected that Capt. McKinney will be liberated in a few days.

TOWARD THE HEALTH AND WELFARE OF THE ENTIRE CITY—William Nickerson Jr., president of The Golden State Mutual Life Insurance Company is shown handing a check for one thousand dollars to Elder Troy as Dr. Ruth J. Temple, director of health for the Southeast District Community Health Association, and Deputy City Health officer looks on. The check was contributed by Mr. Nickerson toward the defraying of the expenses of Disease Prevention Week scheduled to be proclaimed by Mayor Bowron for the week of February 11 to 18. The South District Health Association is sponsoring the Disease Prevention Week, the object of which is to focus attention on the menace of Tuberculosis, small pox, dipththeria, syphilis and gonorrhea.

THE CURIOUS GATHER AT THE SCENE—Shown above are some of the hundreds who gathered at the home of Mrs. Ann Martin at 203 E. 50th St. last week, when it was discovered that she had shot her husband, Murphy, well-known night club waiter following an altercation during which he beat her severely. Martin died immediately with two gun-shot wounds in the head on the same day that funeral services were to have been held for the couples daughter. Mrs. Martin, who had been separated from her husband for some time prior to the shooting, was exonerated by a unanimous verdict of a coroner's jury early this week.

RE-ELECTED TO HEAD REALTY BOARD—H. A. Howard, prominent business man of this city and head of the Howard Realty Company at 3208 So. Central Ave., was reelected president of the Golden West Real Estate Board, Inc., for the fifth consecutive year, at the recent annual election of officers. One of the guiding lights for years in the organization, Howard, who has been in the realty business here for the last 19 years, was chosen unanimously by his fellow directors. Prior to his boost to the presidency five years ago, Mr. Howard served as chairman of the Board of Directors for two years. He has been a member of the Los Angeles Chamber of Commerce for 17 years, is a member of the 28th Street YMCA board of managers and is a member of the Eastside USO and the Negro War Savings Committee of Southern California. Other officers elected were George Cannady, vice president; Florence Hoskins, secretary; Bernard C. Herndon, treasurer; C. R. Ransom was named chaplain. Jackson L. Taylor was elected chairman of the board of directors. Other board members are Albert Maddox, retiring chairman; Mrs. C. K. McCalpin; Mrs. Martha Jones and Allen C. Woodard III.

PROMOTED AT FORT HUACHUCA—Capt. Elbert L. Booker, shown above, is one of the most recent officers promoted at Fort Huachuca, Ariz. Captain Booker was born in Seattle, Wash., educated at Howard and Northwestern University, Washington, D. C., and a resident of New York City. Captain Booker was formerly a lieutenant of infantry in World War I. His present assignment is that of chief of Operation Section, Dental Infirmary No. 2, Fort Huachuca.

MISS GERTRUDE H. FRANKLIN, catalogue librarian at Lincoln University (Mo.), came to the state school for Negroes in the capital city with a B.S. degree from Simmons College School of Library Science, with additional study at Columbia University School of Library Science toward the M.S. degree. In her field she had done work at the Simmons College Library, the 135th Street Branch of the New York City Public Library, and in Atlanta University's Library.

FORT HUACHUCA WACS FOR OVERSEAS—The ten enlisted women pictured above are on their way to render more vital service to their country in foreign lands. Each of them was selected from the WAC section at Fort Huachuca because of her character and capability, and each volunteered for the overseas assignment. They are, left to right, front row: Pfc. Dorothy Reid, Penn.; T 5 Lucia M. Pitts, Penn.; Pfc. Marie Gillessee, N.Y.; Pvt. Charlotte Cartwright, Penn.; T 5 Edna Burton, Fla.; back row: Lt. Consuelo Bland, commanding officer; T 4 Evelyn E. Martin, N. Y.; T/4 Mildred Peterson, Texas; T/5 Alice Allison, Va.; T/5 Fannie Talbert, N.Y., and Pfc. Mildred Gates, Ill.
—(U. S. Signal Corps photo.)

FORT HUACHUCA HONORS SOLDIER'S DEEDS—Maj. Gen. William F. Shedd, commanding general, Ninth Service Command ASF, made a flying trip to Fort Huachuca, Ariz., recently to personally award two Bronze Stars and a Legion of Merit to acknowledge the deeds of soldiers formerly stationed in this command. Pictured above shows General Shedd (right center) pinning the Lgion of Merit award on Sgt. Lew Davis, of Scottsdale, Ariz., for his are accomplishments while stationed at Fort Huachuca. Extreme left, Colonel Edwin N. Hardy greeting Mrs. Oscar P. Davenport, Tucson, Ariz., widow of 1st Lt. Davenport killed in the South Pacific, and Mr. John Aira, Bisbee, Ariz., whose son Sgt. John Aira was killed in action in Italy. These two were given Bronze Star awards posthumously. In the right background are, right to left, Lt. Col. C. F. E. Nelson, troop commander, and Capt. John Holland, adjutant, for the special review which featured the presentations.
—(Photo by Cpl. Earl Morse.)

MODERATOR VISITS HERE—Presbyterians in this community will join with others throughout the metropolitan area next Sunday, January 21, in tribute to Dr. Roy Ewing Vale, Moderator of the Presbyterian Church in the U. S. A., now on a nationwide tour of the church as made annually by the Moderator of that denomination, which has 2,090,000 communicant members living in every state in the union.

Dr. Vale, minister of the Tabernacle Presbyterian Church of Indianapolis, Ind., said to be one of the largest and most aggressive Presbyterian churches in the country, will be honored in a special service set for 3:30 p. m. in Immanuel Presbyterian Church, Wilshire and Berendo. He will deliver the principal address.

TO ENTER CITY COLLEGE—Miss Annie Verdell Stallings, daughter of Mr. and Mrs. S. J. Stallings of 201 North Mountain View avenue, in the West Temple district, who graduates from Belmont High School on January 25, will enter City College to further her studies.

EXONERATED—Mrs. Ann Martin is shown above with her attorney, Curtis C. Taylor following the Coroner's inquest early this week when she was freed of murder charges by a unanimous decision of the jury. Her plea of self-defense was sustained when evidence was introduced showing that she shot her husband, Murphy Martin, well-known night club figure, to avoid further brutality at his hands.

# The Gay Side

By Bernice Cook

*Back through the long, lost years, I hear your voice—*
*I feel the softness of your touch; your honest smile*
*Reveals itself to me, without even a shadow of guile:*
*Womanhood, sweet, innocent, trusting in true love,*
*Embracing all the joys of motherhood—and home;*
*Long, long ago, my sweet, you left me here—alone!*

Last week, I had the pleasure of witnessing the installation ceremonies of the Knights of Pythias and Courts of Calanthe at their headquarters, 1209½ South Central Avenue. The services were very impressive, and once again it was called to mind the high and noble purposes for which our fraternal organizations stand. Often, I have been guilty of looking at the outward formal rituals, and forgetting the foundations upon which the organization is builded. Sir J. Allen Reese, Grand Chancellor of the K. of P.'s delivered the main address. Past Grand Worthy Counsellor, Mrs. Walker, read the ceremony to the incoming officers of the women's group and turned over the official books, badges, etc., to the newly elected Grand Worthy Counsellor, Mrs. R. Beatrice Sellers. Mrs. Sellers is well known, being a niece of the late Joseph B. Bass, former editor of the California Eagle. All of the women were charming in their spotless white gowns, wearing corsages, or flowers in their hair. They made a pretty picture as they marched to their appointed stations, accompanied by appropriate martial music played on the piano. I wish I could name all of the newly elected officers, but many of their names are unknown to me. However, my dear friend, Mrs. Mary Jural, was elected Worthy Counsellor of one of the Courts, and already she has made some fine plans for the progress of the chapter which will be initiated during the next six months. Incidentally, it would be a fine thing if more of our young women would take an interest in organizations, such as this, which brings out the very best in you, and inspires you on to the heights.

**WAC LIEUTENANT VISITOR IN CITY**

Having a few hours leave from her station at Ft. Huachuca, Lieutenant Patty D. Evans, formerly of Oklahoma City, enjoyed a pleasant visit with two of her long-time friends, Mrs. Nicie V. Mann, and Mrs. Geneva Wallace, wife of Dr. A. L. Wallace of this city. Lieut. Evans, who is a trained nurse by profession, formerly held the position as State Supervisor of Nurses in Oklahoma. She is now rendering excellent service as an officer in the Women's Army Corps. Lieutenant, we salute you, and wish you the best of everything as you go about your many important duties.

**BAPTISTS OFFICIALS VISIT FROM IOWA**

Two distinguished visitors in our midst this week are the Reverend G. W. Robinson and the Rev. Theo Lovelace of Iowa, both officials of the National Baptist Convention. Rev. Robinson, who was our family pastor in Des Moines, Iowa, for many years, will speak on Sunday evening at the Mt. Zion Baptist Church, 50th and Hooper. His many friends here in Los Angeles will want to listen to this beloved Prelate, whose sermons are always inspirational.

**HERE AND THERE . . .**

It was a sell-out house for the Jam Session at the Philharmonic last evening. Of course, I don't have to tell you that it was super-colossal. The "Duke" was there in person and, for MOST everybody, that's enough said.

Likewise . . . all of Los Angeles, and then some, will be going to see that excellent performance of the one and only Paul Robeson in "Othello" at the Biltmore. Next Tuesday night will be the night when those of us who are socially progressive will be in attendance; for the proceeds from that night will go for the benefit of a number of worthwhile organizations. The whole nation is talking about this utterly new "happening under the sun" which we shall all be privileged to witness come January 22nd at the Biltmore.

**99TH PURSUIT SQUADRON TO BE HONORED**

Rev. C. Townsend Tucker, and his organization, the American Anti-Prejudice Society, Incorporated, is sponsoring one of the nicest affairs that Los Angeles will be privileged to witness, on January 28th, when a testimonial dinner will be given at Woodson's, on West Jefferson Boulevard, honoring members of the 99th Flying Pursuit Squadron who made history in the battle over Sicily last January about this time. The dinner will be followed by gigantic program at Music Town, in which many outstanding artists will participate. Mr. L. H. Gillespie, prominent industrialist, will speak. Mr. Gillespie is credited with having more Negroes on his payroll than any other industrialist in this vicinity. One of the honored fliers will be Lt. Willard Woods. You will be hearing more about this affair through these columns in the next week or so.

Well, dear readers, I've done it again—that is, said too much for the space I am allowed, so look for me again next week . . . . . 'Bye.

MEMBERS OF ALPHA GAMMA OMEGA CHAPTER, ALPHA KAPPA ALPHA SORORITY, who were hostesses to their many friends at a formal dance during the Christmas holidays. First row, reading left to right: Sorors Earline Shaw, Christina Allen, Myrtle Hughes, Agnes LaDoux, Bernice Barnum, Hortense Graham, Zenobia Allen, Earline Hopkins, Kathryn Dixon (chairman), Anne Brown (visiting soror), Audrey Jones (basileus of chapter), Lan Donia Matthews, Henrietta Franklin, Ursula Adams, Rhea Prince, Georgia Payton, Consuela Dean and Charlotte Smith. Second row, left to right: Sorors Corinne Ashby, Eileithia Williams, Kathryn Tolbert, Naida McCullough, Katherine Graham, Myrtle Robinson, Laura Carter, Lenora Saulsbury, Clothilde Woodard, Velma Becks, Patricia McCleoud, Bertha Harrell, Carol Boswell, Vivienne Sims, Verna Blanche Johnson, Helen Hudson, Venola Jackson and Lucille Gibbs.

## BERKELEY BRIEFS

Attorney Webster L. Porter of Knoxville, Tenn., who was the houseguest of Mr. and Mrs. James M. Lane, 1610 Ashby Ave., last week-end, having arrived here from Los Angeles, Jan. 6. Mr. Porter, who is editor-publisher of the East Tennessee News, Knoxville's only Negro weekly, attended the famed Rose Bowl football game New Year's Day, between the University of Tennessee and the University of Southern California, the incentive for his first visit to the west coast.

Mrs. Lane and Mr. Porter were childhood friends, having attended school together in Marietta, Ga., and also at Knoxville College. While in this area Mr. Porter was the guest of Attorney and Mrs. Leland Hawkins, prominent Berkeleyites, at an informal social evening at their beautiful home on Derby St. There, Attorney and Mrs. Walter Gordon also greeted the distinguished guest.

* * *

After three years in New Guinea, First Lt. John L. Turner, Jr., of Dallas, Texas, tarried in this region for a few hours while en route home on furlough last week. In civilian life Lt. Turner is also an attorney at law, practicing with his father, Atty. John L. Turner, Sr. The lieutenant shared his shore leave with Mrs. Georgia Rusch and Mrs. Lucille Lane, former Dallasites.

* * *

Book Lovers Study Club met in regular session Tuesday morning, Jan. 9, with Mrs. Lucy Johnson hostess at her home on Ashby Ave. Political eras in holy writ were given in response to roll call. Mrs. Minnie Oubre, club president, led current events. Mrs. Jessie Kennon, vice-president of the organization, was the principal speaker. Pursuant to the subject of the year's study program, "This Changing World," her assignment was titled, "Geographical and Political Changes Caused by War Conditions." Special guests present included Mrs. Theodora Purnell, Miss Hannah Workmen and Mrs. Helen Crawford.

* * *

Mr. and Mrs. Harvey Tyre, popular Oaklanders, were hosts at a swank cocktail fete on Jan. 5 at the home of the Bill Whites on Telegraph Ave. A large number of guests shared in the festive occasion, invitations to which were in verse form, composed by Mr. Tyre and which elicited much admiring comment from the fortunate recipients.

* * *

Mrs. H. Martin, better half of the Victory Barber Shop firm on Seventh St., Oakland, is home after a delightful visit with friends in Los Angeles.

* * *

The Octavo Bridge Club members entertained their husbands at a gala dinner party on Jan. 5 at the home of the Irving Marchants on West St. Assorted games and dancing were the major diversions. Present were Mr. and Mrs. Eugene Blandin, Mr. and Mrs. C. C. Winn, Mr. and Mrs. Perry Mack, Mr. and Mrs. J. B. Thomas, Mr. and Mrs. Richard York and Mr. and Mrs. T. L. Springs. Mrs. Marchant is secretary of the club.

* * *

The genial Allen Davises of Palo Alto entertained a number of their friends at a dinner party on Sunday, Jan. 7. The Bay area contingent of guests, who motored to the college city for the occasion were Mr. and Mrs. James Hinds, Mr. and Mrs. Bill White, Mr. and Mrs. Emory Tatum, Mr. and Mrs. Rodney Williams, Mr. and Mrs. Harvey Trye, and Miss Alfreda Franklin.

* * *

Mrs. Mae Dawson was hostess to the Kil-Kare Bridge Club at her home on Ashby Ave. on Monday afternoon.

* * *

Well known in this area, where she formerly resided, Mrs. Jane Hudson, of Los Angeles, was called here last week because of the death of her sister, Mrs. Melissa Orme. Last rites were held Jan. 10. Mrs. Hudson was the houseguest of Mr. and Mrs. Solomon Terry, on Carlton St., and of her brother and sister-in-law, the Everett Macks, on Berkeley Way. She was the dinner guest of Dr. and Mrs. Earl Lenear at their home on 58th St. on Wednesday evening.

* * *

The home of Mrs. Dorothy Dyels was the setting for a truly festive occasion when the Perroclean Club celebrated the advent of the New Year with a dancing party and buffet supper. The house was profusely decorated with the traditional holiday colors which provided a fitting background for the formal attire.

* * *

Mr. and Mrs. Walter Pitts, Sr., spent the Christmas holidays with their son, Walter, Jr., USN, who is stationed at Bremerton, Wash.

## Popular Club Holds Meeting

The Gay Spinsters and Matrons club is very grateful to the host and hostess of the U.S.O. for allowing them the opportunity of sponsoring and serving breakfast on the first Sunday in February.

Members who wish to serve are as follows: Audrie Love; Christine Whyiette, Irene Campbell, Lillian Bert, Mildred Hicks, Maggie Towns, Genevieve De Frantze, Irene Lancaster, president. Olivia Meridia, Chairman of the charity committee. The club will meet at the home of the president at 245 E. 47th, with Olivia Meridia as hostess.

**HAIR STYLIST HOLD MEETING**

The Hair Stylist Guild met at the residence of Mrs. Euzrela Hardy, 1124p E. 52nd Street, on December 4, 1944. Business of importance was discussed.

The highlight of the evening was the president's short complimentary talk on Miss Dorothy Woodson's taking part in the white Hair Stylist Guild's Style Show, which took place at the Biltmore. A letter of acceptance for honorary membership in the Guild from Judge Edwin L. Jefferson was read by the Secretary.

The hostess served a repast, and the Guild disbanded until after the holidays to meet Jan. 15, 1945 with Mrs. Ruth Hines. Sadie Louise Davidson, President, Velma Houston, Secretary.

# Deltas Completing Plans For Benefit Dance At Plantation

**Proceeds of Delta Sigma Theta's cabaret dance to be staged at Club Plantation Friday evening February 2 will be divided jointly between the organization's scholarship fund and its Library Project at Pilgrim House Foundation Center.**

Billy Eckstine's orchestra and floor show will provide the entertainment. Several Hollywood screen personalities have promised to attend as guests of honor.

The scholarship fund is instituted in 1925. Since then an average of four grants each year have been made to worthy high school girls interested in furthering their education at local universities.

Recently, Miss Elizabeth Garrott, who was presented in piano recital by the sorority, was given a $200 grant to aid in the continuance of her career at the University of Southern California's College of Music.

## Hair Stylist Guild Meets

The Hair Stylist Guild met November 27th at the residence of Mrs. Carrie Bowie, 747 East 55th Street, and held a very interesting meeting. The guest for the evening was the Guild's attorney, Mr. Curtis C. Taylor.

A delightful repast was served by the hostess. The meeting adjourned to meet at the residence of Mrs. Euzerla Hordy on December 4th, 1944. Sadie Louise Davidson, President, Dorothy Woodson, reporter.


IF RHEUMATIC PAIN HAS YOU DOSING AND HOPING

*Then Prove to Yourself What Effective Results You Can Get Now with this Medicine*

Open your own way toward deliverance others have enjoyed. Make up your mind you're going to use something that gets to work to ease rheumatic pain. You want help you can feel and if you get it you will be grateful. So get C-2223, if you suffer from muscular aches and pains due to exercise or exposure (sometimes called rheumatic pain) or muscular lumbago. Don't be put off with ifs or buts. Don't keep on complaining and boring your friends with your troubles. Caution: Use only as directed. Remember you take no chances with your money. First bottle purchase price of C-2223 refunded if you're not satisfied. 60c and $1 sizes. Always demand C-2223.

ARE YOU SICK?

FREEQUENT COLDS?
KIDNEY TROUBLE?
SINUS TROUBLE?
RUPTURED?
PILES?
MATERNITY?
VENEREAL DISEASE?
SKIN DISEASE?
PROSTATE?

COMPLETE PHYSICAL EXAMINATION OR ANY OTHER SICKNESS

JOIN
Central Agency Health Foundation
Business Office 1801 S. Central Ave. (18th St. Entrance)
HARRISON ROHR Manager PHONE (Home Calls)

Eliminate Doctor Bills For the Whole Family..... $3.00 a month

*Try it for a month—Be convinced*

OVER 6000 BELONG

Need a LAXATIVE?
Black-Draught is
1-Usually prompt
2-Usually thorough
3-Always economical
25 to 40 doses only 25¢
Get BLACK-DRAUGHT
CAUTION: USE ONLY AS DIRECTED

BUSINESS OPPORTUNITY

Have an attractive proposition for a woman to operate business from her own home. Must be interested in children's line. Give telephone number. Box A, California Eagle.

100 NAMES KAUFMAN DOESN'T MEAN THE REAL

This minute, if you don't feel well, a doctor will be at your home in 30 minutes. Any time during night or day. Call the Doctor now.

ONE ADDRESS ONLY
NO WESTSIDE OFFICES
DR. KAUFMAN
106 North San Pedro
VA. 0211 — WH. 8550

MOTHERS

Expecting Child Birth? Any pains? Call now and a doctor will be at your home in 30 minutes.

DR. KAUFMAN
No Offices on West Side
NO BRANCHES
Personally—24 Hour Service
106 No. San Pedro
Nite Call (Specially) VA. 0211 or WH. 8550

CLARENCE O. ENGLISH

C. O. English

"Folks, it's here AGAIN"

INCOME TAX TIME

Avoid That Rush — Get Your Income Tax Returns Completed NOW . . . and SAVE MONEY

Other Services
INSURANCE OF ALL KINDS
Notary
Pay Your Bills
American Express Money Orders

DEPARTMENT STORE OF INSURANCE
Hours 9:00 to 6:00
1895 W. Jefferson Blvd.
Phone ROchester 2454
Residence REpublic 8651
Western Avenue

AN ACNE PIMPLE IS A PEST

...especially when soreness and itching are present. Relieve these troublesome symptoms of externally caused pimples with antiseptic Black and White Ointment. Thousands of satisfied users have found that famous Black and White Ointment through its soothing antiseptic action—eases itching—helps nature in healing. It also relieves itching and burning soreness of eczema externally caused, and simple ringworm. Try it! In large economical sizes, 50¢, 25¢ and 10¢. Use only as directed.

☞ Highly recommended for daily cleansing away surface dirt—is mild and fragrant Black and White Skin Soap, 10¢ and 25¢, sold everywhere.

BLACK AND WHITE OINTMENT and SOAP

$5000 CASH

I will pay up to $10,000 for your home. Sell it for cash.

WA. 2218 — WE. 8975

$399.00 CASH

SHOULD START YOU OFF TO BUY A HOME

IF YOU FIND A HOUSE YOU WANT and HAVE $399 or MORE TO PAY DOWN, WE WILL ADVANCE UP TO $5000.00 CASH ON FIRST PAPER to help you make the FIRST DOWN PAYMENT. See your NEIGHBORS, see your FRIENDS, go to your LANDLORD, and tell him you have been paying rent for years, now you want to BUY and pay ON YOUR OWN HOME! . . . 10,000 people are looking for homes to rent or BUY in this district. FIND A HOUSE and let me help your financial problems out.

You Can Buy Any House in the District With Part CASH SMALL DOWN PAYMENT

This is your chance to own a home and have an income the balance of your life. We also BUY PROPERTY, TRUST DEEDS, MORTGAGES, OR ANYTHING PERTAINING TO REAL ESTATE.

Call Now—Nite or Day—WA. 2218 or WE. 8975

FIRST CHOICE OF MILLIONS

is St. Joseph Aspirin. There's no aspirin faster-acting. Clinically, as your doctor judges aspirin, no aspirin can do more for you. Why pay more? St. Joseph Aspirin is the world's largest seller at 10c. 100 tablets only 35c. Get St. Joseph Aspirin, keep it handy and be ready when that warning pain strikes.

St. Joseph ASPIRIN

CREOLE BEAUTY SHOPPE

We carry the largest and most complete line of Creole and French refined hair goods in the West. Combings and Cut Hair made to order.

E. O. MORRIS, Prop.
2221 Central Avenue
Ph.: PR. 7-9991 Los Angeles

QUALITY EYEGLASSES

LEACH OPTICAL
Manufacturing & Sales Agency
1028 E. VERNON
RES. PHONE CE. 2-6850

TAYLOR VARIETY STORE AND REFRESHMENT CENTER

A nice place for your friends.
A quiet place for your parents.
A safe place for your children.
Come In and Let Us Serve You
Owned and Operated by Mr. and Mrs. T. R. Taylor
formerly of Dallas, Tex.
Mr. and Mrs. Alfred Edwards, formerly of Kansas City, Kans.
5220 So. San Pedro St.

$5000 CASH

I will pay up to $10,000 for your home. Sell it for cash.

WA. 2218—WE. 7607

GAS RANGES REPAIRED
ALL KINDS
R. C. PHILLIPS
5148 SIXTH AVE.
AX. 10256

# Social Activities

## Entertained At Formal Graduate AKA Chapter

On December 30, 1944, the scores of Alpha Gamma Omega chapter of Alpha Kappa Alpha Sorority entertained some five hundred couples with one of the most outstanding formal affairs of the season. The setting for the annual frolic was the main floor of the Elks Hall, where Sammie Franklyn and his California Rhythm Rascals furnished the best in dance music.

An array of beautiful evening gowns were in evidence as the elite of the city circled the dance floor. Gay reams of confetti and serpentine were thrown as a prewelcoming of the new year. The guests enjoyed dancing the La-Conga and other South American numbers.

Among guests, was the famous singer, Ann Brown, a visiting soror from Washington D.C. Miss Brown was the featured artist at the Sororities spring concert, held during the month of April. Presiding over the chapter is the prominent social service leader, Mrs. Audrey Jones. Mrs. Catherine Dixon was chairman of the dance committee.

## Convalescing

The many friends and well wishers of Mrs. Ruth Fowler, former secretary to Rev. Clayton Russell, also church clerk of the People Independent Church of Christ, will be pleased to know she is much improved after many months of illness. She is now spending her time in quiet rest in her mountain home in Saugus, Calif.

## Social Notes

Mrs. Nellie Smallwood entertained the La Sapatica Club Saturday with a bridge luncheon.

Mr. and Mrs. A. Johnson spent the week end at their Val Verde cottage.

Mrs. Martha Lambert has as a luncheon guest at the Farmers Market Saturday, Dr. Frank Sykes of Baltimore, Md., and his sister, Mrs. Rheba Thayer.

Miss Loraine Smart was hostess to the L. A. Tri-Y Girl Reserve Club Wednesday. Plans for entertaining teen- agers from Pilgrim House were discussed.

Mrs. Nadine Hicks was hostess to the 12-33 Club Saturday night with a bridge luncheon.

Mrs. Florence Robinson and Mrs. Vernita Moore are house guests of Dr. and Mrs. C. A. Whittier in San Antonio, Tex. They will then go to Mexico City for a month's stay.

Mesdames Grace Boswell, Ruth Ennis and Gwendolyn Gordon were co-hostesses to the auxiliary of the M. D. & P. A. Thursday. Dr. E. I. Robinson, president of the National Medical Association, was the guest speaker.

Mrs. Clara Webb and son Jereme, Jr., were week end guests in Val Verde attending the wedding dinner of Boykin-Martin of Santa Barbara given by Mr. and Mrs. Robert Wilkins.

**BABY GIRL BORN**

It was a bouncing daughter born to the Reverend and Mrs. Hamilton T. Boswell on January 15th at 3:21 a.m. at the Methodist Hospital. The baby weighed 8 pounds, 4½ ounces. Mother and daughter are doing nicely and the father expected to recuperate.


Get this STRAIGHT! Rough, Kinky HAIR Tamed Quick with NEW WONDER POMADE

Does your Hair look terrible? Is it hard, tough, rough, unruly and hard to manage? Just get a can of Sweet Georgia Brown Hair Dressing Pomade, the favorite of millions in America. Does The Work in 1 Minute! Makes the most stubborn, gray, dried out, krimpy hair temporarily lay down Straight Looking, slick and smooth. Guaranteed pure and will not turn the hair red or harm it in any manner. Very highly perfumed and leaves the hair smelling fresh and sweet. So hurry. Get a large can of Sweet Georgia Brown Hair Dressing Pomade today.

LARGE BOX 50c Plus Tax

Sweet Georgia Brown Hair Dressing Pomade AT ALL DRUG STORES


## Belated Xmas Party

On December 24th the La Jovial Club celebrated another annual affair, entertaining their many friends at the charming Cafe Society with all its beauty and excitement.

Yes, that wonderful orchestra of Jim Wynn with the holiday spirit, played with delight all evening. The LaJovial girls were beautifully dressed in the latest fall fashions with Xmas holly in their hair and smiles for everyone. The evening was filled with a delight which was the talk of the town.

January is election month for the LaJovial club, and the following were elected for the ensuing year. Mesdames Thelma Lester, pres.; Betty Thomas, vice pres.; Eva Buckner, Rec. Sec.; Mildred Moore, Fin. Sec.; Alitta Atkins, Cor. Sec.; Jewell Moore, Treas.; Business Mgr., Victorian Mason; Reporter, Ruth Buttler; Parliamentarian, Lutetia Hines; Sgt.-at-arms, Grace LaVigne; Custodian, Louise Barclay; Critic, Fannie Dean.

Mrs. Alitta Atkins will be hostess to the club Sunday, Jan. 21st. All members are urged to be on time.

## THE NEW CENTURY

By Geo. Jefferson

Howard Fast has written a new book, "Freedom Road." It's theme deals with the problems of Negroes and poor whites during the reconstruction period, and portrays brilliantly, the mighty struggle these supposedly alien groups made to effect a true democracy in a southern state.

It is not our purpose here to give a review of Mr. Fast's book, but rather to use it as an antithesis by which we can question the almost nationally accepted belief, that the poor whites of the south and Negroes represent two totally different groups; with opposite roots, irreconcilable aims.

To do this we must first reject the main thesis that this clash of races, of color, is a derivative of nature springing from an inherirent hostility, and realize it to be an artificial condition fostered upon man by man, and stimulated by those who stand to profit by the continuation of these unatural and unhealthful conditions. We must also acknowledge, that it is not diversities of color, or facial characteristics that should determine whether people should seek unity but the common needs; or education, culture, the good thing of life. A common hunger in the soul, the stomach, an urgent need for a political voice in the country of which they are each a part.

Still we do not have that solid cohensive unity so necessary for the complete emancipation of these people, instead we have division, and defeat. Divide and conquer. Divide and conquer, the age old device the exploiters have always used to defeat the oppressed.

This black man will take your job. He will rape your daughter, your wife. He will undermine our social structure and degrade us to a bastard, mongrel race. A race of mulattos. White supremancy, they say. Keep the Negro down and the poor whites eat their grits and fat-back in their miserable shacks. They sharecrop and slave for their pitiful sustanance in the cottonfields. Their children grow crooked and stunted from undernourishment, morals degenerate under the sordid environment.

These things the poor whites blame on the Negro, who is even more pitiful and oppressed than they. And so fiercely do they keep the Negro in his place and fight his every effort, that they cannot see their real enemy at their backs.

The Negroes, also, striking at the immediate results, ignoring the causes, flounder under the same deception. Both groups think the oppressor who keeps them apart is their friend, and the enemy of the other. And instead of unity we have division. For the mode of life is not the color of your skin or the texture of your hair, but how you live; whether or not one has food enough, or a roof over his head. We must recognize these common problems and purposes, and above all realize the inescapable fact that history is forcing these two groups together, and the twain will meet, on an equal basis.

## Installations Are Held By The Narcissus Club

On a recent Tuesday evening in the home of Mrs. Alberta Davis on E. 48th street, amid beautiful surroundings, newly elected officers of the Narcissus Art and Literary Club were duly installed by Mrs. Echo Stanton Robinson, Director of the Women's Division of the Negro Voters League.

ECHO STANTON ROBINSON

The ceremony was very impressive and the new officers pledged themselves to perform their respective duties to the ninth degree.

Installed were: Mrs. Hattie Elridge, President (re-elected); Mrs. Lulu Adkins, vice-pres.; Mrs. Tamzin Lee, Corresponding Sec'y; Mrs. Anna Mabry, Financial Sec'y; Vassie D. Reese, treasurer, Mrs. Willa Mae Brackin, reporter; Mrs. Bertha Williams, Parliamentarian and Mrs. Bessie Tavernier, Chaplain.

## To Settle Here

Mrs. R. S. Lovingood the widow of the founder and late president of Samuel Houston College of Austin, Texts and one of her sons have come to make their home in Los Angeles.

She has visited the city on two previous occasions and her Texas friends now living in Los Angeles, and the many others she has made, are happy to welcome her here. She is residing at present with her daughter and son-in-law, Attorney and Mrs. Charles H. Matthews.

## Santa Barbara NOTES

Pfc. Leon Holt, son of Rev. R. N. Holt of L Street, is home on furlough. He has been in active service overseas and all of his friends as well as his family are happy to have him home again.

Mrs. Margharietta Hocker of 6th street, has been confined to her home with illness resulting from dental work. We hope she will soon be out in her usual socially active life.

Mrs. Claudia Clausell of 8th street was hostess to the Comos Club last week. High point for the evening was the choosing of secret pals. For bridge first club prize went to Mrs. Alice Fletcher, second club prize went to Mrs. Natalie Diggs and guest prize to Mrs. Analene Phillips. A most relicious service was enjoyed.

Mrs. W. W. Muckelroy of 993 Spruce street entertained in honor of Mrs. Savannah Hickman of Bryant, Texas. Mrs. Hickman has been in the city for several weeks visiting her mother and family, her mother being Mrs. Charlotte Hawkins of K street. Guests at the party were Mr. and Mrs. W. G. Daniels, Mrs. Venerable, Mr. and Mrs. Brunson, Mr. W. W. Mockelroy and Honoree. An attractive buffet luncheon was served.

Mrs. Margharietta Hocker, Dr. and Mrs. Howard Inghram spent last week-end as guests of Dr. and Mrs. Lawrence Johnson in Los Angeles.

**Temple Baptist Church**
**L Street**
**Rev. Jackson, pastor**

The subject of Rev. Jackson's sermon last Sunday was "Never A Man Spoke Like This Man" based on St. John 7:46. A most interesting sermon was given. Services all day were well attenred. Beginning the night of Jan. 23rd the Church will celebrate its 4th anniversary. All Negro churches in the community will participate. Everyone is invited to attend.—Mrs. V. Little, reporter.

Mrs. Vanie Little, who has been visiting her mother in Wolf City, Texas, has just returned. She has been gone several weeks and reports a most glorious time spent at home.

## Hair Stylist Guild Notes

The Hair Stylist Guild met at the home of Mrs. Ruth Hines, 1645 East 47th Street on January 15, 1945. After the usual business the president opened the meeting for discussion on the charter which they are to have in the near future.

The Guild also made plans for their Installatioi party to be held February 15, 1945. The president proceeded with introductions of the new members, Elvira Wilburn, Effie Winters, Myrtle Everett and Mrs. Lacefield. The meeting adjourned to meet with Mrs. Arabella Johnson February 5, 1945 on W. 35th Street.

A call meeting is to be held Mondayl, January 22nd, 1945, at 747 East 55th Street, at the residence of Mrs. Carrie Bowie, all members are reuested to be present to finish the Business of the Installation party.

Sadie Louise Davidson, president, Dorothy Woodson, reporter.

## • YWCA News •

Considerable interest is being manifested among the members of the teen age clubs of the Woodlawn Y.W.C.A. and the 28th St. Branch of the Y.M.C.A. in the topic, "Preparation for Marriage."

The subject is now being discussed throughout the clubs and will be considered further on Sunday afternoon, January 21st at 4 p.m. when representatives from the various clubs assemble for a panel discussion in the Youth Speaks Forum.

The Forum is sponsored by the Woodlawn Branch of the Y.W.C.A. as a part of its program for teenagers. It is scheduled for every third Sunday in each month.

Mrs. Florence T. Raab, well-known counselor and lecturer will serve as consultant.

A social hour with refreshments, music and fellowship will follow the discussion period.

## Anti-Prejudice Society Plans Commemoration On January 28th

Commemorating the first anniversary of that day, January 28, 1944, when headlines in dailies all over the world flashed the news that the 99th all-Negro squadron had won an important victory over a German unit over Sicily, a program is to be staged next January 28 at Music Town, 1480 West Jefferson Blvd., corner Normandie.

Because this first victory in which the colored flyers shot down eight German combat ships made such national and racial history, members of that squadron and other Negro air squadrons are to be honored guests, also local citizens who figured prominently in the development of aviation of Negroes in the United States.

Among the fliers invited who are now on leave from active duty in Italy and France and North Africa will be Lieut. Willard Woods, of the 332nd Fighter Group, resting now at Santa Ana Air Base. Because led by the martyred Bessie Coleman, a number of women flyers gave great inspiration to the men who later made good in the air, women are to be prominent in this testimonial program. It is being staged under the auspices of the American Anti-Prejudice Society, Inc.

## Peoples Program Enters 2nd Year

Second annual membership meeting of the Peoples Educational Association, a non-profit organization founded to provide "a bridge between the people and learning," will be held at the Shoreham Hotel, 666 S. Corondolet St., January 21.

Registration will be open at 2 p. m. and the afternoon session will start at 2:30, when John Howard Lawson, noted screen writer and member of the executive committee, will outline plans for 1945 and new members will be elected to the board of directors.

Abram Burrows, author and co-producer of radio's "Duffey's Tavern," will be master of ceremonies at the dinner session.

Theme of the dinner meeting, which will start at 6:30 p. m., will be "Education for a People's Peace."

## • Orange Blossom Club •

The Orange Blossom Club and its auxiliary of Hiawatha Temple No. 91, daughter Elks, held its annual Christmas party and dinner recently When the handsomely gowned club members and their guests assembled at Carnell's Den, 842 Adams Boulevard, they were seated down before a full course turgey dinner.

Presents were sent out to the loyal sick and shut in members. After dinner short talks were given by the diners, and a musical program, featuring Emma Myles, talented pianist, was given. At the close of the party, gifts were exchanged between the members and their guests in an atmosphere of love and hospitality. Everyone present wished the club success in its future activities.

The club will hold its regular meeting on Saturday night, Jan. 27, at the hmoe of Mrs. Hattie B. Williams, 716 E. 18 Street. Mrs. Ella S. White, persident, will preside. Mrs. Lottie Forrester, one of the loyal club members, turned over $75 to Dr. Stovall on her membership drive for the outdoor Life and Health Association.


LONELY HEARTS ATTENTION! Make this a real HAPPY year! Make new friendships; thru THE LOS ANGELES LINCOLN CORRESPONDENCE CLUB. It is the SMART thing to do. "Everybody's doing it." Write for FREE details, to Mr. Jack Swayne, La Tijera Sta., Box 355, Los Angeles 43, Calif.


## Party Is Given Covan Kiddies

Taffeta bolero dresses, taffeta skirts with fashionable blouses and "Sloppy Joe" sweaters with plaid skirts were on parade Friday evening at the Masonic Temple when the Covan Kiddies were entertained at a party given them by Mr. and Mrs. Willie Covan, their dance teachers.

It was a pleasure to see them dance on a whole dance floor of their own. Mr. Hubert of the Ben Bowie Post declared that his Post would sponsor another party for them in the near future, the children seeming to enjoy themselves so much.

## City Family In Annual Dinner

The home of Mr. and Mrs. G. W. City was recently the scene of the annual New Year's Dinner Party. Beautiful decorations in a festive mood and turkey with all the trimmings made the occasion enjoyable.

Included in the party were seven brothers and sisters, one sister, Mrs. Laurina Warren attending with her daughter, Juanita O'Neal from Phoenix, Arizona. A large number of nieces nephews and other relatives filled the long table to capacity.

So harmonious was the affair that it was decided to make it a semi-annual gathering.


ALMOST INSTANT RELIEF FOR SNIFFLY NOSE

Ease watery head cold misery. Put 2 drops of Penetro Nose Drops in each nostril. This prescription type medication reduces nasal congestion, shrinks cold swollen membranes. You breathe freer almost instantly. Caution: Use only as directed. 25c, 2½ times as much 50c. Get this relief with PENETRO NOSE DROPS

Lose That Tired Feeling in a SPENCER SUPPORT Designed Especially For You By Appointment

MRS. R. L. PRINCE
314 E. 47th Place
CE. 2-3989

MOTHERS

Expecting Child Birth? Any pains? Call now and a doctor will be at your home in 30 minutes.

DR. KAUFMAN
No Offices on West Side
NO BRANCHES
106 No. San Pedro
Personally—24 Hour Service
Nite Call (Specially) VA. 0211 or WH. 8530

HAVE THAT FUR COAT REMODELED
To the Latest Styles
$15.00
INCLUDING LINING
747 S. Hill St. Rm. 414

at GOLD'S

OPEN FRIDAY, SATURDAY AND MONDAY EVENINGS

Washington at Central

Just Arrived . . .

Men's All Wool Pleated Trousers

The Real Thing! . . with deep, generous pleats, zipper closure. Tailored in California for Californians.

Here they are, men . . . exciting values in men's perfectly tailored all wool trousers . . . full drape and extreme drape styles. Elegantly tailored of GREEN · BLACK GABARDINES · WORSTEDS PENCIL STRIPES · TANS BROWNS · BLUES · GRAYS

$10.95

OTHERS TO $19.95

Fully Lined . . . Nicely Padded Shoulders

Men's All Wool Leisure Jackets

Better styling . . . better quality . . . and better workmanship in these all wool leisure jackets at Gold's. Solid colors, two tones and plaids. They "Team Up" wonderfully with the pleated trousers.

$18.95 to $35.00

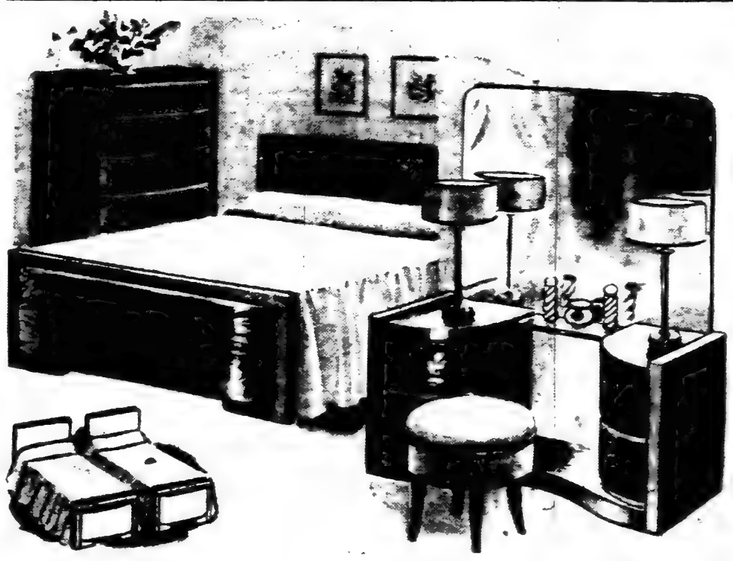

at Gold's . . .

the store with the most complete selection of

Bedroom Suites

Golds furniture displays are the "Talk of the town" . . . for here, in one immense furniture department you'll find bedroom suites of every kind and description. Gold's bedroom suites combine the durability of quality woods with the rich beauty of walnut and mahogany veneers, as well as marquettry effects. Each piece excellently constructed to insure long years of service.

Authentic Period Designs
Modern - Early American - Monterey
Convenient Terms Arranged
and up to $349

$39.95

Club Chair ¼ Ottoman from 49.95

Breakfast Room Set from 24.95

• Little as $1.25 Weekly •

Assorted Tables from 6.95

Steel Cot and Pad 19.95

Slipper Chairs, as low as . . 9.95
Desks, many styles, from . 19.95
Platform Rockers, as low as 19.95
Small Rugs, priced from . . 2.95
Occasional Chairs, as low as . 9.95

GOLD'S
1201-11 EAST WASHINGTON BLVD.

# —WHERE TO WORSHIP—

**CHURCH OF DIVINE DIRECTION PHILOSOPHIC, Inc.**
**728 E. 27th St.—CE. 28748**
**Rev. Geo. E. Bradford, Pastor**
8:00 p.m.—Wednesday and Sunday Evening Services.

**ST. JOHN A.M.E. CHURCH**
**1903 Long Beach Avenue**
**C. Melrid Carter, Minister**
9:30 a.m.—Church School. Miss J. Jackson, Supt.
11:00 a.m.—Morning Worship. "Broken Things." Sermon by Rev. Melrid Carter, Minister. Holy Communion.
6:00 p.m.—A.C.E. League. Mrs. Evangeline Holmes.
7:00 p.m.—Evening Worship.

**ST. PAUL BAPTIST CHURCH**
**21 St. at Naomi Ave.**
**Order of Service**
Samuel Aaron Williams, Pastor
John L. Branham, Associate Pastor
A. M.
9:30 a.m.—Sunday School
10:45 a.m.—Devotionals
11:00 a.m.—Divine Worship
P. M.
6:00 p.m.—B.T.U. (Hour)
7:45 p.m.—Devotionals
8:00 p.m.—Divine Worship

**EMANUEL A. M. E. CHURCH**
**52nd and Compton Avenue**
**Rev. William J. Conquest, Minister**
9:30 a.m.—Sunday School
11:00 a.m.—Sermon by the Pastor Subject: "God Leads His People Right If They Have Faith To Believe"
Holy Communion after Morning Service
The public is invited to worship with us and to hear our own Gospel choir sing. Mrs. Estelle Conquest, directress. W. J. Conquest, minister; Ceda Roland, secretary.

**PEOPLE'S INDEPENDENT CHURCH OF CHRIST**
**1025 E. 18th Street, Los Angeles**
**Clayton D. Russell, Minister**
9:00 a.m.—Bible School.
10:15-10:45 a.m.—Broadcast for sick and shut-ins.
6:30 p.m.—Evening Service.
11:00 a.m.—Sermon, Rev. Clayton D. Russell.

**CHRIST TEMPLE CHURCH**
**54th St. and Hooper Ave.**
**Bishop C. P. Jones, D.D.D., Pastor.**
**Res. 1327 East 42nd St.**
"Come and Worship with us."
6:00 a.m.—Sunrise Prayer Service. Mr. J. B. Bass.
9:45 a.m.—Sunday School. Mr. Sherman Chisley, supt.
11:00 a.m.—Sermon by Bishop C. P. Jones.
5:45 p.m.—H.Y.P.U.
7:00 p.m.—Sermon, Assistant Pastor, Rev. S. J. Anderson

**ST. STEPHENS A.M.E. CHURCH**
**436 Crocker Street**
**(Between 4th and 5th Streets)**
**Los Angeles, Calif.**
**Rev. B. Albert Beauchamp, Minister**
9:30 a.m.—Sunday School
Communion will be administered at both services Sunday, 11:00 a.m. and 7:30 p.m.

**FOUR SQUARE GOSPEL CHURCH**
**2214 Hooper Ave.**
**Rev. Pearl L. Toliver, Pastor**
9:45 a.m.—Sunday School.
11:00 a.m.—Preaching by the Pastor.
7:45 p.m.—Sermon by Pastor.
7:45 p.m.—Friday Night Prayer Meeting.

**BAPTIST TEMPLE**
**620 East 48th Street**
**A Church of Southern People**
9:30 a.m.—Sunday School.
11:30 a.m.—Preaching.
8:00 p.m.—Preaching.
You are invited to hear Pastor J. C. Sweeney, former pastor of El-Bethel Baptist Church, Dallas, Texas. God has given him the message.
FREE DINNER EVERY SUNDAY AT 1:30 P.M.

**LOUELLA L. BEAVERS' SPIRITUAL TEMPLE, Inc.**
**906 East 23rd Street**
**Rev. L. L. Beavers**
Pastor and Founder
SUNDAY SERVICE
9:30 a.m.—Sunday School
11:00 a.m.—Morning Worship
6:30 p.m.—Prayer Service
7:30 p.m.—Healing Serivce
8:00 p.m.—Evening Worship
Holy Communion every 1st Sunday 8:00 p.m.
Weekly services: Wednesday, 8:00 p.m. Friday, 8:00 p.m.
We invite you to worship with us at all times. Messages.

**PILGRIM BAPTIST CHURCH**
**Cor. 45th and Wadsworth**
**Rev. B. W. Wade, Pastor**
9:00 a.m.—Sunday School.
10:15 a.m.—Morning Worship.
5:15 p.m.—B. T. U.
6:30 p.m.—Evening Worship. Weekly Services
7:30 p.m.—Tuesday Bible Class
7:30 p.m.—Wednesday Prayer Meeting.
2:00 p.m.—Thursday, Mission.
7:30 p.m.—Friday, Teachers' Meeting.

**PLEASANT HILL BAPTIST CHURCH**
**Court and North Bonnie Brae**
**Rev. A. Wendell Ross, D. D., Pastor**
9:30 a.m.—Sunday School. Bro. E. Taylor, Supt.
9:00 a.m.—Sermon, Rev. A. Wendell Ross. Subject: "The Call To Service."
3:00 p.m.—Under the Auspices of Senior Young Women's League, Red Circle Girls, Boy Scouts and Crusaders. Sermon: Rev. D. Edwin Johnson, Pastor of Sunset Baptist Church of Texarkana, Tex.
6:15 p.m.—B.T.U., Sis. M. B. Rozier, Director.
7:45 p.m.—Sermon, Rev. A. Wendell Ross, Subject: "A Consecrated Life"

**1st INSTITUTIONAL BAPTIST CHURCH**
**Rev. James E. Moore, Minister**
**1527 Paloma Ave.**
9:30 a.m.—Sunday School
11:00 a.m. and 7:30 p.m.—Preaching.
6:00 p.m.—Each Sunday—B.Y.P.U.

**ZION TEMPLE**
**1315 E. Vernon Ave.**
**Rev. Geraldine O'Connor, Pastor**
9:30—Sunday School, Rev. H. Nesby.
11:00—Worship, Sermon by Pastor.
6:30—Forum. "Are Ye Gods." Subject, Bro. Wm. Lilly, Moderator.
7:30—Divine Healing.
8:00—Panel "Why Do the Righteous Suffer."
Rev. June Harvey, Rev. L. Johnson.
Practtn B. Bwtn, Sster B. Derloo
Practition B. Beveton, Sister B. Dankins.
We invite you to worship with us.

**FAITHFUL CENTRAL BAPTIST CHURCH**
**40th Place and Paloma Street**
**Dr. A. C. Capers, Pastor**
9:30 a.m.—Sunday School.
11:00 a.m.—Evangelical Hour.
7:00 a.m.—Morning Service.
6:00 p.m.—B.Y.P.U.
7:30 p.m.—Evening Service.

**TEMPLE OF HOLY LIGHT**
**2626 So. San Pedro Street**
**Rev. Charles Burke, Pastor**
**Rev. M. J. Murphy, Asst. Pastor**
9:30 a.m.—Sunday School. Rev. Rufer, Supt.
11:30 a.m.—Morning Worship.
7:00 p.m.—Union Conduct by Mrs. Burke.
8:00 p.m.—Sunday Night Service.
7:30 p.m.—Wednesday P.M. Service.
8:00 p.m.—Thursday Class.
Non-Sectarian. Open to all believers.

**NEW ERA COMMUNITY TABERNACLE**
**(34th St. West of Hooper Avenue)**
**The Church of the People**
Rev. T. A. Sears, Minister
"A Spiritual Welcome to All"
Revival Services Nightly beginning week of August 20
Rev. Luther A. Taylor, Pastor of Baptist Tabernacle of South Los Angeles.
Monday Night to Sunday Night inclusive.
Church School 10 a.m. Sunday.
Daily Prayer
10:30 a.m. to 12:30 p.m.
THE CHURCH WITHIN THE GARDEN

**GRACE MEMORIAL**
**Church of God in Christ**
**4544 South Compton Avenue**
**Rev. W. J. Taylor, Minister**
9:30 a.m.—Church School. M. H. Pounds, Supt.
11:40 a.m.—Morning Worship.
5:30 p.m.—Y.P.W.W., William Webb, Pres.
7:30 p.m.—Evangelistic Service.

**JUNE COBB INSTITUTE Inc.**
**TRUTH CENTER—1195 E. 55th St.**
REV. CARRIE P. LOVE
Leader in Charge
10:00 a.m.—Sunday School — Mrs. L. Howard
11:00 a.m.—Rev. Carrie P. Love
Tuesday, 12 m. to 1 p.m. — Noonday Silence and Meditation
Wednesday, 7:30—Unity Lectures
Thursday, 3 p.m.—Healing Services
Friday, 7:30 p.m.—Bible Interpretation

**MT. SHENIR TEMPLE, INC.**
**Nonsectarian, Undenominational**
**2750 W. Temple Street**
**Evangelist Eulah M. Smith, Pastor, Founder**
10:00 a. m.—Sunday School.
11:30 a. m.—Preaching.
7:30 p. m.—Christian Endeavor.
Prayer for the sick daily. Neighborhood Forum every third Sunday at 4 p. m.

**BROWN TEMPLE, A.M.E. ZION CHURCH**
**1201 East 43rd St.**
**Rev. Marion McLaughlin, Pastor**
The Church With a Warm Welcome
9:30 a. m.—Sunday School.
11 a. m.—Morning Worship.
6:30 p. m.—Christian Endeavor.
7:30 p. m.—Evangelistic Service.
Rev. M. L. Beard.

**THE FIRST AFRICAN METHODIST EPISCOPAL ZION CHURCH**
**Pico and Paloma Streets**
**Rev. Shepard H. Marion Pastor**
**"The Church with a Friendly Welcome"**
11:00 a.m.—Sermon by the pastor.
8:00 p.m.—Evening Service.

**TEMPLE OF DIVINE TRUTH**
**909 East 33rd Street**
**Rev. Susie A. Jackson, Pastor**
10:00 a.m.—Sunday School.
11:00 a.m.—Morning Worship.
6:00 p.m.—Forum.
7:00 p.m.—Divine Healing.
8:00 p.m.—Evening Worship.
Thursday evening 8 p.m.—Mid-Week Services. Messages are given.

**AVALON CHRISTIAN CHURCH**
**43rd (4272) Avalon Blvd.**
**Baxter Carroll Duke, Minister**
9:30 a.m.—Church School. Coy Chatman, Supt.
11:00 a.m.—Sermon.
7:00 p.m.—Vesper Hour.
Wednesday, 7:30 to 8:30—Weekly prayer meeting.

**MAGNOLIA BAPTIST CHURCH**
**216 East 31st Street**
**Rev. H. C. Cornelius, Pastor**
9:30 a.m.—Sunday School, Sister T. Scott, Supt.
11:00 a.m.—Morning Service. Sermon by Pastor.
6:30 p.m.—B.Y.P.U. Deacon Lee Cole, Pres.
7:30 p.m.—Evening Service.

**INSTITUTE OF THOUGHT CONTROL, INC.**
**3716 Crawford St.**
**Rev. Jeaneariear J. Gaunt, Ms.D. T.C.S.**
9:00 a.m.—Daily Meditation.
11:00 a.m.—Thought Control Clinic.
2 - 4 p.m.—Science and Healing.
8:00 p.m. — Wednesday, Cosmic Attunement and Personal Counsel.

**ST. JOHN BAPTIST CHURCH**
**"God's Storehouse"**
**Corner First and Saratoga Sts.**
**The Rev. J. Sydell Peterson, Founder-Minister**
9:30 a.m.—Sunday School.
11:00 a.m.—Morning Worship.
6:00 p.m.—Baptist Training Union.
7:30 p.m.—Evening Worship.
True Southern Hospitality Reigns Supreme.
Take P car to Mott Street. Walk 1 block east to 2727 E. First Street.
The New
ST. JOHN BAPTIST CHURCH
J. Sydell Peterson, Minister

**SCOTT METHODIST CHURCH**
**55 Mary St.**
**Pasadena 3, Calif.**
**Robert D. Hill, Minister**
9:30 a.m.—Church School.
11:00 a.m.—Rev. L. E. Jordan, Guest Preacher.
1:00 p.m.—Harvest Festival. Winner, Buckner Hall.
3:00 p.m.—Founders Day Program.
7:30 p.m.—Evening Worship Sermon by minister.

**AZUSA PENTECOSTAL TMEPLE**
**1001 East 27th St.**
**Church Services**
Sunday School ..... 9:45 a.m.
Preaching ..... 11:00 a.m.
Evening service ..... 8:00 p.m.
Thursday night service... 8:00 o'clock
Tuesday night service.... 8:00 o'clock
Mother Emma Cotton, Pastor
Phone: ADams 12612

**BOWEN MEMORIAL METHODIST CHURCH**
**East 36th and Trinity Streets**
**Hamilton T. Boswell, Minister**
9:30 a.m.—Church School.
11:00a.m.—Worship.
7:00 p.m.—Good News Hour.

**NEW HOPE BAPTIST CHURCH**
**Rev. A. Lively, Minister**
**1623 Paloma Street**
9:30 a.m.—Sunday School.
11:00 a.m.—Service.
4:30 p.m.—Laymen League
5:30 p.m.—B.Y.P.U.
7:00 p.m.—Service
We Welcome You.

**MT. VERNON CHURCH OF GOD IN CHRIST**
**5421 South Central Avenue**
**Rev. C. T. James, Minister**
9:30 a.m.—Sunday School.
12:00 noon—Service.
5:30 p.m.—Y.P.W.W.
7:30 p.m.—Evening Service.

**TEMPLE OF NIMROD**
**4865 Ascot Ave.**
**Order of Service**
5:00 p.m.—Monday, Prayer Circle.
8:00 p.m.—Sunday Night Service.
8:00 p.m.—Friday, Candle Light Service.
8:00 p.m.—Thursday, Spiritual Science Class.
5:00 p.m.—Saturday, Advance Class. Bishop Milletta Mickens, Pastor.

**KING'S CHAPEL C. M. E. CHURCH**
**1446 West 38th Place**
**Phone PR. 6627**
**REV. JOHN W. KING, Pastor**
9:45 a.m.—Sunday School. Rev. W. B. Butler, Supt.
11:00 a.m.—Service, Rev. G. L. Hayes, D.D., Presiding elder.
7:30. Thursday Evening Prayer Meeting and Class Service.

**FIRST AFRICAN METHODIST EPISCOPAL CHURCH**
**8th and Towne Avenue**
**Rev. Frederick D. Jordan, Minister**
6:00 a.m.—Sunrise Prayer Service.
9:30 a.m.—Church School—Mr. William Perry, Superintendent.
1045 a.m.—Morning Worship. Sermon Subject—"Pulling Them Out Of The Fire," Rev. W. A. Davis.
6:00 p.m.—Christian Endeavor., Miss Elfelda Jackson, President.
7:30 p.m.—Evening Worship—"THE PANEL OF AMERICANS," UCLA.

**HAMILTON METHODIST CHURCH**
**East 18th and Naomi Avenue**
**S. M. Beane, D. D., Pastor**
9:30 a.m.—Church School, Prof. C.L. Eason, Supt.
1100 a.m.—Morning Worship Guest Preacher, Rev. Thomas of the Louisiana Conference, Methodist Church.
6.30 p.m.—Methodist Youth Fellowship.
7:30 p.m.—Special Service Sponsored by the Women's Society Christian Service.

**ST. JOHN'S METHODIST CHURCH**
**Century and Wilmington**
**J. J. Hicks, Minister**
6:00 a.m.—Sunrise Prayer Service.
9:30 a.m.—Church School.
11:00 a.m.—Morning Worshi,
7:30 p.m.—Evening Worship.

**WADSWORTH S. D. A. CHURCH**
**40th Place at Wadsworth**
**Frank L. Peterson, Minister**
Sabbath, January 20, 1945
9:30 a.m.—Sabbath School, Mrs. Minnie McCaw, Supt.
11:00 a.m.—Sermon. Elder J. M. Campbell.
3:30 p.m.—Youth Meeting.
7:30 p.m.—Sun. Night, Sermon: "The Seal of God."

**McCOY MEMORIAL BAPTIST CHURCH**
**802 East 46th Street**
**Rev. E. A. Anderson, Pastor**
9:30 a.m. Sunday School will be in charge of the assistant supt., G. A. McMullin. Morning worship at 11:00 a.m., Rev. Anderson will preach.
The public is invited to worship with us at all times. Ride "V" car to McKinley, walk two blocks to 46th, and turn west on 46th.

**VICTORY BAPTIST CHURCH**
**48th & McKinley Ave**
**A. A. Peters, Minister**
9:30a.m.—Sunday School. R. L. Hatter, Supt.
11:00 a.m.—Morning Worship. Sermon by Pastor
6:30 p.m.—B.T.U., Miss O. Bruce, president
7:30 p.m.—Evening Worship

**THE CARVER MEMORIAL**
**(Independent Zion Church)**
**1219 E. Adms**
**Paul M. Marshall, B.S.L., Minister**
11:00 a.m.—Morning worship. Subject: A New Path With an Old Guide. A cordial invitation is extended to the general public to worship Sunday morning at Carver Memorial, and hear this special New Year's Message, delivered by our minister.
6:30 p.m.—Vesper Thoughts. Improving or Building Anew.
11:00 p.m.—Watch Meeting Service (Candle Light).
"The Church of the People by the People for the People."

**SUNSET AVENUE S. D. A. CHURCH**
**Sunset and Pepper, Pasadena**
**Owen A. Troy, Minister**
9:30 p.m.—Sabbath School, Mrs. Minnie McCaw, supt.
11:00 a.m.—Sermon.
4:00 p.m.—Youth Meeting.
7:30 p.m.—Sunday night, "Jesus, the Hope of the World."

**METROPOLITAN CHURCH OF CHRIST**
**1731 W. 37th Drive**
**Founders:**
**Rev. H. S. Alexander, State Overseer**
**Rev. Eloise Alexander, Minister**
Sunday, Dec. 31, 1944
9:30 a.m.—Sunday School.
11:00 a.m.—Sermon, "First Things First," by the Minister.
3:00 p.m.—Missionary Day, Revs. Easlick and Dockett in charge.
8:00 p.m.—Evening worship.

**BETHLEHEM CHURCH OF CHRIST**
**436 East 51st Street**
**Rev. Louise V. Fulghum**
**Founder and Pastor**
ADams 14801
Sunday, Jan. 14, 1945
9:30 a.m.—Sunday School
11:00 a.m.—Morning Worship. Sermon by the Pastor "Abiding In Christ." Special Healing service and Candle Lighting.
8:00 p.m.—Praise and Stewardship hour. Guest Speaker.
We cordially invite you to any of dinner served each Sunday after Church. Home calls by prayer band upon request to the shut in. We cordially invite you to any of our services.

**THE METROPOLITAN COMMUNITY CHURCH**
**4903 Long Beach Ave.**
**Non-Sectarian—Open to All Believers**
**The Rev. C. Mildred Carter, Founder, Minister**
9:30 a. m.—Church School.
11:00 a. m.—Morning Worship, "Getting the Best of Trouble."
6:00 p. m.—C. E. League.
7:30 p. m.—Fellowship Hour.
The Church That Fellowships.

**MT. CARMEL MISSIONARY BAPTIST CHURCH**
**3064 East First Street**
9:30 a.m.—Sunday School.
10:45 a.m.—Devotionals.
11:00 a.m.—Morning Worship.
6:00 p.m.—Baptist Training Union.

# Baha'i Assembly To Discuss Peace

Mrs. Charles Reed Bishop will speak Sunday, January 21, 3 p.m., at the Beaux Arts Theater, 8th at Beason, on "World Changes and a Lasting Peace." This public lecture follows a Regional Conference of Baha'is from three states — California, Nevada and Arizona—and a large and enthusiastic audience of Baha'is and their friends is expected. The public is cordially invited.

Director of the International Baha'i Bureau at Geneva, Switzerland, from 1934-1938, Mrs. Bishop had first-hand experience in the prewar struggle towards a federated world.

Taking a text from the Baha'i writings: ". . . Peace is mutual aid and cooperation among the peoples of the world and the cause of the good pleasure of the True One in the heavenly realm. There is not one soul whose conscience does not testify that in this day there is no more important matter in the world than that of Universal Peace."

The past is for us, but the sole terms on which it can become ours are its subordination to the present. —*Emerson*

**FIRST A.M.E. CHURCH**
**North Vernon & Kensington Ave.**
**Pasadena 3, California**
**Frank A. Harris, Minister**
January 14, 1945
6:30 a.m.—War Mothers Prayer Service, Mrs. Thelma Blake, leader.
9:30 a.m.—Sunday School, Walter Worrill, Supt.
11:00 a.m.—Morning Worship, Sermon Rev. Frank A. Harris.
5:30 p.m.—A. C. E. League. Theme: "What Dies My Church Do For Me?"
7:45 p.m.—Evening Worship.
Wednesday. Mid-week Prayer and Class meeting, 7:00 p.m. Class night for No. 13. Sister Janet Martin, leader.

**WESLEY METHODIST CHURCH**
**Eighth and San Julian Streets**
**E. W. Rakestraw, Minister**
9:30 a.m.—Church School
10:40 a.m.—Junior Worship
11:00 a.m.—Morning Worship.
Morning Sermon: "Gladness For God's Blessings" Rev. E. W. Rakestraw.
7:00 p.m.—Testimonial Service to Rev. and Mrs. Rakestraw, followed by a reception in social hall of church.

**LIBERTY DIVINE TEMPLE**
**5514 Central Avenue**
Morning Worship 11:30 a.m.
Sunday night service 8 p.m. With Water Healing.
Rev. H. L. Morgan pastor.
Rev. H. Bassett ass't pastor.
Mrs. Williams reporter.

**SECOND BAPTIST CHURCH**
**24th at Griffith Ave.**
**The Rev. J. Raymond Henderson, S. T. M., Minister**
11:00 a.m.—Installation of Officers for 1945. Sermon by Minister. Subject: "Workers Together With God."
6:00 p.m.—B.T.U., Rev. Percy Williams, Director of Youth Activities, Speaker.
All young people are invited to attend the Junior Church at 11:00 a.m. in the Lecture Room of the Church. Rev. Percy Williams, Minister.

**FIRST STREET BAPTIST CHURCH**
**Corner First and Central Ave.**
**Rev. L. B. Brown, Pastor**
9:30 a.m.—Sunday School.
11:00 a.m.—Sermon by Pastor.
6:30 p.m.—B. T. U.
7:30 p.m.—Service by Pastor.

**LIBERTY SPIRITUAL TEMPLE**
**5514 So. Central Ave.**
**Rev. H. L. Morgan, Pastor**
SERVICE—Friday Night.
10:00 a.m.—Sunday School.
11:00 a.m.—Sunday Service. Sunday Night Service with Water Healing.

**CHRISTIAN CHURCH**
**Disciples of Christ Church**
**1001 E. 28th Street (at Paloma)**
**Walter J. Bryant, Minister**
10:00 a.m.—Bible School.
10:45 a.m.—Organ.
11:00 a.m.—Sermon.
6:00 p.m.—Youth Meeting.

**SECOND A.M.E. CHURCH**
**Cor. 43rd and San Pedro Place**
**Rev. Jno. B. Isaacs, Minister**
Sunday, January 21st
9:30 a.m.—Church School — Joseph Buckner, Superintendent.
1050 a.m.—Worship Service "The Will To Do" Jno. B. Isaacs.
7:00 p.m.—Worship in Music — The Hightower Musicians.
7:30 p.m.—Wednesday, Youth Movement—Julian Green, Director.
(You are cordially invited to worship with us at Second A. M. E. Church where the preaching is good, the music inspiring and the atmosphere is worshipful.)

**VERNON NEIGHBORHOOD BAPTIST CHURCH**
**1409 E. Vernon Ave**
**Rev. A. A. Moore, Pastor**
**Rev. W. M. Elliott, Asso. Pastor**
SUNDAY, DEC. 10, 1944
2:30 p.m.—Sermon subject: Reviving of a Christian Home, Pastor Moore
7:30 p.m.—Sermon subject: Long Suffering, Rev. Wm. Elliott, Ass't Past.
Our services were high and the spirit was there. One was added to our fold. We are thanking God for our many blessings. The public and neighborhood is invited to worship with us.
Sis. Octavia M. Hunter, Reporter.

**PENTECOSTAL CHURCH OF CHRIST**
**623 E. 46th Street**
**Rev. Belle Hamilton**
**Pastor Founder**
11:00 a.m.—Morning Worship. Evan.: J. M. Johnson, A soul stirring gospel singer.
3:00 p.m.—Zion Temple, Rev. Geraldine O'Connor and congregation presenting an inspirational Program assisted by other guest artists.
8:00 p.m.—Musical program sponsored by choir assisted by local talent.

**Baha'i World Faith**
1709 West 8th Street at Beacon
"AMERICA'S UNEXPLORED FRONTIERS"
Dr. Stephen G. Tornay, speaker.
Sunday Oct. 1 3 p.m.
No Admission Fee — No Collection

**LIBERTY DIVINE TEMPLE**
**CHRIST TEACHING, Inc.**
**5514 South Central**
Rev. H. L. Morgan, one of the oldest Mediums in Los Angeles, will help you whatever your trouble or illness is. Rev. Morgan has been in this work for forty years. He has two classes. You will have to hurry to get in these classes. Sunday School—10:30 a.m., Morning service —11:30 a.m., Evening service 8 p.m.
REV. MORGAN, Pastor

## • Pilgrim Baptist •

Sunday was a great day at Pilgrim. The morning message was delivered by Rev. N. Kirkpatrick, taken from the 5th chapter of Jeremiah 1st verse. Ten new members were added to the church.

Sunday afternoon Rev. F. C. Washington delivered the An-

REV. B. W. WADE

niversary Sermon. His text was the 7th chapter of Matthew, 24th verse, subject, "Build for the generations to come" or "God's Builder."

The 14th year of service of the pastor and his wife was celebrated. The message by Rev. Washington was truly fitted for Rev. Wade because he is surely a builder for God. He has truly guided and led Pilgrim through these 14 years.

Pastor Wade's wife, Sister Maggie Wade, the first lady of Pilgrim Baptist Church is beloved by the church.

Monday evening the 30th year marriage Anniversity of the Pastor and wife was celebrated.

The remarriage of this couple was impressive. A reception followed immediately after the marriage.

Rev. B. W. Wade, Pastor,
Damon A. Wall, reporter.

## Rev. Thomas At Trinity Sunday

Rev. Thomas, for many years a member of the Louisiana Conference, Methodist Church, and at the present time spending a Sabbattic Year, will be the Guest Preacher at Hamilton Methodist Church, E. 18th St. and Naomi Ave., 11 a.m., Sunday, January 21st. Rev. Thomas has served the Church and Louisiana Methodism faithfully and well for many years, and his many friends are invited to hear him next Sunday. The Women's Society will sponsor a special service on Sunday evening at the 7:30 hour.

**CARD OF THANKS**

Mrs. Elizabeth Mosley and family wish to thank their friends for their kindness shown and the words of comfort during the illness and passing of a devoted husband and brother, Walter Mosley. Thanking you kindly.

Mrs. Elizabeth Mosley, wife; Mrs. Ferdie Porter, sister, Arthur Mosley and Thomas Mosley, brothers.


**MOTHERS**
Expecting Child Birth? Any pains? Call now and a doctor will be at your home in 30 minutes.
**DR. KAUFMAN**
No Offices on West Side
NO BRANCHES
106 No. San Pedro
Personally—24 Hour Service
Nite Call (Specially) VA. 0211 or WH. 8550


**TWENTY-NINTH CHURCH OF CHRIST SCIENTIST**
**1316 East 46th Street**
Christian Science services are held on Sunday at 11 a.m.
Wednesday evening meetings, include testimonials of Christian Science healing, held at 8 p.m.
Sunday School held at 9:30 a.m. for pupils up ot 20 years of age.
Reading Room open daily from 2 to 5 p.m. except Sundays and Holidays.
All are cordially invited to attend our services and visit our Reading Room.

**Rose of Sharon Missionary Baptist Church**
(Downtown in Bronzeville)
233 East 2nd Street
Rev. G. B. Ballark, Minister
Residence: 1450½ East 20th St. Phone: Richmond 3125.
9:30 a.m.—Sunday School.
11:00 a.m.—Morning Services. Sermon by the pastor.
6:00 p.m.—B.Y.P.U.
7:30 p.m.—Evening Services. Sermon by the pastor.
The public is invited to worship with us at all times.

**MEMORIES OF AZUSA**
*Each weekday morning*
9 to 9:15
**KWKW**
1430 on your dial
*from*
**AZUSA PENTECOSTAL TEMPLE**
1001 E. 27th Street
MOTHER EMMA COTTON
Directing Pastor

## ALLIANCE TO MEET MONDAY

The Interdenominational Miniters' Alliance will hold its regular meeting, Monday, January 22nd, at 11 a.m. at the Y.M.C.A., 1006 E. 28th Street. The order of the day will be Rev. J. W. Bailey, recenty appointed by the Southern Baptist Convention a special missionary. Rev. Isaacs will bring important current religious and secular news. Vital discussion. The public is invited to attend. Rev. J. Lyle Caston, Pres.

## • 1ST AME CHURCH •

The Trustee Board of the First A.M.E. Church, 801 Towne Avenue met on Tuesday of this week with nearly a hundred enthusiastic workers to promote the Post-War Building Program of the Church. During the past two years since the pastor, Rev. Frederick D. Jordan, led the congregation in the retirement of all their indebtedness, the trusetees in cooperation with the pastor have been developing a program for the extension of the facilities of the church.

An Investment Fund, which now contains several thousand dollars, has been built up. At the meeting this week plans were perfected for a financial drive to close during the month of May which will add $25,000.00 to the funds now on hand. Each of the nine Trustees together with the Pastor will head a group of workers who will be responsible for $2,500.00 each. During the meeting a considerable number of pledges were received and much enthusiasm for the cause manifested. Progress reports will be made at the colse of each fourth Sunday. Keen friendly rivalry between the Trustees is already in evidence.

Rev. W. A. Davis, Presiding Elder of the Northeast Oklahoma Conference and widely supported candidate for the Editorship of the Southern Christian Recorder, will preach the sermon for the Morning Worship at 10:45. The Senior Choir under the able direction of Miss Robert V. Edwards will sing, "O Lamb of God" by Bizet. The guest soloist will be Mrs. Mabel Massengill. At 7:15 the J. E. Edwards Choir will conduct a fifteen minute Hymn Sing. The pastor will lead a brief devotional from 7:30 to 8:00 when the First A.M.E. Church Problem Clinic will make its initial appearance presenting "The Panel of Americans" composed of a group of students from the University of California at Los Angeles. The Young People's Choir under the direction of Mr. Walter Daniel and Miss Amato, soloist will furnish the music for this service.


**The Philosophic and Practical Basis of the Religion of the Aquarian Age of the World and of the Church Universal.**

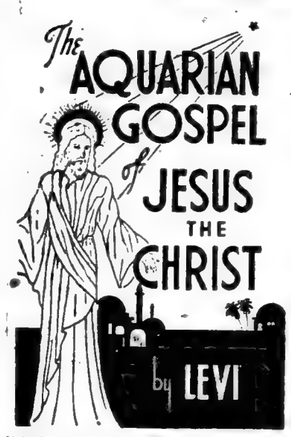


**"ONE OF THE EPOCH MAKING BOOKS OF THE CENTURY"**

Why was it called the *Aquarian Gospel?* Because it was not, and could not have been written until the opening of the Aquarian Age of the world, the time referred to by Jesus when he said to his disciples: "I have many things to say unto you, but you cannot bear them now. Howbeit when she, the Spirit of Truth, is come she will guide you into all truth." John 16:12, 13.

**Standard Edition $3.00**
**Gift Edition $500**
**FOR EVERY HOME**
**FOR EVERY LIBRARY**

What is the Aquarian Age? The human race is today standing upon the cusp of the Piscean-Aquarian Age. Aquarius is an anr sign and the New Age is already noted for remarkable inventions for the use of air, electricity, magnetism, etc. When the Aquarian Pres. Lincoln freed the slaves he sympolized in action the great Aquarian ideals of freedom and equality; it is the Aquarian Pres. Roosevelt, who has led us through this generation's crises of war, with its vision of a better, freer world for all men.

The Aquarian Age is preeminently a spiritual age, it represents the triumph of love over prejudice, hatred, superstition and all the limitations which retard men; so with much propriety this book is called "The Aquarian (or Spiritual) Gospel of Jesus the Christ."

THE AQUARIAN LIBRARY AND BOOKSHOP
800 E. Jefferson Blvd.,
Los Angeles 11, Calif.
☐ Standard Edition $3.00
☐ Gift Edition..... $5.00
Please send me.....copies of The Aquarian Gospel of Jesus The Christ
I enclose.....Plus 15c for Sales Tax and Mailing)
Name .....
Street .....
City..... Zone.... State.....



**TAYLOR VARIETY STORE AND REFRESHMENT CENTER**
A nice place for your friends.
A quiet place for your parents.
A safe place for your children.
Come In and Let Us Serve You
Owned and Operated by Mr. and Mrs. T. R. Taylor
formerly of Dallas, Tex.
Mr. and Mrs. Alfred Edwards, formerly of Kansas City, Kans.
303 E. 53rd St.



**DR. EDWARD E. NICHOLS**
**RELIABLE DENTAL SERVICE**
*Immediate Appointments Available*
*Work finished Promptly*
2 Operating Rooms and Trained Assistant to Serve You
**Children's work accepted.**
Hours: 9:30 a. m. to 7:00 p. m.
Saturdays 9:30 to 1:00
4412½ South Central CE. 21390



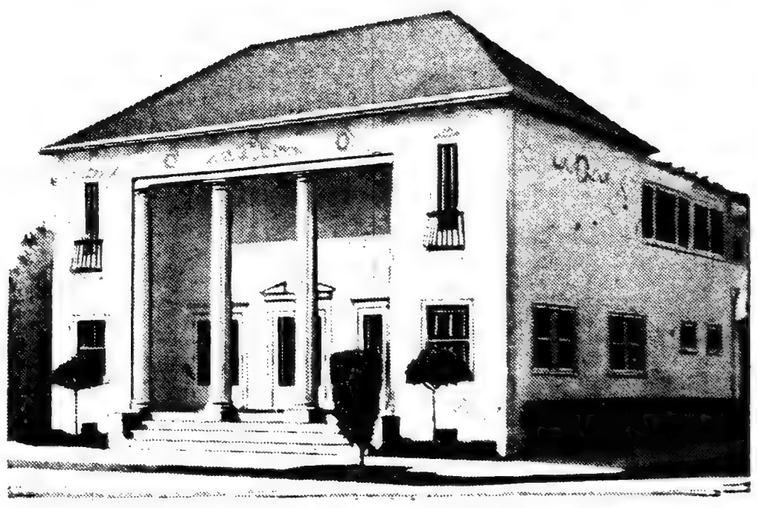

"Unsurpassed Service for Over 25 Years"

— — —

Our sincere appreciation to our numerous friends and patrons will be expressed by continuing to serve them as satisfactorily in the future as we have in the past.

— — —

Conner-Johnson Co., Inc.
1400 E. 17th St. PR. 3195

# The EAGLE BIBLE QUESTION CORNER

Conducted by
**The Sweet Chariot Hour Bible Correspondence School**
**Address All Questions to Eagle Question Corner 4075 S. Central Ave., Los Angeles, Calif.**

The CALIFORNIA EAGLE offers all its readers the choice of two Free Correspondence Courses of study in the Bible, with no fees collected and no postage charges made. The new Introductory Course of 20 lessons, divided into two sections of 10 lessons each, has been prepared especially to meet the needs of those beginning for the first time the systematic study of the Bible. Also there is the standard course of 30 lessons which many of our readers have taken or are taking. The only text book needed for either of these courses is the Holy Bible. A Certificate is issued upon completion of either of these courses. When you write be sure to state which course you desire. Address a card or letter to the California Eagle.

**I am one of the officers of a struggling little church. We have such a hard time paying our preacher's salary. Isn't there some sort of plan suggested in the Bible that would help us? I am new in church work, but I am sure that God has given us some sort of financial plan in the Bible. Could you give me any informaton along this line? —Mrs. P. J., San Antonio, Tex.**

The Bible is very clear relative to the support of work of the Lord. In Proverbs 3:9 we are told: "Honor the Lord with thy substance, and with the first-fruits of all thine increase." And in Leviticus 27:30 we are told the part of this increase or income that God claims as His. "And all the tithe (tenth) of the land, whether of the seed of the land, or of the fruit of the tree, is the Lord's: it is holy unto the Lord."

The tithe through the history of God's church has been used for the support of ministers of the Lord. In ancient Israel the Levites had been chosen to be priests and ministers of the Lord. The plan for their support is clearly stated in Numbers 18:21. "Behold I have given the children of Levi all the tenth of Israel for an inheritance, for their service which they serve, even the service of the tabernacle of the congregation."

**Tithing Approved by Christ**

The New Testament gave sanction to the tithing system. It appears that some of the hypocritical religious leaders had gone to unreasonable extremes—even tithing the leaves of the small mint bush that might begrowing in the yard or the small seed from an aise bush. These Jewish leaders were very strict about these matters, but at the same time they were defrauding the poor, they were failing to live up to the "weightier" matters of the law. Jesus endorsed their carefulness along the lines of tithing, but he made it clear that these weightier matters should not be overlooked.

"Ye pay tithe of mint and anise and cummin, and have omitted the weightier matters of the law, judgment, mercy, and faith: these ought ye to have done, and not to leave the other undone." Matthew 23:23.

Failure to bring to God the tithe and freewill offerings is called robbery. In Malachi 3:8 we read, "Will a man rob God? Yet ye have robbed Me. But ye say, Wherein have we robbed Thee? In tithes and offerings."

Faithfulness in bringing our tithes and freewill offerings to God will not only supply sufficient to pay your minister and carry on your church work, but will result in individual bessing to the membership of the church. All tithers will invariably testify to the blessings that have come to them.

"Bring ye all the tithes into the storehouse, that there may be meat in Mine house, and prove Me no herewith, saith the Lord of hosts, if I will not open you the windows of heaven, and pour you out a blessing, that there shall not be room enough to receive it. And I will rebuke the devourer for your sakes, and he shall not destroy the fruits of your ground; neither shall your vine cast her fruit before the time in the field, saith the Lord of hosts." Malachi 3:10, 11.

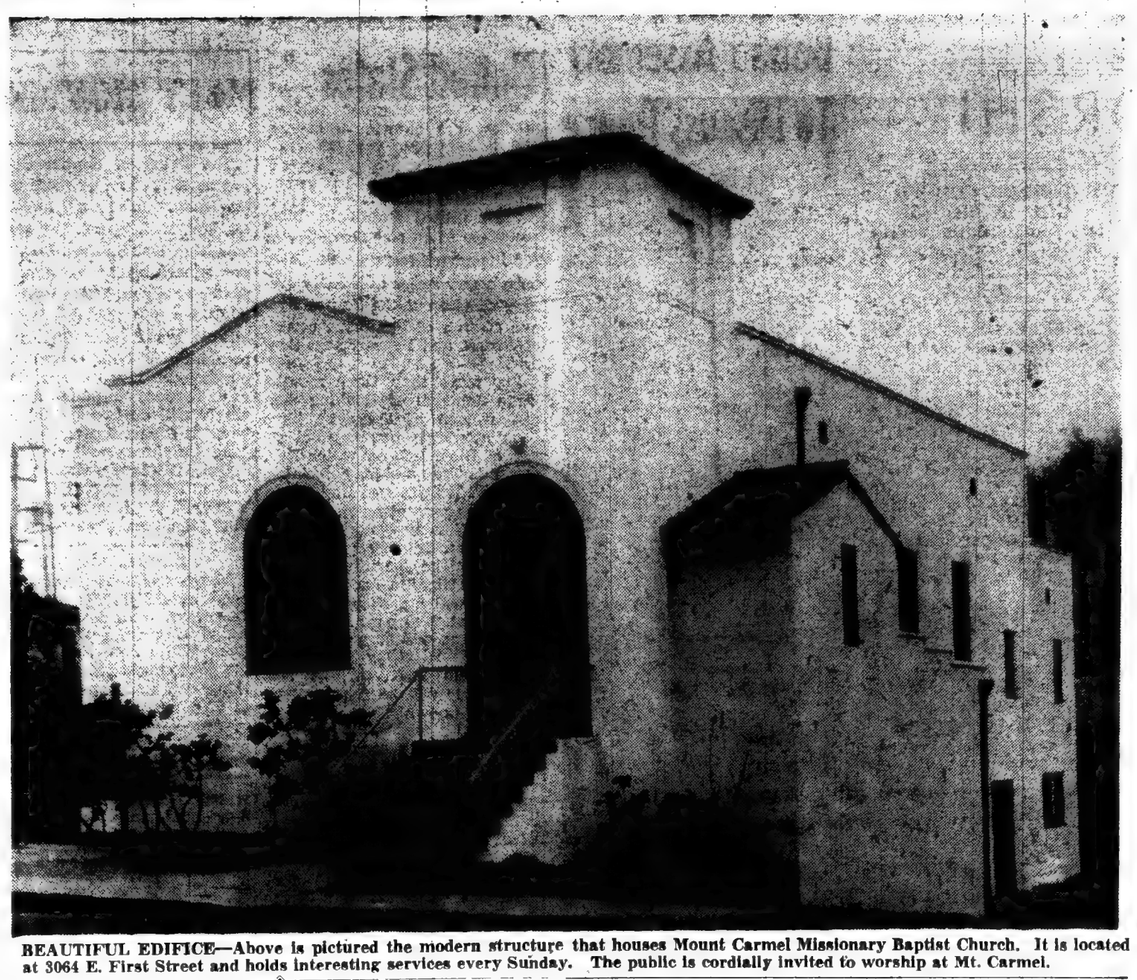

**BEAUTIFUL EDIFICE—Above is pictured the modern structure that houses Mount Carmel Missionary Baptist Church. It is located at 3064 E. First Street and holds interesting services every Sunday. The public is cordially invited to worship at Mt. Carmel.**

MT. CARMEL MAKES HISTORY—The Mt. Carmel Missionary Baptist Church in Boyle Heights is happy to announce to its many friends and well-wishers that its church building has recently been completely renovated and redecorated. Mr. James E. White, well known Los Angeles painter and contractor, has made the building look like new inside and out.

Rev. W. P. Carter and the good people of the Calvary Baptist Church of Santa Monica, were guests last Sunday afternoon. Rev. Carter delivered a wonderful sermon on the subject, "Is Christianity Still Valid," and the choir from Calvary rendered some beautiful musical numbers. With the assistance of Santa Monica friends, Mt. Carmel was able to complete the payment of its redecorating expense, and the members are thankful that the church is completely free of all indebtedness.

Rev. Harley L. Hays, acting pastor of Mt. Carmel, is doing a splendid job in the way of leadership, and is being assisted by Rev. J. J. Collins, who is a faithful member of our church and a fire-brand in the pulpit. Both of these ministers are really loved by the Mt. Carmel folk, and the church is making progress in every way. Rev. Hays has conducted two beautiful baptismal services recently and the membership is happy and very much encouraged to work faithfully on.

Rev. H. B. Charles brought two stirring messages at the regular services last Sunday, and the entire day beginning with the Sunday School period, was one of inspiration.

You are cordially invited to worship at Mt. Carmel on next Lord's Day. The church is located at 3064 E. First Street, Los Angeles, Calif.

## Mrs. Roberta Bell Dies In Chicago

Mrs. Roberta Murdoch Bell passed from this life January 7th, p.m., at her home in Chicago, Ill. She has left broken hearts among family and friends. A devoted husband, George H. Bell, Chicago, Ill., two brothers, Frank Murry, Chicago, Ill., Alphonso Murdoch, Los Angeles, California, a cousin, Mrs. Leora Pitts, Detroit, Mich., a loving mother, Harriet Powell, Los Angeles, California, and a host of friends.

**IN MEMORY**

Sleep on Darling and rest
We loved you dearly, but God loved
You best. He came and relieved
Your suffering and pain
But our earthly loss is heaven's gain,
The home is lonely, there's an empty chair,
The one that filled it
Has gone somewhere,
Somewhere, somewhere,
In the beautiful isle of Somewhere,
Land of the true where she lives anew,
In the beautiful isle of somewhere.

**THE FAMILY**

## Rosa Page Welch To Sing Sunday

Rosa Page Welch, lovely young soprano of Chicago, will give a lecture-recital Sunlay afternoon at three in the sanctuary of the Church of All Nations, 816 East Sixth street.

Miss Welch has distinguished herself in the field of song. She makes an annual pilgrimage with the evangelist, Dr. E. Stanley Jones and appearances at the World Youth Conference with Roland Hayes made musical history.

Miss Page will be featured in songs by the Fellowship congregation Sunday. "You will want to hear this charming woman whose message in song is unusual, beautiful and extraordinary. Unassuming, Miss Welch is destined to become a world-famous Negro soprano," said Rev. George Garner.

Study the past if you would divine the future. — *Confucius*

## IN MEMORIAM

**In memory of my dearly beloved husband, Alfred James Gilmore, who went away to be with the Lord, December 12, 1943.**

**"I miss you so much, Dear, since it was God's will that He take you to Himself. I don't think of you as being departed, never to see you again, but I think of you resting in the arms of the Lord. We will meet again in the upper land, in the home where life eternal awaits the ransomed throng."**

**Your Beloved Wife,**
**DELLA GILMORE, Pasadena.**

## WADSWORTH

Many are being benefited by the Bible lectures on Sunday night at Wadsworth Church, 40th Place and Wadsworth. The Seal of God, will be the subject Sunday night. Do you know what the seal of God is? How is it placed on man? Come Sunday night and hear what it is that shows the authority of God. A sound motion picture will precede the sermon. There will also be good soul-stirring singing. You and your friends are invited both the Saturday noon and Sunday night services.

## HOLY LIGHT TEMPLE

Temple of Holy Light enjoyed a great day Sunday, Jan. 4. A Holy Feast was conducted by Rev. C. L. Conner of Houston, Texas. The Temple was packed. We are looking further to occupy our new church home. Sunday, Jan. 21st, 8:00 p.m. Seekers School of Divine Science No. 2 will render the service—sermon to follow by Rev. Sarah Dalco, Pastor and Founder.

REV. BURKE

We thank our many friends for their cooperation.

REV. CHARLES BURKE, Pastor.
Rev. M. J. MURPHY, Asst. Pastor.
2626 San Pedro St.

## Second Baptist Will Install 1945 Officers

At 11:00 a.m. Sunday, January 21, 1945, we will have the "Annual Installation Service" of all elected officers in the church and all its organizations.

A very beautiful and impressive service of consecration has been planned, climaxing with the Installation Sermon by the minister. His subject will be "Worker Together With God."

With these officers working together under the leadership of the minister and the Church, Second Baptist will march on!

Come out and find out "Who's Who!"

# National Baptist Dignitaries Visiting Southern California

**Visiting ministers Dr. T. D. Edwin Johnson of Texas, and Dr. Robinson of Iowa, of the National Baptist Home Mission, preaching in Los Angeles and vicinity in the interest of the Home Mission Board, gave masterful sermons that were powerful and momentous. The spirit of God was made manifest in their messages and felt by those who heard them.**

They will be preaching **Monday** evening in Pasadena; **Tuesday** evening in Monrovia; **Wednesday** evening in San Diego and Long Beach; **Thursday** evening at the Great St. Paul Baptist church, of which the capable and beloved Dr. S. A. Williams is Pastor; **Friday** evening at Providence Baptist church, Dr. F. L. Taylor, Pastor, and Village Baptist church, Dr. L. M. Curtis, Pastor.

On Sunday a.mb, Jan 21st, Dr. Lovelace will be speaking at Zion Hill again, Dr. Robinson at Pilgrim Baptist church, Dr. B. W. Wade Pastor; Dr. Johnson at Calvary Baptist, Santa Monica, Dr. W. P. Carter, Pastor. At 3:00 p.m. the mammoth mass meeting and Dime Drive will culminate. Dr. Harris Chairman wishes to express his gratitude to all the Pastor's for their hearty cooperation, and urges further that they make their Dime Drive reports on Sunday afternoon closing this program with accuracy and precision.

**FRIENDS SURPRISE ELIJAH COOPERS ON ANNIVERSARY**

On New Year's night several friends of Mr. and Mrs. Elijah Cooper gathered at their residence to join with them in the celebration of their fifty-third wedding anniversary. The Coopers were very pleasantly surprised and gratified at the manifestation of esteem and friendship as exemplified by the warm axpersions of their friends and the lovely gift which they brought.


**God, The Success Master**

Just give, after you Get Success and Happiness, Money, Quick Prosperity, New Start. Are you Crossed, Mistreated? Know your Lucky Star, Script and Best days. All Problems. Quick Special information. Come or Send 10c and stamped addressed envelope. FIELDS, 670½ Gates Ave., Brooklyn 21, N. Y.

**$1000 Cash. Today. Balance when your title is O. K. $4500 cash for your house. Why wait 20 yrs. for your money? All cash today. Call on any one of these different phones, but use this today. WE. 8975 or WA. 2218.**

**Announcement!**

The NEW BROWN BROTHERS' FIRM located at 1450 East 27th Street, will be in the future be conducted under the name of YOUNG JAMES BROWN. All of present stock, consisting of household furnishings, clothing and used lumber, must be sold as a new business will be set up beginning the first of the year.

**How To Relieve Bronchitis**

Creomulsion relieves promptly because it goes right to the seat of the trouble to help loosen and expel germ laden phlegm, and aid nature to soothe and heal raw, tender, inflamed bronchial mucous membranes. Tell your druggist to sell you a bottle of Creomulsion with the understanding you must like the way it quickly allays the cough or you are to have your money back.

**CREOMULSION**
for Coughs, Chest Colds, Bronchitis

**PLEASING EASING**

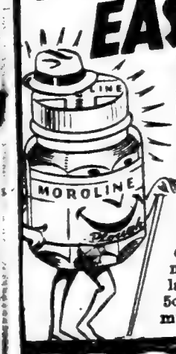


That's Moroline when put on minor burns, skin irritations, little cuts and bruises. Because it's pleasing when it comes to easing, millions of users have made it world's largest seller at 5c. 3 times as much for 10c. Get

**MOROLINE**
PETROLEUM JELLY
WORLD'S LARGEST SELLER AT 5¢ — TRIPLE SIZE 10¢

**ROOM ADDITIONS**
Phone: VAndyke 7182
Days — Nites — Sundays
ARNOLD J. SAURIN
Home Building Contractor

**HEAR! HEAR!**
**DR. E. C. HICKS**
...internationally noted singing and preaching evangelist of Washington, D.C., in soul-saving campaign at
**THE FIRST ST. BAPTIST CHURCH**
Corner of East First St., at South Central Ave.
—in—
Bronzeville (Little Tokio)
Beginning
Sunday, January 21st, at 11:30 A.M.
**15 NIGHTS**
Los Angeles Make this a Great and Successful Old Fashion Revival Seeking to Save Lost Souls.
Rev. L. B. BROWN, Pastor — MA. 5574
MRS. O. L. DILLIARD, Evangelistic Sec.—PH. 7981

**UP TO SIX MONTHS GUARANTEE OF OUR WORK**
Rebuilding and Servicing
Refrigerators - Washing Machines
Vacuum Cleaners - Electric Irons
Motors - Stoves, Etc.
Parts for All Makes
2925 SO. VERMONT AVE. RE. 6766

THE LOS ANGELES LINCOLN CORRESPONDENCE CLUB—
OPENS THE GATES TO LOVE FOR ALL LONELY HEARTS
*Write for Free Details, to the L.O.L.C.C.*
La Tijera Sta. Box 355 Los Angeles 43, Calif.

BAHA'I WORLD FAITH
Beaux Arts Theter 8th at Beacon
"WORLD CHANGES AND A LASTING PEACE"
Mrs. Charles Reed Bishop, speaker
SUNDAY, JANUARY 21—3 P. M.
No Admission Fee No Collection

**PAGE BOY WIGS**
Improve your appearance. Wear our glamour attachments for style and attractiveness. Price $2.75, 50c extra for gray hair. If C.O.D., postage extra. We carry a full line of all over wigs, braids and curls. Write RENA HART HAIR MODES, 2131 Seventh Avenue, New York, 27, N. Y.

*'The Greatest Book Since the Bible'*
**GOD POWER IN THE SACRED SYMBOL SEVEN**
By The Rev. Richard V. Randolph
It tells YOU HOW to invoke 'GOD POWER' through SEVEN SECRET SOURCES and become SUCCESSFUL in everything you undertake.
It reveals for the FIRST time in SIMPLE formula, the MYSTIC METHODS of Seers, Saints and WISE men of all times.
Now YOU TOO can get what you desire — POWER, MONEY, SUCCESS, PROSPERITY, LOVE and HAPPINESS through Spiritual SCIENCE and TRUTH which this wonderful book unfolds.
150 Pages; Price $2. Postpaid.
No C.O.D.'s Accepted
E. M. ANDERSON,
2008 W. 28th Street,
LOS ANGELES 7, CAL.

**SPIRITUAL COUNSEL**
Advice and Help on any Problems by Appointment
*Call ADams 1-2824*

**DR. KAUFMAN**
106 No. San Pedro
No Branches
**Personally—24 Hour Service Nite Call (Specially) VA. 0211 This minute, if you don't feel well, a doctor will be at your home in 30 minutes. Any time during night or day. Call the Doctor now. VA. 0211 or WH. 8550.**

**DR. A. THOMAS KING'S CHIROPRACTIC HEALTH SERVICE**
**Complete Examinations**
We Find and Treat the Cause—General Practice
SPECIALIZING IN HEMORRHOIDS
No Cutting—No Loss of Time
SPOT REDUCING—INCHES AND POUNDS OFF
Glandular Therapy
4365 SO. AVALON BLVD. AD. 12274

**Helps You Look And Feel**
**"FIT AS A FIDDLE"**

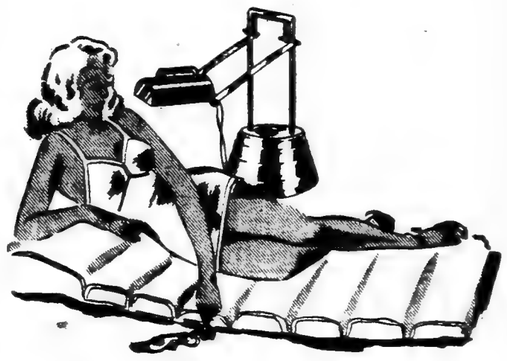

**SUN-KRAFT QUARTZ Ultra-Violet Ray THERAPY LAMP $64.50**

**For arthritis, cuts, bruises, infection, athlete's foot, ringworm, psoriasis, sun tan, acne, pimples, eczema ... regular 6-months daily treatments activate generous production of Vitamin "D" in the body.**

Now you can have soothing, luxurious therapeutic treatments at home as often as you wish ... with the same lamp used by physicians in clinical therapy.

Compact, attractive, easy-to-handle lamp is adjustable to any position; built-in timer automatically turns off lamp when treatment is completed; famous Sun-Kraft quartz tube is guaranteed five years against burning out or weakening in strength. **Complete with precision fit goggles and leatherette carrying case at this low price.**

Ask your physician for a prescription so you will be eligible to purchase this fine lamp.

GOOD-YEAR TIRES
**VINCENT'S**
CAR and HOME SUPPLIES
4075 S. Central CE. 25127

*"Your Friendly Institution"*
**THE PEOPLE'S FUNERAL HOME**
Tune in every Monday night, 8:15 to 8:30, KFOX, for "SPOTLIGHT NEWS OF COLORED AMERICANS FROM COAST TO COAST," a news broadcast that's refreshing, informative and different, with Le Roy S. Hart as commentator.
4250 South Central Avenue Telephone ADams 7181

## L. A. Gospel Choral Union Will Convene

The regular meeting of the Los Angeles Gospel Choral Union will be held at the Pilgrim Baptist Church on Saturday night, Jan. 20th, at 8 o'clock

All members and the various members of their choirs and chourses are urged to be present. This is an organization that is composed of the individual members of the various choirs and choruses, soloists and quartets. Each member and their directors are asked to be out and on time. It is indeed urgent that the directors of the member choirs and groups be present.

New members are urged to join and become a member of this organization which is a member of the National Gospel Choruses and Singers Convention which meets in Detroit in August. We are planning big things, and the meeting will benefit you and your choir. Organists and Pianists are urged to be present also. You will enjoy our meetings. Henry P. Markham, Pres. CE. 21578.

## Christian Science Lesson Topic "Life"

"Life" will be the subject of the Sunday Lesson-Sermon in all churches of The Mother Church, The First Church of Christ, Scientist, in Boston. These words of Jesus from John's Gospel are the Golden Text: "This is life eternal, that they might know thee the only true God, and Jesus Christ, whom thou ha[illegible]"

The Psalmist writes, "He brought them out of darkness and the shadow of death. . . . He sent his word, and healed them, and delivered them from their destructions." In Luke's Gospel it is related that as Jesus went into the city of Nain "there was a dead man carried out, the only son of his mother, and she was a widow: . . . And when the Lord saw her, he had compassion on her, and said unto her, Weep not. And he came and touched the bier: and they that bare him stood still. And he said, Young man, I say unto thee, Arise. And he that was dead sat up, and began to speak. And he delivered him to his mother."

Mary Baker Eddy says in "Science and Health with Key to the Scriptures:" "Jesus taught the way of Life by demonstration, that we may understand how this divine Principle heals the sick, casts out error, and triumphs over death."


**Money to Loan on REAL ESTATE**
**MONEY CASH TODAY**
$500 to $1,000—Cash as low as 4½%. Will loan on equities, deeds, contracts, or anything pertaining to real estate. WE. 8975. WE. 7607, WA. 2218.

TO SING—The famous Friendship Gospel Singers of Houston, Tex., will be heard at the Rose Sharon Baptist Church, 233 East Second street, between Los Angeles and South San Pedro streets starting January 21 at 8 p. m. and throughout the week, closing January 28 at 8 p. m. Other outstanding singers will also be there. The public is invited each night. Rev. J. B. Ballark, pastor. R. C. Castle is manager of the group. For information call CE. 2-9449. At Mount Corinth Baptist Church, 1240 East 27th street, at 3 p. m. on January 28, the Friendship Gospel Singers will also be heard. Rev. George Coefield is pastor of the church.

## Universal Church Holding Revival

Revival services are now being conducted at the Universal Evangelical Church, 2503 So. Central avenue. Various pastors and their churches are cooperating with services scheduled to continue throughout the month.

Sunday afternoon, Jan. 21st at 2:30 promptly, Dr. J. A. Lovell will speak on "Prophecy." Friday night, Jan. 19, Rev. M. R. Williams and her church will be in charge. Monday, Jan. 22 at 7:45 p.m., Rev. W. L. Gamble and the St. Louis Four (quartet) will be in charge. Wednesday, Jan. 24 at 8 p.m., Rev. G. E. Anderson, pastor of Third Baptist, and his congregation will be in charge.

The public is cordially invited to attend all the above services.

It is good to talk with our past hours, and learn what report they bear, and how they might have reported more spiritual growth. —*Mary Baker Eddy*

## Tabernacle Baptist Church Services

At Tabernacle Baptist Church, 950 Hemlock street, of which Rev. E. S. Johnson is pastor, services were well attended all day. Rev. E. C. Hicks preached one of his finest sermons, subject: "The Wonderful Christ."

Dr. Hicks held the audience spellbound with his masterful handling of his subject. Two souls were added to the church.

Sunday, Jan. 21st, Rev. Johnson, the pastor, will preach. If you haven't heard him you have missed a spiritual treat. Plan to visit the church very soon. A cordial welcome awaits all visitors.

## Church Plans Bazaar, Jan. 26

Destined as one of the finest community events of the young year, the combined societies of St. Patrick's Church, 1034 East 34th Street at Central Avenue, are up rapidly rounding out a three day program to feature the Bazaar to be held in the parish hall the evenings of January 26, 27 and 28th.

Prizes galore will be raffled off each night. One of the grand prizes will be an expensive stove now on display at the Federal store, near 45th and Central Ave. The public is invited to participate in this colorful social event. The proceeds will go into a fund to build an attractive school building at the present site.

## Will Speak At Pasadena Church

The Rev. M. R. Dixon, Jr., pastor of Bethel A.M.E. Church, Kansas City, Mo., will be the speaker at the morning service of First A.M.E. Church, Pasadena, Sunday, Jan. 21.

Rev. Frank A. Harris, pastor, invites his many friends to worship with First A.M.E., Vernon and Kensington avenues, Pasadena.


**BETHEL AME CHURCH**
*"The Methodist Church On the Westside"*
1511 W. 36th St.
Church School—9:30 A. M.
A. C. E. League—6:00 P. M.
Worship Hours: 11 A. M. and 7 P. M. J. Cincinnatus White, Minister.



**BUILDING DRIVE**

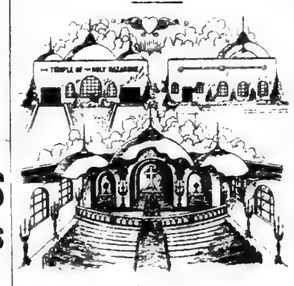

**THE TEMPLE OF THE HOLY NAZARENE IS CONTINUING ITS DRIVE FOR THEIR NEW CHURCH IN 1945**
**Tuesday, Jan. 16th; Wednesday, Jan. 17th; Thursday, Jan. 18th; Friday, Jan. 19th; Sunday, Jan. 21st; Monday, Jan. 22nd; Tuesday, Jan. 23rd; Wednesday, Jan. 24th; Thursday, Jan. 25th.**

Dr. Anthony, the world's greatest spiritualist, will be in Los Angeles to help you.

Dr. Anthony will hold a nine days' service and lecture, with healing service and blessings. Answer questions for 1945. Come all and see the world's traveler and lecturer. You have heard him over station WEAF, New York. He has been on the radio for years. Rev. Masters

For peace, happiness, and success see Dr. Anthony each night at the Temple of the Holy Nazarene, 1139 East 51st Street, Los Angeles 11, Calif., at 7:30 p.m. for good seats come early.

There will be plenty of good music and singing.

REV. J. J. MASTERS, Pastor.

Send your donation to Box 72, Station K, Los Angeles 11, Calif.



**DON'T BLAME GOD!**
Are personal or family problems worrying you? Are you in debt? Do you need money? If these problems, or any like them, are worrying you, then here is glorious news of help for you!
This astounding message will be on its way to you just as soon as we hear from you. Just your name and address to NEW LIFE FELLOWSHIP, Box D-1429, Hollywood, California. Be sure to print or write plainly.



**A SENSIBLE GIFT AT ANY TIME**
*Give the Book*
**"STORIES FROM THE WORKING MAN'S BOOK"**
*By Marion Inglewood*
Bible Stories Interpreted from the Worker's Viewpoint
$1.25
at the
CALIFORNIA EAGLE OFFICE
4073 South Central Avenue

**SKIN IMPROVEMENTS**
**Begin in a few days**
HELPS BRIGHTEN, LIGHTEN, SOFTEN, CLEAR OFF DULL SKIN, LOOSEN BLACKHEADS

• Why wait any longer for help your skin and complexion can so easily have? Enjoy the added loveliness and the desirable beauty-aid complexion improvements that Black and White Bleaching Cream can bring you.
• An eye-opening, hope-awakening reward, which begins in a very few days is in store for you—if you have been relying on ordinary beauty or all-purpose creams for your beauty care. Neither you nor any other woman can expect such creams to lighten and brighten your skin the way Black and White Bleaching Cream does.
• It brings you a different looking, brighter, lighter complexion through the action that is special and exclusive to bleaching. Start using Black and White Bleaching Cream now just as we tell you and you can expect and enjoy a pleasant surprise. Caution: Use only as directed. Larger sizes 25c and 50c at all dealers. Be sure to demand

BLACK AND WHITE BLEACHING CREAM


## United States Is Bible Topic

"The United States in Bible Prophecy," will be the subject of the illustrated lecture which will open a new series of Sunday evening services at the Sunset Avenue Church of Pasadena, corner of Sunset and Pepper, next Sunday.

For more than three months large numbers of thinking men and women of Pasedena have been attending this unusual series of Bible lectures which Rev. Owen A. Troy and his associates, Revs. E. Wilkins and Roy Stone, have been presenting on Wednesday and Sunday evenings.

As a preliminary educational feature, "The Thrilling Adventures of Chico," a sound moving picture, will be shown Sunday evening at 7:00 p.m. A pictured Bible lesson will be presented by Mrs. B. Van Nockay Smith, brilliant Bible instructor, at 7:30 p.m. Music will be furnished by the well-known Sweet Chariot Hour ladies trio, which recently returned from a concert trip to the San Francisco Bay area.

The second anniversary of the Sweet Chariot Hour broadcast is being observed during the month of January. Each Saturday evening from the auditorium of the Sunset Avenue Church, at 6:30 p.m., this widely heard program is broadcast over station KPAS, 1110 on your dial.

## Carver Memorial

The Carver Memorial Church of which the Rev. P. W. Marshall is the pastor is worshipping at 1219 E. Adams Boulevard until further notice. The church is one of the youngest and fastest growing spiritual institutions in the city.


**FEEL LIKE A MILLION DOLLARS**
. . . with that million dollar look for your hair. A famous Black and White creation, Pluko adds radiance and beauty to your hair. Don't use just anything, get Pluko, a "dressing that really dresses." Economical big sizes. Amber, 25¢, White, 50¢. Sold at all toilet goods counters.

PLUKO BLACK AND WHITE HAIR DRESSING



FOR FREE ESTIMATES ON CONCRETE FOUNDATIONS
Phone: VAndyke 7182
Days — Nites — Sundays
ARNOLD J. SAURIN
Home Building Contractor


## Evergreen BAPTIST

The Evergren Baptist Church begins to take on new life under the leadership of their new pastor, Rev. M. J. Gpson. The service was high last Sunday. Rev. Turner preaching at 11 a.m. and pastor at 8 p.m. There were four additions for the day with a sizable crowd attending. Pastor preaching at both services next Sunday ,at 11 a.m. Mrs. Birdie Fay Gipson, national Gospel singer will do two special numbers. At 8 p.m. Anderson Gipson from Oklahoma will sing.

Come, al lare welcome. Peace and quietness prevails.

Rev. M. J. Gipson, pastor; Mrs. B. Gipson, acting secretary.

### DENVER VISITOR

Many social courtesies have been extended Mrs. Austin H. Dickerson, who is visiting the Angel City from Denver, Colorado. While here she has been the house guest of her aunt, Mrs. Edith Wilson, popular resident of 2084 West 29th Street.

The true past depart not; no truth or goodness realized by man ever dies, or can die; but all is still here, and, recognized or not, lives and works through endless changes. —*Carlyle*


**BRICK SIDING**
Phone: VAndyke 7182
Days — Nites — Sundays
ARNOLD J. SAURIN
Home Building Contractor



**JERRYS CARD AND GIFT SHOP**
Cards and Distinctive Gifts for All Occasions.
3503 South San Pedro
Geraldine Finley, Owner



**FREE APPRAISAL**
**MONEY**
WA. 2218. I will pay up to $10,000 cash for your home. Sell it to me. I use 5 telephones; this is the main phone: WE. 8975.



**NEW CHANCE CITY**
You will need a home after the war. Have you heard about New Chance City—that settlement exclusively for Colored people near Oklahoma City? Large timbered tracts for $290 up. $25 cash, $12.50 per month. Over 3000 satisfied buyers. Write today for information. BUREN B. DAY, 12 N.E. Second St., Oklahoma City, Okla.


## Assistant Pastor Presents $100 Check

The Rev. Evy Williams, who was appointed to the office of assistant pastor of Zion Temple at the close of last year by the pastor, the Rev. Geraldine O'Connor, and the Board of Directors, surprised the congregation last Sunday when she presented a one hundred dollar check which was given by a client of Rev. Williams' to aid in God's work.

The pastor in thanking the assistant spoke of her sincerity, loyalty and sterling qualities of leadership, asked that the infinite love of God ever surround and protect her.

## A Big Day At King's Chapel

Presiding Elder Hayes of the California Conference will be at King's Chapel, 14[illegible] West 36th Place, Sunday morning, Jan. 21st 1945. At 11 o'clock, he will hold his first quarterly conference and will deliver one of his soul stirring sermons which the public delights to hear. Along with this service Mrs. Celia Mae Henery of King's Chapel will be presented in Gospel Songs, assisted by Mrs. E. Sapp, Pianist Mrs. De Lious Taylor.

Elder Hayes invites all local Ministers to be present.

All members and friends of the West Side are especially invited.


**KNOW THE TRUTH**

ABOUT YOUR CONDITION
Stop losing sleep! Stop refusing food! Stop getting up nights! Stop that dizziness . . . that pain . . . that day-after-day fatigue! Take this examination. FIND OUT WHERE YOUR TROUBLE ORIGINATES!

7-POINT EXAMINATION
1 X-Ray-Fluoroscopic Examination Chest and Lungs
2 Blood Pressure, Pulse and Temperature Studies
3 Scientific Heart Examination.
4 X Ray-Fluoroscopic Examination of Stomach and Colon
5 Circulatory Functional Test
6 Bone and Joint Examination
7 Head-to-Foot Physical Examination
$2 COVERS ALL
NO OTHER CHARGE

WHAT YOU SEE! You can depend on! Our X-Ray and other precision instruments eliminate uncertainties and guesswork.

See Your Condition WITH YOUR OWN EYES
LATEST EQUIPMENT KNOWN TO DIAGNOSTIC SCIENCE
Our staff is equipped with the latest scientific apparatus for Diagnosis and Treatment: X-Ray, Fluoroscopy, Electro-Cardiograph, Basal Metabolism and Analytical Laboratory, so that when a diagnosis is made you may be sure that you have received an expert examination and opinion by specialists in their respective fields.

Step by step you go through this searching Examination with us. Nothing that can be seen, heard, felt or measured is slighted. When it's over, GUESSWORK is OUT, FACTS are ESTABLISHED . . . and the way to better Health is explained to you, based on what you have seen with your very own eyes. No Extras.

Bring this Ad with you! Make Your Appointment Now!

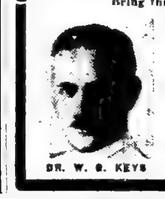

DR. W. G. KEYS
D. C., PH. C.
HEALTH OFFICES
603 LOWE'S STATE BLDG.
707 SOUTH BROADWAY TU. 4680
HOURS: Mon., Wed., Fri., 9:30 to 8:00; Tues., Thurs., 9:30 to 6:00; Sat., 9:00 to 1.00. Ex. 4-12-42
Copyrighted, Dr. W. G. Keys, 1941.



**STOP THAT COLD**
WITH
**Victory Cold Capsules**
*A New Discovery*
We have never had any cold medicine that would work as quickly as these capsules.
**Sold Exclusively By**
**SILVER'S DRUG STORE**
PRESCRIPTION SPECIALISTS
5401 S. CENTRAL AVE.
WE ARE IN BUSINESS FOR YOUR HEALTH. 26 EMPLOYEES
BRANCH POST OFFICE NOTARY PUBLIC
*ADams 7115* *We Pick Up and Deliver*

# Sgt. Goodall Wins Commendation

WITH THE FIFTH ARMY, Italy.—Staff Sergt. Keith A. Goodall of Racine, Wis., recently was commended by his superiors for his courageous actions on the Firth Army front in Italy. Goodall serves as a platoon sergeant in the 92nd "Buffalo" Infantry Division.

When several riflemen in his unit were caught in a German minefield and were wounded, some of them seriously, Goodall moved among the mines, caring for the casualties. The less seriously injured walked to the rear and when the medics arrived they found Goodall still at his post, giving first aid. He then assisted in evacuating his comrades and guided the little party through the minefield.

Goodall has been awarded the Combat Infantryman Badge. His sister, Mrs. Lorraine Howard, lives at 3771 South Gramery Place, Los Angeles, Calif.

# L. A. Soldier Is Promoted

WITH THE ARMY FORCE ENGINEER COMMAND IN ITALY—James Palmer of Los Angeles, California, was recently promoted to the grade of Technician Fifth Grade in his Aviation Engineer unit which build bases for Allied Air Power in the Mediterranean Theater of Operations.

Technician Fifth Grade Palmer, the son-in-law of Mrs. M. Machabie of 1627 East 53rd Street, Los Angeles, joined the service in June, 1942. Sent overseas, he has seen 22 months of active duty in North Africa and Italy as Truck driver with the Aviation Engineers.

Palmer's wife, Mimosa, lives at 1631 East 53rd Street. They have one child, Michael, 2 years old.

## • ST. JOHN BAPTIST •

On the third Sunday at 11 a.m. Pastor J. Sydell Peterson will begin a series of sermons on love, courtship and marriage. The public is invited to attend.

On the third Sunday night, January 21, the popular singer, Mrs. C. M. Lomax, will appear in recital at the St. John Baptist Church. Come and enjoy an evening of the finest spiritual singing to be heard anywhere.

St. John is yet moving onward and upward. Our pastor, the Rev. J. Sydell Peterson, is preaching as never before. Our church is enjoying a steady increase in membership and finance, and above all we are humbly accepting the abundance of God's peace, harmony and love. There is always something worthwhile going on at beautiful St. John. You are welcome at all times.

# Found Not Guilty On Charge Of Rape

Earnest Marshall, 10010 Coresus St., was found not guilty of statutory rape following a trial by Judge Walter S. Gates sitting without a jury in Dept. 46 of the Superior Court last Monday morning. The acquittal followed a retraction of previous testimony by fourteen-year-old Jean Ellen Ross, his stepdaughter, who had charged that on Nov. 6th Marshall had indulged in improper relations with her.


**FOR SALE**
2 Imitation
**FUR COATS**
like new.
1 Gray Suit
Size 16-18.
Perfect condition.
ALSO TRUNK
3980 Halldale
Phone AX. 31034
Evenings Only

**STOVES REPAIRED**
Stoves repaired, oven door springs and clips installed. Reconditioned ranges for sale. Ranges connected.
AVALON STOVE WORKS
5009 Avalon Blvd.

**CHILD CARE**
Full charge. Day and night care by week or month. Nursery kindergarten. Primary school work to 5th Grade; children ages 2 to 8. Also piano music is taught. Child care the year round.
SOUTH LOS ANGELES PRIVATE SCHOOL
KL. 4084

LEONARD HARPER

Leonard Harper, a prominent young man of this city, passed away in the naval hospital at Philadelphia, Pa., on Thursday, Jan. 11.

During his life he was a prominent member of the Avalon Christian Church, and took an active part in many phases of the work. He was a dynamic leader, not only in the church but in the many other fields of his activities. His many talents made him the choice of many gatherings, and widened the scope of his influence.

Born in St. Joseph, Mo., to Robert D. and Edna Harper, Leonard was brought to Los Angeles by his grandmother at the age of four years, where he grew to manhood, receiving his education in the schools of this city. During the early weeks of his student days at Jefferson High School, his abilities were recognized by his teachers, and he soon began to make strides that won many honors for him. His achievements include: president of the student body in 1940, one of the letter men, member of basketball team, yell leader, member of the Demosthenians, president of student government, member of the student council, "Y" Knights, and the student YMCA. He was graduated in the Summer of 1940, Zenithian Class.

He was married to Miss Tommie Lee Swain on June 28, 1942, and to this union was born a son, Leonard Jr., on April 4, 1943.

On November 26, 1943, Leonard joined the navy, where he was serving aboard ship when he was stricken, somewhere in the Pacific, September 25 of last year. Due to the gravity of his condition, he was flown to the naval hospital at Seattle, Wash., where he was under treatment until December, when he was sent to the naval hospital in Philadelphia for further treatment. During his period of service, he attained the rank of Stewards Mate, first class.

Memorial service will be held Thursday, January 18 from the Avalon Christian Church, 4272 Avalon Blvd., at 12:30 p.m.

He leaves a grandmother, his father, a brother, Robert D., his wife, a son, five aunts and five uncles, a host of relatives and a myriad of friends.

# To Honor Pastor

Wesley Methodist Church, Eighth and San Julian Streets, will honor her pastor, Rev. E. W. Rakestraw, and his wife, Mrs. E. W. Rakestraw, on the occasion of his Eighth Pastoral Anniversary.

Rev. Rakestraw came to Wesley in January 1937. Under his able leadership Wesley has made remarkable progress and now rejoices in the greatest spiritual and material prosperity in her history. Among the outstanding achievemennts of his administration are the concellation of a $22,500.00 mortgage, complete renovation of church at a cost of $9,000.00, which amount was fully raised before the work began, and the addition of more than a thousand members.

The celebration began Tuesday Evening, January 16 with visiting churches in charge of services and will culminate Sunday, January 21.

Sunday at the morning worship Rev. Rakestraw will deliver his Anniversary sermon from the subject, "Gladness for God's Blessings." A testimonial service will be held at the Vesper Hour, 7 p.m., at which time individuals representing the church and various phases of the community life will bear greetings. A reception will follow in the social hall of the church.

The public is invited to join with us in honoring two people who have rendered distinguished service to Wesley Church and the community.

# Fete Daughter On 11th Birthday

Mr. and Mrs. William Walton of East 52nd Place entertained their daughter, Mary Alice, last Sunday on the occasion of her 11th birthday with 20 little guests in attendance.

The evening was spent playing games during which time delicious refreshments were served. Present were: Alice Estes, Lee, Leo and Paul Mack, Roland and Joann Clark, Shirley and John Fisher, Gary Butler Eugene De Gray Beatrice White, Doris Stone, Barabara Andergo, Gracie Lee Hill, Ronald and Marlyn Bruner, Mabel Scott, Earl Anderya and the hostess, Mary Alice Walton.

# Good News! New Chariot's Comin'!

Another street railway company had difficulties which prevented its acceptance of delivery of 37 new motor coaches and the Los Angeles Transit Lines secured them as a New Year's surprise for its patrons.

This announcement was made by L. A. Reeves, director of the Bureau of Public Service of the Los Angeles Transit Lines, and if you think it isn't good news for local bus riders your are sadly mistaken. The magnificent new coaches, which cost considerably more than half a million dollars, will be put into commission immediately, according to Reeves. Of latest design, containing all of the most modern conveniences and appointments making for comfort and safety of travel, they are masterpieces of the coach builder's art. Manned by expert drivers, they will enhance service on some of the company's most heavily burdened lines and will give the patient public at least a small break for New Year transportation.

## TOWN AND GOWN CLUB

Mrs. Lila Bly was hostess to the Town and Gown Club's eggnog party given on Christmas Day where the members gathered and exchanged gifts.

The installation party given by the club at the Rumpus room Saturday, Jan. 13, was a great success. Members of the following clubs present were: The Smart Set, Del Mar, Orchid Club, Calvarettes, Chancellors, Club Unique, Beau Grammell, Joliet, La Jovial, Silver Slipper, A. K. A., Phi Delta Sigma, Friday Morning Bridge Club, Social Few, 20th Century, Lilac Girls and other special guests.

This was the Fourth Installation Party given by the club. Officers elected were as follows: Virginia Marmillian, president; Lila Bly, vice-president; Marie Stewart, secretary; Marion Banks, treasurer; Hazel Clemmons, business manager; Mattie Tarvin, reporter. Members are, Bertha Collins, Vereachie Lockhart, Clementine Oats and Ernst Chandler.

The club plans to attend in a group the play, "Othella" at the Biltmore on Tuesday night, Jan. 23.

The next meeting will be held Sunday afternoon, January 28th.

MayBanks,V.c
VIRGINIA MARMILLIAN,
President.
MATTIE TARVIN,
Reporter.

## • BIRTHS •

Kinchen, girl, Dec. 24: to Bernice and Louise, 914 E. 45th St.
Adams, girl, Dec. 31: to Alton and Evelyn, 2818 Glassell St.
Calo, boy, Dec. 7: to Chris and Edolia, 925 S. Fremont St.
Cato, girl, Dec. 21: to George and Alice, 10918 Croesus St.
Mondy, girl, Dec. 10: to Jimmie and Margaret, 10502 Pace Ave.
Smith, girl, Dec. 25: to Harry and Rosalia, 2187 W. 29th Pl.
Taylor, boy, Dec. 20: to Morris and Florence, 15/6 W. 36th Pl.
Mays, girl, Jan. 1: to Calvin and Christine, 1015¼ E. 55th St.
Black, girl, Jan. 1: to Raymond and Mary Lee, 125 N. San Pedro St.
Clark, girl, Jan. 1: to Willie and Goldie, 241 Bloom St.
Alexis, boy, Dec. 23: to Hamin and Corinne, 4338 Morgan.
Battle, boy, Dec. 23: to Percy and Hattie, 1440 Crusader Lane.
Byrd, boy, Dec. 19: to Emery and Lois, 9418 Hooper Ave.
Dent, girl, Dec. 22: to Sherman and Lillie, 1323 Newton St.
Fuller, girl, Dec. 6: to Leon and LaVerne, 4445 Mettler St.
Gibbs, boy, Dec. 17: to Ralph and Gertrure, 1148 E. 49th St.
Harrison, boy, Dec. 31: to Frank and Virginia, 5348 Long Beach Ave.
Jackson, boy, Dec. 23: to Willie and Mary, 1411 E. 41st Pl.
Lincoln, girl, Dec. 31: to Preston and Charlotte, 327 Azusa St.
Mitchell, girl, Dec. 30: George and Ethel, 10822 Croesus.
Pritchette, girl, Dec. 25: to Max and Mildred, 1518 W. 36th Pl.
'Randle, boy, Dec. 29: to George and Willie Mae, 312 Jackson St.
Roberts, girl, Dec. 16: to James and Hattie, 11111 S. Gorman Ave.
Scott, girl, Dec. 19: to Henry and Lou Estella, 3505 S. San Pedro St.
Sweeney, boy, Dec. 8: to James and Eula, 1300 Via Los Piementeros, L. A. 33.
Venson, boy, Dec. 31: to John and Willie Mae, 2126 Hooper Ave.
Williams, girl, Dec. 31: to Joe and Hattie, 1191 E. 47th St.
Young, boy, Dec. 31: to William and Edna, 9422 Baird St.
Ranson, boy, Dec. 27: to Edward and Mildred, 1824½ E. 111th St.
Weathers, girl, Dec. 25: to Russell and Mallie, 1762 W. 37th Pl.
Wilson, girl, Dec. 29: to Samuel and Bernice, 805¼ E. Vernon Ave.
Heard, boy, Dec. 20: to Clyde and Laura, 1435 Nielo Lane.
Gray, boy, Jan. 4: to Albert and Teova, 1152 E. 41st Pl.
Goodlow, boy, Dec. 29: to Walter and Lillian, 1442½ E. 21st St.
Carter, girl, Jan. 2: to Isaac and Mittie, 1317 E. 23rd St.
Cheatham, boy, Jan. 2 to Earnestine, 894 E. 49th Pl.
Gaskin, boy, Jan. 3: to Lawrence and Hannah, 1336 E. 89th St.
Herton, boy, Jan. 2: to Will and Vernida, 2712 Paloma St.
Manago, girl, Jan. 5: to David and Ruby, 1236 E. 43rd St.
Robins, boy, Jan. 3: to John and Sue Ann, 4046 Naomi St.
Wade, boy, Jan. 2: to Robert H and L'Bertrice, 1261 E. 54th St.
Williams, boy, Jan. 3: to Curtis and Katherine, 4717 Compton Ave.
Williams, boy, Jan. 3: to Elvin and Jessie Mae, 2262 E. 97th St.
Featherson, boy, Dec. 22: to Glynt and Mare, 9533 Compton Ave.


Nite Call (Specially) VA. 0211
This minute, if you don't feel
Personally—24 Hour Service
**DR. KAUFMAN**
well, a doctor will be at your home in 30 minutes. Only One Office, 106 No. San Pedro. No West Side office. 24 hours. All night. VA. 0211—WH. 8550.


## A SMILE FOR YOU!

Clifford Marshall, Bowling Green, Ky., one-year-old victim of infantile paralysis, receives muscular reeducation from Mrs. Ernest Baxter, physical therapist at Tuskegee Institute Infantile Paralysis Center. Care and treatment of this polio victim are provided by the Kentucky State Chapter of the National Foundation for Infantile Paralysis through contributions received in the March of Dimes in Celebration of the President's birthday.

## Letter Box

The California Eagle
4075 S. Central Ave.,
Los Angeles 11, Calif.

Dear Editor:

While sitting down resting on the second (2nd) day of this New Year, a thought came to my mind, asking, that I start the year out right by sending a welcome and farewell to all the folks at home. The first thing I thought about, was my home paper.

We boys are hoping that you people on the "home front" will have everything in good order for when we return.

Before closing, may I send my regards to the lady of (326 N.W. Lake Ave.).

Pvt. LEROY LARRY, 34077659
Co. I, 371st Infantry
A.P.O. 92, c o P.M.,
New York, N. Y.

V.S.N.R.B., 1st Div.
San Diego, Calif.

Hi, Miss Gadson:

This is a hello greeting from one of your G.I. friends, and also a request. You keep us G.I.s on the beam with your rite ups in the "Eagle," which we read every week. You're doing a swell job, especially for us. You know we don't get around much anymore.

My request is this, a pin-up of beautiful Ardette Norvell. We've heard about her through you of course. By the way, could it be possible to get a photo of Hilda Simms? She is one we hear so much about.

Thank you, Bettina, thank you. Will be hearing from you, huh?

Your G.I. friend,
Theodore Givens.

Dear Mrs. Bass:

For several days I have intended to write and congratulate you upon the sixty-fifth anniversary of the California Eagle. It would be impossible to properly evaluate the great service which you have rendered to this community through the columns of The Eagle. Your voice has been a potent force for good and especially in behalf of the members of our group, the espousal of whose cause you have never failed to assume. May the wings of The Eagle grow stronger with the coming of the years.

Please find enclosed my subscription for a year's renewal.

Very sincerely yours,
Ben H. Graham.

### MANUAL ARTS WINS

In cage games Tuesday, Manuel Arts High defeated Jefferson High, 51-37, earning the right to meet Washington Friday for the Southern League title. Washington won over Polytechnic, 32-20, and Fremont topped Roosevelt, 37-25.

All operators of passenger cars with basic "A" rations must have "mileage rationing records" to be eligible to apply for any other gasoline rations, the Office of Price Administration pointed out this week.


**FLOOR SANDING**
Phone: VAndyke 7182
Days — Nites — Sundays
ARNOLD J. SAURIN
Home Building Contractor


# Dr. Clawson Is Meharry Head

On January 1, 1945, Dr. M. Don Clawson became the fourth president of Meharry Medical College, succeeding Dr. E. L. Turner, who had served six years in that position. Dr. Turner is entering the private practice of medicine in Bradford, Pa.

Dr. Clawson is a native of Illinois and after attending St. Louis University received his degree of doctor of dental surgery from Washington University at St. Louis in 1926.

After practicing in Missouri for a year he became professor of operative dentistry at the American University at Beirut, Syria, a position he held until 1932.

From 1932 to 1934 he was director of dental education there and from 1934 to 1939 he served as faculty visitor at the American University and at the University of St. Joseph in Beirut.

## • THE WANDS •
Betty Hill Chapter

The Betty Hill Chapter of WANDS held a meeting January 12 in the lovely home of the Sharp Sisters at 1783 W. 35th street, the usual meeting place. Many Cadets were absent due to illness.

Those present brought cans of cream for the U.S.O. and reported much volunteer service having been rendered.

The Betty Hill Chapter entertained Sgt. Moorhead of the WAC's recently with a house party. Many servicemen attended. The Sergeant is the niece of the Sharp sisters and was in the city for a limited period.

The Chapter is still doing its bit toward victory on the home front. On Dec. 1, 1944 50 cans of cream were donated to the U.S.O., and on Dec. 29 the Betty Hill Chapter closed the year with a Christmas party for servicemen. Many are doing sewing for the Red Cross and a great year of service is predicted for 1945. Capt. Theola Walters; Cpl. Marie Wright is reporter.

For all the good the past has had
Remains to make our own time glad. —*Whittier*


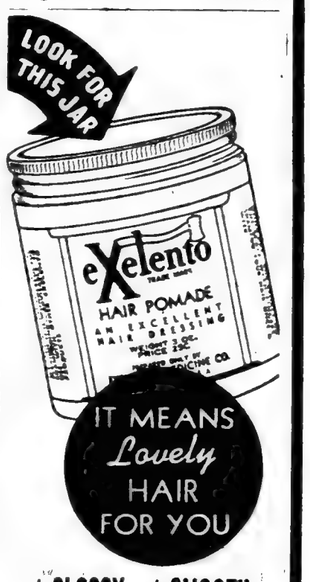

★GLOSSY ★SMOOTH
★HEALTHY ★SOFT
You want the best for your hair . . . so be careful to get EXELENTO. Over 30 years it has proven a favorite for softening and beautifying.
25c At All Drug Stores Or Sent Direct
EXELENTO MEDICINE CO
Atlanta, Georgia

**MOTHERS**
Expecting Child Birth? Any pains? Call now and a doctor will be at your home in 30 minutes.
**DR. KAUFMAN**
No Offices on West Side
NO BRANCHES
106 No. San Pedro
Personally—24 Hour Service
Nite Call (Specially) VA. 0211
or WH. 8550

YOU'LL PACK BETTER LUNCHES . . .
When you have the variety, freshness and deliciousness in lunch-box needs available only at Ralph's! Ralphs' 72 years of experience and rigidly high standards guarantee you foods in all departments which will build your reputation as a "good cook!"
Ralphs GROCERY COMPANY
SELLS FOR LESS

THE REV. D. EDWIN JOHNSON, B.A., D.D., as Treasurer of the Board of Home Missions and Evangelism of the National Baptist Convention, Incorporated. With him are Dr. J. T. Lovelace of Chicago, the Corresponding Secretary and Dr. G. W. Robinson of Des Moines, Iowa. The trio are touring the West stimulating interest in the work of the convention of which they are office holders. Included in their itinerary besides Los Angeles are Alburquerque, N. M., Tucson, Ariz., and Nogales, in the last named place a church was dedicated which the Home Board erected. Dr. Johnson, who is pastor of the Sunset Baptist Church, Texarkana, Texas, and president of the State Minister's Conference of Texas has been guest speaker in various churches since coming West in Los Angeles, Pasadena, Monrovia, San Diego, Santa Monica, Riverside and closing Sunday at Pleasant Hill church, Dr. A. W. Ross, pastor, and at 4:30 P. M. with the Zion Hill Baptist church, Dr. Grant Harris, pastor.

# Garner Elected As Director Of San Gabriel Choralists

The famed San Gabriel Choralists will present The Holy City, an oratorio by Alfred Gaul, in the sanctuary Brotherhood, Sunday, February 11, 1945, at three o'clock in the afternoon.

This organization, founded by Mrs. Jessie Gallic, now in its tenth year, is composed of several professional singers and musicians who have sung under renowned conductors including Alfred Wallenstein, Otto Klemperer, Richard Lert, Pierre Monteaux, Alfred Hertz, Sir Dan Godffey, Dr. Malcom Sargeant, David Brockmann, the late Sir Henry Wood, Frederick Stock, John Smallman, and Alexander Stewart.

Residents of Los Angeles, Pasadena, San Marino, Monrovia, Altadena, Sierre Madre, and Arcadia, these singers have made definite contributions in the field of fine arts.

This group is extremely fortunate in having Dr. George Robert Garner, internationally-known tenor and musician, who was unanimously elected conductor and director of musical activities at their first meeting. Distinguished musician, philosopher, humanitarian, Dr. Garner is on of the most brilliant and versatile of living men. The members of the San Gabriel Chorus are deeply grateful for the opportunity of having this Christian gentleman as the leader, and his charming wife, Mrs. Netta Paullyn Garner, co-director of our group.

The Fellowship Assembly holds services every Sunday afternoon, 2:45 o'clock. Spiritual, inspirational, inter-racial, interfellowship.

We ought not to look back unless it is to derive useful lessons from past errors and for the purpose of profiting by dear bought experience.

—*George Washington*

GOODBYE, BLACKHEADS, TOO!
Say "goodbye" to tanned, darkened, weather-beaten skin as well as BLACKHEADS that can be loosened for easy removal. Also reduce minor blemishes and rough skin externally caused. Here is a NEW trial offer that should begin to produce results and improve your complexion in 7 days or your money back. Get a 25c box of "Dr. FRED Palmer's Skin Whitener," at your druggists. Use as directed. If not satisfied, your money back. Galenol Co., Box 264, Atlanta, Ga.
DR. FRED PALMER'S SKIN WHITENER

10 PIECE LIVING ROOM $89
With Full Spring Construction

Massive sofa, huge club chairs with full-spring construction, in your choice of colors. Smart occasional chair, cocktail table with glass top, 2 lamp tables and 2 lamps with shades. See this marvelous value today—Easy Terms.
OPEN TODAY Sunday & Eves.

10 OUTFITS Complete With TABLE TOP GAS RANGE
2 Bedroom Suites, 1 Dining Room, Complete Living Room, Rugs, Lamps, Tables, etc. Each outfit sold complete. See it today!
10-Pc. Modern Bedroom $89
OPEN TODAY SUNDAY
SUPREME HOME FURNITURE
2220 S. Vermont Ave.

PLAN TO LIVE IN A BETTER HOME
ROOM ADDITIONS — REPAIRS — MODERNIZATION
All your requirements—INSIDE or OUTSIDE
From Foundation to Roof
IMMEDIATE SERVICE — CASH OR TERMS
TELEPHONE: VAndyke 7182
Days - Nites - Sundays
Appointments with our estimator to suit your convenience. No obligation. Pre-War courtesy.
A. J. SAURIN CO.
HOME IMPROVEMENT SPECIALISTS and CONTRACTORS
Transportation Bldg., — Los Angeles 14, Calif.
EXPERIENCED and RESPONSIBLE

# The Dies Committee Lives Again

In the light of actions so far by our very new Congress it is possible that we were a little too trustful when Martin Dies retired as the head of that infamous committee bearing his name which spent over $100,000 of the taxpayers money each year. The committee had not, during the years of its existence, justified its usefulness to the majority of the American People, and rather than bring the question to a head where the need for such committee would be decided by the people once and for all, Dies retired and the committee became quiescent.

The committee, created to investigate "un-American activities" found no other meaning for that phrase than "Anti-Republican," "Anti-Reactionary," and "Communist." To the men engaged in the most expensive witch hunt America has ever known, to be un-American meant to be a Democrat, progressive, Negro or Communist.

While its program allegedly included, in its scope of investigation, the Fascists forces, they were never investigated. They were so familiar to American life that even the Dies Committee could not recognize them.

As proof of the fact that the Committee did not die, a permanent House Committee has been established under the leadership of Congressman John Rankin of Mississippi. This permanent Committee will have powers and authority similar to the "dead" Dies Committee. This means that the die-hard Poll-taxers will have recognition and legal means in which to get despicable anti-Negro legislation through Congress. This means that the steps taken so far to erase the Poll Tax will be invalidated by legislation coming out of this committee. This means that those Congressmen who dare challenge the policy of President Roosevelt in prosecuting this war will have a means of getting obstructionist legislation on the floor.

The American people who are out to win the war die just as hard as the Poll-Taxers and the defeatists. Although the new "Dies Committee" is already a fact by act of Congress, its personnel has not been assigned. If the Congressmen assigned to this committee are Rankin men, the actions of this body will be no different, except in degree, from those of the committee under Martin Dies.

It is our job to inform Senator Rayburn, Speaker of the House, that we will not tolerate another Dies Committee and that the personnel assigned to this committee MUST be those men and women who have demonstrated that they are working in the interest of all the American people. Congress must be flooded with letters and telegrams showing that we understand the seriousness of this move. Our Congressman, recently sent to Congress, must be reminded that they are there in our interest, which is as always, "Unity for Victory." We cannot, we must not go backwards.

# Don't Give Up -- We Must Defeat the Poll Tax

Congressman Vito Marcantonio is still waging a relentless fight against the poll tax. On the opening day of Congress he reintroduced his bill for the abolition of the tax as a pre-requisite to voting. It will be known as H. R. 7, the same designation as it had in 1943.

The bill is now in the hands of the Rules Committee, and there is no question but that a petition will have to be circulated in Congress for the requisite number of names to have the bill brought out before the House.

H. R. 7 should be brought before the House for discussion by the Committee itself, but that Committee unfortunately comprises many members who are either directly opposed to the bill and favor the tax, or else are indifferent about it. It was this committee and the Judiciary Committee that kept the bill bottled up so many days in 1943. To force it out for open discussion a petition bearing 218 names will have to be secured.

Congressman Marcantonio obtained the required number of signatures in the last session of Congress, and he is prepared to go to bat to get the names again. He is grouping an even stronger non-partisan support for it than he had before. He is determined this time to force it through.

Fortunately the Congresswoman for the 14th District, Helen Gahagan Douglas, has given her unqualified support of this bill. Ned Healy, of the 13th District, has also done so, and in like manner Ellis Patterson, of the 16th, and Gordon McDonough, of the 15th, have pro don McDonough, of the 15th, have promised to do their utmost to see that this bill is passed.

Even so it might be well to remind them of their pledge. THE POLL TAX MUST BE DEFEATED. WE HAVE WAITED LONG ENOUGH. IT MUST BE DONE NOW.

# CIO Advocates Employment Insurance Changes

Decision to press without let-up for important changes in the present State Unemployment Insurance Act was made by the CIO at its joint political action and executive board meeting held recently in Oakland.

While Governor Warren's proposals would make the present Act more liberal, the CIO expresses a wish to go even farther.

The CIO advocates the extension of unemployment insurance to all workers in the agricultural, domestic, state, county, and municipal fields, and to those factories where fewer than four are employed. The CIO would also increase the maximum benefit from $20 to $30 per week, and extend the payment to 52 weeks instead of 23½ as at present.

The action of the executive board of the CIO is most commendable, and altogether in keeping with the expressed purpose of the CIO to make the problems of the underdog its own. Members of the CIO will of course be benefited by these reforms, but so also will thousands of others who are not members of that Union.

All of us, therefore, whether members or not of the CIO, should support this legislation. In helping ourselves we are helping others. It is truly one for all and all for one.

# Fight for Permanent F.E.P.C.

The fight for a Permanent Fair Employment Practices Committee, which was lost in the last Congress, has taken new virility in this new 79th Congress.

There are two sponsors in the House of Representatives for a bill to make the committee permanent: Rep. Mary Norton (D., N. J.) Chairman of the Committee on Labor, and Rep. Charles M. LaFollette (R., Ind.)

The bill is therefore assured of bipartisan support. In the Senate it is expected that a similar coalition will introduce the measure under joint sponsorship of a number of Senators.

Everything seems favorable for an early passage of this bill that will make the Fair Employment Practices Committee, originally appointed by President Roosevelt, a permanent committee to function during the peace that will follow this war as well as during this war.

Popular pressure is needed, however. Even the best of Congressmen sometimes forget, if not strongly urged by the folks back home. Therefore write to the Congressmen of Southern California and to our two senators urging them to vote for and to get others to vote for this bill.

Our Congressmen are: Helen Gahagan Douglas, 14th District; Ned Healy, 13th; Gordon McDonough, 15th; and Ellis Patterson, 16th. The senators from California are: Sheridan Downey and Hiram Johnson. Write to these and make sure of a permanent F.E.P.C.

# W. J. WHEATON Says:

It was Mark Twain who made one of his characters say that "homely truth is unpalatable." That may be the reason why, as a people, we pat ourselves on the back when praised, and wince whenever the mirror of truth is held before our eyes. We cannot see the glaring faults. We turn away from them to the more pleasant things. Therefore we are susceptible to flattery and we term criticism, however truthful, as derogatory and harmful to future progress. Our criticism is a recent appointment made to the Athletic Commission by Governor Warren. Let us state with emphasis that our criticism is not of the appointee for we have known him for years and have respect for his ability and know that he will be a credit to the appointment, but we are of the opinion that the Appointer made a gesture which savored too much of paternalism and which should not be swallowed with too much complacency.

There was a vacancy in the council caused by the election of that member to the U. S. House of Representatives. The district from which that former member was elected is largely populated by a so called minority group. If Governor Warren really wanted to have that group given a fair representation why didn't he appoint someone from that group to fill that vacancy? There are many able men who could, and would, fill that position with a full knowledge of the district's needs. Let's not throw up our hats and hurrah at every meager sop, political or otherwise. The appointment of our friend Houston carries nothing but glory, but the appointment of a race member to the Board of Supervisors would have been a boon to many.

* * *

Hats off to the valient fellows who fought so grandly and with such determination for the fight against discrimination and for a full membership in the Boiler Makers Union. They have won a fight that puts a wedge in the Hitler line and places the forces of Democracy in line for future victories. We say hats off, because those fellows had to fight against many Quizlings within their own ranks. There were many who argued that the "half loaf" was better than no loaf, but there was a fighting spirit of the Crispus Attucks days which cried aloud that this nation should be democratic in its example as well as in precept, and a fair Court of Justice agreed with their argument. But, let us not rest here. That is but one step. The battle has just begun, and victory is yet a long way off. If ever there was a time when the leaders of the minority peoples should show their courage and speak and act with tact and integrity, that time is the present. If they are lulled into complacency and bribed through political coercion let's get rid of them and show them that they are expendable. The weeding out of many pseudo leaders will have a beneficial effect in the onward march. There are too many opportunists in our ranks. Too many expedients, and entirely too many who would sell, not alone their birthright but the birthright of their people for the "pot of Pottage."

We must all make sacrifices, as those fine fellows did when they fought segregation in the AFL Union. There must be a new stimulus and an undying resolve that will carry us through the trying times ahead. One other thing comes to minde. We have more national organizations than any "set-apart" people in this USA. Every jackleg who has a scheme titles himself as president of so and so. The latest that comes to our notice is "The National Negro Association," of which some fellow named Jackson claims the national presidency. In fact it is getting to the place where we have more generals than followers. That was the case with the ancient Chinese army, more generals than privates, and they never won a battle. We can very well afford to scrap nine-tenths of those organizations and then have a surplus. It is obvious that if we could concentrate on one, and concentrate on a goal, we might accomplish something worth the striving.

The boys of the 92nd Division and the 99th Air Squadron, fighting in Italy are making life for the Germans, in that area, a very big headache. Even "Jerry" has to acknowledge their fighting ability and their contempt for death and danger. The tank division fighting in France has also gained the praise of the high command and the officers under whom they serve. It should be the duty of us at home to see to it that the service of those boys, acclaimed abroad, should have an unrestricted citizenship when they return. No difference if home be in the South or in the North. We should not wait until the time for their return.

By now, we had thought that the ignominious Dies Committee had been shelved for good. But it has been revived by this incoming congress. The resolution for its continuance was made by Rankin and was passed through a coalition of Republicans and Southern Democrats. As Congressman Rankin sponsored the Resolution it is obvious that he will chair the committee. We know Rankin's attitude toward minority groups, especially Negroes, and our Republican friends in congress are aware of that attitude. Then why support that resolution? Watch the votes of our representatives. It's the only way by which their future usefulness as legislators may be judged. Vigilance, eternal vigilance, will be the price of victory and for democracy throughout the nation. In the 65 years of its journalistic career the CALIFORNIA EAGLE has never failed to battle for humanity and the right. In this coming struggle for those rights many will be put to the test. The chaff will be winnowed from the wheat, and weaklings will fall by the wayside. Be Strong.

## EVERLASTING LOVE

By Clara Hall.

*You are my life's star,*
*Darling, you'll always be,*
*Wherever you are.*
*That smokey haze in your eyes,*
*The warm touch of your lips,*
*On mine, were paradise.*
*My love for you I never want ended,*
*For I know my heart can never be mended.*
*Loving you has made me brave,*
*In life's pathway, I stand, your slave.*
*So, Darling, I'll go on praying,*
*That your heart will forever remain true,*
*To someone who's life begins and ends with you.*

## Cooperation Asked

An appeal for all ranchers, farmers, horticulturists and stock raisers in 14 Southern California counties to cooperate to the fullest with the United States Department of Commerce's 1945 agricultural census was voiced today by George B. Hodgkin, chariman of the Los Angeles Chamber of Commerce's committee on agriculture, horiculture and livestock.

# THE PULPIT VOICE

By

**Hamilton T. Boswell, Minister, Bowen Memorial Baptist Church**

### SIGNS OF THE TIMES

The Metropolitan Benjamin, head of the Russian Orthodox church in America, speaking before a ministers' alliance in the city of Boston, Mass., told the story of his change of heart toward the Russian revolution. "At first I opposed the revolution and was imprisoned. But now I believe the revolution was a good thing for the common people of Russia and a good thing for the church. The Russian church had grown too rich, too soft; when the revolution took away our wealth we had to find our souls. I thank God for persecution. The cross means persecution. Now the Russian church has returned to God, to spiritual life. When Stalin closed the seminaries he did a good thing, for the seminaries were corrupt."

### NOTES SIGN OF DECAY IN AMERICAN CHURCHES

At one point this leader of the Russian church spoke quietly and said to the humbly listening ministers of Boston: "May I say that I see in the Christian churches of America many of the signs of decay which I saw in the church of Russia before the revolution—considerable wealth, absence of conviction born of persecution, an easygoing religion which accepts things as they are, nominal church loyalty which is not backed up by personal character and conduct." Such words as these cannot be overlooked without a severe strain of conscience. It is even more distressing for the stupid blunders which the church is making in the increasingly changing world. The prophetic words of this priest must awake in all of us a sense of the true purpose of the church. The church as an institution is one of the most secure in American society. It is so because of the light which churches gave in the founding days of the United States. But it would appear today that the church is living off its rich past. Here then is the danger and threat as evidenced in the words of the Russian priest. Because of the change in the temper of the American masses, the church must revive to live by what it can do today rather than from laurels of yesteryears. As polite as the priest's words were to the well fed ministry of Boston, they still were packed with dynatmite. It is likely that such a thing would not happen here, but yet the symptoms which point in that direction are many and in individual instances are very alarming.

### THE CHURCH IN A CHANGING WORLD

The world is changing rapidly, freedom cries are heard from every land where oppression is to be found. Humanity struggles with itself for full equality of opportunity for all its tributaries. And where is the church in this eventful period? For the most part many of our churches seemingly do not know what's afoot. They carry on as though nothing had happened. Politically and socially, the church as a whole is extremely reactionary and conservative. In light of recent elections it is seen that the church has consistently supported the losing candidates who generally were defeated by Labor and the people organizations. In the great strife between capital and labor, the church has repeatedly taken the side of the industrialist. We have clung to the old and resisted all that was new. The greed of certain well placed ministers in our larger cities is especially alarming in view of the warnings of the good Russian priest. What better parallel with conditions of abuse which occurred in Tsarist Russian churches than that disgraceful picture group which appeared in "Life" magazine of the "Prophet" Jones and his elegant riches and wealth in dire contrast with the poverty of his followers who worship in a store-front while the so-called prophet dwells in a castle amid wealth and luxury. It is well to keep in mind that isolationism is dead, politically and religiously. What did happen there, can happen here, if we sleep at our posts, unaware of a changing world.

## WILD BIRDS FLYING

**By Edward DeJoie Burbridge**

***I think I should like to follow***
***Wild birds over silent streams***
***Upon which the rising sun gleams,***
***Circling mysterious marshlands***
***Free to follow paths***
***Gloriously new—***

***I think I should like***
***The cleanness of the air***
***The sweetness of the dew.***

***There'd be no time***
***For loneliness***
***And less time***
***For heartaches—***

***I think possibly***
***I could forget you***
***Beating my wings against a cloud***
***As morning awakes.***

# ✦ AS I SEE IT! ✦

*By Jeanette Cohen*

There are houses—AND there are houses. There are the houses in which LANDLORDS LIVE—and then there are the houses which LANDLORDS OWN. Sometimes there is a decided difference between them.

A friends of mine, Mrs. Ann Mendinghall, lives in one of those houses a landlord owns. That landlord happens to be the Culver Realty Company at 1775 Broadway, New York. The house is at 64 East 128th Street—in Harlem.

My friend Ann has been after me ever since I returned from Los Angeles to "do a story" on the house. Well, as I said before—there are houses, AND there are houses—BUT the only equal to 64 E. 128th Street, New York, might be found only in "Little Tokyo" in L.A.

I trudged all the way up to the fifth floor to apartment 34 to talk to Mrs. Anna Williams, resident there for four years. Mrs. Williams has been served with a dispossess because she "was a few days overdue on her rent." The gaping holes in the walls sent a chill down my back. When the toilet is flushed in the bathroom, the water pours out of a broken pipe onto the floor, instead of into the bowl. The ceiling in Mrs. Williams' bedroom is like a sieve and when it rains, the bed and furniture have to be moved out of the room.

When Mrs. Williams appeared in court in answer to the dispossess, Mr. Shevvy, agent for the building is supposed to have told the Judge that **it was not true that the ceiling leaked, "because Mrs. Williams sleeps in that room every night."** Turning to Mrs. Mrs. Williams, I am told, he sneeringly asked: **"Does it rain in your bedroom every day?"** And Mrs. Williams, speaking directly to the Judge said: **"First of all Mr. Shevvy does not live in my apartment and is not there when I take my clothes off at night to see where I sleep. Furthermore, it doesn't RAIN INSIDE every day, only when it RAINS OUTSIDE."**

Then there's Mrs. Shanderson who has been living in apartment 16 for three years. In all that time the apartment was painted once—and recently, after many complaints that the ceiling was falling in the kitchen that room and the bathroom were "plastered" and "painted." **The job was done "so well," that soon after, while Mrs. Shanderson stood at her kitchen sink, about two square feet of ceiling came down on her head, breaking her eye-glasses, costing her $8.00 for repair, for which Mr. Shevvy magnanimously offered to pay $5.00—but that only because he was threatened with a lawsuit.**

Mrs. Shanderson's sister who lives in apartment 26 has to practically hold up the kitchen sink with one hand and wash the dishes with the other, because it has become separated from the wall.

We went to see Mr. Ernest Herbert, whose wife is in the hospital with a new addition to the four children they now have. Mr. Herbert after living in the house for two years, took the job of superintendent last May, "because he and the other tenants were tired of having the garbage piled up on the first floor in the dumb-waiter and all over the backyard." He was discharged from the job last Saturday "for reasons unknown" (except that it might be due to the fact that the tenants are organizing the house and Mr. Herbert is with them). The halls are again filthy—the garbage is piling up.

**The apartment occuped by Mr. Herbert, his wife, four (now five) children and his mother, is supposed to have six rooms. One room is "closed off for the Winter because the gaps in the walls makes it too cold for the children." The other room just isn't a room but a hole in the wall. To adorn the "master" bedroom there is a waste-pipe running down the wall, the bottom of it exposed through broken plaster. Should one of the children accidentally break the pipe, the results would be disatrous.**

For these apartments the prices range from $26.00 to $30.00 with the exception of Mrs. Williams who pays $23.00, and whom the landlord "wants to evict so that he can raise the rent," the tenants suspect.

There just isn't enough space in one column to tell all. But the tenants of 64 E. 128th Street, New York City are ready and willing to TELL ALL with the help of Councilman Benj. J. Davis, Jr., who stated that "it might be possible to bring a criminal action suit against such landlords."

All this only brings to mind that a good project for those 60 million post-war jobs will be HOUSING.

# ★ LABOR on the March

By JOHN M. LEE

### IN REPLY TO YOURS—

"Letter writing," a great mind once wrote, "is an elusive art." And humbly, I add to that thought, "A most revealing one." A white man with whom I became acquainted during the last state CIO convention writes me from San Francisco in simple language about a very difficult problem. He is a strong advocate of, and worker for organized labor, having been, as he points out, "a firm believer in the right of all men to work wherever they can qualify without regard to race, creed or color, for over twenty years." He is clear about most of the relationships between races, he says, but one thing puzzles him immensely:

John M. Lee

He can't make up his mind whether or not to marry a girl whom he describes as being "part Negro," with whom he has been in love for the past five years—and who loves him with an ardor, he says equal to his own. "What," he asks me with all of the guilelessness of a client on the "Good Will Hour," "do you think I should do?"

Well!! Because the brother is a member in good standing of a local of the CIO, a union of which I am at the moment very fond, I wrote him, after a week's deliberation, "Marry the girl if she thinks you are good enough for her—I don't." Almost immediately, my conscience began to trouble me. I felt that I had been unworthy of the trust that had been **imposed upon me.** I had been flippant when the sagacity and wisdom of a Solomon had been called for.

**It occurred to me that here was a brother who had gotten the issues mixed. He had become so imbued with the idea of achieving equality of opportunity on the job and economic front, that he carried his enthusiasm over into the social field and the realm of domestic relations. I set about to right the great wrong I had done.**

When I wrote him again it was at some length—in a more sober and deliberate manner. I searched my memory exhaustively so that I might give him a sincere reply. There were many words in the letter, but as I look at a copy of it now, I realize that the essence of what I wrote is summed up in one sentence; "marriage is a personal affair." That is where I left it.

I have not heard from him in reply. However, I have heard that both he and his lady are reluctant to take the final step. Pressure, I understand, from both sides is responsible for their indecision. Should they finally marry, they will have experienced, and, I hope, overcome, the greatest threat to the continuance of their marriage—pressure from both sides.

**At the moment most of us are not willing to accept mixed marriages for various reasons. Even among the more progressive minded, the question is far from settled. One thing is certain, those who essay a mixed marriage are in for a gruelling test of courage.**

It is my sincere hope that the brother in San Francisco will not let his personal problem warp his very healthy attitude on the labor question.

### JUST A SUGGESTION

The Negro community will have a perfect record for war services when some of the effort and energy expended is organized and directed toward getting more donors for the blood bank. There is little glamour in the blood bank drive, but there isn't another service of greater importance.

CALIFORNIA EAGLE

The California Eagle, Thursday, Jan. 18, 1945——13

# Hillman Calls For Unity In A Doubting World

**Mr. Sidney Hillman, National President of the Citizens Political Action Committee, was feted at dinner Monday evening at the Ambassador Hotel by the Los Angeles Division of that organization. Mr. John Cromwell, who chaired the affair, was introduced by Mrs. William Dieterle, Executive Director of the Los Angeles Division.**

Earl Robinson, composer of "The Free and Equal Blues," "Ballad for Americans," "Porterhous Minnie" and many other popular ballads of American life, furnished an appreciable part of the entertainment.

Mr. Hillman spoke primarily of the significance of the recent national elections and the tasks which face the American people today. Excerpts from his speech follow:

One dominant fact emerges from any analysis of the election campaign. It both explains the successful result and provides a key for further advances. That fact is that the victory was made and won by the whole American people. It was not a partisan victory or a class victory. Essentially, it was not a victory of Democrats over Republicans. Even less was it a victory for labor over business. It was a victory made possible by the unity and common action of progressive men and women from both parties and from every walk of life.

You must—and I know that you will—carry on and intensify the work that you undertook with such brilliant success during the election campaign. That is the key task of all progressives, in California and throughout the nation. For the victory which the people won on November 7 is by no means final. Defeat would have made the attainment of the great objectives which we seek impossible in the foreseeable future. But the victory which we won by no means guarantees their achievement. It does give us the opportunity to carry on the fight under more favorable conditions and with every prospect of ultimate success.

In this, November 7 was like our assault on the Normandy beaches. The invasion of the continent from the west was a necessary pre-condition to the final defeat of Hitler. But the tremendous operation which resulted in the establishment of beachheads and the liberation of France did not automatically lead to the surrender of the enemy. It only gave us a base from which to carry on the even more bitter and hard-fought assault upon Germany itself.

There were some who thought otherwise. Already, last summer, they called for the reconversion of our war plants and the beginning of industrial demobilization. By October, they were complacently announcing that the end of the war in Europe was at hand. Yet, in December, the same people became panicky when Von Rundstedt jolted them out of their complacency by launching his counter-offensive. Fortunately, the nation did not heed their advice last summer and remains unmoved by their wintertime despair.

We know — even in defeat— the enemy remains dangerous and deadly. We know that we must intensify the mobilization of all our resources and our energies until the last Nazi cries "Kamerad" in unconditional surrender.

As on the military, so on the political front. Our native reactionaries have at least as much fight left in them as Hitler. Indeed, they will probably continue to carry on their struggle against the common man long after he has been crushed in defeat.

The first days of the new Congress have shown us the counter-offensive that we can expect on the home-front, as clearly as the Nazi attack in Belgium revealed the strength and resourcefulness of the Wehrmacht.

The session had scarcely opened when the putsch led by Congressman Rankin succeeded in resuscitating the defunct and discredited Dies Committee and giving it the status of a standing committee of the House. Thus the coalition of reactionary Republicans and poll-tax Democrats, though seriously weakened, has shown itself still capable of thwarting the expressed will of the people and has demonstrated its intention of continuing the same divisive and disruptive course which was responsible for the shameful record of the last Congress.

Meanwhile, on the Senate side, the old guard Republican leadership acted to fill the place on the Foreign Relations Committee vacated by Gerald Nye, now happily among the missing, with another isolationist—Senator Wiley.

At the same time, Senator Wheeler hastened to re-establish his claim to leadership as an unregenerate defeatist by taking the air to denounce the principle of unconditional surrender, in effect urging a negotiated peace.

These and other incidents of the same character clearly demonstrate that while the defeatists and reactionaries suffered a severe set-back on November 7, they have by no means been routed. They still retain positions of power and influence, and they will strike back with all the fury and the cunning of which they are capable. The successes which they have achieved in a few preliminary skirmishes in the new Congress are no cause for any sense of defeatism or despair. They do, however, emphasize the necessity for the continuous mobilization of the forces of progress and the maintenance and strengthening of the unity which was achieved during the election campaign.

I recently returned from a brief visit to London where I had the opportunity of meeting with labor and progressive leaders both of Britain and the newly liberated European nations. I found, without exception, that the result of our elections has given them new faith and confidence in the future. The source of this faith and confidence stems in part from the re-election of President Roosevelt who commands the respect and deep devotion of freedom-loving people everywhere. But, even beyond this, is based upon their hope that for the first time, we in the United States have created a great mass movement, fully and intelligently alive to the need for American participation in a world organization and committed to maintaining, both in war and peace, unity and co-operation among the free nations of the world.

They are deeply concerned with the strengthening and development of this movement. They look to the leaders of our labor and progressive forces to continue, and intensify the work of education and organization that we have undertaken. For they are still fearful of the power and influence of our isolationists, whom they hear preaching suspicion and distrust of our allies, in an attempt to undermine the very foundation of international co-operation. They are still fearful of the advocates of an "American Century" who blatantly proclaim their intention to grab the world market for themselves and embark on a new era of American economic imperialism.

It is well for us to recall these not unfounded fears that linger in the minds of our friends abroad before yielding to the temptation to indulge in sharp and hasty criticism of actions of our allies which we may disapprove. Too often, such criticism only succeeds in giving aid and encouragement to our enemies—both those we are fighting abroad and those whom we must defeat at home if we are to realize our goal of an enduring peace. We can best assert our moral influence on the course of events by demonstrating—for all the world to know and understand—that America is prepared to take an active and a permanent place in the family of the freedom-loving nations and give its full measure of co-operation in the great tasks of peace and reconstruction.

In the sober yet inspiring message which President Roosevelt delivered to the Congress and the nation ten days ago, he clearly outlined the tasks that face all progressive Americans during the coming year. "This new year of 1945," he told us, "can be the greatest year of achievement in human history." It can witness the final defeat of Naziism in Europe and the beginning of the end of Japanese imperialism in the Far East. It can and should see the laying of the foundations of world organization to maintain the kind of peace that our boys are fighting and dying to give us the opportunity to build. It can and should see proper preparation for a post-war economy that will yield sixty million jobs and real security for our people.

Whether or not we realize the promise that this New Year holds out to the people of our nation and all mankind depends in large measure on the liberal and progressive forces. It depends upon the speed and ability with which they act to consolidate the gains which they have won, strengthen and activize the organizations which they have achieved and press forward with the energy and initiative they displayed in the election campaign.

I am confident that, as in the past, we can look to the people of California and to their great labor and progressive organizations to take leadership and give an example to the nation in the performance of this vital task.

## CAN YOU HELP?

**E. A. Rowan, A.B., USNR, is doing his bit unselfishly in the service of his country. His duties keep him away from home, but he is as anixous as any of th boys in the service about the welfare of his loved ones, when his sister wrote him recently that she was losing the sight of her left eye, he felt desperately helpless and he wrote to the California Eagle asking us to issue an appeal for someone to will an eye to his sister who is Mrs. Ernestine Anderson of 1400 E. 43rd Pl., Los Angeles.**

# Officials Pledge Aid for Disease Prevention Week

Dr. George M. Uhl, city health officer, and Dr. H. O. Swartout, county health officer, met with thirty public officials and civic leaders last week at the city health department and received their pledges of full support of their organizations for county-wide Disease Prevention Week, scheduled for Feb. 11-18.

The program is under the sponsorship of the South District Health Association of which Dr. Ruth J. Temple, deputy health officer, is the director. Dr. Temple presided at the meeting.

S. K. Cochems, executive secretary of the Los Angeles County Medical Association, said that the medical profession of the community would serve in any capacity possible to stress disease prevention to the Los Angeles public.

**William Nickerson Jr., president of the Golden State Mutual Life Insurance company, presented his check for $1000 to help defray the expenses of the week, the object of which is to focus attention on the menace of tuberculosis, smallpox, diphtheria, syphillis and gonorrhea.**

# Park and Tilford Gives NAACP $1000

NEW YORK, N.Y.—On January 4th, 1945, the Park and Tilford Import Corporation delivered to the NAACP Legal Defense and Educational Fund, Inc., its check for one thousand dollars ($1,000), through its representative, Mr. Charles Reiner. This check is a gift to the Association to assist in carrying on its legal work against discrimination.

By its action, Park and Tilford has endorsed the work of the legal committee which has over a period of years won 19 victories in the Supreme Court of the United States in cases involving "confession by torture," exclusion from jury service, and those cases establishing the right to vote without reference to race, creed or color.

The Park and Tilford Company canufactures the famous Park p Tilford Brands of whiskey and the famous Park & Tilford toiletries.

**The N.A.A.C.P. Legal Defense and Educational Fund, Inc., is a charitable corporation to which tax exempt donations may be made and the local donations for the national program.**

# Church Worker In Accident

Mrs. Hattie E. Norwood met with an accident last Friday evening when she alighted from a street car at 48th and Central Avenue. Mrs. Norwood was on her way to McCoy Memorial Baptist Church to hear a group of singers. The accident which occurred on January 12, 1945, left the victim with several bruises and a sprained back and leg. She is confined to home and bed at 1422 East 22nd Street.

## Negro Collegians Lead Discussion Groups

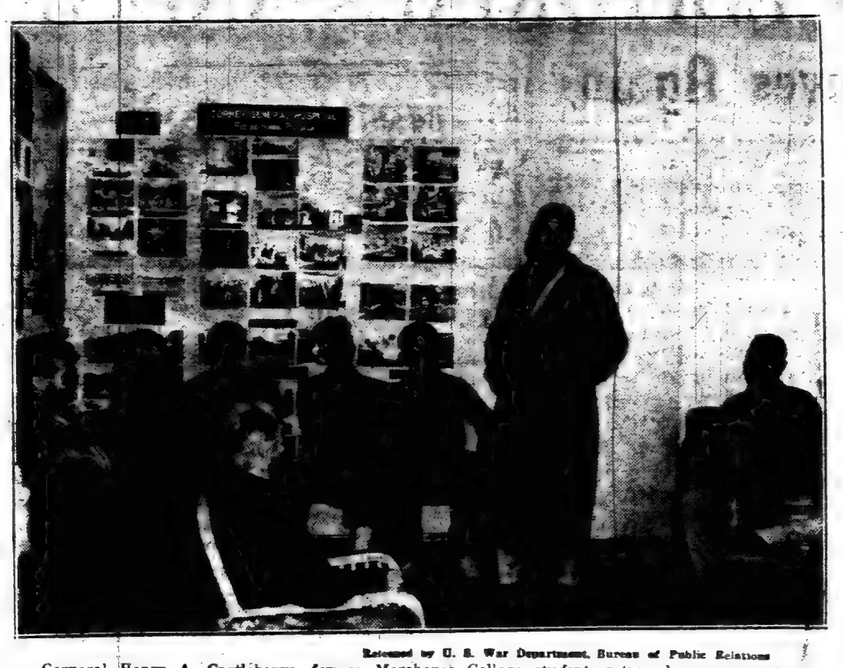

Released by U. S. War Department, Bureau of Public Relations

Corporal Henry A. Castleberry, former Morehouse College student, returned overseas veteran, holds forth in one of the daily discussion groups on home and world problems. In this regular educational feature of the wide Reconditioning program of Torney General Hospital, Palm Springs, Cal., 2nd Lt. Daniel S. Belliny, Wilberforce University alumnus in sociology, often conducts sessions. Shown in the picture, left to right: Staff Sgt. Kenneth E. Morrison, Puente, Cal.; Sgt. Gaye Stone, Los Angeles, Cal.; 2nd Lt. Daniel Belliny, Chicago, Ill.; Pvt. Robert E. Gentry, Clovis, N. M.; Pvt. Wayne D. Smith, Boise, Idaho. In the foreground's Tech. 4th Gr, James L. Wasley, Compton, Cal. (U. S. Signal Corps Photo from Bureau of Public Relations.) 1-1-45.

# How Some Negroes Think

By DR. EDNA L. GRIFFIN
President N.A.A.C.P., Pasadena

**Tuesday, Jan. 9, 1945 at 10:45 a.m. I left my busy office to sit in on the hearing before the City Board of Directors of Mr. Roii B. Canado's request to establish a mortuary in his own business building at North Fair Oaks an Glorietta Street.**

There is such a thing as conscious objection to a mortuary, but most of those objections were so flimsy, and down right silly. When will the Negro learn to stop fighting and get down to creating jobs for himself and working together. The building stood there as a rat infested dilapidated eye sore until purchased by Mr. Canado. He has improved it and is still working to improve it. Now that Negro property owners say: "My property will be depreciated." "I am afraid of the dead being around." "I don't want it." The street is too narrow." "I have seven children, one might get run over." "The bus stops there on that corner." Etc., etc. We expect objections from the white man to keep the Negro from progressing but when will the Negro stop blocking his own progress. I wish you could see some of the property near there that fears depreciation.

But paramount among the objections whom I shall list as Pasadena's prize is Mary Morris Durham. She lives a block and a half away from the place. She said A. I. Steward, Pasadena's finest white man and a life long friend of hers told her he enjoyed bringing his white friends and visitors up through the North end of Fair Oaks Ave. Telling them this is my Negro section. She said she was proud to live over there and wanted to keep it as Mr. Steward wanted it. I actually cried to think any Negro would gloat over the fact of being segregated. Next that any Negro would be so proud as to announce friendship of a man like A. I. Steward, Pasadena's City Board Director, now 47th district congressman, is the man that headed community restriction here, and in adjourning cities. He is a southerner and boasts of the fact. "The Negro should be kept in his place."

This was more to me than sitting on one hearing of a young man trying to do something. It showed me how far behind the goal of civilization the Negro is. One of the white men that objected, apologized for his objection and said, he did not the Negro was so ignorant, and wished Mr. Canado all the success in the world in anything he wished to do in his building. Yes we are ignorant. I think of how our own N.A.A.C.P. is fighting to abolish segregation. How white persons as Lillian Smith, Pearl Buck, Wendel Wilkie and Edwin R. Embree worked and worked, then to sit and hear Mary Morris Durham gloat in the friendship of a race restrictor plus all the untrue things she said. Yes we are ignorant and I pray God that soon all our ignorant hankerchief headed Uncle Toms shall pass off the scene. And that we will have Negro men who do not think as Negroes but as men. And Negro women who do not think as Negroes but as women.

Xavier Cugat has more than 35,000 caricatures of world famous personalities in his files.

## REGISTER

**In order to vote in the spring elections you have to qualify by registering. If you were not eligible to vote in the November elections, you can register NOW until Feb. 22nd in the Registrar's office in the Hall of Records.**

# CIO Council Joins In Plea for Bridges

The California CIO Council executive board, in joint session this week-end with the CIO state political action committee, today wired President Roosevelt and Attorney-General Francis Biddle to dismiss all charges against California CIO Director Harry Bridges and thus clear the way for Bridges to "become a citizen of the country he has served so loyally."

The CIO characterized the order to deport Bridges as "a blow at all the forces of unity" which it said, would become a "burden on the conscience of the American people."

# Red Cross Service Increased This Year

Red Cross chapters' services to veterans have increased more than 150 per cent throughout the country during the past year, national headquarters officially announced today in a telegram to Gurney E. Newlin, Los Angeles chapter chairman.

Here in Los Angeles through 1944—at Chapter headquarters and four Red Cross field unit offices—the Home Service Department's average monthly case load was 21,000, according to Miss Catherine O'Connor, director.

Any veteran who did not file a claim for pension at the time of his discharge is entitled to Red Cross assistance in preparing his application after he returns home. The Los Angeles Chapter has application forms on hand and can aid veterans in assembling the necessary evidence in support of their claims.

Walter Pidgeon is an expert gardener and a specialist at growing geraniums.

# HPA Calls Mass Meeting Sunday To Unite Against Restrictions

**The Home Protective Association is sponsoring a mass meeting at the St. Paul Baptist Church, Twenty-first and Naomi, on Sunday afternoon, January 28, at 3 p. m.**

Organized to fight the systematic effort by a few un-American individuals to enfore existing dormant restrictive covenants, and to establish new ones throughout the city, the association is appealing for the support of everyone to make their efforts successful.

Recognizing the danger to unity and our national welfare in the campaign to restrict the right of Negroes and certain minority groups to purchase homes and live where they so desire, a right that is inherently theirs as American citizens, the Association plans to unite the decent forces in the community in an unremitting campaign to wipe out forever this dangerous fascist tool. Raymond Wade, newspaper writer, wil speak at Sunday's meeting.

Bananas are scarce and a very remarkable fruit, but very few have ever been worth $250.00. Yet one banana sold for $250.00 at a gathering of ranchers of the Perris Valley in Riverside County recently, in a Red Cross auction.

# Pioneer Club No. 1 Re-elects Fowler

John Fowler was reelected president of the Pioneer Club No. 1, Tuesday night at a meeting held at the residence of Mrs. Laura E. Young.

Reports were made by the president, secretary and treasurer showing progress made during the past year. Officers elected in addition to Mr. Fowler were: Mrs. Mamie Smith, vice-president; Mrs. Laura T. Young, secretary; Esther Bruce, assistant secretary; Mrs. Ethel Bain, corresponding secretary; I. V. Walker, Chaplain; Mrs. S. J. Bruington, treasurer; Mrs. John Fowler, historian; William Gray, Marshall, H. F. Posey, sick committee chairman, and Dan Smith, collector.

Formal installation of officers will be held Feb. 20th at Sojourner Truth Home.

GLASSES CREDIT

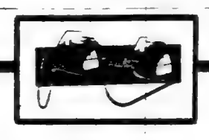

IF your vision blurs
you have headaches
your eyes burn
your eyes water

DON'T Neglect Your Eyesight

Your Eyes Scientifically Examined Here

Glasses Never Recommended
Unless Absolutely Necessary

Dr. GREENE
OPTOMETRIST
814 S. BROADWAY
OFFICES AT RHODES JEWELERS
TR. 1464

Modern Styles :: Guaranteed Service
Low Prices :: One Year To Pay

DR. SIDNEY GREENE

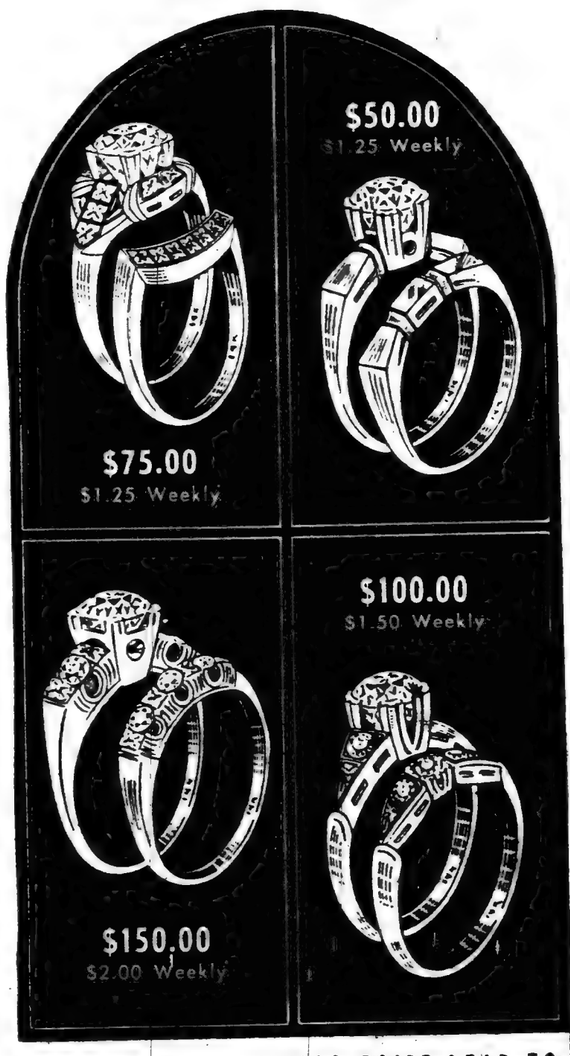

Lavish
are the
DIAMOND ENSEMBLES
of

Dazzling diamonds and precious metals—the most thrilling gift of her lifetime, a tribute to Her. Now awaiting your inspection is our beautiful array of superbly styled engagement and wedding ring masterpieces.

Values that will merit your confidence now awaiting your inspection.

ALL ROADS LEAD TO

Government Approved Terms
ONE-THIRD DOWN
Only $1.25 WEEKLY
No Interest — No Extras
Price includes 20% Federal Tax

RHODES Jewelers
814 SOUTH BROADWAY
PHONE TRINITY 1464

# JOHN KIRBY'S BAND AT ELKS FRIDAY, JAN. 19

## NO FOOLING

Theatres Clubs Fun Spots Spicy Comment

By EDDIE BURBRIDGE

*He held her hand and speaking low,*
*Said, "I love you terribly, you know."*
*She dropped her eye, and made reply,*
*"Good! Now give me your shoe stamp and*
*Let me go."*

*—The Sepia Sage.*

The above bit of nonsense is dedicated to the lovely Priscilla Raby . . . Yvonne Mason, sporting an engagement ring on that certain finger for a certain sailor, hopes to be married in New Orleans during the summer of 1945 if Uncle Sam decides that the sailor can go home for a brief spell. He's stationed at Vallejo . . . Who was that tall, handsome newspaper man that Jessie Mae Brown stood up for an engagement at Warner Bros. Theatre last week. She may never get another chance, poor girl . . . John M. Lee, News Editor of ye Eagle, will pilot a sweet bit of loveliness down the aisle for the purpose of matrimony during February thereby creating a general epidemic of heart attacks among the members of the "Wolverines" from Central Avenue to Harlem's Sugar Hill . . . What little Chickadee in the business department of a certain newspaper is patiently awaiting a guy's return from overseas. Such patience I've never seen. Oolah! . . . Ain't love grand? . . . Paulette DeJoie is knocking 'em dead in Washington, D.C., where she is attending Howard University, according to her own version. Oh, well, that's Paulette all right . . . Lt. Wendell Green, former newspaperman and now an air pilot, was tabbed at the fights last week with a strangle hold on one of the finest Chickadees you'd want to lay your eyes on, or I'd want to lay my eyes on . . . Society should be out en masse when Paul Robeson opens Monday night, Jan. 22nd at the Biltmore Theatre in Othello. We hope to see you and many others of our race in attendance.

HERE AND THERE—The Owl Cafe located on Fifth street is the rendezvous for folks who call New Orleans home. Seen there recently were: Noel Davis, a barber deluxe, Eddie Davis, Charlie McCormick, he of the golden voice, Roger Azar, the boss, Cecil Coat, William Turner, Helen Mack, Juanita Roland, Lillian Adams, Clarence Rawls, heavyweight fighter, Clara Hall, Ella Hamilton, Teddy Wheat, Yours Truly and many others . . . Jimmy Rushing, blues singer with Count Basie, is scheduled to wax a special album of eight of his most popular specialties for Columbia next week. It will be titled "Jimmy's Blues" . . . Count Basie, the "Jump King Of Swing," has been voted the annual Orchestra World Achievement Award as the outstanding musician of 1944, it was announced this week by the editors of the national music trade publication. The Count is currently appearing in Manhattan at the Blue Room of the Hotel Lincoln, one of the top dance spots of the nation, on a return engagement that will last through February 13 . . . Speaking of dance acts, don't fail to catch the Harris Brothers, Phil and Ike at Shepp's Playhouse. These New York tap dance artists are great . . . They do say that Miss Rhapsody broke it up with her singing at the Three Sixes Club in Detroit last week . . . According to Ted Watson who writes the "Midnight Man From Chicago," Herman Hill, local newsman, was set upon by footpads in Chicago recently and relieved of $110, his fare home and expense money. We thought that we detected tears in his eyes Monday night at the last word. Still grieving, eh, my boy? . . . The now famous Ink Spots case was settled out of court. Moe Gale is said to have contracted them for the next four years . . . Bill Bailey has been wowing 'em at the Capitol Theatre with Tommy Dorsey's Band in New York City . . . Lionel Hampton kills them with "Flying Home" at the Strand in Manhattan . . . REMEMBER—The guy who drinks your liquor today will not buy you a drink tomorrow.


**BLUE CASTLE RESTAURANT**
3230 South Central

**3 - MEALS DAILY - 3**

*Short Orders Anytime*

We Are Open from 6 A. M. to 11:30 P. M.



**STAR - STUDDED SHOWS**
NIGHTLY
AT CURTIS MOSBY'S
**New Club Alabam**
4215 S. CENTRAL
DELICIOUS DELUXE DINNERS
MIXED DRINKS
**THE BEST BANDS**
PLAY
TWO SHOWS NITELY
SERVICEMEN WELCOME
OKLEN LEVY, Maitre d Hotel
RESERVATIONS . . . AD. 15488


## ★ THEATRE—AMUSEMENTS ★

By Eddie Burbridge



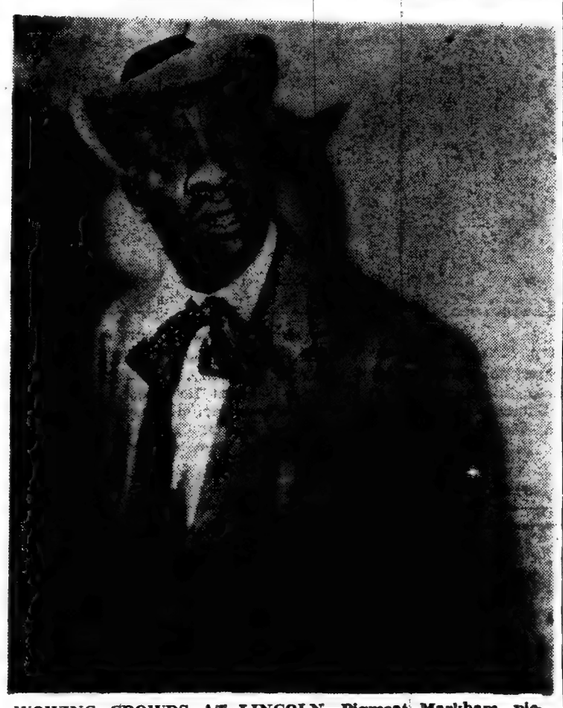

WOWING CROWDS AT LINCOLN—Pigmeat Markham, pictured above, sans blackface, is wowing patrons at the Lincoln Theater without make-up. Pigmeat is just as funny without burnt cork and has them rolling in the aisles with his new comedy antics. He is backed by a stellar stage cast which puts the Lincoln in the top class of Los Angeles theaters presenting stage shows.

## Willie Bryant Wants To Go Overseas Again

By DON De LEICHBUR

NEW YORK—Willie Bryant, king of Negro emcees and nationally famed showman, returned to the headlines this week with a bold challenge to the USO-Camp Shows and morale division of the army to send him abroad with a unit of entertainers to perform for servicemen. In an open letter to this column, Willie Bryant, who has been the toast of Washington, D. C.'s night-life circuit for almost a year, working at the popular Club Caverns, declared (in part):

"I'd like to start '45 out by going overseas again, and I'd like to take that CBI (China-Burma-India) route showfolks claim is so tough. I have heard many say it is rough, but nothing could be rougher than the hell those poor guys are going through and the stuff they have to put up with. I have been getting letters from guys who know me all over the world asking me to please bring a show over there.

"If they only knew the story of why I haven't been back over, they wouldn't like it one bit. If it was left to me, Don, I'd go tomorrow. You don't know the thrill a guy gets when he walks on the stage and the guys let out a big 'Hello, Willie. How's the old Apollo and Puerto Rico?' Then after the show they crowd around you and say 'I remember seeing you in my home town.' And another and another say the same thing, then they all say 'it was nice of you to come over here and play for us guys.' Then you feel like you want to cry to think that they think things so nice of you to come over."

### JOE WEBB'S ORCHESTRA

CLEVELAND, Ohio.—Closing here this week-end after a successful week's engagement at Metropolitan Theater, Joe Webb takes his Decca Recording orchestra to Cincinnati for a four-day run.

### ARMY REJECTS RUSSELL

MIAMI, Fla.—Snookum Russell this week, due to certain physical disqualifications, was rejected by the Army for military service. Therefore, Russell is now in the process of reorganizing his orchestra and will soon hit the road.

### SONNY BOY WILLIAMS IN TEXAS, OKLAHOMA

AMARILLO, Texas. — Sonny Boy and his great orchestra played here this week to a large and appreciative audience, and thrilled the dance fans (especially the ladies) with his romantic renditions of the old as well as new tunes.

Fred Astair and Lucille Bremer, reunited as a dance team after three spectacular numbers in "Ziegfeld Follies," have checked in at Metro-Goldwyn-Mayer to commence rehearsals on their forthcoming musical, "Yolanda and the Thief."


**MOTHERS**
Expecting Child Birth? Any pains? Call now and a doctor will be at your home in 30 minutes.
**DR. KAUFMAN**
No Offices on West Side
NO BRANCHES
106 No. San Pedro
Personally—24 Hour Service
Nite Call (Specially) VA. 0211 or WH. 3550


## CENTRAL THEATRE GUIDE


**BILL ROBINSON THEATRE**
Central at 43rd Place AD. 3341
Only Theatre with "Easy Chair" Loges

THURS.-FRI.-SAT. JAN. 18-19-20
3 DAYS ONLY
CLAUDETTE COLBERT
JENNIFER JONES
SHIRLEY TEMPLE IN
"Since You Went Away"
WITH JOSEPH COTTEN
LIONEL BARRYMORE
MONTY WOOLEY
Plus a Fine Supporting Program

SUN., MON., TUES., WED.
JAN 21-24
A Story you will never forget—
ALAN LADD (Better than ever)
LORETTA YOUNG
SUSAN HAYWARD IN
"And Now Tomorrow"
—ALSO—
"GIRL RUSH"
WITH
FRANCES LANGFORD
VERA VAGUE
WALLY BROWN-ADAM CARNEY
FUN GALORE DURING THE GOLD RUSH DAYS

COMING SOON
"BRAZIL"
AND
"MARRIAGE IS A PRIVATE AFFAIR"

**SAVOY THEATRE**
"Your Family Theatre"
Central Ave., at 54th St., CE. 28921
Show starts 6:30
Continuous Sat. and Sun. from 1:30
Louis M. White, Mgr.
THURS.-FRI. SAT., JAN. 18-19-20
3 BIG DAYS
"RAINBOW ISLAND"
WITH DOT LOMOUR
EDDIE BRACKEN
GIL LAMB
IN TECHNICOLOR
Watch Eddie, Dottie and Gil Do the Conga Begie
ALSO
"RAIDERS OF SUNSET PASS"
with JOHN PAUL REVERE
AND
"ZORRO'S BLACK WHIP" No. 4
LATE SHOW EVERY SAT.
OPEN TIL 1 A.M.
SUN.-MON.TUES., JAN. 21-22-23
A Fight to Death
With an Undersea Monster
EDWARD G. ROBINSON
RICHARD ARLEN IN
"TIGER SHARK"
—ALSO—
A Killer Roaming at Nite—
To Prey upon the Defenseless
JANE WYMAN IN
"CRIME BY NITE"
A great action show. Don't Miss It
—COMING—
The Greatest Picture cince "Gone With the Wind"
"SINCE YOU WENT AWAY"
"WALKING DEAD" — "MAD MONSTER" — "VERY THOUGHT OF YOU" — "ARSENIC & OLD LACE" — "CONSPIRATORS"


## Local Wacs Go On Duty

FORT DES MOINES, Iowa. — Private Gloria A. Carter, niece of Mrs. Bessie Brown of 1324 Fitcher St., Los Angeles, Calif., and Gladys L. Collier, daughter of Mrs. Myrtle L. Collier, 9622 Alabama St., L. A., are members of the Women's Army Corps who recently left First WAC Training Center, here, for duty with the Army at Sioux Falls, S. Dakota.

WAC units are now at work with the Army on more than 268 Posts in all 48 states, the District of Columbia and in all major theatres over-seas. They may be found in France, England, Africa, Italy, New Caledonia, India, Hawaii, New Guinea and Australia.

Hundreds of Wacs go out each week to take their place with the Army. Over-seas they are following our Armies in vital office and communictions jobs.

The Surgeon General of the Army recently issued an appeal for women for direct assignment or professional training as hospital technicians. Dental, X-ray and laboratory technicians, occupational therapist, pharmacist, pharmacist aide, optometrist, psychiatrist assistant and social worker, orthopedic technician and aide, medical stenographer, hearing-aid technician, braille and typewriting technician, vocational instructor, medical and surgical technician are jobs in which the Medical Department is training mambers of the Women's Army Corps for the care and rehabilitation of returning wounded solders.

## Treat of Year Due for Dance Lovers of L. A.

Dance and music lovers will have the treat of the year when John Kirby brings his famed crew to the Elks Hall Friday night, January 19th, at 9 p.m.

Making his first Los Angeles dance engagement and his only appearance while in the city Kirby is expected to pack the Elks to the rafters Friday night.

JOHN KIRBY

If you haven't seen or heard this band before, make it a must go. If you have you'll be glad to hear them again. They have played every well-known spot and theater in the country and scored a big hit in New York City at the Waldorf Astoria Hotel and the Famous Door.

Come out Friday and hear the biggest little band in America.


**LINCOLN**
2300 CENTRAL AVE.
AD-3511

ON THE STAGE
**PIGMEAT**
**TEDDYE PETERS**
"2ND BIG WEEK"
**JUANITA BOISSEAU**
"STAR OF SWEET and HOT"
**FAYE WILSON**
"SONGS AS YOU LIKE THEM"
SYBIL LEWIS - MONTE HAWLEY
**BARDU AND HIS BAND**

• ON THE SCREEN •

FRI., SAT., SUN., MON. JAN. 19, 20, 21, 22
"EASTSIDE KIDS"
—in—
"THE BOWERY CHAMP"
—also—
"THE MASTER RACE"
—with—
GEORGE COULOURIS - STANLEY RIDGES

BIG MID-NITE SHOW
EVERY SATURDAY

AMATEUR HOUR
Every Wednesday Nite
KMTR
11:06 'Till Midnite

A HIT—Currently appearing at Shepp's Playhouse in Downtown Los Angeles is the fine tap dance team of the Harris Brothers, shown above. Phil and Ike hail from New York and their artistry in dance is something to write home about. Don't fail to catch their act now on Leonard Reed's current show at the popular Playhouse.

Screen rights to "Black Market Babies," story by Virginia Reid, which appeared in the Woman's Home Companion for December, 1944, have been purchased by Monogram.

A new picture hangs in Spencer Tracy's dressing room today, the gift of Lionel Barrymore. It's an original sketch of John Barrymore made by John Sargent in 1923.


**HOLLYWOOD "4 BLAZES"**
*Entertaining Nitely At . . .*
**WOODSON'S CHICKEN SHACK**
1427 West Jefferson
**NO COVER CHARGE**
Entertainment from 1:15 a.m. to 5:15 a m.
**Call RE. 9845**



JOE MORRIS'
★ **CLUB Plantation** ★
10718 South Central Ave.

LUCKY MILLINDER

Lucky Millinder and ORCHESTRA
*STARRING*
**"T-BONE" WALKER**
—with—
A Brilliant Floor Show Presenting
JUDY CAROL - SNOOKY MARSH
POT, PAN AND SKILLET
FOUR JIVADIERS

DON'T FAIL TO HEAR "T-BONE" AND HIS ELECTRIC GUITAR

Julius "Stuff" Crouch
Assistant Manager


**Fight Housing Restrictions**

# ERNIE FIELDS SETS RECORD AT CLUB ALABAM

## J. T. GIPSON'S

★★ CANDID COMMENTS ★★

**GIPSONETTE**

My Bonnie leaned over her gas tank,
The heights of its contents to see;
She lighted a match to assist her—
Oh, bring back my Bonnie to me!
(Secretary Melrose pinch-hitting.)

**SCANNING THE NEWS TICKER TAPE**

Well, well, I know "ole Gip" will be trying to get the fastest train home in order to see his brand-new daughter —Reve Leemerle. Although Gip had high hopes of the blessed event being a boy, he didn't have time to complain. So because of his excitement, ole faithful, Melrose will have to pinch-hit again . . . The King Cole Trio are really breaking all records on their tour through the Eastern and Southern states and when we say they are making plenty of $$$$$$, we're not just a kiddin'. . . The Nicholas Bros., are also deserving of praise for their new dance acts they're dishing out in New York. . . . Received word that the well liked little fellow Earl Graves is really making a go of things at the Hotel Pershing as the new manager. Earl was formally Asst. manager of the New Morris hotel of this city. . . The death of Leonard Harper was really a shock to this columnist and others as well, he was a well known, well liked fellow and will greatly missed by all of his friends. . . Our fave program at eveng' time is the musical renditions of "Lucky Lager" They feature the King Cole Trio and their latest recordings.

**NOTES, NEWS and NONSENSE**

Who is the little doll that John Lee said he would give his sugar stamp to any day? (He claims she's a sweet substitute for sugar) . . . Overheard a debeauty remark that (Watson Jones) has the kind of eyes that makes you feel completely undressed—Wow!!!. . . Al Trices' "Samba" really offers the best in food, drinks and entertainment, its the sort of place you can take mother (no kiddin. . . Sonnies poolroom is the fave hangout of the avenoo's hep-cats. . . Aside To My Favorite Columnist: "Hey, Mr. Winchell, there's a beautiful little brownskin in the Big Apple state who should be "discovered." She chirps at Dorsey's Rythm Club, Albany's gayest night spot. She rates a bouquet in any man's column, especially yours". . . Things I've never Seen: Velma Miles without that pepsident smile—Scottie without his cigar—Sportsman J. B. Brown without his share of $ $ $—Leonard McClain without that note "Be back in 10 min." on his door—dEdie Burbridge without a pencil behind his ear—Dorothy Woodson without a frantic hair do—Ida Ziegler without her poodle "baby"—Josephine Lloyd and Ollie Johnson without a new dress creation. . . Got a big surprise last week when took note of Bob Huerford who has been discharged from army after spending 9 months in (Mississippi) when strolling in one of the lounges, a little beauty exclaimed my gawd!! Isn't he handsome. . . It was her fine figure that attracted Joe Green to the little westside doll. The fine figure referred to is the one she gets from Lockheed every week.

**NOTES TO MY PUBLIC**

From all rumors the Jazz concert benefit to be given Jan. 17th at the Philharmonic featuring Duke Ellington and band along with Louis Armstrong (broadcasting from the east) and many of the Hollywood stars is to be quite an affair, you can count me in. . . Would like to see a rematch between Sailor Melvin Johnson and Bobby Yeager, it should be good (could be mistaken). . . Sgt. Randolph Lomax was expected to receive a furlough this month but Uncle Sam might interfere, we hope not, since there are a bunch of brown skin cuties waiting his return. . . We still maintain that the Last Word can easily be compared to many of Hollywood nite spots —The musicians trying to relax from the strain of a tiresome nite will visit an all nite spot when their work is done and have a swing session 'till the wee hours of the ayem—Their prescription for jingled nerves—neatwit is wowing them in Chi. —with his acts, songs and dances. . . That lovely little lady of Swing, Marion Dickinson has returned to the states after being in Hawaii sinch the invasion of Pearl Harbor and this columnist nefinitely thinks she rates an orchid for her untireing efforts to help entertain and keep up the morale of the boys while there. Can't exactly get over these "June" days in January, kinda makes a fellow want to go down to the blue Pacific and take a dip. . . Lucky Millinder and his crew are forever packing them in at Joe Morris' Club Plantation, it seems as if the "joint" is really jumping. . . We'll close with this thought in mind:—down—he might get back up.

**GAYETY NITE CLUB**

The night of January 19, 1945, will be BENEFIT NITE. The proceeds will go to the Willing Workers Welfare Association for the purpose of aiding, assisting and helping the sick, poor, needy and underprivileged persons of this community. Mr. August Hodge, Pres., and his sister, Ann Herbert Mgr. of this beautiful neighborhood club, would like to have all their friends and others come out for such a needy cause. Music furnished for your entertainment by Floyd Ray's orchestra. Joe Alexander, emcee, presents two fine floor shows. Vivian Crawford, Gayety's Sweetheart of songs. Dixie Gibson, Comedienne Vocalist. Jess Calhous and John Henry, and other fine performers who are also donating their services for the needy cause. Also Dixie Warren, magical entertainer, mental marvel, America's dynamic performer.

## Popular Maestro Came for 4 Weeks And Stayed 10

Ernie Fields and his aggregation of top-notch music makers will be remembered for many reasons not the least of which is the record which they have established at the Club Alabam where they are currently featured.

Booked on their merit for a four week stay, Maestro Fields' combination played their way into the hearts and feet of the Central Ave. nitery's patrons—to the extent that they were held over for a record-breaking ten weeks. Add to this the versatility of the band, which plays sweet or hot or the blues with equal ability, and you have the answer to why the patrons only go mad when Ernie Fields' and his boys make with the music.

With Melvin Moore under contract for an extended period, and with some of the best available specialists also signed up, Ernie Fields is expected to hit the top rank before many more months have passed. Early this week the entire aggregation was flown to Arizona, in bomber planes, where they appeared by request to entertain a detachment of soldiers soon to be shipped overseas.

## GA Boys To Sing

The popular Go. Boys Quartet (Mr. Philip Waites, Mgr.) will head the musical program on Sunday, Jan. 21 at 4:00 o'clock. For two years this splendid quartet has thrilled audiences throughout the state with their fine artistry. Appearing on the program also will be the well known Los Alamitos Naval Quartet, Pvt. Eldridge Emanuel, Pfc. Bob Adams and Sgt. Harvey Turner. Stm. 1/c Leroy Fornis blew in from the South Pacific Saturday night after an absence of six months fighting Japs and thrilled the audience at the dance with his inimitable style of popular singing. Needless to say we were all happy to see him.

## ★ THEATRE—AMUSEMENTS ★

By Eddie Burbridge

THE DUKE STEPS OUT on the Orpheum Theater stage. Starting Tuesday at the Orpheum Theater along with his great orchestra is the one and only Duke Ellington and his famous orchestra. There is also a fine stage show on the same bill which is guaranteed to wow audiences.

HERE IS Humphrey Bogart with his kind of woman, the brilliant discovery Lauren Bacall, in an exciting scene from the Howard Hawks' production, "To Have And Have Not," which opens at Warners Hollywood, Downtown and Wiltern theaters, Friday, January 19. The motion picture is an adaptation from the Ernest Hemingway novel of the same name.

## WATTS USO NEWS

Mr. Ashton C. Kitchens, who for the past year and a half has been the director of the Watts club, left last week to become the director of the industrial USO club in Bremerton, Wash. His last assignment as director before coming to Watts was at Ft. Huachuaca. Having received his AB and MA degrees from Columbia University in New York in Sociology, Mr. Kitchens is well prepared to tackle his assignment in Washington. Because of his dynamic personality and superior leadership he leaves a host of admirers and well wishers among the club personnel and in the community.

Coming to take Mr. Kitchen's place as director will be Mr. William Worseley, who was formerly director at the Tucson USO and at Douglas. Mr. Worseley will be formally introduced to the community next week.

## Vagabonds Quartet To Sing Over KFI Sunday

The Vagabonds, top-notch Negro quartette, have been chosen for the new Leaf Gum Co., program, "Tin Pan Alley of the Air," which will have its premiere over 80 stations of a coast-to-coast network of the National Broadcasting system Saturday afternoon, January 20.

The show will be broadcast from station KFI in Los Angeles at 3:30 p.m.

The Vagabonds have been radio stars for several years, with Norval Taborn, Ray Grant, John Jordan and Robert O'Neal specializing in instrumental imitations and deep blues renditions of popular tunes.

The show each week will honor an American composer, using the music he had written. The writers themselves will participate.

Jack Owens is the star of the program and Johnnie Neblett the narrator.

The Vagabonds will be assisted by Jimmy Blade and his Leaftans.

## Cpl. Burch In Italy

15th AAF IN ITALY.—Corporal Bernard N. Burch, 22, 366 N. Burlington 9ve., Los Angeles, California, is an Aircraft Armorer with the All Negro Fighter Group commanded by Col. B. O. Davis, Jr.

Cpl. Burch has served overseas for more than 11 months as armorer in the Group. Prior to his entry into the Armed Forces he was employed as a Pipe Bender in the Los Angeles Ssip Building Corporation.

He is the son of Mrs. Lottie E. Driscoll of 366 Burlington Ave., Los Angeles, California.

Beatrice Gray has been signed for the leading feminine role in "Stranger From Santa Fe," a Monogram western.

## GIVES ALLOWANCE TO MARCH OF DIMES

Philippa Schuyler, 13-year-old concert pianist, appeals for support of the March of Dimes in Celebration of the President's birthday. Miss Schuyler contributed one month's allowance to the March of Dimes. She is the daughter of Mr. and Mrs. George Schuyler of New York City. Her father is the well-known author, columnist, and lecturer.

Fight INFANTILE PARALYSIS
JANUARY 14-31


**MOTHERS**

Expecting Child Birth? Any pains? Call now and a doctor will be at your home in 30 minutes.

**DR. KAUFMAN**

No Offices on West Side
NO BRANCHES
106 No. San Pedro
Personally—24 Hour Service
Nite Call (Specially) VA. 0211 or WH. 8550

**ANNOUNCEMENT!**

DUE TO LABOR SHORTAGE
THE FAWN CAFE
WESTERN at 29TH
Will Be Open from 4:00 to 10 P. M.
Sun. 12 Noon to 10 P. M.
Closed All Day Mondays
RE. 0853

**Movie Writers**

Are You Having Trouble With Your Script?

Let an experienced writer help you. Write to Paul Bring c/o General Delivery, Los Angeles, Cal.

HUNGRY? . . . TRY THE
**OWL CAFE**
— WE ARE OPEN ALL NIGHT —
623 East Fifth Street
THE
● Finest Food ● Coldest Beer
IN TOWN
ROGER AZAR and CHARLES McCORMICK, Props.
WESLEY GUYDEN, Manager—MA. 6425

Orpheum
Starts Tuesday . . . On the Stage
IN PERSON
America's Genius of Jazz
**DUKE ELLINGTON**
AND HIS FAMOUS ORCHESTRA
Featuring
JOHNNY HODGES
Alto Saxophone Star
RAY NANCE — REX STEWART
LAWRENCE BROWN-AL HIBBLER
JOYA SHERRILL — MARIA
Plus These Outstanding Stage Attractions
DUSTY FLETCHER
Singing and Dancing Comedian
COOK and BROWN
"The Two Ambassadors from Harlem"
AND OTHERS
Positively One Week Only!

**SHEPP'S PLAYHOUSE**

Los Angeles at First Street . . . 204½ East First Street

— ● —

LEONARD REED *Presents in Person*
**EDDIE** "Begin the Beguine" **HEYWOOD**
Starting Monday, January 22

— ● —

— NOW PLAYING —
LEONARD REED'S BRAND NEW REVUE
STARRING
THE HARRIS BROTHERS
(Direct from the Club DeLisa-Chicago)
WILLIE LEWIS
With Girls, Girls, and More Girls
— With —
GERALD WILSON and HIS 15-Piece ORCHESTRA

G. H. SHEPPARD, Proprietor
For Reservations—Call VA. 6400
BEN WALLER, Manager

JOE WHITE AND AL AUSTIN INVITE YOU AND YOUR FRIENDS TO A SPOT DEDICATED TO YOU

For Your Enjoyment and Pleasure . . . and
The Finest in Food and Entertainment To Be Had Anywhere

**THE CASA BLANCA**
2801 South San Pedro Street
*LOS ANGELES' FAMOUS AFTER HOUR RENDEZVOUS*
Specializing in Excellent Steaks, Chops & Chicken Dinners
Hot Biscuits, Delicious Coffee—Currently Featuring Nitely
The Flennoy Recording Trio—Dan Grissom, Vocalist
Music and Songs Tuned to Your Taste
★ ★
HOURS 12 'TIL DAWN
RESERVATIONS—AD. 9306


## Fight Housing Restrictions

## "YOUNG BLACK JOE"

1.
One-tenth of the population
Of this mighty nation
Was sun-tanned by nature long ago,
But we're Americans by birth and training
So our country will be gaining
When every citizen learns to know

2.
I'm America's Young Black Joe!
Manly, good natured, smiling and gay,
My skin is somewhat cloudy,
But it won't stay that way.
I'm Coming, I'm coming
But my head AIN'T bending low!

3.
I'm walking proud! I'm speaking out loud!
I'm America's Young Black Joe.
This is my own, my native land
And I'm mighty glad that's true.
Lanr where MY fathers worked,
The SAME as yours worked, too.

4.
So from every mountain side
Let freedom's bright torch glow—
Standing hand in hand with democracy,
I'm America's Young Black Joe!

*—Words and Music by Langston Hughes and Elliott Carpenter*

Earlitorial . . . Many would-be crystal gazers have predicted this and that for the post war era, so we would like to put in our two bits worth. Our advice to the young and gay is—study. Learn a trade or a profession. Also learn a foreign language . . here will be unlimited opportunities for you in the post war era. Learn Spanish, Chinese, French, Portuguese, Russian, Japanese and any other language you can think of. Pick out one that you may have a flair for and learn it along with a trade or profession.

Your government is going to play an important part in the reconstruction of the world in the post war era. If you can handle a job and know a language your old Uncle Sam will give you a trip abroad if you are A-1 and you won't be 1-A.

Then too, private industry will be on the lookout for talented people to represent them in foreign countries. Don't worry about your race, creed or color. Uncle Sam has many places for you, big firms won't pay any attention to your color and the country you may land will not either. These opportunities will be open to all Americans.

But if it will worry you—there's Haiti, Panama, South ond Central America, South Pacific, Africa and Asia. At Fisk University, several students are learning an African dialect under a native teacher. They have a job waiting for them as soon as they finish their courses. Uncle Sam has geared his machinery away in advance to reclaim the countries who are waiting to go ahead. The world moves on.

That goes for you fellows in police work, too. In the evenings; study finger printing, juvenile delinquency, police science, investigation and police administration. The government and private industry will need men and women trained in the sciences of the police profession, who speak another language.

Man About Town—First street to be exact . . . . at the new barber college across the street from the Club Cobra . . . garbed in student coats may be seen Bill Long and Dick Miller, Freddy Gordon, the dancer who turned from the art of terpsichore to tonsorial. Then there is Lester Wilkins, who has laid his pistol down for a pair of clippers to say nothing of Wilbur Shaw.

Down on San Pedro, just north of First street, is the hotel magnate, John Hawkins. On First street at Alameda is Leonard Christmas, undisputed king in this area, and owner of a chain of three hotels. Back up on the main stem is Jess Henderson. Henderson's spot is First Street's Hall of Records, while Norman J. Allison, the treasurer along the First street stem is located in the area's city hall.

This tiny spot in the center of this City of the Angels is a thriving minute metropolis. It boasts newspapers, churches, restaurants, taverns, Shep's Playhouse, Hotels. All of your earthly needs can be supplied in this area. Allison takes care of the check cashing and bill paying and Dr. Kaufman watches over the health.

Here and There . . . . Dick Abrams certainly took James Rushing's advice (You know the big fella with Count Basie who sings "Gonna Move—to the outskirts of town.") Dick Abrams moved his wife Betina completely out of town to Oxnard. There they are prospering and growing fat on the land. They own a hotel and a gift shoppe. They are the first citizens of Oxnard.

The wife and I were among those present at the birthday fete of Leroy Antoine, the concert artist and husband of the celebrated first lady of the legitimate stage, Laura Bowman. The gorgeous ladies who appeared in the late lamented, "Ladies Room," were on hand to lend a hand to a grand little guy, Le Antoine.

Civic Center . . . . Bob Hardon, our number one man in the county, who heads the black cabinet attached to the County's Inner Circle, will have a great deal to say as to endorsements and votes when the counclimanic race begins in the so-called gerrymander district. He has been asked to run himself, we believe he may decline, but may have his hand on the one who will run and win.

The name of that charming young lady in the personell department of the County's janitorial services is Doris Randolph. Little Elizabeth "Deadpan" Harris county messenger-clerk wa ris. county messenger-clerk walked in and around Charles Chaplin during the recent trial and never glanced his way once.

Answer Dept. Wedding anniversary presents. To those who weather the stormy sea of matrimony for one year you give them gifts of paper. It is the Paper anniversary (Not process serving papers.) Second year: Cotton. Third: Leather. Fourth: Books. Fifth: Wood. Sixth, Iron. Seventh, Copper or Brass. Eighth Electrical Appliances: Ninth, Pottery. Tenth: Tin, Aluminum. Fifteenth, Crystal, 20th; China. 20th: China. 25th: Silver. 30th Pearl. 35th: Coral or Jade. 40th: Ruby. 45th: Sapphire. 50th: Gold 55th: Emerald. 75th: Diamond.

Nappy Whiting, the clever comic is "Catch-on-ing" at the Do Dee Club.

Say a prayer for Ella Reeves Bloor and Anita Whitney, feminists, who aided in the struggles for recognition of Labor, Women and the Negro.

Labor has just about won it's niche. Women are doing everything today in government and private industry. Take a look at your congressional glamour girls. The Negro is doing all right in his struggle for human rights, too. Now these three groups should reach a hand down to bring up other minority groups. As my esteemed friend, Arthur Rowe McClanahan would say, "DONTCHA see!"

This is Earl J. Morris, your pistol-packing philosopher, who tells you, "If you wouldn't want it done to you—then don't do it to the other fellow!"

## Gordon Baby Better

J. Franklin, one of the twin babies of Attorney and Mrs. Walter L. Gordon Jr., is recuperating steadily in the hospital after an attack of pneumonia.

The Gordons are happy that J. Franklin will soon be home to frolic again with his twin sister, Anne, and Walter the 3rd.

### RONNY MANSFIELD

When "Look For the Silver Lining" wafts out over the air, it's time for Ronny Mansfield and his program of enjoyable songs.

On Friday, January 18th over KFI at 9:45 a.m., Ronny has chosen to sing "Sweet and Lovely"; "You Belong To My Heart"; "Tell Me That You Love Me"; and "Waiting."

### SIR ALEXANDER HERE

Sir Alexander Korda arrives in town this week for studio conferences at Metro-Goldwyn-Mayer.

## Discussion At 1st AME Sunday

"Living in America"—where people have the right to be different—will be the topic of a panel discussion by the "Panel of Americans," a group of young college women of varied racial and religious backgrounds, at the First A.M.E. Church, 801 Towne Avenue, Sunday, January 21, at 7:30 p.m. Miss Norma Amato, soprano, and the Youth Choir will furnish music for the program.

The young women of the panel have appeared before high school assemblies, women's clubs, church groups and civic and educational organizations. They presented a series of radio programs over station KFWB, and have tourned army camps in Southern California in connection with the Army Orientation Program.

The panel is sponsored by the University Religious Conference, an organization formed by official representation of all major religious faiths in Los Angeles to promote inter-faith understanding and cooperation.

The program is being presented by the Community Problem Clinic of First A.M.E. Church as the first of a planned series of public discussions of community problems and solutions.

The Rev. Frederick Jordan, pastor, and officers have offered the facilities of their church for the committee's regular monthly program. The committee is headed by George A. Beavers, Jr. Members are Mmes. Jessie Terry, E. Birdie Smith, Lauretta Butler, Miss Pauline Slater, Leon Washington, Paul R. Williams, Mitchell B. Miles, LaVolta Phelps, Norman O. Houston, Dr. H. H. Towles, and Atty. Willis O. Tyler.

## The Bishop Broadcasts

President Rhoads left last Friday for New York City for several engagements in the interest of the college. Before leaving he spoke to the faculty and students on "The Definition of a Christian College."

Rev. C. C. Wilson, Paris, Texas, Pastor of the Olive Branch Baptist Church, delivered a sermon on "The Essential Tenents of the Christian Faith" to the faculty and student body. Reverend Wilson is a graduate of Bishop College, and First Vice President of the Ministers Council of the B.M.E. Convention. (Friday, January 5th—Chapel noon hour.)

Dr. Jesse Jai McNeil, Dean of Religion, Bishop College, delivered the eleven o'clock sermon at the Avenue A Baptist Church, Shreveport, La., January 7th. Rev. H. W. Allen, Class '44 is the Pastor.

Dean M. J. Banks will speak Sunday, January 14th at 3:00 o'clock p.m. at the St. Paul M.E. Church, Shreveport, La., presenting Prof. R. E. Brown as the new Principal of the Central High School to the City of Shreveport.

Rev. Manuel Scott, a student in the Department of Religion, delivered a sermon at the Iron Wheel Baptist Church, Nacogdoches, Texas, Sunday, January 7th. Rev. Roy Allen is the Pastor.

Rev. George Dudley, Class '44, Forrest City, Arkansas has been a visitor on Bishop Campus. Sunday, December 31st he delivered the eleven o'clock sermon at Bethesda Baptist Church; and the evening message at the New Bethel Baptist Church, Sunday, January 7th.

News of Graduates: Pvt. Jimmie Duncan and Mrs. Mary Helen Rice Duncan are the proud parents of a fine boy.

Pvt. Ennis Franklin and Mrs. Lillie Ruth Shelton Franklin are the proud parents of a fine girl, the second child.

Miss Beatrice Maurine Taylor, Class of '43 married to Mr. Lonnie White, Dallas, Texas, on December 16, 1944.

Mrs. Marjorie Carson, wife of Prof. Harry H. Carson, Language Instructor, has been added as an Assistant in the College Library.

Mrs. Earl Hall, Mrs. Gladys Hunter, and Mrs. N. A. Fearonce spent a very pleasant week-end in the country home of the Fearonces in Elsinore. The trio of ladies went down last Thursday and were joined Saturday by Dr. Feoronce.

**IN FORT HUACHUCA SPOTLIGHT—At Fort Huachuca, Ariz., Pvt. Elwyn Frazier of New York is a member of the Post Band. Recently he appeared at Tucson with Erskine Hawkins Orchestra, playing the baritone saxophone. Pvt. Frazier was a "standout" with this "top-notch" aggregation. He also, arranges for the Fort Huachuca Post Band. Before military service Pvt. Frazier was first saxophone player in the Doc Wheeler "Sunset Royal Band."**

## Conscription Foes Protest To President Following Meeting

Southland leaders of religious, professional, educational and labor groups were widely represented at a meeting of the Committee to Postpone Action on Peacetime Conscription, held late last week at the Methodist Church, 8th and Hope Streets, Los Angeles. The outstanding action taken by the group was that a telegram was sent to the President and leaders of Congress, which stated:

"We, the undersigned, oppose in principle and in practice the present adoption of compulsory peacetime military training.

Signed, John Packard, atty.; Dr. Frederick Roman, Dir. Assoc. Forums; Rev. Leonard Oechsli, Methodist; Judge John Beardsley; Herbert Ganahl, atty.; Paul C. Johnston, Presbyterian; Cary McWilliams, author; Mrs. Elizabeth McManus, civic leader; Floyd Covington, Exec. Dir., Urban League; Ernest Caldescott, Unitarian; and Rabbi Edgar Magnin."

Other sponsors of the movement include Dr. E. C. Farnham, Church Federation; Archbishop Cantwell, Catholic; Hugh Macbeth, atty.; and Thomas Griffith, Jr., Pres. N.A.A.C.P.

## Sets Goal for Red Cross at $1,800,000

**The Los Angeles Metropolitan Commerce and Industry department of the 1945 Red Cross fund raising campaign has set its sights on a minimum goal of $1,800,000 in the drive starting March 1.**

This announcement was made last week at the Biltmore Hotel by Arthur C. Stewart of Union Oil Company, chairman of this group, at a luncheon session in which vice-chairmen and 28 colonels—seven from each geographic area—participated.

The over-all minimum quota for the entire Los Angeles Red Cross chapter is $5,300,000.

Each of the colonels in this metropolitan department of the fund raising "army" will select 10 majors to assist in the solicitation of firms throughout the area, it was announced.

## Outdoor Life

The Membership Committee of the Outdoor Life and Health Association wishes to thank all persons who assisted in any way in contributing toward the unprecedented success of this year's Membership Drive.

The committee is especially grateful to Mr. and Mrs. Luther Hudson of South Arlington Boulevard, who so graciously opened the doors of their home for the closing Membership Drive Tea. Others wh lent able assistance to the success of the Drive were Mrs. Fannie Williams, Mrs. Louella True, Madame Eulah Mae Smith, Rev. Frederick D. Jordan, Pastor, and members of First A.M.E Church, Dr. Clifford Gordon, Mrs. Bennie Meadows, the Fidelity Unit, the Assistance League, Unit No. 2, and Benjamin J. Bowie Post 228 of the American Legion, Hygea Unit.

The Committee in its final report to the Board of Directors of the Outdoor Life and Health Association reported collecting a total of $1700.00.

Too much praise cannot be given Mrs. Florence Carter, Chairman of the Membership Committee and her corps of co-workers for their untiring efforts in making possible this glowing report.


**How women and girls may get wanted relief from functional periodic pain**

Cardui is a liquid medicine which many women say has brought relief from the cramp-like agony and nervous strain of functional periodic distress. Here's how it may help:

1- Taken like a tonic, it should stimulate appetite, aid digestion, thus help build resistance for the "time" to come.

2- Started 3 days before "your time", it should help relieve pain due to purely functional periodic causes.

LOOK INTO this 2-way help

Try Cardui. If it helps, you'll be glad you did.

CARDUI

NOTICE
The Organ Guild
of the
People's Independent Church of Christ
is holding a
Rummage Sale Jan. 25-26-27
2319 So. Central Ave.
MARY HOAG, Reporter

MOTHERS
Expecting Child Birth? Any pains? Call now and a doctor will be at your home in 30 minutes.
DR. KAUFMAN
No Offices on West Side
NO BRANCHES
106 No. San Pedro
Personally—24 Hour Service
Nite Call (Specially) VA. 0211
or WH. 8550

D. R. WONG Co.
OLDEST CHINESE
Herbalist
61 Yrs. in L. A.
829½ So. Main St. VA 6547

Average Size
WALL PAPER
98c
FELT BASE FLOOR COVERINGS.....Yd. 39c
ARTISAN PRODUCTS
800 San Pedro, Cor. of 8th

EASE YOUR COLD MISERIES THESE THREE WAYS
1 → 2 → 3

1. Rich red blood flow helps break up local congestion, eases chest muscle soreness.
2. Medication gets into skin and relieves pain at nerve ends. You feel better.
3. Vapors help you breathe easier, as phlegm loosens, coughing lessens.

When a cold has you feeling all "chokey," chest muscles are sore from coughing, and they are tight and ache: you need Penetro. It works fast on Grandma's old reliable idea, using mutton suet to help carry medication to do its pain-easing. Only, Penetro is Grandma's idea made even better by science. That's why people everywhere count on Penetro.

You rub Penetro on chest, throat and back. As its medication reaches nerve ends in skin, pain eases. And Penetro draws more warm red blood to those parts faster, to help break up local congestion. Muscles relax, chest muscle tightness and aches are eased. Phlegm loosens and coughing lessens. Its soothing vapors help you breathe easier, too. And for hours, Penetro keeps on working in a natural way to make you feel better. You rest more comfortably, especially at night.

These are reasons so many people are using Penetro, and why your druggist so often recommends it—only 25c. Double size 35c. Be sure you get stainless, white, easy to use Penetro.

PENETRO

LOOK! LADIES SPECIAL
FREE SHINE With Leather or Rubber Heel Taps and with This Ad.

TRAVELING SHOEMOBILE
Our Service As Near As Your Telephone
For Home Calls . . . AD. 0248
HOLLIE STEED 472 E. VERNON

HARD TO HEAR?
Use this easy home treatment
If you suffer from hard of hearing and head noises caused by catarrh of the head write us NOW for proof of the good results our simple home treatment has accomplished for a great many people. Many past 70 report hearing fine and head noises gone. Nothing to wear—no one need know. Send today for proof and 30 days trial offer. No obligations!
THE ELMO COMPANY, Dept. 375 • Davenport, Iowa

FIGHT HOUSING RESTRICTIONS

SLICK BLACK
COLORS GRAY HAIR BLACK IN 2 MINUTES
TEMPORARILY STRAIGHTENS DRESSES and IMPARTS BLACK COLOR TO THE HAIR
FOR MEN AND WOMEN
LOOK 10 TO 20 YEARS YOUNGER
Don't worry any longer about GRAY HAIR that makes you look old or lose out in Love, Romance, or a good job. Get a box of SLICK-BLACK, the NEW, most amazing DISCOVERY that makes your HAIR STRAIGHTER looking and imparts a JET BLACK COLOR to your HAIR at the same time. Take years of your appearance. At Sixty, Look Forty. At Forty, Look Twenty. Just follow the directions on the box. No mess; no fuss; no bother; change from bottle hair-dye to SLICK-BLACK. Buy a box today! BIG BOX only 50c Plus Tax
SLICK-BLACK
USE THIS CAP WITH SLICK BLACK
ONLY 50¢
SLICK BLACK HAIR PRESSING CAP
FITS HEAD LIKE A GLOVE PRESSES HAIR IN PLACE
Here's the way to train your Hair and keep it STRAIGHTER looking. Just before going to bed Comb your Hair in place and slip on this Hair Pressing Cap. While asleep hair stays smooth and in place. Pillow will not get soiled. Directions furnished. Throw away your old stocking cap and get this Pressing Cap. for Men & Women 50c
SLICK BLACK GREY HAIR TREATMENT
CAP AND SLICK BLACK 5 - 10 cent
Get this combination. Keep your Hair looking Black, Sleek, Straighter looking.
GET SLICK-BLACK and SLICK-BLACK CAPS at
ALL DRUG STORES

WHY TRY AND GUESS DAILY?
Get on the WINNING SIDE through Astrology. STRAIGHT INFORMATION. If you have MONEY, LOVE or BUSINESS problems. DON'T GIVE UP. KNOW THYSELF FOR 1944-45.
BRIEF GUIDE, 50c; DAILY GUIDE, $1.00
Take a Tip—Send Birthdate Today.
Says a Noted Chicago Astrologist: "His Astrological Forecast will guide you through 12 months of Astrology." Full reading 12 months ahead—no matter when it is bought.
Prof. Edward H. Lowe, 329 East 58th St., Chicago 37, Ill.

MOTHERS
Expecting Child Birth? Any pains? Call now and a doctor will be at your home in 30 minutes.
DR. KAUFMAN
No Offices on West Side
NO BRANCHES
106 No. San Pedro
Personally—24 Hour Service
Nite Call (Specially) VA. 0211
or WH. 8550

ELECTRICAL REPAIR SERVICE
HOUSE WIRING—MOTORS
PROMPT SERVICE
Phone LA. 3183
O'ROURKE ELECTRIC SERVICE
9200 South Hooper Avenue

BABY CHICKS
Blood-Tested – Thousands Weekly
Bred to Yield More Eggs, Extra Pounds of Meat, Bigger Profits
Also—Started Chicks
BANKSON HATCHERY
6060½ So. Western Ave. PLeasant 2-8676

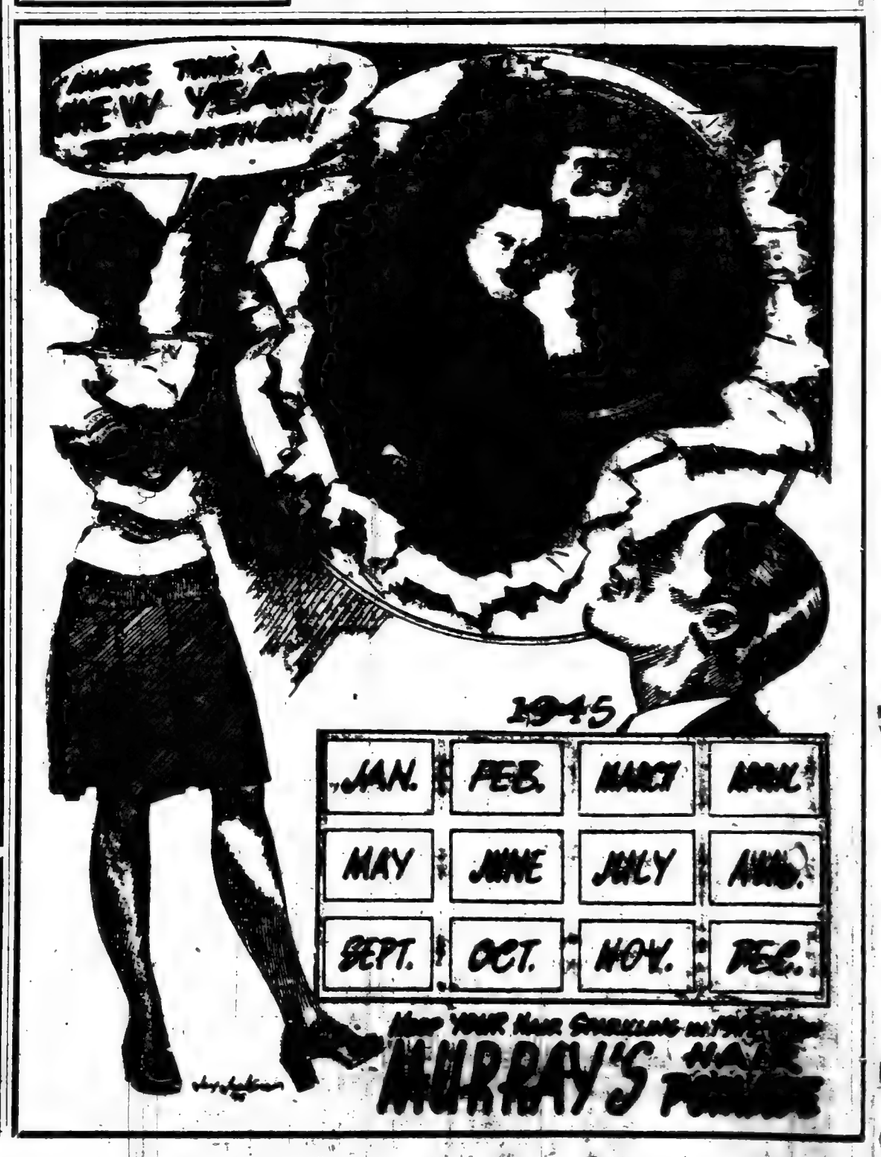

# BOB MONTGOMERY TO BOX AT OLYMPIC FEB. 13

## LAYIN' IT ON THE LINE

By EDDIE BURBRIDGE

**IMPORTANT ANNOUNCEMENT—One of the most important announcements to hit the streets recently concerned the appearance here on Tuesday, Feb. 13, of Bob Montgomery, recognized in New York City as the world's lightweight champion. Bob will oppose either Bobby Yeager or Nicholas Moran. I hope that it is Yeager. He deserves this shot and it is a fight that will prove to all and sundry just what sort of ability he possesses. If he gets over Montgomery (and that will require some real effort, Mates) he'll be "made" all over the nation and can write his own ticket.**

**THE NEW COMMISSIONER—Met Norman O. Houston, executive of the Golden State Mutual Life Insurance Company and our new athletic commissioner, Monday night at a dinner staged at the Last Word for the press. Although the get-together wasn't exactly staged for the purpose of exhorting grievances, nevertheless many of those present stood up to flail some of the practices in local boxing and recommend that Mr. Houston try to correct some. This writer was among the brothers in the complaint department. We couldn't expect Mr. Houston to jump in there and hastily correct the various shortcomings and rottenness prevalent in the art of fisticuffs, but it was a good idea to acquaint him with some of the facts that he perhaps did not know of. It is possible also that some of his recommendations will be acted upon. Two of the things mentioned were press row seats for Negro newsmen at Hollywood, the Olympic and Ocean Park and the noticeable absence of Colored referees. This latter situation may be because none of the Negro fighters who have retired have applied for referee licenses. We would like to see Negro referees here, however. There are so many Sepia fighters performing in local rings that it behooves us to see that they get as much protection as possible. In Hollywood it is an unusual occasion when a fight between a Negro and white fighter is close—to see the Negro's hand elevated. At the Olympic they get a much better shake but at Ocean Park conditions are practically the same as Hollywood. We found Mr. Houston possessing one great asset. That is the willingness to listen to any and all suggestions and to express his intention to lend whatever aid he could in the correction of the grievances. There is no bluster nor loudness about Mr. Houston. He is quiet, manner-of-fact and sincere. We think that he is going to make a success as a member of the Athletic Commission of California and we are behind him 100%.**

**ODDS AND ENDS—Bandleader Lionel Hampton will coach the New York Giants it was announced from New York City this week . . . The North Carolina College Eagles won over the Fort Bragg quintet, 74-24, last weekend and also took the measure of Bluefield, 54-44. . . . Tuskegee was represented at the 39th annual meeting of the National Collegiate Athletic Association which was held at the Deshler-Wallick Hotel, Columbus, Ohio, Jan. 12 and 13, by Coach Cleve Abbott and Capt. R. S. Dunbaby . . . Staff Sergeant Charlie Watts of Los Angeles has been in the South Pacific for 32 months. He is a graduate of Jefferson High School where he won honors in boxing. Sgt. Watts has three brothers in the service Somewhere in France . . . With the 483rd Port Battalion in France is Corp. Roosevelt Atkins of Oakland, Calif., a promising lightweight boxer. He has enrolled in the Normandy Base Section boxing tournament to be held in France. Out of seven pro bouts Atkins won four, lost 1 and drew in three . . . The Wiley Wildcats football team was feted by President and Mrs. McLeod last Thursday along with their girl friends which made everything okay. The blowout was held in the Home Economics Building on the college campus at Marshall, Texas . . . Bernie Price, sensational center of the Harlem Globetrotters, is rated one of the best pivot men in the business. The famed court magicians play here February 8. Price is six feet, three inches and has averaged 15 points per game for his eight seasons with the Trotters.**

# Bobby Yeager May Be Picked To Face N.Y. Lightie Champ

**A tasty dish of fight fare was dished up by Matchmaker Babe McCoy of the Olympic Auditorium this week when he announced that he had signed Bob Montgomery, recognized by New York as the world's lightweight champion, for his West Coast debut at the Grand Avenue Punch Palace on February 13th. His opponent will be either Bobby Yeager, protege of Bert Lewis and George Tolson, or Nicholas Moran, the Mexican youth with the Irish name.**

Now stationed at Luke Field near Phoenix, Ariz., the Philadelphia fighter was in the city this week to sign with Matchmaker Babe McCoy for next month's engagement.

The deal was made after a long-distance conference with Herman Taylor, eastern representative of Montgomery. Bob has been in the service since last summer—following his fourth battle with Beau Jack in a War Bond show for which the "gate" was $35,864,900 in War Bonds (maturity value.) It was the greatest boxing gate in history.

The title was not at stake in that show (won by Jack) but in three previous meetings Montgomery won and lost the crown to Beau Jack in '43, retrieved it in '44.

In each of their championship scraps, Montgomery and Jack packed Madison Square Garden, netting "gates" of approximately $100,000.

A physical instructor at the Arizona Army airfield, Montgomery has kept in pretty good fighting trim, says he weighs around 144 pounds.

Anticipating future furloughs, Montgomery says he would like nothing better than to meet Juan, N. B. A. lightweight champion, in order to clear up the muddled condition that now exists in the 135-pound ranks.

A clever boxer, Montgomery will become 26 next month and has been boxing professionally since 1938. His record is studded with kayos.

**STARS AT FORT HUACHUCA—Shown above is Pfc. Nathaniel Johnson, of East Orange, N. J., who not only coached but starred on the Fort Huachuca football team. Pfc. Johnson kicks, passes, runs, and calls signals. He formerly played with Delaware State College, New Jersey.**

## ON THE TURF

By Geo. A. Ramsey

Generalissimo Aguatin Silverya of the Hipodoromo De Tijuna S. De R. L. (Formerly Caliente) was well pleased the way the lovers of the sport of kings turned out last Sunday to witness one of the best cards staged in Mexico in many months. With famous horses and leading jockeys of the world now at the border course, it looks like old times. The people seem to have more confidence since the popular Eugene Normile has taken charge of the ring and books. From all sides all you can hear is praise for the master of prices. Dave Headington, director of the Mutuel department, is also giving the public all the breaks. Just notice the prices, the place and the show horses pay. Earnest Crofton, one of the busiest officials at the track, is very popular with the horsemen as well as all the employees. Earnie, as his old friends call him, is looking out after the interest of his famous brother James N. Crofton who has the track with prominent business men from Mexico City. Director of personnel, Jorge Soler, is handling his position in a big way and this handsome gentleman is tops in every way. Presiding Stewart Judge James J. Murphy, has an eagle eye on all horses and jockeys from the time they come on the track until they finish at the payoff wire. Last Sunday's card saw some upsets and some surprises, in the feature, the Veloz handicap, with a purse of $2,000, an upset was scored by Tweendeck, the longshot of the race beating the favored bric a bac and fort Ben by a noce. Although the favorite gave the winner eight pounds, the Rapido handicap, secondary feature on the card was won by that good springer, freedom ring, making it two straight in as many starts. Jockey Ralph Neves was the star of the day, riding four winners. The daily-double paid $175 while the Quiniela backers received $12.20. That's the news, folks, from south of the border, down Mexico way. Until next Sunday keep buying more bonds, it's a good daily-double. So-long. George.

The L. A. Times will stage its Second Annual Golden Gloves Amateur boxing tournament Feb. 14-15 at Hollywood Legion Stadium.

# Al Hart To Compete In Finals Of Boxing Meet

**WILMINGTON, Calif.—Private First Class Al Hart hard-hitting heavyweight on duty at the Los Angeles Port of Embarkation, left this week to take part in the finals of the Ninth Service Command tournament at Camp Beale, California, January 18, 19 and 20.**

The 225-pound slugger enters the tourney a pronounced favorite to cop the heavyweight crown because of his successes in the professional ring. He won the right to represent the southern district of the Ninth Command through a default victory in the district tourney at Camp Lockett.

In three professional bouts at the Olympic Auditorium in recent months, Hart was victor by one-round knockouts. Hart is ranked eighth among world heavyweights by Ring Magazine.

# River Freeway

Leonard J. Roach, Supervisor from the Second District, Los Angeles County, announces that John W. Evans, Assemblyman from the 65th District, is introducing a bill in the State Legislature requesting Federal funds for the building and completing of the "River Freeway."

In Southern League high school basketball games last weekend Manual Arts won over Roosevelt, 39-25, and Washington defeated Fremont, 30-27.

# Ortiz Defeats Baby Gonzales

Manuel Ortiz, the world's bantamweight champoin, gained a split 10-round decision over Baby Gonzales of Mexico City at Hollywood last Friday night before a packed house.

Ortiz scaled 123 to 125½ for Gonzales, had to battle all the way to come out the winner over his aggressive opponent.

Rene DeLeon, 146, floored Chito Hernandez, 153, for a nine count in the fifth round and won by a technical kayo.

In the preliminaries Fidel Aguilar, 130½, defeated Henry Zamora, 132; Elmer Lewis, 144, knocked out Ted Jamison, 152½, in the second round; Jack Kramer, 169, scored a technical knockout in the second round over Jack Madison, 172, and Dude Bowen, 138½, won from Billy Kahan, 138.

## TAN TOPICS

By CHARLES ALLEN

**TAN TOPICS: "How does it feel to be the son of a man who just bought an extra one hundred dollar war bond?"**

# Fitzpatrick 'Gifted' With Decision

By Eddie Burbridge

Santa Claus made a quick return trip to California Tuesday night and "gifted" Fitzy Fitzpatrick, 171, with a 10-round decision over Al Jordan, 182, of Chicago, at the Olympic before 9000 yelling fans. According to this writer's tab Jordan had won the first seven rounds of the fight and despite the fact that Fitzpatrick dumped him for a nine count in the ninth he rallied to battle Fitzy on even terms in the tenth heat and was at least entitled to a draw.

This writer hates to editorialize in a news story but it is a known fact here now that unless a Negro fighter chops his opponent's head off with an axe, if a fight is reasonably close, the bronze battler will drop the nod. The strange part about Tuesday night's bout was that the decision by the judges and referee were unanimous in Fitzpatrick's favor. The L. A. Times sports writer, Paul Lowry, also wrote that he thought Jordan entitled to a draw. He had beaten Fitzy throughout seven rounds, had him bleeding badly from a cut eye with sharp left jabs and a stiff right uppercut. He had counter-punched the West Virginian's rushes with well-timed blows and was leading by such a wide margin before being knocked down that practically every ringsider was predicting after the knockdown that the worst he could get was a draw. He didn't however, proving that we could use a few Negro referees and judges in this town or rather in this State.

In the six-round semi-final John Donnelly, 185, won a dull 10-round nod over Nolen Sharp, 188.

The preliminaries resulted as follows: Tommy Briscoe, 206, won from Russ Metcalf, 183; Al Brooks, 172, and Jack Butler, 175, went two rounds to "no decision" when Referee Frank Holborrow waved them out of the ring after Brooks claimed a foul; Harry Wills, 173½, won from Bill Lisoni, 165, after scoring a nine-count knockdown in the fourth, and Tommy O'Brien, 192, took the curtain raiser from Dave Gammage, 181, by a t.k.o. in the first round as the result of a left-eye cut suffered by Gammage.

## BOXING BRIEFS

**WASHINGTON—Ray (Sugar) Robinson, Detroit, technically knocked out Billy Furrone, Philadelphia, in the second round of a scheduled 10-round welterweight bout last Wednesday night. Heavyweight Champ Joe Louis was an interested spectator.**

• • •

IKE WILLIAMS, Trenton, N. J., lightweight, who recently won a 12-round decision over Willie Joyce, Los Angeles, has been matched with Maxie Berger, Montreal, the Canadian welterweight champion, at Philadelphia, Monday, Jan. 22 in a 10-round bout.

• • •

**SAN DIEGO—Eddie Hudson, San Francisco, and Leo Rodak, Chicago, battled to a 10-round draw here last Friday night.**

• • •

NEW YORK—Jimmy Doyle, Los Angeles, decisioned Frankie Terry, Brooklyn, in a ten-round bout at Madison Square Garden last Friday night. In another ten, Phil Terranova of the Bronx, former N.B.A. featherweight champ, came from behind to nod Charles (Cabey) Lewis, Brooklyn Negro, formerly of Cuba.

• • •

**SAN FRANCISCO—Jackie Ryan, 153, San Francisco, scored a technical knockout over Frankie Valdez, 163, Los Angeles, last Friday night in the tenth heat.**


CALIFORNIA EAGLE

SPORTS

By EDDIE BURBRIDGE

SPORTS EDITOR

The California Eagle, Thursday, Jan. 18, 1945 17


# New Boxing Commissioner Is Host At Dinner for Newsmen

Norman O. Houston, newly appointed Athletic Commissioner for the State of California, greeted members of the local Negro press at a dinner staged at the Last Word on Central Avenue Monday night. A representative group attended from practically every Negro publication in the city of Los Angeles.

Various expressions were heard from those attending and commented upon by Mr. Houston, who stated that he intended to give his sincere efforts to aid in bettering the boxing game in the State.

Among those present were Fred Williams, Harry LeVette, Eddie Burbridge, Abie Robinson, Halley Harding, Herman Hill, Lawrence LaMar, William Cummings, Sidney Hazeur, Jimmy Smith and President Nickerson of the Golden State Mutual Life Insurance Company, in which Mr. Houston also holds an executive position.

# Cleo Shans and Eddie Hudson On Hollywood Card

Friday night at Hollywood Legion Stadium Cleo Shans of Brawley, Calif., will tackle Eddie Hudson in the 10-round main event and an interesting battle is in store for local fight followers. Their fight is rated as a tossup by experts. Both have impressive records and in a previous bout at San Diego Hudson was given an unpopular decision over Shans when the referee ruled that Shans had butted his opponent.

# Democrats Lose To Polytechnic

Last week end Jefferson High's Democrats gave Polytechnic a lift out of the Southern League cellar by dropping a 51-39 cage tilt to the Parrots. At half-time the Poly team was trailing 25-to-17 but rallied strongly in the second session to close out the Democrats. Their victory shoved Jefferson back into the cellar. The game was played on Jeff's floor.

| Polytechnic (51) | | Jefferson (39) |
|---|---|---|
| Higheagle (13) | F. | Hamilton (11) |
| Pearson | F. | Johnson (2) |
| Dargel (16) | C. | Braden (14) |
| Anderson (11) | G. | Moses (5) |
| Ryan (9) | G. | Washington (5) |

Half-time: Jefferson, 25; Polytechnic, 17.

Scoring subs: Polytechnic—Morrison (2.) Jefferson—Ingram (2.)

B score: Jefferson, 31; Polytechnic, 28.

# Sheps "5" Wins Game

Taking four overtime periods to accomplis hthe job, Shepp's Playhouse defeated the Lincoln Comets, 45 to 43 in a sizzling basketball game played last Friday evening in the 28th Street YMCA gym.

The game, played before a large crowd, was the first in the 1945 Y-community basketball league. In the second game of the evening, Avalon Community Center had a fairly easy time defeating the 2Y8 Varsity, 48 to 38, to tie with Shepp's Playhouse teams for league leadership.


OPRINCE HAIR DRESSING

Improved Oprince makes the worst form of stubborn hair slick down straight at once for days. It's not gummy. Keeps the hair straight through sweat. Extra big can 10c and 25c. At Drug Stores and Barber Shops and 5c and 10c Stores. Or write Golden State Toilet Products, Sta. K, Box 181, Los Angeles, Calif.

EXTRA NOTICE

Buy Oprince from your nearby Drug Store in San Diego, Oakland, Berkeley, San Francisco, Denver, Phoenix, Los Angeles, and Vicinity.

HIPODROMO DE TIJUANA

(Formerly Caliente)

PRESENTS

11—Races or More—11

Every Sunday Rain or Shine

3 BIG FEATURE EVENTS! 3

Daily-Double and Quinela Books and Mutuels

Combinations and Parlays

Best Jockeys in the States

POST TIME 1 P.M.

It's the Hipodromo de Tijuana

On the "Low Road" since 1915!

Since the first World War, housing, food, clothing and other living costs have gone up and up . . . farther and farther along the "high road." But Reddy Kilowatt—your dependable servant, electricity—has continued to march steadily down the "low road". Edison electric rates have been reduced many times since 1915. Today Reddy Kilowatt's services cost half as much as during World War I. You probably use much more electricity in your home now, *but your electric dollar buys more, too!*

Edison

CATERING TAUGHT

Mrs. Ella M. G. Bowdry, Cateress, will teach you how to cook and serve. Housekeeping. Classes each Thursday 9-12 a.m., 1-4 p.m., 7:30 to 9:30. Join now. 829 E. 27th St.

AD. 14941

FOR RESERVATIONS AT MURRAY'S DUDE RANCH

WRITE

MRS. LELA O. MURRAY

Box 257, Victorville, Calif.

TIRES RATION FREE

GRADE III USED TIRES

LARGE STOCK PRE-WAR CASINGS

RECAP YOUR TIRES

With Truck Rubber

GUARANTEED WORKMANSHIP

ONE YEAR TO PAY

EASY TERMS

LOANERS FREE While We Recap Yours

ONE DAY SERVICE O.P.A. PRICES

We always have on hand 15" 16" 17" 18" 19" 20" 21" Tires

RECAPPING AS LOW AS $4.50

All Sizes New and Used Tubes

WEST COAST TIRE CO.

CORNER STORE

BROADWAY AT WASHINGTON

DRIVE IN BROADWAY ENTRANCE

Official O.P.A. Tire Inspectors

Come in and Have Your Tires Inspected FREE

PR. 6530 PR. 6530

Cash Today. $4500 Cash for your house. Why wait 20 years for your money? All cash today. Call on any one of these different phones, but use this today. WE. 8975, WA. 2218, WE. 7607.

PILES? RUPTURED?

NO OPERATION

JOIN CENTRAL AGENCY HEALTH FOUNDATION

1805 S. Central—Ph. PR. 9879

Eliminate doctor bills for the the whole family. (Home calls excepted) $3.00 per month. Over 6,000 belong.

# PUBLIC NOTICES

(67879)

**NOTICE OF INTENTION TO CHATTEL MORTGAGE**

Notice is hereby given pursuant to the provisions of Section 3440 of the Civil Code of the State of California, that Febronio Macias, of 3015 South San Pedro St., Los Angeles, Calif., owner of that certain cafe business known as "Farolita Cafe," and located at 3015 South San Pedro St., Los Angeles, Calif., intends to place a chattel mortgage upon fixtures, equipment, machinery and goods located at the above listed place of business, as per list on file at the office of Mitchell Loan Company.

The mortgagee of the said property is Mitchell Loan Company, of 1001 South Figueroa St., Los Angeles, Calif. The said mortgage will be executed and the consideration therefor will be paid on Tuesday, the 26th day of December, 1944, at the hour of 10 o'clock A. M., at 1001 South Figueroa St., Los Angeles, Calif.

Dated December 18, 1944.

FEBRONIA MACIAS,
Mortgagor.
and/or
MITCHELL LOAN COMPANY,
By H. A. Meselson,
Mortgagee.

---

(67363)

**NOTICE TO CREDITORS**
No. 238003

Estate of Thomas F. Eagen, deceased.

Notice is hereby given by the undersigned, Ben H. Brown, Administrator of the Estate of Thomas F. Eagen, deceased, to the Creditors of, and all persons having claims against the said deceased, to present them with the necessary vouchers within six months after the first publication of this notice, to the said Administrator at his office at 524 North Spring St., Los Angeles 12, California, which said office the undersigned selects as a place of business in all matters connected with said estate, or to file them with the necessary vouchers, within six months after the first publication of this notice, in the office of the Clerk of the Superior Court of the State of California in and for the County of Los Angeles.

Dated December 18, 1944.

BEN H. BROWN,
Public Administrator, County of Los Angeles.

---

(67083)

**NOTICE TO CREDITORS**
**No. 237203**

Estate of Florence Beatrice Brown, deceased.

Notice is hereby given by the undersigned Executrix of the Last Will and Testament of Florence eBatrice Brown, deceased, to the Creditors of, and all persons having claims against the said deceased, to present them with the necessary vouchers, within six months after the first publication of this notice, to the said Executrix at the office of Clarence A. Jones, 129 W. Third St., City of Los Angeles, County of Los Angeles, State of California, which said office the undersigned selects as a place of business in all matters connected with said estate, or to file them with the necessary vouchers, within six months after the first publication of this notice, in the office of the Clerk of the Superior Court of the State of California, in and fort the County of Los Angeles.

Dated, November 29, 1944.

MONICA TURNER
Executrix of the Last Will and Testament of the said deceased.

**Clarence A. Jones**
Attorney at Law
129 W. Third St.
Los Angeles, California
Publish Dec. 7, 14, 21, 28, 1944

---

(67220)

**NOTICE TO CREDITORS**
**No. 236828**

Estate of Adline Hooker, deceased. Notice is hereby given by the undersigned Executor of the Last Will and Testament of Adline Hooker, deceased, to the Creditors of, and all persons having claims against the said deceased, to present them with the necessary vouchers, within six months after the first publication of this notice, to the sair Executor at the office of Clarence A. Jones, 129 West Third St., City of Los Angeles, County of Los Angeles, State of California, which said office the undersigned selects as a place of business in all matters connected with said estate, or to file them with the necessary vouchers, within six months after the first publication of this notice, in the office of the Clerk of the Superior Court of the State of California, in and for the County of Los Angeles.

Dated December 7, 1944 and Jan. 18, 1945.

JAMES EARL HOOKER,
Executor of the Last Will and Testament of the said deceased.

**Clarence A. Jones**
Attorney at Law
129 West Third Street
Los Angeles, Calif.

Someone Is More Lonesome Than You
JOIN TAYLOR'S LETTER WRITING SERVICE—FOR INFORMATION
Send your name and address to R. C. Taylor, 6, Taylor's Letter Writing Service, 3035½ Indiana Ave., Chicago, Illinois.
For Full Instructions and Speedy Reply Enclose 10c in Coin.

---

**TO ALL ON-SALE APPLICANTS**

Section 21 of the Alcoholic Beverage Control Act provides in part as follows:

"All applicants for on-sale licenses shall, within five (5) days after filing their application with the Board, cause a notice of such application giving the name or names of the applicant and the premises where the business is to be conducted, to be published once in a newspaper of general circulation in the city in which such premises are situated, or if such premises are not in a city then such publication shall be made in a newspaper of general circulation nearest the premises where the business is to be conducted. The form of such notice shall be prescribed by the Board. Affidavit of publication shall be filed with the Board prior to the issuance of any license."

Your particular attention is called to the fact that the newspaper in which notice of intention is published must qualify as a NEWSPAPER OF GENERAL CIRCULATION AS DEFINED IN SECTION 4460 of the Political Code of California.

The form of notice prescribed by the Board is as follows:

---

California Eagle (67930)

**NOTICE OF HEARING OF PETITION FOR PROBATE OF WILL**
No. 238075

In the Superior Court of the State of California, in and for the County of Los Angeles, in the Matter of the Estate of Bertha Rubin, Deceased.

Notice is hereby given that the petition of Thelma J. Keyser for the Probate of the Will of the above-named deceased and for the issuance of Letters of Administration with the Will annexed thereon to petition will be heard at 9:30 o'clock A. M., on December 19, 1944, at the court room of Department 25, of the Superior Court of the State of California, in and for the County of Los Angeles.

County Clerk
J. F. MORONEY,
H. L. DOYLE,
Deputy

Dated Nov. 24, 1944.
DAVID W. WILLIAMS,
2510 S. Central Ave., Los Angeles 1, Calif., Attorney for Petitioner.

---

(California Eagle—67482)

**NOTICE TO CREDITORS**
No. 238584

Estate of Max Shushke, also known as Max Schuske, deceased. Notice is hereby given by the undersigned Executor of the Last Will and Testament of Max Shushke, deceased, to the Creditors of, and all persons having claims against the said deceased, to present them with the necessary vouchers, within six months after the first publication of this notice, to the said Executor at the office of David W. Williams, 2510 So. Central Ave., City of Los Angeles, County of Los Angeles, State of California, which said office the undersigned selects as a place of business in all matters connected with said estate, or to file them with the necessary vouchers, within six months after the first publication of this notice, in the office of the Clerk of the Superior Court of the State of California, in and for the County of Los Angeles.

Dated December 26, 1944.

THEO DOUGLAS,
Executor of the Last Will and Testament of the said deceased.

DAVID W. WILLIAMS,
Attorney at Law,
2510 South Central Ave.
Los Angeles, California.

---

(67449)

**NOTICE TO CREDITORS**
**No. 238075**

Estate of Bertha Rubin, deceased.

Notice is hereby given by the undersigned Administratrix of the Estate with the Will annexed of Bertha Rubin, deceased, to the Creditors of, and all persons having claims against the said deceased, to present them with the necessary vouchers, within six months after the first publication of thi snotice, to the said Administratrix, at the office of David W. Williams, 2510 South Central Ave., City of oLs Angeles 11, County of Los Angeles, State of California, which said office the undersigned selects as place of business in all matters connected with said estate, or to file them with the necessary vouchers, within six months fater the firstpu blication of this notice, in the office of the Clerk of the Superior Court of the State of California, inand f or the County of Los Angeles.

DatedDe cember 21, 1944.

THELMA J. KEYSER
Administratrix of the Estate with Will annexed of the said deceased

**David W. Williams**
Attorney at Law
2510 South Central Ave.,
Los Angeles 11, California.

---

California Eagle (67562)

NOTICE TO CREDITORS
No. 232172

Estate of Mattie Lue Hardy, deceased.

Notice is hereby given by the undersigned Executrix of the Last Will and Testament of Mattie Lue Hardy, receased, to the Creditors of, and all persons having claims against the said deceased, to present them with the necessary vouchers, within six months after the first publication of this notice, to the said Executrix at the office of Clarence A. Jones, 129 W. Third St., City of Los Angeles 13, County of Los Angeles, State of California, which said office the undersigned selects as a place of business in all matters connected with said estate, or to file them with the necessary vouchers, within six months after the first publication of this notice, in the office of the Clerk of the Superior Court of the State of California, in and for the County of Los Angeles.

Dated December 30, 1944.

Clarence A. Jones,
Attorney at Law,
129 W. Third St.,
Los Angeles 13, California.

SALLIE LEE KING, Executrix of the Last Will and Testament of said decedent.

---

(67688)

**NOTICE OF STREET LIGHTING MAINTENANCE**

Notice is hereby given that on December 28, 1944, the Council of the City of Los Angeles duly passed Ordinance No. 88,989 declaring its intention to order the necessary LIGHTING POSTS and appliances to be MAINTAINED and ELECTRIC CURRENT to be FURNISHED for lighting said posts for the period of one year beginning July 1, 1945, for the lighting of that certain district designated as Central Avenue between Florence Avenue and Manchester Avenue, on, over and along those certain public streets of the City of Los Angeles as follows:

CENTRAL AVENUE (West side) between Florence Avenue and Manchester Avenue..

Reference is hereby made to the report of the Board of Public Works in connection therewith, on file in the office of the City Clerk; to said Ordinance of Intention; and to Ordinance No. 75,000, as amended, for further particulars.

That February 13, 1945, at the hour of 10 o'clock A.M. of said day, in the Council Chamber in the City Hall of said city, has been designated as the time and place for the hearing of protests relative to the prosposed improvement. Any person objecting to the said improvement or to the extent of the assessment district, or to any assessment therefor, may file a written protest with the City Clerk at any time PRIOR to the day set for the hearing of such protests, specifying the ground or grounds upon which such protest is based. Such protests must contain a description of the property in which each signer thereof is interested, sufficient to identify the same and be delivered to the City Clerk, and no other protests than those presented in the form and within the time specified will be considered.

BOARD OF PUBLIC WORKS
of the City of Los Angeles.

**NOTE: THIS IMPROVEMENT PROPOSES ONLY THE OPERATION AND MAINTENANCE OF THIS EXISTING LIGHTING SYSTEM.**

**Dates published, 1-11,18.**

---

NOTICE OF INTENDED SALE
Under Section 3440 Civil Code of the State of California

Notice is hereby given: That Julius T. Brown and Patrick Henry Moore, Vendors, whose address is 4906 Wadsworth and 4227 So. Central Avenue, in the City of Los Angeles, County of Los Angeles, State of California, intends to sell to Elsie Jacobs, Vendee, whose address is 1104 East 47th Place, in the City of Los Angeles, County of Las Angeles, State of California, the following described property, to-wit:

All stock in trade, fixtures, equipment and good will of a certain Restaurant business known as Club Zombie and located at 5432 So. Central Avenue in the City of Los Angeles, County of Los Angeles, State of California, and that a sale, transfer and assignment of the same will be made, and the consideration therefor will be paid at 10:00 o'clock a.m. on Monday the 8th day of January, 1945, at the escrow department of H. L. Richardson at 4066 So. Central in the City of Los Angeles, in the County of Los Angeles, State of California.

Dated Dec. 22, 1944.

JULIUS T. BROWN,
PATRICK HENRY MOORE,
Vendors.

H. L. RICHARDSON,
Atty. at Law,
4066 So. Central,
Los Angeles, Calif.

---

(67122)

**NOTICE TO CREDITORS**
**No. 237592**

Estate of Genkichi Fukushima, deceased.

Notice is hereby given by the undersigned, BEN H. BROWN, Administrator of the Estate of Genkichi Fukushima, deceased, to the Creditors of, and all persons having claims against the said deceased, to present them with the necessary vouchers within six months after the first publication of this notice, to the said Administrator at his office at 524 North Spring St., Los Angeles 12, California, which said office the undersigned selects as a place of business in all matters connected with said estate, or to file them with the necessary vouchers, within siy months after the first publication of this notice in the office of the Clerk of the Superior Court of the State of California in and for the County of Los Angeles.

Dated December 4, 1944.

BEN H. BROWN,
Public Administrator
County of Los Angeles
Pub. Dec. 14, 1944 and Jan 18, 1945

---

(67943) California Eagle

**NOTICE OF APPLICATION FOR PERMIT TO CONDUCT A DANCE HALL CAFE**

Notice is hereby given that application has been made to the Board of Police Commissioners in accordance with the provisions of the Los Angeles Municipal Code for a permit to conduct a DANCE HALL CAFE at 3316 So. San Pedro St. and that the name of the applicant is NATHAN M. REDWINE.

BOARD OF POLICE
COMMISIONERS
Of the City of Los Angeles.
By Arthur G. Baraw, Secy.
Jan. 18, 25, Feb. 1, 1945

---

(67876)

**NOTICE TO CREDITORS**
**No. 238558**

Estate of Cordelia Givens, deceased.

Notice is hereby given by the undersigned Executrix of the Last Will and Testament of Cordelia Givens, deceased, to the Creditors of, and all persons having claims against said deceased, to present them with the necessary vouchers, within six months after the first publication of this notice, to the said Executrix at the office of David W. Williams, 2510 South Central Ave., City of Los Angeles 11, County of Los Angeles, State of California, which said office the undersigned selects as a place of business in al lmatters connected with said estate, or to file them with the necessary vouchers, within six months after the first publication of this notice, in the office of the Clerk of the Superior Court of the State of California, in and for the County of Los Angeles.

Dated January 8, 1945.

DELLA M. WILLIAMS
Executix of the Last Will and Testament of the said deceased

**David W. Williams**
Attorney at Law
2510 South Central Avenue
Los Angeles 11, California.
Pub, Jan. 11, 18, 25, Feb. 1. 1945

---

(67645)

**NOTICE TO CREDITORS**
**(No. 238560)**

Estate of Samuel A. Hopgood, also known as Samuel Hopgood and S. A. Hopgood, deceased.

Notice is hereby given by the undersigned Executor of the Last Will and Testament of Samuel A. Hopgood, etc., deceased, to the Creditors of, and all persons having claims against the said deceased, to present them with the necessary vouchers, within six months after the first publication of this notice, to the said Executor, at the office of David W. Williams, 2510 South Central Ave., City of Los Angeles 11, County of Los Angeles, State of California, which said office the undersigned selects as a place of business in all matters connected with said estate, or to file them with the necessary vouchers, within six months after the first publication of this notice, in the office of the Clerk of the Superior Court of the State of California, in and for the County of Los Angeles.

Dated January 5, 1945.

EDGAR J. JOHNSON
Executor of the Last Will and Testament of the said deceased.

**David W. Williams**
Attorney at Law
2510 South Central Ave.
Los Angeles 11, Calif.
Pub. Jan. 11, 18, 25, Feb. 1. 1945

---

**NOTICE TO CREDITORS**
No. 237452

Estate of Comfort Pollard, deceased. Notice is hereby given by the undersigned Executor of the Last Will and Testament of Comfort Pollard, deceased, to the Creditors of, and all persons having claims against the said deceased, to present them with the necessary vouchers, within six months after the first publication of this notice, to the said Executor at the office of Martha Malone Williams, 126 W. 3rd St., Suite 500, City of Los Angeles, County of Los Angeles, State of California, which said office the undersigned selects as a place of business in all matters connected with said estate, or to file them with the necessary vouchers, within six months after the first publication of this notice, in the office of the Clerk of the Superior Court of the State of California, in and for the County of Los Angeles.

Dated January 11, 1945.

CLARENCE A. JONES,
Executor of the Last Will and Testament of the said deceased.

Martha Malone Williams,
Attorney at Law,
126 W. 3rd St., Suite 500,
Los Angeles, Calif.
Jan. 18, 25, March 1, 8.

---

(67632)

**NOTICE OF APPLICATION FOR PERMIT TO CONDUCT A DANCE HALL CAFE**

Notice is hereby given that application has been made to the Board of Police Commissioners in accordance with the provisions of the Los Angeles Municipal Code for a permit to conduct a Dance Hall Cafe at 1961 So. San Pedro St., and that the name of the applicant is Aguilar & Mata.

BOARD OF POLICE
COMMISSIONERS
of the City of Los Angeles
By Arthur G. Baraw, Secy.
Publish Jan. 11, 18, 25, 1945

---

**NOTICE OF INTENTION TO ENGAGE IN THE SALE OF ALCOHOLIC BEVERAGES**
November 24, 1944

To whom it may concern:

Notice is hereby given that fifteen days after the above date, the undersigned proposes to sell alcoholic beverages at these premises, described as follows: 3325 South Central Ave., Los Angeles, 11.

Pursuant to such intention, the undersigned is applying to the State Board of Equalization for issuance of an alcoholic beverage license (or licenses) for these premises as follows: On sale beer only.

Anyone desiring to protest the issuance of such license may file a verified protest with the State Board of Equalization at Sacramento, California, stating grounds for denial as provided by law.

ELMER A. WALLER.

For further information call or write: Liquor Control Division, State Board of Equalization, 640 Western Pacific Bldg., Los Angeles 15—RI. 9231. Glendale 3, 143 North Brand Blvd., CHapman 51293; Long Beach 2, 516 Time Building, Long Beach 64095; Pasadena 1, 38 South Raymond Avenue, RYan 18675; Santa Monica, 225 Santa Monica Blvd., Santa Monica 52164.

**BUY WAR BONDS**

---

**PROF. HERMAN The Astrologer**

TO ASSIST YOU IN MAKING WISE DECISIONS

**FREE: Your question will be answered in this column only when a clipping of this feature is enclosed with your question, your full name, birthdate and correct address. For private reply, send 25 cents in coin and stamped envelope for my Astrology Reading and receive by return mail my free opinions on any three questions. Address all communications to Prof. Herman, the Astrologer, care of The California EAGLE.**

The things without which it would be impossible for men to live are the ones he usually receives as a matter of course. How seldom do we hear anyone thanking God for the good, clean air we breath—and the pure water we drink, or life itself which is so full and interesting that we hardly have time to stop and take it all in.

And so it is with many of the blessings God has so freely given. Not until man finds himself unable to enjoy them to the full, due to physical infirmity or similar hindrances, does man, as a rule, really appreciate what formerly seemed ordinary and commonplace.

* * *

E.S. Dear Prof. Herman. Just a short note to inform your of my appointment and how much I thank you for doing all you could to help me secure this wonderful position. I am sure there are many more who need your help and advice and I shall do my part to inform them of your work.

* * *

M.T. Does the man I have been going with for sometime still care for me?

Ans. Probing into the matter I find that this man is still very fond of your, but since your friendship has never been anything else but that for 11 years, I don't vision anything definite coming from this friendship.

* * *

T.J. Does my girl friend love me enough that no one can come between us?

Ans. A careful analysis of your question indicates the fact that you are only 14 years old and your friend likewise. I am sure you both think a great deal of each other in a childish fashion, but just try to be friends and nothing more until you fully realize what true love is.

* * *

E.J. Will my husband ever settle down?

Ans. It seems that your husband has been going around with the wrong type of people, hence his desire to drink and run around. But I do vision a change in him for the better, as he is beginning to realize what this kind of living is doing to his home and family and his health.

* * *

L.W. In reading the paper I have found, this an interesting column and I will send in for a private reading next week. But I would like to have you help me with this problem. Will I ever marry?

Ans. My Psycho-Mentalist Crystal reveals marriage for you in the next year. You have a friend, one that loves you dearly that will ask you to be his wife, very soon.

* * *

L.P. What should we do concerning this property?

Ans. I suggest your placing the property in Escrow, and they will investigate thoroughly and let you know as to the correct title, etc., concerning the property.

* * *

L.T. Does he ever write to the girl he used to go with?

Ans. It appears to me that your husband is true to you and loves you dearly. I do not vision any correspondence with the person in question.

H.C.L. Do you think I should sell the lots I have?

Ans. Your Lucky Stars and Guiding Planet indicate a most successful year for you, and I feel that selling these lots will start you on the road to prosperity.

---

**NOTICE OF SALE OF REAL PROPERTY AT PRIVATE SALE**
**No. 226,264**

In the Superior Court of the State of California, in and for the county of Los Angeles.

In the matter of the estate of WILLIAM RANDOLPH BROWN, deceased.

The undersigned administrator will sell, at private sale, to the highest and best bidder, subject to confirmation of said Superior Court, on or after February third, 1945, at the office of his attorney, Afue McDowell, 4824 So. Central Avenue, Los Angeles (11), California, all the right, title and interest of said deceased at the time of death, and all the right, title and interest that the estate of said deceased has acquired by operaton of law, or otherwise, other than, or in addition to, that of said deceased, at the time of death, in and to all that certain real property situate in the county of Los Angeles, state of California, particularly described as follows, to wit:

Lot Seventy-five of Grider and Hamilton's Vernondale No. 2, as per map recorded in Book 9, page 112, of Maps, in the office of the county recorder of said county.

TERMS OF SALE: cash, lawful money of the United States of America, TEN PER CENT OF AMOUNT BID TO BE PAID AT TIME OF FILING BID, balance on confirmation of sale by the court; OR SALE MAY BE MADE ON TERMS OF PART CASH AND BALANCE TO BE PAID ON SUCH TERMS AS MAY BE AGREED UPON.

Bids or offers to be written and filed at said office after first publication of this notice and before date of sale.

Dated January 15, 1945.

Presavia E. Brooks.
Administrator of the estate of said William Randolph Brown, deceased.

AFUE MCDOWELL, attorney for administrator, 4824 So. Central Avenue (11). ADams 0483.

---

(67250)

**NOTICE TO CREDITORS**
**No. 237776**

Estate of Robert Grant, also known as Robert R. Grant and as Robert Roy Grant, deceased.

Notice is hereby given by the undersigned, BEN H. BROWN, Administrator of the Estate of Robert Grant, etc., deceased, to the Creditors of, and all persons having claims against said deceased, to present them with the necessary vouchers within six months after the first publication of this notice, to the said Administrator at his office at 524 North Spring St., Los Angeles 12, California, which said office the undersigned selects as a place of business in all matters connected with said estate, or to file them with the necessary vouchers within six months after the first publication of this notice, in the office of the Clerk of the Superior Court of the State of California in and for the County of Los Angeles.

Dated December 11, 1944 and Jan. 18, 1945.

BEN H. BROWN
Public Administrator
County of Los Angeles
Pub. Dec. 14, 1944

---

(67925) California Eagle

**NOTICE TO CREDITORS**
No. 238594

Estate of JOHN W. OLIVER, also known as John Wesley Oliver, deceased. Notice is hereby given by the undersigned, BEN H. BROWN, Administrator of the Estate of John W. Oliver, etc., deceased, to the Creditors of, and all persons having claims against the said deceased, to present them with the necessary vouchers within six months after the first publication of this notice, to the said Administrator at his office at 524 North Spring St., Los Angeles 12, California, which said office the undersigned selects as a place of business in all matters connected with said estate, or to file them with the necessary vouchers, within six months after the first publication of this notice, in the office of the Clerk of the Superior Court of the State of California in and for the County of Los Angeles.

Dated January 15, 1945.

BEN H. BROWN,
Public Administrator.
County of Los Angeles.
Jan. 18, 25, Feb. 1, 8, 1945

---

NOTICE OF INTENTION TO ENGAGE IN THE SALE OF ALCOHOLIC BEXERAGES
Jan. 2, 1945

Date of Application

TO WHOM IT MAY CONCERN:

Notice is hereby given that fifteen days after the above date, the undersigned proposes to sell alcoholic beverages at these premises described as follows: 2020 South Hooper, Los Angeles, 11.

Pursuant to such intention, the undersigned is applying to the State Board of Equalization for issuance of a nialcoholic beverage license (or licenses) for these premises as follows: On sale beer only.

Anyone desiring to protest the issuance of such license may file a verified protest with the State Board of Equalization at Sacramento, California, stating grounds for denial as provided by law.

WILLIAM THOMAS JONES

---

**NOTICE TO CREDITORS**
NO. 237462

In the Superior Court of the State of California in and for the County of Los Angeles.

In the Matter of the Estate of Percy T. Ingram, Deceased.

Notice is hereby given to creditors having claims agains the said decedent to file said claims in the office of the clerk of the aforesaid court or to present them to the undersigned at the office of her attorney, Sylvester Honberg, 4112 So. Central Avenue, in the City of Los Angeles 11, California, in the aforesaid County, which latter office is the place of business of the undersigned in all matters pertainnig to said estate. Such claims with the necessary vouchers mus be filed or presented as aforesaid within six months after the first publication of this notice.

Dated November 24, 1944.

SALONIA INGRAM
Administratrix of the estate of said decedent.

**MOTHERS**
Expecting Child Birth? Any pains? Call now and a doctor will be at your home in 30 minutes.
**DR. KAUFMAN**
No Offices on West Side
NO BRANCHES
106 No. San Pedro
Nite Call (Specially) VA. 0211
Personally—24 Hour Service
or WH. 8550

---

**ON FURLOUGH**—St./Sgt. Sylvester A. Kelly, a young minister and member of the Trinity Baptist Church, 3500 S. Normandie, of which Dr. J. L. Caston is pastor will return home for an extended furlough. Since his induction into the armed services, he has made many advancements. He was voted the most outstanding soldier of the Regiment and also the best organizer of the Regiment. St./Sgt. Kelly had planned a furlough to return home for the Christmas holidays, but due to illness and confinement in the hospital, he was forced to cancel his furlough. Miss Bette Davis, actress, was a recent visitor at Fort Benning, where St./Sgt. Kelly is stationed. Friends and family will be glad to see St./Sgt. Kelly return home. No change has come over St./Sgt. Kelly as far as his ministry is concerned since being inducted into the armed forces, he has expressed himself as being more determined to carry out the cause of Christ. He has written a topic on "The Post War World."

---

## Letter Box

To the Editor of the Cal. Eagle:

With the beginning of a new year, I want to take this opportunity to express to you, on behalf of twenty-seven Negro colleges, our deep appreciation for your fine help and support during the 1944 campaign of the United Negro College Fund. We feel that it was primarily because of your cooperation that we were able to receive such excellent support from Negroes. In numerous instances Negro, servicemen overseas wrote us and told us that they had read about the Fund in a Negro paper.

Since last year five additional accredited Negro colleges have become a part of the Fund. They are: Benedict College, Columbia, S. C.; Bishop College, Marshall, Tex.; Johnson C. Smith University, Charlotte, N. C.; Paine College, Augusta, Ga., and Talladega College, Ala.

Now thirty-two of the eligible thirty-six institutions are members of the Fund.

We believe that with your continued support and good will we can do a better job for the colleges in 1945.

Again, many, many thanks.

Most sincerely,
W. J. Trent, Jr.
Executive Secretary

IF YOU HAVE A TANNED, DARK SKIN, BLACKHEADS AND EXTERNALLY CAUSED PIMPLES, LEARN THE JOY OF LOVE, SUCCESS AND POPULARITY WITH A LOVELIER

LIGHTER COMPLEXION

Say "goodbye" to the weatherbeaten, unnatural, too-dark outer skin as well as BLACKHEADS that can be loosened for easy removal. They often rob you of love, success and popularity. Use Dr. FRED Palmer's Skin Whitener 7 days as directed under terms of this trial offer. It is QUICK-ACTING—contains special ingredient designed to lighten tanned, dark skin. Your complexion should become lighter, clearer and brighter as it helps nature remove excessively tanned dark skin. Try it 7 days. If not satisfied, your money will be returned. 25 cents at your druggist's. GALENOL CO., Box 264, Atlanta, Ga.

Dr. FRED Palmer's
Skin Whitener

**BUY WAR BONDS**

Your description and $2.00 brings names, addresses, photos, descriptions of either sex. Refined men and women desiring your correspondence. Members from coast to coast.

LA-SURRENA MESSENGER
Market Sta., Box 8104
Dept. 31, L. A. 21, Calif.

EXPERIENCED SEAMEN

urgently needed to help win the war!

If you've ever been a mate, engineer, radio officer or able-bodied seaman, join the Merchant Marine today. Uncle Sam needs thousands more experienced seamen to help get vital supplies overseas. Not only do you help your country, you help yourself. The Merchant Marine offers you a bright post-war future, and upgrading is fast.

To sign up with the Merchant Marine, report to your nearest War Shipping Administration office, your maritime union, U.S. Employment Service, or—

WIRE COLLECT TO MERCHANT MARINE
WASHINGTON, D. C.

This advertisement is sponsored by the makers of
OLD SUNNY BROOK BRAND
Bourbon Whiskey • A Blend • 49% grain neutral spirits 92 proof
National Distillers Products Corporation • New York, N. Y.

**Fight Housing Restrictions**

# • CLASSIFIED ADS •

### WANTED

WANTED—Private party would like to buy your car, or your equity in one, for cash. WHAT HAVE YOU? CE. 21925.

WANTED—A first class janitor for the St. Paul Baptist Church. Good salary offered. Call RE. 1187.

APARTMENT WANTED — Couple with 12-year-old son wants nice, neat, furnished apartment. Call PR. 5514.

WANTED TO RENT — 5 or 6 room apt. or house, unfurnished, by working man and family. Call after 6 p.m. PR. 2559.

### FOR SALE

FOR SALE — Large collapsible baby buggy, almost new—call after 4 p.m. CE. 29700. r/1

LARGE Collapsible Baby buggy for sale. Almost new. After 4:00 p.m. Call CE. 2-9760.

FOR SALE — One house — VACANT—in the Rose Hill section. Two houses for the price of one—on two adjoining lots —40x185 each—beautiful location. Address 3804 Reserve Dr. at Edison and Monterey Sts. Call CA. 6670.

### Male and Female Help Wanted

JOB WANTED—Would like to do light janitorial work. Call CE. 23690. Mrs. Mattie Spears. 1528½ E. 55th St.

HELP WANTED—Housekeeper-plain cook who will assist with two children when necessary. Help employed for laundry—heavy cleaning. Comfortable pretty room, radio, private bath. Wilshire Bus. $125.00. Call YO. 6971.

**PORTER WANTED**
Veteran or Any Person
With a USES Referral Slip.
818 So. Broadway
10th Floor

**HELP WANTED**
Maids & Houseman
Reliable, Experienced
By month.
Ask for housekeeper.
HO. 2171

**FREE! BEAUTY COURSE**
LEARN LATEST HAIR METHODS by Mail. Pictures teach you Step by Step. Free Course & Diploma. Be Outstanding. No Canvassing. HURRY—Write today!
MODERN GROUPS, Dept. E-11
Box 740, Chicago, Illinois

**O-PAL**
HAIRDRESSING CREAM

Amber No. 2 — 25c
White No. 1 — 50c
At All Drug Stores

### FOR RENT

FOR RENT—Large front room with twin beds. To Christian people only. PA. 6632.

FOR RENT—Room for rent to a respectable lady who works days. No smoking. Call RI. 7035 between 9 a.m. to 2 p.m.

### CHILD CARE

CHILD CARE—6 day week. Supervised by registered nurse. RE. 4372.

### PERSONAL

ROSA SHAW—Get in touch with me. Important. Write or phone, reverse charge. Mrs. Cappell. AN. 4742.

**ANCRUM'S**
**Ready-To-Wear**
New York Hosiery, Lingerie, Cosmetics
New York Tie Sets.
Infants' and Children's Wear
Costume Jewelry, Notions and Gifts

**ANCRUM'S**
4059 So. Central Ave.
ADams 4976
Ready to Wear
Store Open from 10 A. M. to 7 P. M.—Sat. Til 9 P. M.

**BUY WAR BONDS**

**FEET HURT?**

Why suffer with corns, callouses, tired aching feet, when there is relief and comfort available.

*Call for Free Examination or Write for Free Circular*

ROOM 518
405 S. Hill St.
Phone MI. 5387

**SYSTEMS**
**AUDIT**
**TAXES**

—oOo—

**BOOKKEEPING SERVICE**

**A. HARTLEY JONES**
Accountant and Auditor
Room 201, 4016 S. Central Ave.
ADams 4923

**FOR THE NEW YEAR**

Do your shopping the easy way . . .
Give a gift the entire family will enjoy

**Also remember . . .**
**Students, Friends, Invalids**
**Give a Subscription**
**to the**
**CALIFORNIA EAGLE**

ONE YEAR (3.00)

Send to _____
Address _____
City _____ State _____
From _____
Address _____
City _____ State _____

**LOST** Our bank deposit was stolen from our messenger and if all the persons who cashed checks with us Saturday and Tuesday morning will let us know, the company and bank with the amount we can recover our loss without the loss to them.

A. J. BRUCE DRUG STORE
and SOPHIE'S DRESS SHOP

**BUY WAR BONDS**

**FASHIONETTE BEAUTY SALON**
Now opened at 5419 S. Central Ave.
● All Lines of Beauty Culture ● Specializing in Facials
● Operator: Zora Mae Hicks
● Formerly of the Miscellaneous-Echo Beauty Shop
**EVELYN WEAVER, Manager**
Formerly of the Unique Beauty Shop
For appointments call: CE. 2-8402
Come in and Let Us Serve You

**Your Income Tax Is Yet a Problem**

Let An Expert Tax Consultant Solve Them for You
The Advice May Save You $$ for Bonds

EXPERT ADVICE ON TAX COMPUTATION, WITHHOLDING TAX, EMPLOYEES PAYROLL DEDUCTION, IS BEING GIVEN THROUGH THE EARL'S ACCOUNTING FIRM

**JOSEPH NATHANIEL EARL**
ACCOUNTANT
1102 West 35th St.—2 Doors West of Vermont Ave.
Phone RE. 8824—Office Hours: 9 A. M. to 12 Noon—1 to 7 P.M.
BIRTH CERTIFICATES — NOTARY — STENOGRAPHY
January 15, 1945 Deadline for Estimates.
March 15, 1945—Yearly Taxes

**UPHOLSTERING**
Furniture Repairing
Remodeling
Free Estimate
Cash or Terms
**Golden State Upholstering**
5522 S. Broadway.
AD. 11770

**ATTENTION—LADIES**

If you want to work in defense work. Enroll at the
LADIES EMPLOYMENT AID ASSOCIATION.
3226 South Central
You have a job waiting for you. And also domestic, hotel, apartment house and restaurant. For further information, call AD-13244 or AD-9505.

**Mail this for FREE sample copies of**

You will find yourself one of the best informed persons in your community when you read The Christian Science Monitor regularly. You will find fresh, new viewpoints, a fuller, richer understanding of world affairs . . . truthful, accurate, unbiased news. Write for sample copies today, or send for one-month trial subscription.

$1.00

The Christian Science Publishing Society
One, Norway Street, Boston 15, Mass.
☐ Please send free sample copies of The Christian Science Monitor including a copy of your Weekly Magazine Section.
☐ Please send a one-month trial subscription to The Christian Science Monitor for which I enclose ..... $1
NAME _____
ADDRESS _____

**Banish Your GRAY HAIR Blues**

Do you look older than your age? Are you embarrassed and self-conscious because of what people may be saying about your gray, drab looking hair? *Stop folks talking*—look younger and lovelier by giving your hair rich, natural looking color and beauty with Larieuse.

**LOOK YEARS YOUNGER**
*Color Your Hair This Easy Way*

To give your hair new, rich, natural-looking color (black, brown, blonde) start using Godefroy's Larieuse Hair Coloring NOW . . . Acts quickly—goes on evenly, easily—won't rub off or wash out—unaffected by heat—permits permanents and stylish hairdos . . . Known and used for 45 years. Your dealer will give your money back if you're not 100% satisfied.

Have BEAUTIFULLY COLORED NATURAL LOOKING HAIR

For Best Results, SHAMPOO with Larieuse Shampoo Before Applying Larieuse Hair Coloring.

CAUTION: Use Only as Directed on Label

GODEFROY'S Larieuse HAIR COLORING

If your dealer doesn't have Larieuse (LARRY-USE) send $1.25 direct to . . . Godefroy Mfg. Co. 3610 Olive St. St. Louis, (3) Mo.

**Acne**
**Wrinkles**
**Acne Scars**

ACNE AND COMPLEXION CLINIC
Blackheads — Pimples — Growths
Skin Rashes — Blemishes — Birthmarks
Moles - Large Pores — Also
COMPLEXION PEEL
Men and Women — Open Evenings
J. T. GEORGE, M.D. — VA. 7385

**LAUNDRY HELP**
IN ALL DEPARTMENTS
WITH OR WITHOUT EXPERIENCE
Sewing Machine Operators, Pressers, Folders, Markers, Etc.
*Apply at Once*
**CALIFORNIA OVERALL CLEANING CO.**
959 East 31st or 1020 East 29th

**PRE-WAR FURNITURE**
FULL SPRING CONSTRUCTION
LIVING ROOM SETS
The Finest Stock We have Ever Had.
Many Other Fine Items.
NEW—NEARLY NEW—USED
TERMS MAY BE HAD
Bekins Storage Co.
FURNITURE SALES DEPT.
**PICO COR. CRENSHAW**
Open Every Evening

**BUY WAR BONDS**

NOTICE
**Are You Worried? Are You UNHAPPY, or SICK?**

VISIT KING SOLOMON'S TEMPLE OF RELIGIOUS SCIENCE and NATIONAL PRAYER LEAGUE. We are helping others and can help you, no matter what your problems may be. Regular meetings Sunday and Wednesday nights, 8 o'clock.

1248 E. 22nd St., Mme. Lovana Carter, Sheperdess.
Phone, RI. 0926
I have just received from Chicago a shipment of Dr. Pryor's Sacred Oils, Candles, Incense, Etc.

**A FAIR QUESTION**
**HOW MUCH FURNITURE WILL $6.50 BUY?**

Well, see here, just suppose you should put $6.50 in a fire insurance policy, and that too, this policy is good for $1,000 in real money; if you should have a fire and also it would run in full force for three long years. If you have a fire in that time, you would collect $1,000. And too, if you should pay $13.00 to me, you then could collect $2,000—in good hard cash —money to replace the furniture, draperies, floor coverings and other household good—all brand new and still be out of debt. This is wisely placing your war money. Buy this insurance and buy War Bonds.

*Give This Some Thought, My Good Friends*
Yes—I insure homes too, at the same rate. You can't but agree with me! Then, Call Me
YOUR TRUE FRIEND
**WALTER L. GORDON**
ADams 3193 — 4065 South Central Ave.

**CANNADY REALTY COMPANY**
1170 W. Jefferson—Phone REpublic 4109
RE. 4100

$1250 DOWN buys a 3 bedroom home on Griffith Ave., near Adams Blvd. . . . full price $5000.

VACANT . . . Income Property . . . Duplex . . . two five room units . . . hardwood . . . tile bath . . . tile kitchen . . . one unit completely furnished including refrigerator and stove . . . on Irolo Ave. near Olympic Blvd. . . . $9500 . . . $200 dn.

VACANT . . . Seven rooms . . . two stories . . . three bedrooms . . . on Trinity Street near Washington Blvd. . . . $7500 . . . $1500 down.

IMMEDIATE POSSESSION . . . remodeled and redecorated . . . attractive two bedroom home . . . tile bath and stall shower . . . tile kitchen . . . hardwood throughout . . . large rumpus room . . . side drive . . . beautiful landscaping . . . sprinkler system . . . 1352 E. 42nd Street . . . $6850 . . . $2000 down.

INCOME $163 a week . . . beautiful 18 room mansion at 2226 Hobart . . . completely furnished . . . $18,000 . . . $6000 dn.

COMPLETELY equipped shoe repair shop . . . together with a three-year lease . . . Vermont Avenue near Jefferson . . . $1200 . . . rent is $25.00 a month.

FOR RENT . . . Suite 3 of Club Alabam Bldg. . . . 4215 So. Central Ave. . . . $45.00.

ONE AND ONE-HALF ACRES of land . . . near Rosecrans and La Mollа . . . $1500 cash . . . ideal for a site for chicken ranch . . . or small truck garden.

INCOME . . . 17 unit apartment . . . stucco . . . income $485 a month . . . completely furnished . . . in very best condition and westside location . . . $28,000.

INCOME . . . 8 unit stucco apartment . . . all singles and furnished . . . income $280 . . . westside location . . . $18,500.

**NATHANIEL T. JONES**
*"THE MAN TO SEE"*
CE. 26364 — AD. 3193

Beautiful Solid Stucco Apartment House
Marvelous Setting, Beautiful Lawn, Sprinkler System
Amazing Low Price of
$8500 — $3000 down

FINE ESTABLISHED BUSINESS
18 Years in Same Location
$50,000 Year Business
$7000 — ½ cash
Two Houses on Lot
One Six Room — One Four Room (East Side)
$5750—$1500 down.

**Walter L. Gordon Company**

**$2500**
IS WHAT I WILL GIVE YOU AS FIRST ON HOME AS
**FIRST DOWN PAYMENT**

WHY NOT HAVE YOUR OWN HOME? ALL YOU NEED IS 1 HOUR'S WORK TO FIND A HOUSE AND FROM $300-$700 IN CASH. TOUR YOUR NEIGHBORHOOD TODAY AND SEE WHO WANTS TO SELL AND PICK THE BEST PRICE YOU CAN BUY FOR. THEN CALL AND IF ARRANGEMENTS CAN BE MADE, I WILL HELP YOU.

**HAVE YOUR OWN HOME**

CALL ME NOW
WA. 2218

MR. BEST
WA. 2218

Twenty-seven
**Modern Markets**
SERVING THE HOMES OF THE
**SAN GABRIEL VALLEY**
★
Groceries—Meats—Drugs
Fruits and Vegetables
**MARKET BASKET**

**We Buy and Sell Guns and Rifles**
Largest Selection Available
**Quick, Liberal LOANS**
On All Collateral

- JEWELRY
- RADIOS
- FURS
- LUGGAGE
- TOOLS
- CAMERAS
- DIAMONDS
- SHOT GUNS
- RIFLES
- SEWING MACHINES
- ELECTRIC MOTORS
- CLOTHING
- SPORTING GOODS, Etc.
- TYPEWRITERS

*(We Specialize in Watch Repairing. 48 Hr. Service.)*

**CROWN LOAN CO.**
120 EAST FIFTH STREET
Your Friends—our reference
Drop in or call MA. 3882
WE OCCUPY THREE FLOORS
WE EMPLOY COLORED HELP
SAM KISNER, Prop.

*BORROW AS LOW AS $1000—PAY BACK $15 MONTH*
**MONEY TODAY—NO RED TAPE**
**4½% MONEY TO LOAN 4½%**
*—1 Day Service—*
AND UP WA. 2218
*Private and Company Loans*
Money Advanced Same Day
AND UP WE. 8975
*BORROW AS HIGH AS $50,000*

**FOR SALE**
**5-Chair Shine Stand**
White marble trim. Good condition. A REAL BUY.
10 N. Fairoaks — Pasadena

**HOME WORK**
Suitable for lady. Write for details.
GEO. LINCH
924 W. Olympic—Los Angeles

**TILE WORK**
Phone VAndyke 7182
Days — Nites — Sundays
ARNOLD J. SAURIN
Home Building Contractor

**MONEY TODAY**
WA. 2218. I will pay up to $10,000 cash for your home. Sell it to me. I use 5 telephones; this is the main phone: WE. 8975.

**$1000** Cash today. Balance when your title is O.K. $9500 cash for your house. Why wait 20 yrs. for your money? All cash today. Call on any one of these different phones, but use this today. . . . WA. 2218.

**WALTER'S UPHOLSTERING**
Recovering and Restyling
REPAIRING
New Sets Made to Order
Clean Rugs and Furniture
TERMS
Evenings and Sundays
ADams 9170, 4902 S. Broadway

**SINGLE NEEDLE**
Power Machine
**OPERATORS**
Good pay, steady work, experience not required. Apply ready for work.
Room 314
421 East 6th St.

**Raymond's Guaranteed Watch Repairing**
Fast service, reasonable price.
RAYMOND'S JEWELERS
804 So. Broadway

**FREE COURSE**
**IN HAIR CULTURE**
Consisting of Marcelling, Fingerwaving, Shampoo Formula, Including
DIPLOMA
BY MAIL
Write Today

CUBAN COSMETIC CO.
Dept. 5315-Y Chicago, Ill.

**Fannie Williams Excelsior Hair Preparation**

has been on the market for years. It is a wonderful preparation. It stops harsh and britale hair from breaking. It leaves the hair natural and soft.

You can get the preparation at the following places: Haigh Drug Store, 1701 E. 103rd St., Ethical Drug Sotre, 1490 West Jefferson, Mrs. Corine Grayson, 1247 E. 53rd St., Mrs. Fannie Williams, 1749 South New Hampshire St., Adams Drug Store, 1209 S. Central Ave.

Please send all mail to Mrs. Fannie Williams.

**Union Pacific Wants**
Second, third and fourth
**COOKS—DISHWASHERS and WAITERS**
*for Dining Cars*
UNION PACIFIC R. R. CO.
Apply 619 E. 8th St.
(8th & San Pedro)
or
UNION PACIFIC COMMISSARY
3981 E. Washington Blvd.
Hospitalization and All Railroad Senority Rights.
Availability Certificate and Physical Exam. Required

FOR SPEEDY RESULTS
BUY—SELL—EXCHANGE
RENT OR GET HELP
USE CLASSIFIED ADS

**PLASTER REPAIRS**
Phone: VAndyke 7182
Days — Nites — Sundays
ARNOLD J. SAURIN
Home Building Contractor

Phone AD. 8595 Notary Public
**E. B. BUSSEY**
Licensed Real Estate Broker
Birth Affidavits and Certificates
Income Tax Service
330½ E. First St. Los Angeles, Calif.

**FOR SALE** First Class Bargain. Two (2) houses on a lot on Third Avenue. Need not be afraid of the restrictions. Owner lives there. Full price is $8500. With $3500 down, balance $65 per month. Sizes are five (5) room in front with a three (3) room in the rear. Beautiful home . . . Nice neighbors. Good schools nearby. Close to home.

Fine six (6) rooms on West 48th between Main and Broadway. With side driveway. Large lot and lots of flowers. Full price is $5300. With $2600 down. The owner wants all cash, but if you have $2600 we will get the balance for you. Not restricted and close to car line and markets.

Nice corner lot on Wilmington nearby close to 104th Street. Fine location and can build there. Size is 75 ft. x 130 ft. Full price is $2000. With $1000 down, balance $30 per month. See this and you will buy it.

*We write fire insurance—See us today—Pays to insure*
**WALTER L. GORDON COMPANY**
4065 So. Central Ave. ADams 3193

**BUY WAR BONDS BUY WAR BONDS**

**REAL ESTATE BARGAINS**

6-ROOM – Excellent condition. 30 ft. living room, 3 bedrooms. Tinted walls throughout. Tile kitchen, bath and a half. Large back yard. Come early to buy it, it won't last long.

DUPLEX – 4 rooms each side, 3 rooms rear. Tile kitchen.

6 STUCCO UNITS – Four 4-rooms and two 5 rooms. Furnished.

Frigidaire Equipped

FLORENCE REID - Parkway 5595

**FOR SALE**
3 LOTS—150x150; E. Jefferson Blvd.; $11,000 cash. Real buy.
6 ROOM front and 3 room rear . . . $4250 cash.
8 ROOM FRAME—Hardwood floors, 2 fireplaces, tile sink; $6750; $2750 down.
8 ROOM FRAME ON CORNER—5 room frame on San Pedro St., $9500.
4 ROOM DOUBLE — 4 room rear, between Broadway and Main. A real buy . . . see it.
5 UNIT COURT—West of Central Ave., $3000 down.
5 ROOMS—1147 E. 29th St., and one small house, $4500.
5 ROOMS on East 29th St., $4250 cash.
6 UNIT COURT—Modern, 6 garages; 4 units; 5 rooms each front; 2 units 4 rooms each rear, furnished. Lot 100x200. Price $21,000; $7500 down.
BRICK BUILDING—Fire stores, lot 120x150; 52nd and Central Avenue.
4 ROOM DOUBLE—Between Main & Broadway; $6850; down payment $2500.
7 ROOM FRAME—Between Main & Broadway; $6850; $2500 down.
4 AND 5 ROOM DOUBLE—West 50th St., $6800; $3000 down.

*Auto & Fire Insurance, Money to Loan on Real Estate*

**ELIJAH COOPER**
LICENSED REAL ESTATE BROKER & FIRE INSURANCE
MONEY TO LOAN ON REAL ESTATE
Phone RI. 6623. 1411 East Washington Blvd.

*Exclusive Listing of Fine Property*
**6 Rooms, 3 Bedrooms**
GREAT POSSIBILITIES

9 Room House, 5 bedrooms. Nice lot. A Bargain.

SPECIAL
MONEY MAKER
12-RM. HOUSE
1—2, 1—3 and 7 housekeeping rooms.

6 Store Front and 6 apts. Easy terms. A very good buy.

6 Room Stucco. Large lot, 3 bedrooms. Very clean.

5 Room Stucco. 2 bedrooms. Good transportation.

9 Room House. 5 bedrooms. Good condition. Priced right.

W. H. WALDEN THANK YOU
*Your Friendly Broker*
**W. H. WALDEN**
RI. 5923 2100 Portland St., L.A. 7, Calif.

**FOR SALE** Nice 5-rm. house, 42nd Pl. near Central, $1500 down. Three houses on one lot, 21st nr Central, $800 down. Five units, 14-rm. stucco flat and 7-rm. house; income $185; west side; $3000 down. 9-rm. duplex, newly painted, $1000 down. Beautiful 6-rm. house, hardwood floors, tile fixtures; West Jefferson; $2000 down.

**ARTHUR H. WILSON**
REAL ESTATE
1059 E. Jefferson at Central—AD. 1-2061.

**SPECIAL!**
2 HOUSES ON LOT
5 RMS. FRONT—4 RMS. REAR
$5950—$2500 Down
Call MR. FRANKLIN—AD. 3193

**—LISTINGS—**
FOR DISTINCTIVE REAL ESTATE
CALL OR SEE
**Clarence C. or Martha E. Jones**
4031 Woodlawn Ave—AD. 1-1478

*SPECIAL FOR THIS WEEK*

Lovely property on Woodlawn, 1-8 rm., 1-4 rm., Price $7,500, $2,500 down.

1-6 rm., 1-4 rm., on 46th. St., Price $7,500, attractive terms.

1-6 rm., 2-3 rm., in 200 Block on 47th., Price $7,000, $2,000 will handle.

**FOR SALE**

VETERANS! Come to our office for G. I. Loan Applications.

$50 DOWN—Vacant lot in Watts. Many others.

$400 DOWN—Small house on corner lot in Watts. Only $1350 full price.

$1750 DOWN—2-story 11 room home, downtown, near Broadway, 6 bedrooms. Only $7500.

$2000 DOWN—Vacant, clean 5 room terraced home; $4500 full price.

$2500—Immediate possession. 132 W. 48th St. $6950; 6 rms.

$2000 DOWN—5 rooms, furnished, good lot $5250.

5 ROOMS and 3 rooms, West Side, only $4250 with terms.

5 ROOMS & 3 rooms. 1966 S. Raymond. $5250.

Warren C. VINSTON
LICENSED REAL ESTATE BROKER

ANITA GRANT
Licensed Saleslady
Phone CE. 26662
RI. 9834
4619 Avalon Blvd.

**✦ FOR SALE ✦**

- $500 DOWN—Three Lots 50x150, West 26th Place.
- EIGHT UNITS—2331 Wall Street. Nice income.
- $600 PER MONTH INCOME—17 Rm. House on Hobart.
- $1000—EIGHT ROOM HOUSE on Essex Street.
- NEW SIX ROOM HOUSE—Completed in August, 1944. Five-Acre Ranch on Foothill Blvd. near Fontana. This is the best house and location I have seen in ranches which I could sell to my clients.

**CLARENCE ENNIS**
AD. 1-2497 Notary Public 205 East Vernon

**1945 SPECIALS!!**

**MOVE IN TODAY**
**$1500 TAKES DEED**
BALANCE MONTHLY—SEE
3922 SOUTH DALTON AVENUE. Newly Painted

**Move in Tomorrow**
UNRESTRICTED PALACE—2 STORY
**$2000** Cash Takes Deed Balance Monthly
Go Out and See This TODAY — 2017 So. Union Ave.
Then call me.

**$1495** Takes Deed, balance monthly. See 4411 South Wall — Big House. See, then call. Move in!

**RICHARD HEROLD**
WE. 7607 WA. 2218 AD. 9867

**FREE APPRAISAL**
**MONEY**
I will pay up to $10,000 cash for your home. Sell it to me. I use 5 telephones; this is the main phone:
WA. 2218—WE. 8975

**$1000** Cash today. Balance when your title is O.K. $9500 cash for your house. Why wait 20 yrs. for your money? All cash today. Call on any one of these different phones, but use this today. . . . WA. 2218.

**FOR YOUR INSIDE AND OUTSIDE PAINTING**
Call CE. 22066.
Reliable Contractor

**ROOFING**
Phone: VAndyke 7182
Days — Nites — Sundays
ARNOLD J. SAURIN
Home Building Contractor

**HOUSE WANTED**
Will pay from $2,000 up to $5,000 for any old house. WA. 8927.

**CHILD CARE**
Full charge. Day and night care by week or month. Nursery kindergarten. Primary school work to 5th Grade; children ages 2 to 9. Also piano music is taught. Child care the year round.
**South Los Angeles Private School**
Cor. 115th and Grape Sts.
KI. 4084

**WANTED**
GIRL FOR COOKING AND LIGHT HOUSEWORK
Phone: WE. 6445

THE COMPLETE VENETIAN BLIND AND WINDOW SHADE SERVICE
GUARANTEED QUALITY
REASONABLE PRICES
Phone us to call and measure for your requirements.
Open 'Til 9 P. M. Friday Eves.
ANGELUS VENETIAN BLIND CO.
5634 So. Broadway AD. 6794

**REGAIN MANHOOD**
**NEW SPANISH MEDICAL DISCOVERY GIVES QUICK RESULTS OR NO PAY.**

Now medical science brings you GLANDULAS DE TORO a new discovery. No longer need you suffer from lack of vigor and energy. Now by taking this discovery you are guaranteed to have the pep and energy of a youth of 21. GLANDULAS DE TORO contains the latest development in vitamins for loss of manhood, 600 units in each tablet together with the well known yohimbim and the hormones developed from the bull.

FREE TRIAL MONEY BACK GUARANTEE. Send $2 today for the full 30 day treatment on our absolute iron clad money-back guarantee that you will get quick results from GLANDULAS DE TORO and new vigor and energy immediately. Enjoy the pleasures of a young man of 21 or your money promptly refunded. Send $2 today to American Medical Company, Dept. 655 — Nuevo Laredo, Mexico, and receive the 30 day treatment duty paid delivered to you next week.

**WILLIAM MELLS WATSON**
"WE SELL THE EARTH"
NOTARY PUBLIC
**REALTY COMPANY**
*Established January First, 1931*
*"LOOK! LOOK! LOOK! FOLKS"*
VACANT HOUSES IN PASADENA
**FOR SALE**
See this elegant 5 room house, hardwood floors, tile features, real fireplace, fruit trees, etc.; $2900 will handle, immediate possession—many 4, 5 and 6 room houses.
SEE OUR PASADENA BRANCH
OFFICE MANAGER—MRS. P. L. WILLIAMS
686 W. WASHINGTON ST. SY. 4-8003

**Congo**
4300 HOOPER AVENUE LOS ANGELES, CALIF.
Phone CEntury 28708
**WE HAVE DECLARED "D-DAY"—ON HOUSEHOLD PESTS**
We are specialists on Moths, Cock-roaches, Ants, etc.
Call your Druggist or Grocer for our products.
CONGO MOTH SPRAY for mothproofing fine furs, blankets, rugs and draperies. Our products guaranteed.
We contract on jobs for Moths, Fleas and Rats. Get our products and do the job yourself; they won't let you down. No job too large. Our modern equipment puts us in line.
DEMONSTRATIONS FREE upon request.
Yours for consultation,
DR. N. H. JONES

**BARGAINS FOR SALE**

| | | |
|---|---|---|
| 6 RM. FRAME. On 41st and Hooper—$5850 | $2000 | DWN. |
| 4 RM. DOUBLE. Frame, and 3 rms.—$5750 | $2000 | DWN. |
| 4 FAMILY FLAT. On West 42nd St.—$10,500 | $3500 | DWN. |
| 3 UNIT APTS. Two story frame, near Main St.—$7000 | $2250 | DWN. |
| SEVERAL SMALL FARMS—3, 4, 5 acres—about 20 miles east of Riverside, Calif. Small down payment. | | |
| 6 ROOMS, FRAME. 47th near Central—$6000 | $2000 | DWN. |
| 8 FAMILY FLAT. Stucco, good income—$19,000 | $5000 | DWN. |
| VACANT LOT. 47th and Main—$3250 | $1500 | DWN. |
| VACANT LOT. Cor. W. 11th, W. of Vermont—46x125 ft. | $2500 | |
| VACANT LOT. 96th and Central—50x100 ft. | $1000 | CASH |

**H. A. HOWARD**
Real Estate Broker and General Insurance
Notary Public - Loans - Sales
3208 S. Central Ave. ADams 8504 Res. ADams 6544
BUY EXTRA WAR BONDS AND STAMPS

**INCOME SEEKERS THIS IS IT**

EXCELLENT INCOME PROPERTY LOCATED 244 TO 250 WEST 52nd STREET NEAR BROADWAY . . . CLOSE TO TRANSPORTATION, SHOPPING CENTER AND GRAMMAR SCHOOL . . . 2 BUILDINGS—GOOD INCOME. FRONT CONTAINS 2—3 ROOM DOWNSTAIRS NICELY FURNISHED APARTMENTS . . . UPSTAIRS — 6 ROOM APARTMENT THAT CAN BE MADE INTO 2 APARTMENTS AT SMALL EXPENSE . . . QUICK POSSESSION OF THIS APARTMENT . . . REAR — 2 BEDROOM FURNITURED HOUSE — 2 CAR GARAGE . . . THESE PROPERTIES ARE IN EXCELLENT CONDITION INSIDE AND OUT . . . INSIDE INSPECTION WILL AMAZE YOU AT THE POSSIBILITIES . . . PRICE FOR THIS WONDERFUL LOCATED, WELL CONSTRUCTED PROPERTY ONLY $14,500—$5000 DOWN—EASY MONTHLY PAYMENTS ON BALANCE.

**J. C. DREW – LICENSED REAL ESTATE BROKER**
982 East 53rd Street—½ Block West of Central Avenue
CEntury 27735
HOURS: 9 A.M. TO 4:30 DAILY, SATURDAYS 'TIL NOON
AFTER HOURS BY APPOINTMENT

**S. B. W. MAY COMPANY**
1054 E. Vernon Avenue CE. 24788
1252 W. Jefferson Blvd. RO. 4344

**● FOR SALE ●**

**EASTSIDE PROPERTIES**
$6500—$2500 down, 5 and 3 rooms, frame. Comp. roof.
$8000—$2000 down, 5 rooms and 4 rooms. E. 43rd St. Hdwd. flrs.
$5500—$2500 down, 5 rms. Lot 50x162, dbl. garage. E. 52nd St.
$8500—$3000 down, 2-story front, 4 rooms rear. E. 28th St.
$10,500—$3500 down, 5-unit court, stucco. E. 47th St.
$7500—$2500 down, 4-family flat, E. 52nd St.
$7500—$2000 down, 8 rooms, 3 rooms in rear. E. 31st St.
$16,000, ½ cash, inc. property. San Pedro St.
$30,000—One-third cash, apt. and stores. S. San Pedro St.

**WESTSIDE PROPERTIES**
$4500—½ cash, flat, 50x135. W. Jeff. Blvd.
$4900—$1500 down, 2 houses on a lot, 5 & 5. So. Vermont.
$5000—Vacant lot on Hobart, 75x160.
$12,000—$5000 down, 3 houses on a lot. Income $119 mo. No. Occidental.
$7500—$2500 down, 1½ stories, 8 rms. W. 22nd St.
$9000 Cash, 9 rms. Lot 50x185, fruit trees. Dana St.
$9500—Duplex, 4 rooms each. Lot 60x160 La Salle.
$9500 Cash—8 rms. Lot 60x160. La Salle.
$9500—$4000 down, stucco flat, Raymond St.
$10,000 cash—4-family flat, frame. W. 35th.
$10,000—½ down, 2story frame. Budlong St.
$12,000—$5000 down, 4-family flat, 5 rms. rear. W. 25th.

**REAL ESTATE WANTED**

We Pay Cash for Your Property.
OWN FUNDS
FREE APPRAISAL FEE
Call this agente. Have all cash for your place.
WA. 2218—WE. 7607

**FOR SALE**

Six Room Frame House, $3500; part cash, immediate possession. Unrestricted. Two blocks south of Olympic, off Spence St. By Owner. 3474 E. 22nd St., Los Angeles 23.

**KITCHEN GIRLS**
**HELP WANTED**
$30 and $35 per week.
Elevator Operators, Bus Girls, Apt. Maids, Cooks to stay on place, $125 to $150 per month.
Royalty Employment Agency
RE. 4529

**JANITORS, JANITRESSES**
*Apply Personally*
Bet. 8 and 10 A. M.
Room 1000
215 West 6th Street
PAC. SOUTHWEST REALTY COMPANY

**HELP WANTED**
Doctors, Dentist, and Registered Nurses
GOOD SALARIES
ALLISON AGENCY
SEE Miss Ann Page
TR. 5968 606 So. Hill

**FREE APPRAISAL**
**MONEY**

I will pay up to $10,000 cash for your home. Sell it to me. I use 5 telephones; these are the main phones:
WA. 2218—WE. 8975

**Wanted to Buy**
**Real Estate**

$10,000 Cash today, in what I have to invest. $2500 to $10,000 Cash for any old house in colored district. Need house at once
WA. 2218. WE. 7607. WE. 8975.

**WESTSIDE BARGAINS**

**6 ROOM HOUSE**
Hardwood and tile. Corner property; $6000; $2500 dwn.

**HOME and INCOME**
8 room double, stucco, front; 4 room rear; hardwood and tile bath and kitchen; 3 garages, side drive $7500; $2500 down.

**6 ROOM DOUBLE**
Near 45th and Avalon. Full price $4500.

Several Good Business Properties West Jefferson District.

**William A. Dickinson**
RE. 5431—3405 S. Arlington

**FOR SALE**
**BARGAINS**

12 ROOMS; 6 up and 6 down; 5 rm. house in rear, very good income; $6000; E. 53rd St. West of Avalon.

2 HOUSES on lot; 5 rms. front; 3 rms. in rear; 2 rm. garage apt.; $6200; $1700 down. E. 41st Place.

2 HOUSES, 6 up and 5 down; 5 rm. house in rear, hardwood floors, tile in kitchen, good income; $15,000; $6000 down.

6 ROOM modern; $7200. W. 52nd St.

DUPLEX, modern, hardwood floor, tile in kitchen; 5 up and 3 down; $8000; $3000 down; W. 51st.

NEWLY painted double, 4 rm. each side; $5750; $1700; W. 48th St.

2 HOUSES, 7 rooms; 3 bedrms. and 3 room double; 4 on each side; good income, $8500—$2500 down. E. 25th St., close Avalon Pedro.

2 and 3 APT. stucco, hardwd., 5 room in rear, 3 car garage, 1 rm. in rear, 40x150; $7500.

9 ROOM double, 4 bedrooms; $9000; $3000.

Call us for bargains, we have many more income properties.

V. A. JOSEPH
G. E. WARD
CE. 22065 — Office AD. 12429
Res. AD. 7818

# ATTENTION
## HOME OWNERS

Will build you a new garage—single or double, over-hang door, stucco or siding—complete. Will build immediately. No money down, 36 months to pay. Phone MU. 2167. Office Suite 623, 610 South Broadway. Ask for Mr. O'Flynn.

# BARGAINS FOR SALE

3 Unit Apts, 2-Story Frame near Main St.....$7000, $2250
Several Small Farms, 3-4-5 acres, about 20 miles east of Riverside, Calif. .....Small Down Payment
12-Rm. Stucco, 2 Stores, near Washington. $14,000, $5000
8-Family Flat, Stucco. Good Income.....$19,000, $5000
Vacant Lot, 47th & Main St.....$3250, $1500
Vacant Lot, corner West 11th, west of Vermont, 46 x 125 ft. .....$2500
Vacant Lot, 96th & Central, 50 x 100 ft.....$1000 cash

**H. A. Howard, Real Estate Broker**
AND GENERAL INSURANCE
Notary Public — Loans — Sales
3208 So. Central Ave.
ADams 8504 Res. ADams 6544
*Buy Extra War Bonds And Stamps*

# • FOR SALE
## 3 HOUSES ON ONE LOT

150'x50', $2000 Dn., Full Price $4500

• Immediate possession, furnished house with large modern stove, refrigerator, radio, pre-war furniture.

• 5-Room House, newly painted inside, lot 160-x50. Price $5000, $3000 down. Near schools, cars, stores and churches. For information, call at 224 E. 52nd St.

**IVA LOUISE THOMPSON**
Licensed Real Estate Broker
PHONE: RE. 3311
Mrs. Redix, AD. 1-2377 Mrs. Perry, RE. 7529

**WEST SIDE**

$600 DOWN—3 rms., good condition ..... $2750
$1200 DOWN—5 rms., off Main St. ..... $4000
$2500 DOWN—2 houses, 6-rm., 2 bedrms., 4-rm. rear ..... $7500
Rear house is furnished, electric refrigerator.
$2500 DOWN—7 rm. house, 6 ft. tile bathroom, tile sink. 1 rm. in rear, garage, hdwd., modern ..... $6950
$2000 DOWN—Very modern 7 rm. house ..... $7650

**EAST SIDE**

$1500 DOWN—4 rm., 3-rm. double, 1 rm. rear, 4 garages $6850
$2000 DOWN—5 rms., 3-rm. apt., 4-rm. stucco rear, 4-rm stucco rear; 4 well built garages, two (2) have ½ bath in them; the two (2) 4-rm. stucco houses have hdwd. floors.
MANY OTHERS

**WATTS**

$900 DOWN—7 rms., hdwd. floors, plastered walls ..... $4000
MANY OTHERS

**MY NEW ADDRESS**
## WALTON and JEFFERSON

—SPECIAL—

$8300. Terms—9 rm. home on Raymond. Hdwd. floors throughout, gas, fur. No restrictions.

**BARGAINS TODAY**
**WESTSIDE**

10 Unit court, on Van Buren, com., fur., $18,500; $6000 down.

$5250, terms, 5 rm. house on W. 30th St. Large lot.

$7950—$1750 down, 9 rm. house, with large gym. bldg. in rear. Being com., renovated. Near the 'P' car line. Can get possession at once.

$8000—$2000 down, 6 rm. bung., cor., on W. 30th St., 50x135; hdwd. floors; 2 garages.

**EAST SIDE**

5 Rm. home, 1-rm. house and garage in rear, $7,000; $1000 down.

**P. R. SMALLWOOD**
3123 WALTON RE. 8514
LICENSED REAL ESTATE BROKER

**WILL REBUILD OR REMODEL**

your garage or home into small living quarters.

CALL 6 to 7 EVENINGS
BEN FREEBERGER
General Licensed Contractor
PA. 5738

**FOR SALE**
SOUTH LOS ANGELES BARGAINS

4 rm. frame house, $750 dn. Price $3000.

5 room frame; $4000; $800 down. Lot 75x135.

City and County Property Rentals, Sales, Loans
**OLLIE L. KING**
REAL ESTATE BROKER
NOTARY PUBLIC
Cor. E. 115th & Grape Sts.
KI. 4084

**REMODELING**
**Complete Remodeling Service**

Room additions, roofing, painting, inside and out. We specialize in home insulation. Makes your home much cooler in summer and saves 30% on your fuel in winter. Nothing down and 36 months to pay. Payments as low as $5.75 per month.

**W. M. BYRD**
**Home Maintenance**
Phone MU. 2167
Office at 610 So. Broadway

**SETH B. RAY**
Licensed Real Estate Broker.
2302 Griffith Ave.
Los Angeles 11, Calif.
Member of the Golden West Realty Board. Property Managements. Collections. Leases. Loans on Approved Real Estate
THE MAN WHO DOES

**FOR SALE**

3 houses on lot. E. 28th St. Price $5800.
5 Room House. Pico-Poloma. $4000; $1000 down.
6 Room House, hardwood flrs., lot 50x150.
10616 Croesus Ave., Watts, $4750; $1000 down; $38 mo. inst. 6% on balance.
E. Adams Blvd., 8 rooms in front, hardwood floors, two 3-room in rear. Income $100 monthly. Price $10,000, $7500 down. Really good.

I am in need of property for sale. Have many clients waiting with money. Call Seth B. Ray. The Man Who Does. PR. 5861.—Pasadena, Cal.; Hugh T. Lowery—he will see that you save the best in property and deals. Call SY. 6-1423. Thank you.

**SETH B. RAY**

# FOR SALE

$1750 DOWN—2 houses on lot, 4-5 rms.
$1100 DOWN—2 houses on lot, 2-3 rms. Vacant.
$2000 DOWN—10 rm. duplex. Westside, vacant.
$2000 DOWN—7 rms., 2 story, 4 bedrooms, 2 baths.
$1250 DOWN—5 rms., stucco, hardwood, tile, west of Ave. A.
$1000 DOWN—6 rms., 2 baths, garage, vacant.
$1000 DOWN—4 rms., garage. W. of Avalon.
$1000 DOWN—5 rms., furnished, 2 garages.
$900 DOWN—5 rms., 3 bdrms., garage, pens.
$900 DOWN—4 rms., furnished, large lot.

**WRIGHT REALTY CO.**
*SALES — LOANS — RENTALS*
1057 E. Jefferson Blvd. CE. 24562

# — FOR SALE —

- Residence for quick sale to the best offer. Immediate possession.
- 4 bedrooms, large closets, baths, 8 rooms in all. Inside inspection by appointments. The address is 1666 Woodlawn avenue.

**ATTORNEY F. S. WHITFIELD**
306 West 3rd Street
Phone TR. 3947 ARdmore 87065

# FOR SALE!

(ATTENTION CONTRACTORS) — 10 acres, about 50 lots. Sewerage and water adjoining property (unrestricted). Close in. Will consider offer. Let's talk it over.

**• EAST SIDE •**

5 RM. House. 979 E. 47th St., and 13 rm. house, 977 E. 48th St. Suitable for rooming house. Both sell together, will consider offer.

8 RM. DOUBLE and 4 rms. rear. E. 45th St. Hdwd. floors. Price $7000; $3000 down.

7 ROOMS, near Main, side drive, hdwd. floors. Price $6850; $2850 down.

TWO 4 FAMILY FLATS, one 4 and one 3 rms. each. Price $15,500; $4000 down.

**WEST SIDE**

10 ROOMS front and 5 rms. rear. 1040-1040½; So. Dewey St. Hdwd. floors. Front side drive, dble. gar., 1 room held vacant for new purchaser, until tenants move. Inc. $123 per month. Price $8500; $2500 down.

9 ROOMS, vacant, redec. inside, 24x44 building in rear. Price $7950, and $1650 down. Inc. in rear, $80 per mo.

7 ROOM hillside house, near Western Ave. Fair condition. Price $6500 and $2500 down.

11 ROOMS, hdwd. floors, near Western Ave. Price $11,500; $5750 will handle. Shown by appointment only. Vacant.

7 ROOMS front, and 4 rms. rear, hdwd. floors; $4000 down; Near 2nd Ave.

**WATTS**

6 ROOMS, off white stucco, venetian blinds, redec. inside and out. Double gar., side drive, fireplace. Price $6800; $2800 down. Possession, close of escrow.

10 ROOMS, beautiful stucco, tile roof, near Country Club Dr., shown by appointment only. $3000 down.

**MITCHELL'S REAL ESTATE**
FIRE INSURANCE
AD. 13633 4606 So. Central CE. 28212 After 5 P.M.

**HAVE YOU A PROBLEM?**

Are you having trouble with your wife, husband or sweetheart, or your family? Are you unhappy. Our psychologists can help you. Write your problem in detail. Send one dollar with your question to E. Morris, P.O. Box 1821, Los Angeles 53, Calif.

**Miscellaneous Echo Beauty Shoppe**
4515 Compton Ave.
Specializing in all types of waves.
OPERATORS
Z. M. Vieko—CE. 2-5806
Mary Watkins

**HELP WANTED**
Laborers, Gardeners
PERMANENT
CIVIL SERVICE JOBS
OPEN NOW
APPLY ROOM 11
L. A. CITY HALL

**WANTED TO BUY**
**TRUST DEEDS**

550 Free Bonus, on any small Trust Deed we buy. $10,000 Cash, is what I have to buy 1st and 2nd Trust Deeds, full price paid for small first, also agreements for sale. WA. 2218, WE. 7607, WE. 8975.

# BUY TODAY

- 5-Room Stucco. $5500, $3000 down.
- 5 Room Frame. $5000—$1000 down.
- 3 rooms redecorated. $2750. $550 down.
- Double bungalow. $4000, $800 down.
- Double Bungalow. $7000—$2500 down.
- 6-Unit Court. $10.000. $3000 down.
- 3 Units furnished. $6500—$2000 down.
- Double bungalow; stucco; hardwood floors; tile bath. $6950, $1895 down.
- 2 Houses on a lot: 4 rooms each: Stucco; modern: hardwood floors; tile bath. $6500—$1600 down.
- 6 units furnished: completely re-stuccoed: 4 garages. $15,500. $3500 down.
- Rooming House. 11 rooms furnished: immediate possession in owner's apartment. $6000. $2000 down.
- 6-Room Frame. $5500. $1500 down.
- 8 Units. Stucco. modern. $20.000.

We have seven (7) desirable lots for building multiple dwellings in Cimarron Park, sold on a partial payment plan.

**CHASE REALTY COMPANY**
1895 West Jefferson Blvd.
RO. 5069 Res. Phone PA. 7569

# YOUR PROGRESSIVE BROKER

4 FAMILY STUCCO FLATS, each with 4 rooms, 2 bedrooms. UPSTAIRS APARTMENT VACANT. MOVE IN AT ONCE. First Class in every respect. Bargain at $16,000. $6000 down. This property is located at 1252 East 25th Street.

6 Room House on Crocker Street. $950 down. Full price $4500.

7 Room House—E. 17th St. $1500 down. Full price $6950.

6 Room House. Full price only $4500. Down $850.

5 Room House near 6th & Crocker. $600 down. Full price $3950.

5 Room House—E. 28th Street. $1000 down. Full price $5500.

9 Rooms—$1200 down. Full price $6950.

4 Flats, E. 18th Street. $2750 down. Full price $9750.

5 ROOM HOUSE: Stucco, tile features. Now under construction. $850 down, full price $5200. Watts.

3 STORES on Maple Ave., $950 dn., full price $5500.

9 ROOM HOUSE. 5 rooms upstairs, 4 rooms downstairs. $1000 down, full price $6500. On East 4th St.

5 Room House. 3 bedrooms. $1250 down. Full price $5250. Griffith Ave.

FLASH—YOU MUST FILE YOUR INCOME TAX NOW! WE OFFER EXPERT INCOME TAX SERVICE AT OUR DOWNTOWN OFFICE.

East Side Office
3115 Griffith Ave.

North Side Office
703 North Spring St.

Offices Open Daily At 12 Noon

Closed On Saturdays

OUR FEATURE OF THE WEEK: 3 Houses on one lot. Live in one and rent the other two. On East 28th Street. Price only $5500.

INCOME PROPERTY: 4 FLATS, 4 rooms each, with kitchen and bath. Corner property, garages. $1000 down. Full price $6000.

VACANT: DUPLEX, 6 rooms each. $2500 down.

14 RENTALS with 3 rooms, kitchen and bath. Down payment $2500. Full price $12,000. Present income $230 month.

4 FLATS—REAR HOUSE, $1500 down. Full price $5950. On East 30th Street.

4 FLATS AND DUPLEX—E. 16th St. $1250 down.

7 Rooms, 2 baths. IMMEDIATE POSSESSION. Ideal for 2 families. 17th and Trinity. $1500 down. Full price $7500.

5 Room House. 3 bedrooms. $1250 down. Full price $5250. Griffith Avenue.

OUR FEATURE OF THE WEEK: At 1128 E. 27th Street—2 Houses—5 Room front and 4 Room rear. Lot 150x50. Hardwood floors. Grand location. Price $5950. Cashout.

2 Story Brick Building. 200 block on N. San Pedro St. 3 Stores downstairs. 24 rooms upstairs. Price $16,000. $10,000 down.

# THE C. W. HILL COMPANY
**DR. C. W. HILL, PRESIDENT & GENERAL MANAGER**
LICENSED REAL ESTATE BROKERS — LOANS — PROPERTY MANAGEMENT — APPRAISALS

EASTSIDE OFFICE — GRIFFITH AVENUE
NORTHSIDE OFFICE — 703 N. SPRING ST.
DOWNTOWN OFFICE — 523 STANFORD AVE.

MA - 8472 LOS ANGELES 14, CALIF.

LOUSIT WHITE WAXED PAPER

20 Sheets 12x12½-inch
5c WAX PAPER
2 for 5c
Thrifty Special!

Sugar Bowl and Creamer Set
Crystal Glass 9c
Another Thrifty special! Gracefully styled.

# Thrifty
CUT RATE DRUG STORES

AT OUR ICE CREAM DEPARTMENT
HALF & HALF
Ice Cream & Sherbet
Full Quart 28c

Richard's Perfumed HAIR OIL
1-Ounce Size 6c*
Conditions and grooms the hair.

# Another BIG WEEK-END SALE!

Last 2 Days!

$1.00 Tussy Wind & Weather LOTION
Half Price! 50¢*
Still time to save, on this famous creamy-rich softening lotion that helps keep hands and skin soft and lovely.

Guaranteed Heatproof Glass OVENWARE
Your Choice 35¢
FIRE-KING OPEN BAKER — 1½-quart size, round baker for family dishes 35c
GLASBAKE LOAF PAN — For baking meat loaf, bread & casserole dishes 35c
FIRE-KING CASSEROLE — 1-quart size, with cover. A small-family casserole 35c

1945 Edition of America's Favorite!
YOUR INCOME TAX
By J. K. Lasser C. P. A.
$1.00
Contains actual illustrated tax forms for preparing 1944 tax returns and 1944-45 tax reductions. Explains this year's changes.

MODRA'S INCOME TAX GUIDE
Important tax information in 500 questions and answers. Clear, concise, easy to use. 50¢

## VITAMINS for HEALTH

Squibb High Potency ABDG CAPSULES
Bottle Of 100 $2.59
Bottle of 50 $1.45; Bottle 290 $5.79
1 capsule daily supplies the essential multi-vitamin requirement.

Parke-Davis ABDOL IMPROVED Capsules
Bottle of 50 $1.44
Improved formula containing vitamins A, B-1, B-2 and D.

VITAMINS PLUS
Box of 36 $1.47
18-day supply of all essential vitamins needed daily.

| | |
|---|---|
| Large Size Scott's Emulsion | 98c |
| Vitamins & Minerals Vimms | $1.69 |
| Liquid or Tablets Stuart's Formula | $2.30 |
| Bottle of 60 Bezon Tabules | $1.98 |
| Box of 90 One-A-Day B-Complex Caps. | $1.96 |
| Box of 30 Upjohn's Super D Perles | 93c |
| Box of 90 One-A-Day A & D Tablets | $1.17 |
| 15 cc Vi-Penta Drops | $1.13 |
| 10 cc Mead's Oleum Percomorphum | 67c |
| 8-Oz. Upjohn's Super-D Cod Liver Oil | 83c |

## FOR COUGHS and COLDS

Rite's CREO—COUGH EXPECTORANT
Regular Size! 49c
Mentholated, soothing to sore throats . . . recommended for children as well as adults.

Creomulsion Cough Syrup
4-Ounce Size 57c
A palatable cough syrup for relief of throat irritations.

PERTUSSIN for Coughs
4-Ounce Size 51c
Eases coughs caused by common colds.

| | |
|---|---|
| Stearns Ex. Compound Cough Syrup | 23c |
| Box of 24 Groves Cold Tablets | 27c |
| Regular Size Ointment Vicks Vapo-Rub | 27c |
| Parke Davis Gluco Fedrin | 73c |
| Hill's Cascara Cold Tablets | 24c |
| Regular Size Rem Cough Syrup | 49c |
| Regular Size Ointment Musterole | 33c |
| Regular Size Buckley's Cough Syrup | 43c |
| Ointment Mentholatum | 27c |
| 2-Ounce Size Camphorated Oil | 21c |

## THRIFTY HAS THE VALUES

Reg. 29c Dr. Rite's TOOTH BRUSHES In Container
2 for 39¢
Long - wearing Nylon bristles . . choice of 4 styles.

Genuine THERMOS VACUUM BOTTLES
Pint Size $1.09
Have an extra one for hot soup, or a hot drink . . . makes cold lunches better

24-Sheet Pack V-MAIL STATIONERY
Government Endorsed! 24¢
The quickest way to speed mail to the boys overseas. Thrifty special.

Regular 7c BUTTERMILK Complexion Soap
3 for 16¢
An old-time formula for complexion loveliness.

Popular Fitch Dandruff Remover SHAMPOO
Small Size! 25¢
Thoroughly cleans and conditions the hair and scalp, while it removes dandruff.

Clear Glass DESSERT BOWLS
3 for 10¢
Dainty, bubble-design glass dishes for serving desserts.

18-Ounce Can GRAPEFRUIT JUICE
NO RATION POINTS NEEDED!
2 for 25¢
Refreshing juice of tree - ripened fruit, rich in vitamins A, B, and C.

Pinaud's LILAC VEGETAL LOTION
6-Ounce Bottle! 97¢
A delicately fragrant, refreshing after-shave lotion. Generous size!

Just Arrived! ALL-METAL POT CLEANERS
Thrifty Special! 9¢
Cleans and scours pots and pans with a minimum of effort. While stocks last.

Graves Clearbrook DISTILLED SPIRITS
Fifth Gallon $2.49
5-proof spirits for Tom Collins and other favorite gin drinks.

## MEDICINE CHEST NEEDS

Johnson & Johnson
Box of 36 BAND - AIDS
● Borated ● Mercurochrome ● Sulfathiazole
Your Choice 23c

| | |
|---|---|
| Regular Size Murine | 49c |
| For Burns Unguentine | 43c |
| Full Pint Rubbing Alcohol | 14c |
| 4-Ounce Pepto-Bismol | 47c |
| Full Pint—Barbre Mineral Oil | 43c |
| Stearn's Eyemo Eye Drops | 45c |
| Bottle—White Vaseline | 10c |
| Full Pint—Tincture Green Soap | 39c |
| Full Pint—Barbre Milk of Magnesia | 27c |
| ½-Ounce Tincture Iodine | 4c |

ANACIN For Relief of Pain
Box of 30 39c
For simple headache, neuralgia, muscular pain.

DR. SCHOLL'S Super-Soft ZINO PADS
2-Way Treatment 31c
Medicated discs for quick removal of corns, together with soft protective pads.

## SAVE on BABY NEEDS

MENNEN'S ANTISEPTIC BABY OIL
24-Ounce Bottle $1.79*
Pure, antiseptic oil, gentle and soothing to baby's skin.

| | |
|---|---|
| Values to 49c Baby Pants | 9c |
| Johnson & Johnson Baby Powder | 39c* |
| Anti-colic with tab Nipples | 3 for 25c |
| Box of 100—Swabs Q-Tips | 23c |
| 8-oz. Nursing Bottles | 3 for 10c |
| 18 by 27-inch Crib Sheeting | 19c |
| 8-Ounce Pyrex Bottles | 20c |
| Sturdy Baby Rattle | 19c |
| Klippers—Card of 4 Diaper Fasteners | 14c |
| Tegee glass bottle Stoppers | 5 for 25c |

Zinc Stearate
Sprinkler-Top Container
19c*
Forms a waterproof film when applied to the skin. Soothing.

DETECTO BABY SCALES
Available only with prescription from pediatrician $5.95

Due to War Conditions, All Advertised Items Are Subject to Stocks on Hand!
* Indicates items subject to 20% Federal Excise Tax

Central Avenue and 43rd Place . . . 4351 South Central Ave. . . . Phone ADams 9544

## Home Protective Association . . .

# RALLY TO FIGHT JIM CROW AT SAINT PAUL'S SUNDAY


# CALIFORNIA EAGLE

● 4075 S. CENTRAL AVE. ● 2 SECTIONS—SECTION 1

★ ONLY 7c ★

● PLEDGED TO SERVE THE PEOPLE ●

VOL. 65—NO. 42 LOS ANGELES, CALIFORNIA, THURSDAY, JANUARY 25 1945 ADams 9770


## On the Sidewalk

by c. a. b.

THOSE of us who pledged our faith in in our Commander-in-Chief on November 7, justly felt that this trust has not been misplaced when on Inauguration Day he predicted that the American people will "work for perfection."

Too often while struggling for those things which I feel to be our best good, I am tempted when facing defeat, to think that I have aimed too high. That what I felt to be right and proper was the impossible. I have often been told that I expect too much: that the Negro has a long way to go, and that he has come a long way. This I was told when only one aircraft plant had one Negro janitor, and I visualized Negro men and women on the production lines. The same admonition came to me when the Los Angeles Railway Company first hired Negro women only as car cleaners, and I knew that Negro youth had the wits to drive the street cars and that the public would accept their efficient handling of the public vehicles.

When Federal housing for war workers was first planned and efforts were made to make this housing "Jim Crow," and when I insisted that if workers could work together, they could live together, I was told, "At least the Negroes will have a place to live. You can't expect everything."

But on Saturday, at the presidential inauguration—the first time in the history of the United States that the same person has been inaugurated four times for the same office — my president agreed with me. He said that I can expect everything. That the American people will "work for perfection."

It is true that we have come a long way in America toward unity which we must achieve in all its ramifications before we can win that democratic way of life for which we are fighting. That we see before us the fact that equality and justice can be achieved will assist us in finding the way to achieve them.

That we are working for perfection means to me that we are constantly working for the best good of all the people all the time. It means to me that as long as the Negro soldier and the white soldier are fighting the same war and are not fighting it together, we must continue to work for the complete abolishment of discrimination in the armed forces. I listened to the radio broadcast the other night which presented the six

(Continued on Page 2)

## Ass't. N.A.A.C.P. Secretary Here

At the regular monthly meeting of the Los Angeles NAACP Executive Board Monday night, Jan. 22, Noah W. Griffith, Assistant Field Secretary from the New York office, who has been studying conditions on the Pacific Coast for the past two months, discussed some of the problems which the region is facing. He stressed the need for both a permanent Federal F.E.P.C. and a State F.E.P.C., adequate housing, and civil rights bills in Washington and Oregon.

Mr. Griffin commended the work of the Los Angeles branch and pointed out that he responsibility for solving the problems on the coast would be largely that of Los Angeles and Bay area branches.

Upon the advice of the Legal Committee, the $500 which was pledged to the Negro boilermakers who are fighting the Jim Crow union will be given them at once.

**Further significant action taken included the appointment of Norman O. Houston to make an investigation of conditions affecting Negro servicemen at Fort Ord and Port Huememe, and the appointment of Claude McKinney, Mrs. Charlotta A. Bass and Dr. H. Claude Hudson as a committee to confer with Supervisor Roach on the question of appointing a Negro as his investigator.**

## ● Newsy Briefs ●

**15-YEAR-OLD TERRORS**

OAKLAND—15-year-old gangsters are terrorizing servicemen in this community. Last week, Seaman 1 c Nobert J. Podawitz, 18, was held up, robbed and stabbed by a group of the young thugs who, resenting his resistance, stabbed him severely, necessitating treatment in Oakland Naval Hospital.

**UN-AMERICANISM**

PORTLAND, Ore. — The enlightened communities of Hood River Valley and Gresham, Ore., heralded this wek their intolerance and utter disregard for the law of the land. In Hood River Valley, where the American Legion leads the way in un-Americanism, repair shops and filling stations have put up signs announcing that Japanese trade is not welcome. In Gresham, merchants have placed similar signs on their establishments.

**NEGRO WEEK**

OAKLAND, Calif. — This city will observe Negro Week, February 11 to 18, under the auspices of the Council for Civic Unity with full endorsement of the mayor's Committee for Civic Unity. Churches, schools and other organizations will participate.

**HONOR GUEST AT SUNDAY ANNIVERSARY CELEBRATION — Lt. John Hamilton, distinguished 99th pursuit squadron pilot, and wearer of the purple heart, will be guest of honor at the anniversary celebration to be held at Music Town under the auspices of the Anti-Prejudice Society Sunday afternoon. Members of the Mignonettes will act as hostesses for the occasion. Shown above are Lt. Hamilton, Pauline Rita Price, pianist, and Marie Dickerson (Coker), aviatrix. Members of the Mignonettes are Dorothy Dumas, president; Constance M. Duffy, vice-president; Mildred Gautier, secretary; Ruth Scott, treasurer; Jean Garrott, Elizabeth Garrott, Vernell Gautier, Pauline R. Price, Harriet Spurlock, Nita Hippard and Billie Steward.**

## Unemployment Insurance

SACRAMENTO, Calif.—During 1944, unemployment insurance operations in California were on the smallest scale for any year except 1943. Only about 60,000 persons, including those in non-insured industries, were out of work at any one time.

The greatest amount of unemployment occurred in Los Angeles County, where 38 per cent of all benefit payments were made, with the greatest amount of unemployment occurring in the latter half of the year. The average number of weeks compensated per beneficiary was five in that county.

## *99th Fighter Ace Is Honor Guest*

**Patriotic citizens, especially those of his race, will be secpecially eager to see, greet and hear the voice of the first wounded fighter of the famous 99th air squadron to receive the honor of the Purple Heart when he will be the principal honor guest at the big anniversary celebration at Music town Town next Sunday afternoon.**

This is Lieut. John Hamilton, recuperating from wounds at the Torney General Hospital in Palm Springs, and the celebration is in commemoration of Jan. 28, 1944, when the all-colored 99th won its first important victory over th enenmy by shooting down eight of the best places, manned by fighters of Hitler's "super race."

Mamilton was wounded in action on March 9, 1944 during one of the terrific engagements over Italy. However army physicians prescribed a furlough and complete rest before he reurns to duty. The anniversary is being held under the auspices of the American Anti-Prejudice Society Inc., and has been appropriately named "THE DAY."

Since war heroes are not much inclined to talk about their exploits, the welcoming audience may not hear much from him. However the young hero entered the army at the Quartermaster Candidate School at Camp Lee, irgina July 15, 1942. He was commissioned as a reserve officer on July 15 of the same year.

After three months as quartermaster officer with the 4th Air Service command, he was transferred to Tuskeegee Army Air Flying School for flight training in officer grade. He graduated as a pilot on May 28, 1943 and was assigned to the "Fighting 99th" which saw its first action in North Africa. Hamilton has an excellent educational background, having received an A.B. degree from Tugalee College

(Continued on Page 2)

## *Funds Raised for 7th District Race*

**At the close of the regular session of the NAACP this week, the meeting resolved itself into a citizens committee to consider reports and action to be followed to further the candidacy of Charlotta A. Bass, who was unanimously selected by the Emergency Committee last week to run as the people's candidate in the seventh councilmanic district.**

Following the reading of the minutes of the last Emergency Committee meeting, a sub-committee of which the Rev. J. Lyle Caston is the chairman, and of which B. B. Bratton and William Pollard are members, gave a report on strategy and developments.

Acting with the report and the united agreement of the leaders who designated Mrs. Bass, as a basis, the meeting took action to raise funds to promote her candidacy.

Dr. H. G. Hudson, Dr. A. T. Patrick, the Rev. Hamilton Boswell, B. B. Bratton, J. C. Parks, Norman O. Houston, T. J. Duckett, Mrs. Emma Spencer, geth B. Ray, the Rev. J. L. Caston, Flennoid Cunningham, Mrs. Noreen Forney, Mitchell Miles and E. W. Fiske, made cash contributions to the preliminary fund necessary for the immediate expenses of the campaign. A substantial amount was also subscribed by those present.

**Most of the representative community leaders and organizations have rallied to the support of the Emergency Committee's program to put all of the strength behind one candidate whose record, ability and electability indicate a successful campaign.**

**GENERAL B. O. DAVIS IN PARIS—Brigadier General Benjamin O. Davis, highest ranking Negro Army officer, now advisor to the Commanding General of the European Theatre of Operations, is shown shaking hands with leon Henderson, former Price Administrator, when the two met in Paris, France, recently.—(U. S. Sig. Corp Photo—from OWI.)**

## National YWCA Secretary Due

Miss Laura Ault, advisory secretary for business and professional girls, National Board, Young Women's Christian Association, New York, N. Y., will arrive in Los Angeles Saturday to discuss with the local Y.W.C.A. the present situation of workers inthe white-collar or clerical field.

The position of these workers, according to Miss Ault, is causing grave concern to the National Board and to local Associations throughout the country, since the salaries of clerical workers, low before the war, have not risen in proportion to the cost of living.

Miss Ault came to the National Board in 1944 from the Y.W.C.A. in Chicago where she had supervised recreation and clubs for the business girls for six years. Miss Ault's first experience in the Y.W.C.A. was with the district Association headquarters in Freeport, L. I., her home town.

She has also worked for the Y.W.C.A.'s of Johnstown, Pa., Syracuse, N. Y., and New York, N. Y. Graduatte of Adelphi College, Garden City, L. I., Miss Ault has a master's degree from Columbia University, New York City.

## *Housing Mass Meeting Sunday*

**Building toward an unrelenting campaign to stop the spread of Jim Crow by fighting every attempt to remove Negroes and members of other minority groups from their homes in so-called restricted areas, the Home protective Association will hold a mass meeting at the St. Paul Baptist Church Sunday afternoon at 3 o'clock.**

The church is located at 21st and Naomi, and the meeting will be presided over by Charlotta A. Bass, chairman of the Association. The Rev. S. A. Williams, is the pastor of the church.

**Members of the legal committee, attorneys, Thomas L. Griffith, NAACP president, Crispus Wright and Ben Margolis, as well as other democratic-minded leaders will address this meeting.**

Carrying through its program of extending its benefits to members of all groups who suffer as a result of the restrictions, the Association has invited Chinese, Mexican and other minority group citizens to join with them in a last ditch attack upon this un-American practice.

**The Home Protective Association meets every Friday evening at 4071 South Central Ave.**

## Exonerated In Husband Killing

The wave of husband shootings that has plagued the police and the community swelled last week when Hanna Mae Perriman fatally shot her husband in their home at 4043 Adair St. last Sunday.

Perriman's death resulted when, during the course of a dispute with his wife, he pulled a gun and threatened her. Mrs. Perriman secured her own gun and inflicted the fatal wounds. At a Coroner's hearing early this week Mrs. Perriman was exonerated, the evidence showing that she shot in self-defense.

## Council for Civic Unity Holds Panel On Housing Restrictions

**Invited by the Lawyers' Panel of the Council For Civic Unity to sit in at a luncheon at the Hayward Hotel in downtown Los Angeles, last Tuesday afternoon, to discuss plans for a forthcoming meeting to be sponsored by various civic groups, Rev. John Henry Owens, Attorney Loren Miller and Mr. McBeth, son of the prominent attorney, Hugh McBeth, attended the luncheon and actively participated in the discussions.**

Among those taking an active part were Los Angeles County Supervisor, John Anson Ford, Attorney Margolis and Attorney Al Wirin, prominent in the Civil Liberties Union.

Rev. John H. Owens, corresponding secretary to the Los Angeles Forum, first called attention to the deplorable housing conditions among colored citizens some years back and formed a committee to work out a subsistence homestead program, which received commendation from the office of the U. S. Secretary of the Interior.

The influx of war workers to Los Angeles and the operation of restrictive covenants has created an almost intolerable situation among colored citizens desiring adequate housing. Racial tensions and economic exploritation result from such conditions and operate to the disadvantage of underprivileged groups, Rev. Ownes pointed out. He suggested that three strong resolutions stem from the mass meeting asking the continuation of the Presidents Fair Employment Practices Committee, for the abolition of the Poll Tax, which operates to exclude large sections of the Southern population from voting contrary to the National Constitution, and to petition the California State Legislature to make property restrictive covenants unconstitutional.

## *Sun Shipyards Praise Negroes*

**CHESTER, Penna.—In a resume of its achievements in building ships for the U. S. Maritime Commission and for war service, the Sun Shipbuilding Company of Chester, Pa., through John G. Pew, President and Richard L. Burke, ice President, calls attention to the fact that Negro workers contributed to their success.**

**YARD NO. 4. COMES THROUH**

"How did Shipyard No. 4, with its personnel of colored men and women perform during 1944?," is a question often asked.

"Most admirably," is the general concensus, as the following will indicate:

Six (6) Troop Transports were turned out 100 per cent complete, calling for a complement of 2600 crew, gunners, officers and troops, also six (6) Hospital ships for use by the U. S. Navy.

The steel structure of the Hospital ships was erected 100 per cent by the men and women of Yard No. 4. The installation of heavy machinery—turbines, generators, etc.—was done by these men and women to the extent of about ninety-five (95) per cent as well.

Thirty-five (35) 450-ton Carfloats were also built and delivered by Yard No. 4 to the U. S. Navy during the year 1944. This was a total of forty-esven (47) vessels.

In addition to the large colored personnel of Shipyard No. 4, other colored employees, men and women, are distributed throughout the other three yards of the company.

## *Dr. Hudson Heads Y Finance Drive*

At an enthusiastic dinner meeting of the Board of Managers of the 28th Street Y.M.C.A. the members and a group of special friends of the "Y" considered the needs of the Branch and the steps proposed for supporting an expanding program and rehabilitating the plant in which much of the program is conducted. Norman O. Houston Chaired the meeting and introduced Dr. H. Claude Hudson, well known dentist and civic leader, as General Chairman of the 1945 Membership Enrollment. Oe is assisted by Lieutenant Leslie King and Frank White as Associate General Chairmen. Mr. Frank A. Harvey was introduced as Chairman of the Special List Division. James W. McCandless, General Secretary of the Los Angeles Y.M.C.A.

(Continued on Page 2)

**Dr. H. Claude Hudson**

## Appoint L. A. Woman Librarian At Camp

WILMINGTON, Calif. — Mrs. Carita Lancaster, of 9307 Baird Avenue, Los Angeles, has been appointed librarian in charge of both the Camp Ross library, and the collection at the Station Hospital, at the Los Angeles Port of Embarkation, an installation of the Army Transportation Corps.

**$50 A MONTH**

SACRAMENTO, Calif.—Having already passed the Assembly, the bill providing for the continuance of the present $50 a month pension went to the Senate this week with the okeh of the Welfare and Institutions Committe of the House. Indications are that it will pass with some changes or amendments.

## Legion Post 591 Admits Japanese

Japanese-American, Harley M. Oka, 28, was accepted for membership in American Legion post 591, Hollywood, Cal. Oka has two brothers in the army in overseas service, and he was born in Santa Ana. He attended school at Huntington Beach and Woodbury Business College in Los Angeles.

Oka enlisted for service, and he was honorably discharged on last December 14. He is unmarried and his parents are in the Relocation Center at Poston, Arizona.

# On the Sidewalk

(Continued from Page 1)

soldiers who are touring the United States to get "Fire Power for Eisenhower." Those boys are heroes; many of them have received decorations; the experiences which these boys related of sleeping in fox holes, eating "C" rations three times a day, seeing their buddies shot before their eyes; fighting a war with rationed ammunition, and all the sacrifices of war are happening to Negro boys too, BUT, not a Negro soldier was sent along with these boys to tell America that they are in there pitching, and we are back here pushing. The captain of the group spoke of the comradeship that is developed among these boys as they live, eat, sleep, and fight in foxholes. He said, "If a man can learn to love the fellow that fights with him because they are unified, fighting the same enemy, undergoing the same hardships, he can learn to love that man be he white or black. Therein lies the perfection which we, the American people, will work for: to fight one war together so that that war may be the sooner terminated — and successfully. That can only be done when someone has the courage to say to the American soldier, "The country you represent is made up of Mexicans, Negroes, Chinese, Japanese, et cetera, et cetera; you cannot win what you are fighting for without achieving it for everyone in your country; unless you learn to work with your fellowman as a soldier; you cannot live with him as a civilian."

The perfection which the American people are working for means to me also that all groups in the United States will be equally represented in the political life of the nation. Minority groups need representatives from among their groups for the same reason that each state needs representatives. Until we reach the perfection for which we are working, minority groups will have special problems which must be brought to the attention of the whole people and can only be done by those who are familiar with these problems. One or two Negroes cannot represent thirteen million of us in Congress; and although the Mexican people comprise a great part of the minority group of America and present many problems, no member of the Mexican group represents them in the highest legislative body in the land.

It is possible for the American people to achieve perfection because as the president said, "we will work for it." I choose to take him literally this perfection will be achieved by those who labor. No greater force for the unifying of America for the winning of the war exists today than the American labor movement. The fact that this group is the staunchest supporter of the Negro's claim to the American heritage of "freedom, peace, and plenty" gives me cause to know that our inclusion in all of American life is not an unattainable goal. The CIO began the movement among American workers that the closed shop was their best good, and to be really closed, it must close the Negro in, not out. This is gradually being accepted by labor as a whole, and is having its ramifications outside the field of labor.

The idea has been accepted by people in high places, and will become less strange the oftener it is heard and thought about. Henry A. Wallace, former vice-president, will be long remembered for reminding the American people that "This is the century of the common man." And the Negro is a common man. That Mr. Wallace is now among the president's cabinet as Secretary of the Commerce augurs good on the road ahead.

When at the beginning of the war, certain people in America said that the job of producion for victory could be done without the labor of the Negro people, our president saw that it couldn't, and issued the history-making Executive Order No. 8806, creating concomitantly the Fair Employment Practices Committee. Such instruments as these are paving the way to perfection. In this state our Asemblyman, Gus Hawkins, has inroduced into the Assembly a like measure, and it must have the support of all the people. The necessary inclusion of minority groups in war production initiated by the President's Committee over those employers holding war contracts must be extended to those non-war contract holding employers, for no backlog must be allowed by which to sidestep the issue.

The strengthening of the unity which we to some measure have attained for the winning of the war, the satisfaction of the American people with nothing less than complete victory, the full production of goods and services for the prosecution of this end, the increase in the respect for and belief in the dignity of all men, and the courage to say to the world, "This is our way of life; and we like it" to me it is the road ahead—to perfection.


CALIFORNIA EAGLE

Los Angeles, 11, Calif.

SUBSCRIPTION RATES

1 Year ..... $3.00
6 Months ..... $1.75
Per Copy ..... 7 Cents

Volume 65—Number 42
Thursday, Jan. 25, 1945

Published every Thursday by The California Eagle Publishing Company, 4075 South Central Avenue. Entered as Second Class Matter November 3, 1937, at the Post Office at Los Angeles, California under the Act of March 3, 1879.

INTERSTATE UNITED NEWSPAPERS, Inc.
National Advertising Representatives
845 Fifth Ave., New York City
Murray Hill 2-5462

Charlotta A. Bass ..... Editor-Publisher
John S. Kinloch ..... Managing-Editor
J. Cullen Fentress ..... City Editor



HAVE BEAUTIFUL HAIR!

DOES YOUR SCALP PERSPIRE?

BEE-DEW

START WITH CLEAN SCALP

Remove loose dandruff! Enhance the natural beauty of your hair and give it a new brilliant life-like luster.

BEE-DEW 8 WEEKS
Hair and Scalp Treatment
Bee-Dew Special U-Glo
Bee-Dew Scalp Oil
Bee-Dew Pressing Oil
Bee-Dew Shampoo Soap
ALL FOR $2.05
(Including Federal Tax)

Send no cash. Pay postman $2.05 plus postage when package arrives. Write today for agent's offr. No experience necessary.

BEE-DEW COSMETIC CO.
705 E. Forest Avenue
Detroit 1, Mich., Dept. 8


# Robert Theiss Baha'i Speaker

"BAHA'I FOUNDATIONS FOR PEACE" is the subject of a lecture to be given by Robert Thiess, Sunday, January 28, 3 p.m., at the Baha'l Center, 1709 West 8th Street. Mr. Thiess is a member of the local Baha'l Assembly, and an authoritative speaker upon the Baha'l precepts and institutions which envision universal peace as contingent upon unity of conscience and a realization of the oneness of mankind. Contained in the Baha'l plan for civilization are a world order and institutions divinely conceived and entirely practicable from a material standpoint; the pattern for a world civilization founded on the spiritual concept given by the founder of this Faith over eighty years ago, when he exclaimed: "The world is one home, and mankind its citizens. All are welcome—there are no admission fees or collections.

## Entertains Pastors

On Monday, Jan. 22, 1945, Mr. and Ms. Gilbert M. Broach of 2170 W. 30th St., Los Angeles, entertained at a lovely breakfast Rev. George Robinson of Des Moines, Rev. T. Theo. Lovelace of Chicago, and Rev. Grant Harris of Los Angeles. Guests included: Mrs. B. G. Hardaway, Mr. and Mrs. Selvia Wilhite, Marcelin Foster, and Charlesetta Strange.

## • Dr. Hudson

(Continued from Page 1)

spoke vigorously on the vital place of membership in the Association and of the responsibility of the Branch to have its friends "stand up and be counted" in terms of affiliation and support. T. A. Greene, retired Executive Secretary of the Branch, was an honored guest on this occasion.

Responding to the challenging speeches of the Chairman, the General Secretary, Dr. Hudson and Frank Harvey, the board members present and their guest raised the campaign goal from the budgeted $6000 to $10,000 and underwrote $2140 of this in cash and pledges before the meeting adjourned. This division of the campaign will make its completed report at the opening meeting of the Drive on February 12, 1945.

## • Fighter Ace

(Continued from Page 1)

Mississippi. To be near him his wife, Mrs. Lou Alice Hamilton, and mother Mrs. Martha Adams, are residing here at 4104 Trinity st. They are also to be guests of honor next Sunday at "THE DAY" anniversary.

OF COURSE THEY'LL TALK ABOUT You!

Men will ask with delight and women with envy, what makes you look so lovely. Let them guess. Don't tell them how much the right shade of face powder has to do with adding to your good looks. Black and White Face Powder has been a great favorite for years. 6 flattering shades from which to choose yours. See how perfectly it blends with your skin, adds a glowing freshness all its own. Black and White Face Powder's soft "magic mist" texture makes your skin feel smooth as velvet to the touch. And although it fluffs lightly on face, neck and arms, it clings for hours, softening the effects of harsh lights and shadows. Big economy sizes only 25c at toilet goods counters everywhere.

BLACK AND WHITE FACE POWDER



MOTHERS

Expecting Child Birth? Any pains? Call now and a doctor will be at your home in 30 minutes.

DR. KAUFMAN
No Offices on West Side
NO BRANCHES
106 No. San Pedro
Personally—24 Hour Service
Nite Call (Specially) VA. 0211 or WH. 8550

ASST. DOCTOR

Dr. Kaufman will make personal calls all night at your home. If you need him, until he gets an assistant.

Dr. Kaufman's Medical Center
No Branches
San Pedro at 1st St.
24 Hr. Telephone—V. 0211 or WH. 8550

FREE APPRAISAL
$5000 CASH

I will pay up to $5,000 for your home. Sell it for cash. One of my five phones is—WA. 2218 or WE. 7607

Waxed Wood Blocks
For the Kids at Vincent's
41st & Central


# NAACP in Fight Against Compton Race-Baiting

**In the fight to stem the tide of anti-racial feeling which is being engendered by the race-baiting literature distributed by the Compton, Calif. Chamber of Commerce, the local branch of the N.A.A.C.P. has asked the FBI to investigate the matter.**

Cards with printed messages such as :"Proposed development of International Village for Japs, Negroes, and other non-caucasians will damage our property in value and use. We bought this property for a home. KEEP THE COLORED POPULATION NORTH OF ONE HUNDRED AND TWENTIETH STREET." are being signed by the residents and sent to Charles Berry of the Federal Home Loan Bank of Los Angeles, Preston Wright of the National Housing Agency in San Francisco, M. H. Driggers of the Local National Housing Agency office, John Blandford administrator of National Housing Agency in Washington, D. C., Honorable Clyde Doyle, McGovern of local office of Federal Housing Administration, the Board of Supervisors, and the Los Angeles Regional Planning Commission.

The local branch o fthe NAACP has also written to the above named persons urging them to take some steps to countract this subversive, unamerican activity.

At the Executive Board meeting of the branch Monday night, Jan. 22nd, a committee, with Loren Miller as chairman and Mrs. Charlotta A. Bass, Mrs. Fay E. Allen, and George Beavers as members, was appointed to confer with Supervisor Roach, M. H. Driggers of the National Housing Agency and other officials on this matter.

## To Get Degree

According to an announcement released by Dr. Rosco C. Ingalls, director of Los Angeles City College, Miss Charlesetta Strange will be awarded the Associate in Arts degree at commencement ceremonies on the college campus, Thursday morning, January 25.

Miss Strange, a graduate of Thomas Jefferson High School, has served as program chairman of the James Weldon Johnson Club at City College. She is the daughter of Mrs. Armine Strange, and resides at 2170 W. 30th St.

## Oakland Soldier With Engineers

SIXTH ARMY GROUP, France —Using make-shift parts and a large quantity of ingenuity, Negro engineers now serving with the Continental Advance Section in France, rebuilt a quarry in Italy that is still supplying much-needed stone to American forces there.

The engineers are now helping to keep supplies flowing to the Sixth Army Group and the Seventh Army.

These soldiers have three battle stars for participation in as many campaigns in their two years overseas.

Sgt. Harold J. Jones, 3859 West Street, Oakland, Calif., is one of the soldiers of the above company.

# Opposition Develops

Local opposition to the present adoption of bills on peacetime compulsory military training has gained strong momentum from the co-chairmanship of Judge John Beardsley, of Superior Court, John Mashburn, Sec'y of the L. A. Building and Construction Trades Council, A. F. of L., and Rev. O. Herschel Folger, Pres. of Southern California Council of Churches, leaders of the Committee to Postpone Action on Peacetime Conscription.

At a recent meeting of the Central Labor Council, A. F. of L., a majority vote of its delegates favored postponement of consideration of these bils until after the war. Representatives of all leading church denominations have also endorsed the Committee's work.

**THAT'S BAD**

RICHMOND, Calif. — 17-year-old James Oliver Walker will have a tough time explaining what he was doing with his cousin's draft card in his possession. When Walker, who works in a shipyard here, was picked up by the FBI, those are the conditions that prevailed.

BABY CLOTHES
Bands, Blankets, Diapers, Shirts, Shoes, Slips, Dresses, Caps, and Carriage Covers

Easy Terms Arranged Without Red Tape

Children's Dresses
Slips, Panties, Socks, Sweaters, Skirts, Play Togs, Coats, Suits, etc.

MRS. WHITE
4420 SO. CENTRAL AVE.



COMPLETE EXAMINATION
FLUOROSCOPIC
X-RAY

$2 See for Yourself What the X-Ray Fluoroscope Shows.

Let US HELP you find the CAUSE of your illness. Eliminate guesswork.

- X-Ray (Fluor.) Lungs and Bronchial Area
- X-Ray (Fluor.) Heart, Stomach, Intestines (small and large)
- X-Ray (Fluor.) Ribs, Pelvis and Bony Parts of Body
- Special Examinations of Sinuses
- Mouth, Nose, Throat, Ears
- Lungs and Bronchi
- Heart
- Gall Bladder
- Kidneys
- Blood Pressure
- Spine and Nervous System
- Pelvic Examination
- Prostate
- Rectal
- Temperature

—FREE: SPECIAL DIET THIS WEEK WITH THIS AD—
Especially prepared and checked diet to suit your own particular case.

UNITED DIAGNOSTIC OFFICE
Dr. Victor Piltch, D. C.
405 S. Hill St., Suite 910 Phone MI. 6091
HOURS: Mon., Wed., Fri., 8 a.m.—8 p.m.
Tues., Thurs., 8 a.m.—5 p.m. Saturday till Noon.


# NMU Book Store Marks 2nd Year

NEW YORK. — The National Maritime Union bookstore this month marks its second anniversary, the union has announced.

Located in the lobby of the NMU national headquarters building at 346 West 17 th street, the bookstore was the first to be established as a non-profit enterprise by any labor organization in the country.

Among the books in the new library are a number of technical books and pamphlets and such fiction and non-fiction works as: Freedom Road, Autobiography of Lincoln Steffens, A Tree Grows in Brooklyn, The First Round, the Firing Squad, That Man in the White House, One World, Blackmail, Fighting for America, Presidential Agent and You Have Seen Their Faces.

## A PLEDGE FOR 1945

As 1944 withdraws into unmourned oblivion, a bright ray of hope for better transportation service for our deserving patrons is shed by our acquisition of 37 new motor coaches which will be put into immediate commission. Otherwise our accomplishments toward speed, comfort and efficiency in this field, of late months, have been as keenly disappointing to us as they have to you.

We have been working under the stress and strain of circumstances not only beyond our control but also beyond the control of those upon whom we must depend for equipment, repair materials and manpower. War has imposed these conditions and as long as this war continues it is not likely they will improve.

However, you may depend upon The Los Angeles Transit Lines, from its highest officials throughout its entire organization, to make every endeavor humanly possible to give you the best service of which it is capable during 1945.

Please accept our pledge for the New Year in the spirit with which it is made. Accepting the solemn responsibility of your traveling safety and thinking constantly of your transportation welfare, we are,

*Faithfully yours,*

THE LOS ANGELES TRANSIT LINES

—168—


WANTED — PORTER AND ALL AROUND MAN FOR ARMY GOODS STORE. GOOD STARTING SALARY. PERMANENT POSITION. GALLANT TRADING COMPANY. 1101 South Hill Street.



National's MID SEASON Sale

"The BELMONT"
WAS $19.50
Now $18.94

Sharp! Drape Model Suit
Exactly as Illustrated
Pleated Pants With Cuffs, Extra Wide Knees 15 to 18 Bottom
SOLID COLORS—STRIPES OR PLAIDS
In Blue, Brown, Black, Tan, Teal and Grey
Sizes 32 to 38—$18.75
Sizes 40 to 46—$24.50
HOW TO ORDER
Send your height and weight and chest and waist measurements
$5.00 Deposit Balance C.O.D. 24 Hour Service
Satisfaction Guaranteed or Money Cheerfully Refunded

"The MANOR"
WAS $16.75
Now $14.94
SMART MAN-TAILORED SUIT
Exactly as Illustrated
Also Available in 1 and 3 Button Coat
Pleated Short or Plain Short
All You Round Wear
Fine Quality
Man Tailored for Perfect Fit
Sizes 32 to 40 $14.94
Sizes 42 to 46 $16.94
3 Button Coat Only
Sizes 46 to 52 $20.94
3 Button Coat Only
Available in Solid Shades or Stripes in Black, Brown, Blue, Teal and Green.
Send your height and weight and chest and waist measurements. $2.00 Deposit Balance C.O.D.

SEND FOR FREE CATALOG

NATIONAL CLOTHING CO.
4606-08 S. ASHLAND AVE. CHICAGO 9, ILL.

UNCLE SAM WANTS EXPERIENCED SEAMEN!

*Help win the war!*
*Join the Merchant Marine!*
*The need is urgent...vital!*

Calling all men who have been to sea!—mates, engineers, radio officers and able-bodied seamen! Supplies must keep flowing to our fighting fronts. Uncle Sam has the ships, but he needs more men to man them! Join the Merchant Marine *today*. Remember—up-grading is faster than ever, and there's a bright post-war future!

To sign up with the Merchant Marine, report to your nearest War Shipping Administration office, your maritime union, U. S. Employment Service, or

WIRE COLLECT TO MERCHANT MARINE WASHINGTON, D. C.



*This advertisement is sponsored by the makers of*

BOND & LILLARD BRAND
Bourbon Whiskey • A Blend • 49% grain neutral spirits 93 proof
National Distillers Products Corporation • New York, N.Y.



LEACH OPTICAL IN NEW HOME

Of interest to thousands of people in this community, is the new address of Leach Optical Manufacturing and Sales Agency, 1028 E. Vernon, supplier of dependable eyeglasses to this community for thirty years. All eyeglasses supplied in the past as in the future, are guaranteed to give satisfaction.



Money to Loan

Private party will loan from $300 to $5000 on real estate or deeds. Cheapest interest. Money in 6 hours. Phone WE. 8975.



HOUSE REMODELING

For immediate remodeling and repairing of your home or business, call PA. 5758.
CALL BETWEEN 6 and 7 IN THE EVENINGS



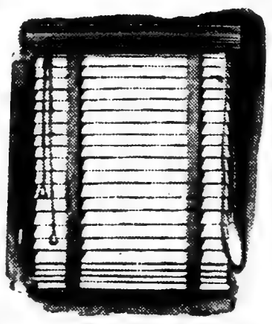

COLORED SLATS AVAILABLE

ROchester 1540

VENETIAN BLINDS

Quality Blinds at Low Cost

Estimates Cheerfully Given

TERMS if Desired

METROPOLITAN BLIND CO.
2362 W. WASHINGTON BLVD.

# Tea Served At Ross Home

Recently, Mr. and Mrs. Leonard H. Ross of 1206 West 36th Place were at home with a Tea, honoring their house-guest, Mrs. Sarah Fields of New York City.

Assisting the hostess were Mrs. Jozelle Bryant, Mrs. Gwendolyn Camp, Mrs. Devora Fairchild, Mrs. Louaida Hunigan, Mrs. Madlyn Le Sesne, Mrs. Mary Person and Mrs. Mary Ross, all beautifully gowned in flowing dresses.

Assisting the host were messrs. Walter De Jacques Gaffney, (cousin of Mrs. Fields) Benjamin rFanklin and William Canal, who kept the table well supplied with delicacies.

Out of town guests were Mrs. Archie Ball, Winsor, Ont.; Mrs. Della Holeman, Berkeley, Calif.; Mrs. Anna Lofton, Nashville, Tenn.; Mr. Samuel Harris Jr., Mexico City; Mr. Adrain Greenley, New Haven, Conn.; Mr. R. F. Miller, Lansing, Mich. and Mr. James Maxwell, Dulzura, Calif.

Some of the artists who delightfully entertained with their talents were Mrs. Catherine McCullough, Mrs. Bernice Lawson, Mrs. Josephine Cooper, Miss Gladyce Dent, Mrs. Grace Johnson, Mrs. Fae Miller, Mrs. Paulynn Garner and Mr. Nathaniel Smith.

## Delegates

Mrs. Blanche Groggs, president of the Business and Professional Girls League, Woodland Branch YWCA, accompanied by Mrs. Verna Bean, were delegates to the Annual Mid-Winter Conference held at Mar Casa on Balboa Island, January 20, 21, 1945. The main discussion of the conference, "Emotional Stability, Now and in the Future," was led by the noted Psychologist, Dr. Dorothy Baruch and attended by more than sixty persons, representing Business and Professional Clubs from San Diego, Santa Ana, Covina, Pasadena, Beverly Hills, Hollywood, Redlands and Los Angeles.

Bn"fes- otrein y, yanivi


**MOTHERS**

Expecting Child Birth? Any pains? Call now and a doctor will be at your home in 30 minutes.

**DR. KAUFMAN**

No Offices on West Side
NO BRANCHES
106 No. San Pedro
Personally—24 Hour Service
Nite Call (Specially) VA. 0211 or WH. 8550

FESTIVE OCCASION FOR THE MOTHER'S SUNBEAMS — The First AME Church, 891 Towne Ave., was the scene of a well attended Christmas party recently when 75 youngsters ranging from pre-school to primary age, members of the Mother's Sunbeams were the guests. This group is a part of the young people's department of the Sarah Allen Missionary Society of First Church. Mrs. Pinkie Wilson is the sponsor and Mrs. Montana McNealy is the superintendent. Mrs. A. W. Jordan is the senior president. Every one present received a gift and refreshments. Carols were sung and a program during which all of the children recited, was given. Prizes were given for the best recitation. Rev. and Mrs. Jordan were present and Mrs. Jordan presented a gift to the sponsor. Mrs. Wilson presented the superintendent with a gift. Along with her work as sponsor of this group, Mrs. Wilson is Cradle Roll superintendent of the conference branch of the Southern California Conference.

# Social Notes

**Dr. Alice Garrett was a charming hostess to the Just For Fun club Friday at a bridge luncheon. Club prizes were won by Mrs. Margaret Moore and Mrs. Mamie Waugh. Guest prizes went to Mrs. Marzella Johnson and Attorney Zepher Ramsey of Pasadena. Place cards marked seats for 24.**

Mrs. Mattie Jackson and Mr. and Mrs. S. Cunningham of Chicago, visitors to Mexico City, arrived here last week and are the house guests of Dr. and Mrs. A. J. Booker in East 41st street. Mrs. Booker entertained in their honor Saturday at the Sojourner Truth club with a bridge luncheon. Prizes were won by Mesdames G. Landry, M. Rambou, F. Fairchild, R. Coleman, D. Griffin and E. Whittaker. 72 attended.

**Mrs. Mamie Waugh had the Wilshire Art club and other guests at breakfast in her home in S. Isola street.**

Mesdames Emma Holt and Margaret Moore had as their guests at the Hollywood Showhouse Sunday evening, Mrs. Mattie Jackson and Mrs. Cunningham of Chicago.

**Dr. and Mrs. E. A. Bailey and daughter of San Diego are the house guests of Mrs. Emily Brown Porturg at her home "The Anchor" in West 35th street for ten days.**

Mrs. Maude Boutee received friends from 12 to 2 Monday at her spacious home on Blueberry Hill.

**Dr. and Mrs. Henry McPherson had their small son christened Sunday at Westminster Presbyterian Church. After the services several friends gathered at the McPherson's home to congratulatte the little fellow.**

## Spends Holiday With Parents

Miss Lois Marjorie Foreman spent the holidays in the city with her parents from Dec. 18 to Jan. 6. She is now back in Washington, D. C., at her government desk, having enjoyed her stay here.

The delicious Xmas dinner was prepared by Mrs. A. B. Foreman, mother of Lois. Her father and Mr. Elmo served the dinner which made it a complete success.

Other parties and dinners were given to make the visitor's stay enjoyable.

Entertaining Miss Foreman were Messrs and Wesdames P. Bonds, M. Johnson, E. Bugg, C. McCowan, C. Foreman, R. Washington, A. B. Johnson and family, H. Hays, T. Wilkins, H. Boone and Mrs. Vivian Mitchell.

Mesdames L. Hugh and M. J. Johnson appeared with beautiful corsages of sweet peas and gardenias as Miss Foreman was leaving for the train.

Mr. and Mrs. A. B. Foreman thank everyone who helped to make the holidays so pleasant for Lois Marjorie.

## L. A. Gospel Chorus Union to Meet Sat.

The Los Angeles Gospel chorus Union will meet in its regular weekly meeting at the Pilgrim Baptist Church, 45th and Wadsworth, Saturday evening, Jan. 27th, at 8 o'clock.

All Gospel choirs and singers are urged to attend and become a member. Directors of the members choruses and their organists are urged to be present also. This group was reorganized recently by Mrs. Sallie Martin—who is the National organizer of the National Gospel Singers Convention of which Prof. T. A. Dorsey is President.

For information call CE. 21578, Henry P. Markham, Pres.

## Golden State Social Club

The Golden State Social Club held their December meetings with Mrs. Alethia Peoples and Mrs. Zarah Price, at each meeting both members proved grand hostesses.

The club entertained husbands sweethearts and a few friends, at Camille's Party Den on Sunday January 7, with a lovely buffet supper. The members had their annual Xmas gift exchange.

The Golden State Social Club wishes all clubs a victorious new year and pledge their hearty cooperation.

Alma Ward, reporter
Margaret Hale, Pres.

## Sweet In Memory Club Gives Party

The Sweet-In-Memory Club of '37 enjoyed a belated Christmas party, Jan. 16th at the palatial home of Mr. and Mrs. Richard Ashcraft, in 42nd Place.

The many friends were received by the president, Mrs. Marie Sheffield, who made all present feel at home.

Games, conducted by the vice president, Mrs. Vivian Marsh, brought laughter and good cheer. Gifts were distributed to everyone, causing the Christmas spirit to be revivied again.

After the bounteous repast, served by the club members, pictures were taken by photographer Maceo Sheffield.

Those enjoying the hospitality of the Sweet-In-Memory Club were Capt. and Mrs. Jackson L. Taylor, Mr. and Mrs. J. Vaughns, Mmes. Elmira Spencer, La Gulia Shaw, Willie Willingham, Mattie Jackson, Fannie Dean, Beulah Johnson, Ellen Weber, Thelma Stewart, Ellen Grose, Lena Maxey, and Erline Solomon, and Messrs. Robert L. Anderson of Gary, Ind., George City, Richard Ashcraft, Edward W. Allen, Mitchell McCall, J. Louis Johnson, and Rev. S. M. Beane.

The club will meet Feb. 6th, with the Club Mother, Mrs. Amanda Bond, 1118 E. 27th Street.

# Jefferson High Students Show Ability As Semester Opens

**"DESTINATION TOKYO"**

Tickets have been sold for the movie "Destination Tokyo" which is being given for all students who wish to attend on Friday, January 8th. Students have manifested interest in the film and many are planning to attend.

**NORMAL ATTENDANCE**

Classrooms have returned to the normal routine of lessons, examinations and regular business after the interruptions of absences due to work in many of the city stores and post-office departments. A large number of students took part in the preholiday work program but class work was so planned at school that enabled them to do this without losing too much. No student was allowed to work with the permission of the school unless his grades were satisfactory.

**ATTEND N.A.A.C.P.**

Two Jefferson High School students have been invited to attend the meeting of the N.A.A.C.P. as special guests on the evening of January 18th at 8:30 o'clock. They are Sunshine Johnson and Robert Brooks.

**P.-T.A. DANCE**

The Parent-Teachers Association of Jefferson High School will sponsor a formal dance in honor of the graduating seniors of the Winter semester and their guests on the evening of January 18th.

The affair will take place in the boys' gymnasium on the campus. It will be fittingly decorated by the Senior B's in accordance with the theme of the occasion.

Plans are being completed at the present time. Engraved invitations, programs, music by an orchestra, refreshments, and other factors incidental to an atmosphere of beauty and dignity are under consideration. Mrs. James, president of the P.-T.A., and her committee are in charge of the prom.

Charles Windsor, B12 student of Jefferson High School, won second place in the annual "Bill of Rights" Essay Contest, sponsored by the Los Angeles Examiner.

Charles won a $100 war bond for his essay. He is a member of Miss Jensen's Basic Course class, and this i hi econd notable achievement in writing esays.

He participated previously in a national essay contest on Tuberculosis. He won third place, and all are eagerly awaiting the next effort of this talented person.

Charles is seventeen years of age, and is a member of the "B" basketball team.

# Honor Guest From Ohio

There was a party given Saturday night, January 20, 1945 at the home of Mr. and Mrs. Charles A. Jordon, 315 N. Bonnie Brae, in honor of Mrs. Luicile Williams, who is visiting here from Cleveland, Ohio.

The guests present were: Roy Kinney, Myrtle Hall, Aurthur Hudson, Priscilla Burts, Mr. and Mrs. Wm. Green, Marie Coleman, Emma Grant, Charles Crockett, Martha and Louise Mosley, Mary Martin, Rita Scott and Sulla B. McDaniel.


**STOP DRINKING**
IT CAN BE DONE
Thousands have learned from me how I broke the whiskey spell. If alcohol is rotting your Home, Health and Happiness, let me tell you the way to end the curse of Drink. Get the answer to your problem, write
NEWTON, DEPT. CP1
P.O. Box 861, Hollywood, California

**HELP NATURE HELP YOUR HEAD COLD**
Nature can help you, but you must help nature. Help restore these natural functions of the nose. Just 2 drops Penetro Nose Drops in each nostril (1) improves local circulation (2) opens nostrils to ease your breathing. Caution: Use only as directed. Only 25c, 2½ times as much, 50c. Always get
**PENETRO NOSE DROPS**

**MOTHERS**
Expecting Child Birth? Any pains? Call now and a doctor will be at your home in 30 minutes.
**DR. KAUFMAN**
No Offices on West Side
NO BRANCHES
106 No. San Pedro
Personally—24 Hour Service
Nite Call (Specially) VA. 0211 or WH. 8550

**PAINTING and DECORATING**
*Reasonable Prices*
Guaranteed Quick Service
ELECTRICAL REPAIRING
CALL DOBBINS AT THE NEW UNION HOTEL
TR. 0601

Know **16 POINT $2.00** Covers All
**PHYSICAL EXAMINATION**
**X-RAY**
(Fluoroscopic)
**Laboratory Examination**
WHY BE SICK?
16 vital points any one of which might eventually lead to protracted illness if irregularity is not detected and checked in initial stages.

1. X-Ray (Fluor.) Lungs and Bronchial Area.
2. X-Ray (Fluor.) Heart, Stomach, Intestines (small and large).
3. X-Ray (Fluor.) Ribs, Pelvis and Boney Parts of Body.
4. Special Examinations of Sinuses.
5. Mouth, Nose, Throat, Ears.
6. Lungs and Bronchi.
7. Heart.
8. Gall Bladder.
9. Kidneys.
10. Urine Analysis.
11. Blood Pressure.
12. Spine, Nervous System.
13. Pelvic Examination.
14. Prostate.
15. Rectal.
16. Temperature.

A careful inspection of all 16 points constitutes a complete FLUOROSCOPIC X-Ray Physical Examination
Note: All Examinations Done Personally by Dr. Gould
**DR. EARL GOULD, D.C.**
Tues. and Thurs., 9 to 5 P. M.—Mon., Wed. and Fri. 9 to 8 P. M. Saturday, 9 to 12 Noon
538 Douglas Bldg.—257 So. Spring St. MU. 4605

**Try Your Neighborhood Beauty Salon**
*Specializing in* GROWING HAIR
All electric equipments for SCALP TREATMENTS
*WE NEVER CLOSE*
Holidays by Appointment
1195 E. 35th St. ADams 11216

**$5000 CASH**
I will pay up to $5,000 for your home. Sell it for cash. One of my five phones is—WA. 2218, WE. 8975, WE. 7607

**CONSULTING PSYCHOLOGIST**
Analyst and Metaphysician
Personal Problems and Marital Relations
Harris N. Dorsey, Ps.D., Ms.D.
129 W. 45th St—CE. 2-3622
Hours 12:30 to 5:00 — 6:00 to 8:00

**SOOTHE YOUR WAY TO...**
*Relief of* SKIN IRRITATIONS

When skin irritations, externally caused, itch, smart and burn so that you tear and scratch, feel embarrassed, are frantic for relief, don't try just anything. Be sensible—put your faith in dependable time tested medication. Use famous Black and White Ointment. It not only soothes such skin conditions but works the same way in Tetter, Eczema, Acne Pimples, and Bumps (Blackheads) externally caused. It also acts as an antiseptic—to check and help prevent local infection and help nature heal. So when you suffer with any of these skin irritations be sure to use Black and White Ointment. Get your package of this famous medication today. And remember, you must be fully satisfied or purchase price will be refunded. Use only as directed. Over 25 million packages sold. In daily cleansing do not irritate affected area with harsh soaps, use mild Black and White Skin Soap daily. Economical 10¢, 25¢ sizes.

**BLACK AND WHITE OINTMENT and SKIN SOAP**

**ARE YOU SICK?**
FREQUENT COLDS? . . . KIDNEY TROUBLE? . . . SINUS TROUBLE? . . . RUPTURED? . . . PILES?
MATERNITY? . . . VENEREAL DISEASE? . . . SKIN DISEASE? . . . PROSTATE?
COMPLETE PHYSICAL EXAMINATION OR ANY OTHER SICKNESS
JOIN
Central Agency Health Foundation
Business Offices: 801 S. Central Ave. (4th St. Entrance)
HARRISON BOHER, Manager — PHONE
Eliminate Doctor Bills For the Whole Family — $3.00 a month
*Try it for a month—Be convinced*
OVER 4000 BELONG

**BACKACHE & JOINT-PAINS**
Are successfully treated by our modern methods.
- Spinal Adjustments and manipulations. Relieves backaches, joint pains, tense nerves and improves the blood circulation.
- COLON IRRIGATION — Relieves gas, bloating, constipation, sick headaches and reduce the size of abdomen.
- FOOT CORRECTION — Relieves and corrects arch deformities, weak ankles, bunions, swollen legs, cramps, stiffness and improves the circulation.
- VAPOR BATHS — Slenderizes the body, eliminates poisons, improves the complexion, relieves nerve tension, relieves congestion and beautifies the body.

Our office is thoroughly equipped to serve you in very efficient manner. Do not put it off. Come in now.
**DR. FRANK G. ZETAR, D.C.**
Technicians: Mildred Carpenter, Thelma Daniels
4803 So. Central Ave. CE. 2-7621

DR. GAY Says:
**"CHEW for HEALTH"**

DR. GAY
CREDIT DENTIST

ASK YOUR DENTIST
Good health depends upon good chewing for nourishment; and good chewing depends upon good teeth. That's why both your physician and dentist urge regular dental care. Missing teeth and other dental defects invite serious illness. If you enjoy good dental health, spare no effort to retain it; if not, you should take immediate steps to acquire it. In either case, consult your dentist regularly.

MAKE YOUR OWN TERMS . . . within reason
**DR. GAY** CREDIT DENTIST
1062 EAST VERNON AVENUE
At Vernon and Central CE. 21397
OPEN EVENINGS AND SUNDAY

*Clear Out*

Yes, it's last call for the one big
**SALE**
of the year at
**Victor Clothing Company**
**SAVE!**
up to **50%** on fine 100% all wool **Bronson Clothes** for
**MEN • WOMEN • BOYS**

Pay cash or government approved terms of ⅓ cash . . . balance as you get paid

Deduct $20 from the price of any two suits or suit and overcoat during this great event. Bronson suits and o'coats regularly priced at $20, $30, $40, $50, $60, $70, $80.

Alterations FREE Perfect Fit Guaranteed

REMEMBER—We cater to their majesties the working men and women . . . Come as you are to the VICTOR. You are welcome and will be royally treated

*Tune in Hank the Nightwatchman—Sunday afternoon 3:30 to 4:30—Station KFVD, 1020 on your dial.*

**VICTOR CLOTHING COMPANY**
214 SOUTH BROADWAY
IN DOWNTOWN LOS ANGELES
OPEN 9:30 A.M. 'TIL 6 P.M. . . . SATURDAY NIGHT 'TIL 9 P.M.

# Social Activities

## What's Doing—
### In The Younger Set

*Jessie Mae Brown*

AROUND THIS TIME EACH YEAR, THE SPOTLIGHT FALLS ON THE GRADUATING CLASSES OF OUR DIFFERENT INSTITUTIONS OF LEARNING. AS USUAL, THERE ARE MANY OUTSTANDING STUDENTS TAKING THE STAND IN THEIR DIFFERENT FIELDS. FROM JEFFERSON HIGH SCHOOL, THE CRUSADER CLASS, ARRAYED IN ROYAL BLUE CAPS AND GOWNS, RECEIVED THEIR DIPLOMAS FROM THE ASSISTANT SUPERINTENDENT OF CITY SCHOOLS. COMMENCEMENT SPEAKERS WERE MARCELYN COBB, EDNA MAE JOHNSON AND LORRAINE TENNETTE, WHO DID JUSTICE TO THE TOPIC: "WE FACE THE FUTURE." TO THE EPHIBIAN SOCIETY, WHICH REPRESENTS OUTSTANDING SCHOLARSHIP, WERE ACCEPTED JEFF GRADUATES EUGENE CRAVENS, CHAUNCEY DIXON AND HELEN DOBRANSKI. FROM LOS ANGELES HIGH, HAROLETTA GARRISON, OUTSTANDING GIRL PUPIL OF THE CLASS, IS THE FIRST RACE GIRL TO BE VOTED INTO THE SOCIETY FROM L. A. HIGH SCHOOL. BELMONT HGH'S HENRY WILLIAMS RECEIVED A FOUR-YEAR SCHOLARSHIP TO FAMED DRAKE UNIVERSITY, DUE TO HIS SCHOLASTIC AND ATHLETIC ACHIEVEMENT. HENRY PLANS TO MAJOR IN MEDICINE. FROM THE GENERAL HOSPITAL SCHOOL OF NURSING, MARION HENDERSON RECEIVED HER BIT OF SHEEPSKIN, BOASTING A GRADE AVERAGE OF "A." MARION PLANS TO ENTER THE UNIVERSITY WHERE SHE WILL TAKE WORK TOWARDS BECOMING AN INSTRUCTOR IN NURSING. FROM THE UNIVERSITY OF CALIFORNIA, LOS ANGELES CAMPUS, JOSEPHINE SPEARMAN WILL MARK THE FIRST TAN TONE TO GRADUATE IN THE PHYSICAL EDUCATION DEPARTMENT. SHE STARTS TEACHING IMMEDIATELY FOLLOWING GRADUATION. . . .

Before the war, the Breakfast Club used to be the main jumping station following commencement exercises. This year the scene changed to the popular Plantation Club, where the Social Escorts played host to their friends. The club members were outstanding in white dinner jackets as they took their places at an appointed table with their company. The bars at the club were closed, and the setting of the club was strictly for the high school bunch who enjoyed themselves thoroughly, dining and dancing.

**AT LAST THE DAWN**

At last, and to the surprise of many, the Kappas Black and White Dawn Dance is scheduled to take place. The date is January 28 and the place is the Elks Hall. Invites are in circulation, and the partying masses will be expected to enjoy dancing from one to five o'clock in the early bright of Sunday morn. The Alumni chapter of the fraternity and all their brothers are sure to make with the "Old Kappa Spirit." The affair is sure to be a topnotcher of the year. . . .

Home this week, just in time for the bits of gay flinging, is Wallace DeCuir, who proudly wears the uniform of the U. S. Navy. Judging from a telephone conversation, the local play boy is glad to be back. . . .

Mid-wintering on Balboa Island, boating, sight seeing leisurely, chatting. . . . Sounds exactly like pre-war society chatter. However, the Business and Professional Girls held their Mid-Winter Conference in that perfect setting, and enjoyed a week-end of taking it easy, according to club prexy Blanche Groggs. "Mar Casa" was the residence for some sixty conference delegates who listened to Doctor Dorothy Barich speak on Emotional Stability, Now and in the Future." The B and P G[illegible] made plans for future work. . . .

The Panel of Americans, from the Religious Conference Building at UCLA, held a discussion last Sunday evening at 8th and Towne AME Church. The discussion was centered around "Living in America." Ernie Mae Maxey was among the speakers. Ouida Pruitt, Connie Fortier, Faye Hopkins and Ysabel Gray are also active on the Panel.

**BACK IN THE STATES**

None other than Henry Milton is back in the good old U. S., and glad to be back. For the past month, he has been recuperating at the DeWitt Hospital near Sacramento. By the way, Maethilde Kenner's quick jaunt to Sacramento was to see the gay lad, whom she took by surpise. Hank hopes to be around L. A. soon and sends hellos to the gang. . . . Wonder if Dan Cupid will take a hand in the affair when the gent gets in this part of the state. Rumor had it that when Hank returned, he and "Tilly" would take those sacred vows. . . . Just wondering. . . .

**WELL! WELL! WELL!**

Paulyn Garner Fisher is doing a bit of YWCA counciling while waiting the return of her better half. You know, the popular young matron is still residing in the East. . . . Comes Sunday, and Jimmy Taylor will do a little birthday celebrating. . . . Local fight star John Thomas is doing his basic army training somewhere in Alabama, while Mabel and the kiddies are slowly becoming used to his absence. . . . Hank Milton celebrates his birthday Monday. . . . Many happy returns fellow. . . . Wedding bells will ring out for Alma Herd soon, she tells me. The lucky guy is in the Navy. At present the bride-elect is in a whirl of prenuptial planning. . . .

Clifford Clark, Jr., was among grads at San Pedro High School. He plans to continue his studies at one of the local universities. . . . Bright and early Monday morning Ann Clay Johnson will start her teaching career at 20th street school. The popular young matron took a semester for nothing but rest, before taking over the readin', writin' and 'rithmetic. . . . When the Marde Gras takes place on Westwood campus, the local AKAs are having a concession, long with the other Greek letter organizations. . . . Odessa James is representing the sorority on the School War Board. . . . Still receiving bits of colorful information from Jack Terry: This time it's a clever card sent from the Cafe Zanzibar, Broadway at 49th, New York. Gladys Childress, who is still making the rounds with the vacationing Alpha, also send more greetings. . . . The coming Delta Benefit at the Plantation is college chatter, and the tickets are going, going, almost gone. . . . Ouida Pruit is active on the Welfare Board at UCLA. Faye Hopkins on the other hand is taking part in the Panel of Americans. Arthur Lewis is leading an orchestra now, and it only swings out on the mellow side, so they say. . . . Connie Monroe all smiles and what have you. . . . Just found out that Elmer Roberts is back in on furlough from the Navy. Sure that his return to the city and celebration of Marcella's birthday will be main stays for the gay soiree Nita has cooked up for Saturday night. . . . Sure to be loads of fun. . . .

Les Charmantes, who deal in blanket reservations, are now making them in advance for the coming Marion Anderson concert. . . . T'was an old-fashioned "Hay Ride" that Hank Williams' Belmont Buddies threw in his honor last Saturday night. Only uninvited guest was the chilly weather. Following the ride, which was complete with horses and all, the group enjoyed snacks at the Marshall "abode." . . . Hear that the Lieut. who escorted Benzell Graham during the Christmas season is bidding his farewells, for duty calls. . . . Wonder if the next will sport bars. . . . Man shortage doesn't mean a thing to Deloris Hollands, who has a new flame for each event. . . . Weni Smith and Vernell Guthier enjoyed last week-end up Frisco way. . . . Just about knocks the chatter out. . . . TILL NEXT WEEK.

TWENTY GUESTS ON HER 11TH BIRTHDAY—Little Mary Alice Walton reached her eleventh birthday recently, and her parents, Mr. and Mrs. Williams Walton entertained her and twenty of her friends at their home on East 52nd Place. The evening was spent playing games, and enjoying delicious refreshments. Those present were: Alice Estes, Lee, Leo and Paul Mack, Roland and Joann Clark, Shirley and John Fisher, Gary Butler, Eugene De Gray, Beatrice White, Doris Stone, Barbara Andergo, Gracie Lee Hill, Ronald and Marylyn Bruner, Mabel Scott, Earl Anderys, and the hostess Mary Alice Walton.

MRS. HAZEL ANTHONY

Dr. and Mrs. George Anthony leave January 26 for New York City. Mrs. Anthony is the former Hazel Annette Raines of Pasadena, Calif. Dr. and Mrs. Anthony were married in Mexico, January 3. Mrs. Anthony is considered by her friends to be one of the finest hostesses in the state, and also for her philanthropic work. She is a versatile person.

Dr. Anthony is the owner of eleven enterprises with offices located at 1640 Fulton Street, Brooklyn, N. Y. He has vast real estate holrings, and he is one of the big stockholders of the National Air Lines, and the New Emanuel Paint Corporation.

Dr. Anthony became famous through his many years of radio work over various stations. Dr. and Mrs. Anthony will arrive in New York City at Grand Central Station on Jan. 30, and they will reside at the Theresa Hotel for several weeks before leaving for Dr. Anthony's winter estate at Fort Meyer, Fla.

Dr. Anthony is a graduate of Oxford University of England. Dr. Anthony contributes many hours to the OPA price panel board at 125th street branch in New York City. Mrs. Anthony closes her palatial home in Pasadena to take up residence in New York City, Florida and Michigan.

## Weems-Whitfield Engagement

Mrs. M. L. Weems, of West 36th Street, announces the engagement of her daughter, Sadie (SA), to Pvt. Edmond E. Whitfield, son of Mr. and Mrs. Whitfield of East 49th Street. Miss Weems is a junior at U.C.L.A. and the Basileus of Kappa Chapter of Sigma Gamma Sorority. She is also an officer of the Martha Williams Chapter of the WANDS.

field, received his Pre-Med at U.S.C. and was also one of the first colored students to become a member of the honorary Pre-Med Fraternity at U.S.C. Young Whitfield is an A.S.T.P. student at Yale University at the present time.

The wedding date has not been set.

## Fifth Ave. Girls Club

Mrs. Lillian Williams was a very charming hostess to the Fifth Avenue Girl's Club at the Villa Arlington recently. After the club meeting other guests arrived for an evening of dancing. The tables were beautifully decorated and a delectable supper was served to forty. Out-of-town guests were Mrs. Blanche Strickland of Dallas, Texas, a cousin to the Hostess and Mrs. Fuller of Chicago. Mrs. Pauline Stokely is president of the club.

## Declares Election Improperly Held

The executive secretary, Mrs. Betty Hill, declared the previous election of the Frderick Douglass Unit of the Women's Political Study Club null, owing to the fact that the officers were elected in the former president's board meeting.

The following were elected: Mrs. Willyam Hansbrough, pres., Mrs. Bell Riley, 1st, vice-pres., Mrs. Lillie Durham, 2nd. vice-pres., Mrs. Atelia Holcomb, 3rd. vice-pres., Mrs. Pearl Roberts, recording secy., Mrs. Sicily Stasher, rec. secy., Mrs. Grace Boyd, fin. secy.

The executive secretary asked all officers and members who had gone into the permanent Negro league to resign.'

—Frederick Douglass Unit.

## Birthday Party

A birthday party in honor of Chester Hudspeth of 1359 E. 42nd street, Saturday by Mrs. Tennie Willis and Mrs. Mae Willis, sisters, at 612 E. 28th street. Guests present were Robert McGlorey of Oklahoma City, Okla., nephew of Mrs. Hudspeth, Mrs. Ruby Dillard, Wm. King and Mrs. Jeanette McKissick. All present enjoyed themselves.

## ALLEGRIA CLUB NEWS

After all the hustle and bustle of the holiday sceason, the Allegria Girls have settled down to the routine duty of helping and serving in the community. Having been entertained by a new member, Irene Lancaster, the Xmas party at Virgie Lott's lovely home, and last Sunday afternoon at Edith Miller's, we were also served a delicious dinner. All occasions were topped off with a party for the installation of officers given at Mamie Anderson's.

Officers installed for the coming year were; Mamie Anderson, president, Helen Blaine, vice president; Melvina Ewing, treasurer; Virgie Lott, secretary; Edith Miller, business manager, Irene Lancaster, corresponding secretary, Odessa Parrish, critic, Florence Covan, reporter, club-mother, Mrs. Annie Higgins; Juanita Friday, Mildred Boulder and Effie Withers, members.

With this full roster of willing workers the club expects to do great things during the new year. The proceeds from the first annual tea have already been turned over to the Rev. Clayton Russell to be used for the Girls Home which he is sponsoring.

## Wedding Bells

Wedding bells rang out at a lovely home ceremony uniting in marriage Gwendolyn Morgan and Sgt. Chester Byrd, Jr., of the Medical Corps. The wedding was held at the groom's home, 4163 Hooper ave., on Jan. 21 with Rev. Cleaves officiating.

The bride, who is from Chicago, was attired in a beautiful gown of fushee and wore orchids.

Joe Woods, friend of the groom, was his best man, while Mrs. Samuel Hancox was the bridesmaid. She was dressed in a lovely draped black gown and wore gardenias.

Many beautiful gifts were received.


How women and girls may get wanted relief from functional periodic pain

Cardui is a liquid medicine which many women say has brought relief from the cramp-like agony and nervous strain of functional periodic distress. Here's how it may help:

1. Taken like a tonic, it should stimulate appetite, aid digestion, thus help build resistance for the "time" to come.
2. Started 3 days before "your time", it should help relieve pain due to purely functional periodic causes.

Try Cardui. If it helps, you'll be glad you did.

CARDUI

BAHA'I WORLD FAITH
1708 W. 8 Street at Beacon
"EDUCATION FOR A DURABLE PEACE"
Mrs. Virginia Cameron Foster
Speaker
Sunday January 7 3 p.m.
Public Cordially Invited
No admission fee no collection

Lose That Tired Feeling in a SPENCER SUPPORT Designed Especially For You
By Appointment
MRS. R. L. PRINCE
314 E. 47th Place
CE. 2-3989

MOTHERS
Expecting Child Birth? Any pains? Call now and a doctor will be at your home in 30 minutes.
DR. KAUFMAN
No Offices on West Side
106 No. San Pedro
NO BRANCHES
Personally—24 Hour Service
Nite Call (Specially) VA. 0211 or WH. 8550

$399.00 CASH
SHOULD START YOU OFF TO BUY A HOME

IF YOU FIND A HOUSE YOU WANT and HAVE $399 or MORE TO PAY DOWN, WE WILL ADVANCE UP TO $5000.00 CASH ON FIRST PAPER to help you make the FIRST DOWN PAYMENT. See your NEIGHBORS, see your FRIENDS, go to your LANDLORD, and tell him you have been paying rent for years, now you want to BUY and pay ON YOUR OWN HOME! . . . 10,000 people are looking for homes to rent or BUY in this district. FIND A HOUSE and let me help your financial problems out.

You Can Buy Any House in the District With Part CASH SMALL DOWN PAYMENT

This is your chance to own a home and have an income the balance of your life. We also BUY PROPERTY, TRUST DEEDS, MORTGAGES, OR ANYTHING PERTAINING TO REAL ESTATE.

Call Now—Nite or Day—WA. 2218 or WE. 8975

Empty House Furnished
11 Houses – Income $350

I have 11 houses to sell completely furnished. All modern and equipped; also streets, sidewalks and curbs. There is 220 feet on the south side of the street and about 110 ft. on the north side of the street. I will sell all to one person or sell each house separately. $3500 will take deed and balance on small monthly payments for all 11 houses.

MR. RICHARD
Owner—WE. 7607

MOVE IN TODAY

● $1500 TAKES DEED BALANCE MONTHLY
SEE 3922 South Dalton Ave. NEWLY PAINTED

● $1495 TAKES DEED BALANCE MONTHLY
SEE 4411 South Wall Street. BIG HOUSE.

Call
RICHARDS-HEROLD
WE. 7607 ★ ADams 9867
Call Now—Nite or Day—WA. 2218 or WE. 7607

ENCLOSED PORCHES
Phone: VAndyke 7182
Days — Nites — Sundays
ARNOLD J. SAURIN
Phone: VAndyke 7182

Money to Loan
Private party will loan from $300 to $5000 on real estate or deeds. Cheapest interest. Money in 6 hours. Phone WE. 8975.

Organ music

Angelus Funeral Home is equipped with the only pipe organ in this community — now fitted with beautiful chimes which greatly add to the impressiveness of services. This feature is available without extra charge for any service conducted at Angelus Funeral Home.

ANGELUS FUNERAL HOME
1030 EAST JEFFERSON BLVD.
PHONE — ADAMS 5188

# ★ THE NEWS IN PICTURES THIS WEEK ★

OVER 100 PERSONS PAY TRIBUTE TO IKE ADAMS—The swank Arlington Villa furnished the setting for a most unique and gala affair Thursday night when the youth council of the NAACP together with a large number of friends and supporters turned out to pay tribute to Ike Adams, outgoing president of the council, in a joint testimonial and birthday party. The dinner got underway about nine o'clock. George Jefferson took over as M.C. and presented the members of the citizens sponsoring committee, after pointing out the purposes behind the whole affair. Many of the sponsors praised the work of the council and the record of the outgoing president and also pledged their future support to the activities of the council.—(See story on page 20).

GRADUATING in one of the most vital fields today is Miss Marion Elizabeth Henderson, who receives her diploma from the Los Angeles County General Hospital's School of Nursing, Wednesday evening, January 31, at 8 o'clock. Miss Henderson, daughter of Mrs. Florine Henderson, and granddaughter of Mesdames Elizabeth Sneed and Kate McDaniel, is the youngest of the 142 nurses receiving diplomas. An outstanding student with an "A" average, she enters the new semester at UCLA, where she will begin her studies for becoming an instructor in the field of nursing. Miss Henderson was also an honor graduate from Los Angeles High School in the class of winter, 1942.

DR. C. W. ROBINSON OF DES MOINES, IOWA—Chairman of the Commission of the Home Mission Board of the National Baptist Convention Inc., Dr. T. T. Lovelace of Chicago, Illinois, Secretary, and Dr. D. Edwin Johnson of Texarkana, Texas, Treasurer, were guests of honor at a dinner given by Mr. and Mrs. John T. Brown and Mrs. Jack C. Howard at their home at 3707 Cimarron street, Sunday, January 21, 1945.

Their tour includes speaking in Kansas, New Mexico, Arizona, Southern California and West Texas.

Mrs. Howard's husband, Cpl. Jack C. Howard, now in Special School of the Army Air Force in Florida, is also from Des Moines, Iowa, where he attended Dr. Robinson's church.

Other guests included Mrs. Millie O. Brown, Dr. A. Wendell Ross, Mr. Samuel "Deacon" McDaniels and Mr. Samuel J. Brown. Left to right: Dr. C. H. Robinson, Mr. Samuel "Deacon" McDaniels, Dr. T. T. Lovelace, Mrs. Jack C. Howard, Mr. Samuel J. Brown, Mrs. John F. Brown, Mr. John F. Brown, and Mrs. Millie O. Brown.

MISS EVELYN C. WALKER, who received her Bachelor of Science Degree in August, 1944, is now assistant teacher in Physical Education to Miss Jacqueline Morrison at Lincoln University (Mo.).

DR. CHARLES HILL, prominent business man, is shown presenting Delta Sigma Theta sorority member Juanita Miller with a war bond which he donated for auction at the Delta's cabaret benefit at Club Plantation Feb. 2. Also seen is (seated) Ella Matthews, Liberty Building Loan company, where bond was purchased and sorority member Alma Thomas.

WRITES HOME—Sgt. T. W. Wright, son of Mr. and Mrs. T. W. Wright Sr. or 9719 Pace Ave., writes from the Philippines that everything is going swell down there. He asks that some of his friends write to him, and he send a long list of Los Angeles boys who are stationed down there with him. Here are some of them: Pfc. Ernest Anderson, Cpl. Tyree Brown, Sgt. Clarence Ward, Cpl. Raymond Brown, Pfc. Willie Bauers, Pvt. Fred Ball, Pfc. Thomas Caveness, Pvt. Emanuel Dequir, Sgt. Flipper T. Fairchild, Pfc. Jasper Felix, Cpl. Benjamin Franklin, Pfc. Howard Grace, Cpl. Willie Gregg, Pfc. Joe Guice, Cpl. James Hart, Cpl. Rufus Johnson, Pfc. Roderick James, T/4 William L. Jones, Sgt. Porter Marshall, Sgt. Allen H. Moore, Pvt. John S. Moore, Pvt. Millard Payne, S/Sgt. Nick Ramirez, Cpl. Harold Ross, S/Sgt. Nathaniel Shaw, Pfc. Matthew Tucker, Pfc. James Tisdel, Cpl. Gus Van Dyke, and Pfc. Earl Williams. Sgt. Wright says that all of the boys above wear good conduct medals and will be entitled to other decorations when the present campaign is over.

PFC. LEON T. HOLT is home on furlough after many months of active duty in North Africa, Tunisia, Sicily and the Italian campaign. He is the son of Rev. R. N. Holt, former pastor of St. Paul Baptist Church, and now residing in San Bernardino. Pfc. Holt has lived in Los Angeles since he was four years of age and attended public school here until 1926 when he returned to the city of his birth, Tulsa, Okla., attending Dunbar school — the same school that his father served many years ago as assistant principal. Since returning from overseas Pfc. Holt has been the recipient of many felicitations by friends. Friday, Jan. 12th, he was tendered a welcome home party by his sister Surretha Granberry, in her spacious home at 173 E. 36th St.; A full house of young people joined in the welcome. Other honor guests attending were Sgt. Charles Watts, just home from the Pacific Theatre of war, and Cpl. J. D. Caldwell, again on Jan. 18th just four days after his birthday he was an honor guest at the January Birthday club feast given also at the home of his sister.

Pfc. Holt wishes to thank each and every one for your grand and enjoyable hospitality. The memory will linger on as he takes his leave on the 29th to rejoin his company Over There. He says, "LET'S HURRY AND GET THE JOB DONE". Buy War Bonds—and Buy More War Bonds.

REPORTED KILLED — Sg. Walter M. Marshall, above, wa reported killed in the Philippin Islands on Dec. 8 from an acc dental gunshot wound. H served in New Guinea in th quartermaster corps. Sgt. Ma shall was well known in L Angeles by the younger se being a native of Californi He is the son of Mrs. Christin L. Williams, 935 E. 53rd St. H worked as shipping clerk Reeve's downtown shoe stor for five years before enterin the army and was also pr viously employed at Fox-Wi shire Theatre for four or fiv years. Sgt. Marshall finishe at Jefferson High and wa loved by all who knew him b his cheery smile. His mothe Mrs. C. L. Williams, has su vived the shock of his passin and is much better.

TOURING—Dr. E. C. McLeod, president of Wiley College has been on an extended trip for the past three weeks, making important contacts for the college. The president's itinerary took him to several administrative conferences and meetings among which are the Thirty-first Annual Meeting of the Association of American Colleges held at Atlantic City, the Eleventh Annual Meeting of the National Commission on Christian Higher Education, and The United Negro College Fund Raising Institute which was held in New York.

Senator Harry S Truman (D-Mo), new Vice-President, and the second Legionnaire to assume this high office, greets Edward N. Scheiberling, National Commander of the American Legion Senator Truman recently said that "The American Legion can make one of the greatest contributions to the welfare of this great country if it assumes that responsibility . . . it has always stood for the welfare of the country first—and I know that will continue to be its policy." The new Vice-President believes that veterans are destined to have an increasingly important role in the affairs of the nation, adding: "I am confident that the things for which this great Republic has stood and stands for today, will be safe in the hands of the men who were willing to fight and die, if necessary—to prevent the spread of tyranny—."

IVY LEAF CLUB—One of the six Greek letter organizations on Lincoln University (Mo.) campus is the Alpha Iota Chapter of Alpha Kappa Alpha Sorority. Above are the officers of the Ivy Leaf Club. (Left-right): Ines Bruce, chaplain; Lula Mae Clemmons, vice-president; Evelyn Tutt, corresponding secretary; Theressa Tutt, recording secretary; Johnetta Randolph, president; Bettye Ann Scruggs, reporter; Elizabeth Glazier, treasurer Ruth Alexander, parlimentarian; Ardonia Abbott, chairman of program committee.

MARKET BASKET

YOU SAVE TIME AND MONEY WHEN YOU SHOP AT YOUR NEIGHBORHOOD MARKET BASKET STORE

Market Basket

GROCERIES - PRODUCE

MEATS and DRUGS

10 PIECE LIVING ROOM With Full Spring Construction $89

Massive sofa, huge club chairs with full-spring construction, in your choice of colors. Smart occasional chair, cocktail table with glass top, 2 lamp tables and 2 lamps with shades. See this marvelous value today—Easy Terms.

OPEN TODAY Sunday & Eves.

10 OUTFITS Complete With TABLE TOP GAS RANGE

2 Bedroom Suites, 1 Dining Room, Complete Living Room, Rugs, Lamps, Tables, etc. Each outfit sold complete. See it today!

10-Pc. Modern Bedroom $89

OPEN TODAY SUNDAY

SUPREME HOME FURNITURE

2220 S. Vermont Ave.

# Social Activities

## HI G. I. JOE!

By BETTINA HUDSON

HI YA JOE:

I know you've probably wondered around this time of year about the ole rainfall! Well, Joe, so far we have had little or no California mist this year. I even went to a party which was held in a patio, so you know our winter has been okay. Not so many visitors as usual, which is as it should be, but everybody manages to have something of interest to do.

The Chicago minister who wears all the beautiful ties which you always admired, Rev. Clarence Cobbs, is in Los Angeles for his winter rest. He's engaged to be married this summer. Katherine Dunham begged talented Wesleen Foster to return to her troupe but when she couldn't guarantee Wesleen 45 weeks work out of a year, the latter decided to stick with "Carmen Jones." A friend tells me she saw Wesleen's gorgeous beaver coat and it's the last word. In fact, Joe, Santa really sprinkled many a GOOD fur coat around California! Two of the loveliest I have yet to see are those worn by Mrs. Noble Sissle and Anne Brown, the singer.

Cullen Fentress is the new managing editor of the West coast edition of the Pittsburg Courier. He told me he doesn't know if he will be able to keep it for his last job refuses to release him. He is an essential man. Freddy Clarke, the little English fellow with the accent, has been assured by his employer, Humphrey Bogart, he has nothing to worry about as far as his camera future goes. Bogey is very liberal and influential in Hollywood. Good deal for Freddy Clarke!

Our local Council of Negro Women are planning a membership drive, hoping to enroll every Negro woman in the community in their splendid cause. Lena Horne is a life member in the organization. With a good worker like Catherine Garcia in their midst, the Council should go far. I KNOW you remember her for her smile you thought so pretty. I got a good look at Bill Smallwood's wedding band. Yes, he is wearing one, but the guy won't tell me a thing!

When I do have time, which is rare, to visit centers like the A.W.V.S. on Central, I feel badly because more of us don't support such things. I see you, Joe, and a hundred other Joes, around the place, trying to capture something of home and old faces. They are having a benefit cabaret party on Valentine night at the Gayety Club, and because of you I'm buying ten tickets, Joe. That's the least I can do. Those women who work so hard to put it over deserve more credit than that which they so meagerly receive. I wanted so badly to go overseas as a Red Cross worker but my doctor advised against it.

Bob Lee is now a 1st Lieut. Ed Ballinger is in Belgium and doing all right. Joe Morris has great plans for his Plantation Club! The first night you come home on furlough we will go out and surprise him.

That's all for this time. One of the nicest things I know going on here at home is the Movena being made by a club of girls for their G. I. Joes.

Love,
Bettina

## Saint Paul's Choir Directress Married to Sgt. Richard Greene

Technical Sgt. Richard N. Greene, U.S. AAF, after a three-day flight over the blue Pacific from the Netherlands Dutch East Indies landed in Los Angeles Jan. 10th. Sgt. Greene has spent 20 months overseas and is decorated with the edal of Honor and Fidelity; also the Asiatic Medal for services in the Pacific war theatre. But the sergenat says he received his greatest medal when he received the hand of Miss Revere Williams, the efficient directress of music at the St. Paul Baptist Church.

The marriage was solemnized Sundnay, Jan. 14, in the Church auditorium following a very spiritual morning service and the communion with pastor S. A. Williams, officiating.

Mrs. Olivia Sheppard was at the Console, and played the familiar "I Love You Truly" which was most beautifully sung by Mrs. Marie Sheffield. Then to the strains of Mendelsohn's wedding march came the bridal procession.

Attendants wehe Mrs. Lula Boston, Mr. Lloyd Sheppard and Mr. Holmes Williams. The bride looked very lovely wearing a persian blue dress sparkling with sequins and a corsage of pink rosebuds. The bride's attendant wore a pretty blue gown with white gardenias as her head dress. The hundreds of persons who witnessed this event will remember it for a long time for its solemnity, simplicity and beauty. The arrangements were under the able direction of Mrs. S. A. Williams. Sgt. and Mrs. Greene are residing in their beautiful home at 4016 Trinity St., L. A.

LONELY HEARTS ATTENTION! Make this a real HAPPY year! Make new friendships; thru THE LOS ANGELES LINCOLN CORRESPONDENCE CLUB. It is the SMART thing to do. "Everybody's doing it." Write for FREE details, to Mr. Jack Swayne, La Tijera Sta., Box 355, Los Angeles 43, Calif.

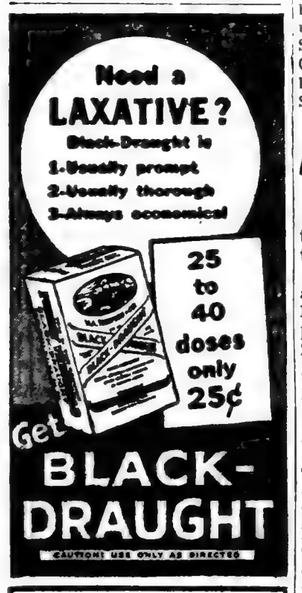


BUSINESS OPPORTUNITY

Have an attractive proposition for a woman to operate business from her own home. Must be interested in children's line. Give telephone number. Box A, California Eagle.

100 NAMES KAUFMAN DOESN'T MEAN THE REAL

This minute, if you don't feel well, a doctor will be at your home in 30 minutes. Any time during night or day. Call the Doctor now.

ONE ADDRESS ONLY
NO WESTSIDE OFFICES
DR. KAUFMAN
106 North San Pedro
VA. 0211 — WH. 8550

## Appreciation Party

Among the first affairs since the holidays was the Appreciation Party.

At the beautiful home of Mr. and Mrs. Fred Kensie, of 1156 East 56th Street, the Young People's Department of the Mt. Zion Baptist Sunday School, gave an appreciation party in honor of its retiring superintendent, Mrs. Bessie Washington. This was in appreciation of Mrs. Washington's two years of service in that department. There was a large group of Sunday School workers present, and words of appreciation were expressed by some of the heads of departments of one of Los Angeles' largest Sunday schools. After a short program, at which time Mrs. Venita Evans, speaking for the young people, spoke in favor of the marvelous work Mrs. Washington had done in the department. Refreshments were served. Miss Myrtle Kensie acted as hostess to the group of workers.

GOODBYE, BLACKHEADS, TOO!

Say "goodbye" to tanned, darkened, weather-beaten skin as well as BLACKHEADS that can be loosened for easy removal. Also reduce minor blemishes and rough skin externally caused. Here is a NEW trial offer that should begin to produce results and improve your complexion in 7 days or your money back. Get a 25c box of "Dr. FRED Palmer's Skin Whitener," at your druggists. Use as directed. If not satisfied, your money back. Galenol Co., Box 264, Atlanta, Ga.

DR. FRED PALMER'S SKIN WHITENER

RORRELL BROWN RITCHIE, son of Mr. and Mrs. John Ritchie of North Kirkwood street, Pasadena, entertained with an afternoon party at his parent's home on January 11, celebrating his twelfth birthday. Young friends of the host, who assembled at 5:00 o'clock for games and refreshments included: Girls: Gean Bugg, Miada Lomax, Dolores Turner, Jean Jones; Boys: Donald Turner, Grant McGruder, Calvian McGruder, James Jones, George Washington, Sorrell Brown Ritchie.

HILLMAN BANQUET—V. G. Goree speaking at a banquet given at the Roosevelt Hotel in Hollywood, January 17, and honoring Sidney Hillman, head of the powerful Political Activities Committee of the CIO, and close friend of President Roosevelt. Mr. Hillman is seated at the speaker's left, in the background is the master of ceremonies, Albee Slade, legislative director of the CIO. Slade was not asleep but protecting his eyes against the photographer's flashlight.

Also at the speaker's table, George Roberts, regional director of PAC in California; Bartley Crum, Willkie's campaign manager in 1940, organized Republicans for Roosevelt in 1944, also national vice-president of national lawyer's guild; Michael Fanning, chairman of Democratic Central Committee; Jerome Posning, manager of Amalgamated Clothing Workers Joint Board; Mrs. Charlotte Dieterle, leader of National Citizens, PAC, wife of movie director Dieterle; Oliver Boutte, part agent of NMU, presented Mr. Hillman with an engraved sharkskin on behalf of the members of his union; Mrs. Ellenore Abowitz, formerly assistant director for California CIO council; Kenneth Beight, president of Los Angeles CIO Council.

Goree brought greetings from Mrs. Charlotta A. Bass and spoke in her stead. Mrs. Bass is the candidate chosen by Emergency Committee of the NAACP to make the race for councilwoman from the 7th district. Hillman stressed the fact that unity must maintain between the workers of the world before this war can be won and a lasting peace can be had following it. Goree said the Negro worker does not seek to enter competition with any group of workers, but realizes that his best interest lays in intelligent cooperation through organized labor with all groups of laborers.

## Santa Barbara News

Santa Barbara
Santa Barbara, California
Jan. 17, 1945.

News Reporter—Sally Smith

A surprise birthday party was given Thursday night at the home of Rev. H. B. Thomas honoring he and Mrs. Thomas. Members and friends gathered at the home around ten o'clock after prayer services. Refreshments were served, then Rev. and Mrs. Thomas opened many lovely presents brought by their friends.

Pvt. Ed. Coleman is home on furlough with Mrs. Meddie Coleman, who makes her home with her mother at 501 W. Haley. Pvt. Coleman has just returned home after being stationed in India for several months.

Mrs. Annie Jackson of New Orleans, La., is visiting Mr. and Mrs. J. Smith of 715 E. Haley for a two weeks stay.

Mr. Wm. Fagan has returned to his home from San Francisco. He was a patient in one of the Southern Pacific hospitals, and expects to return to his job soon.

Mrs. George Reed entertained the Star Club at her home at 218 Santa Barbara Street Thursday.

Marshall Royal of the navy visited his mother Mrs. E. Royal Lawson over the week-end.

Mr. and Mrs. Claude Allen of 315 Elizabeth Street motored to Los Angeles Sunday to visit friends and relatives.

Mr. and Mrs. L. C. Gaddis, Mrs. L. Varner and Boatman Walter Chassion of Galveston, Texas visited relatives and friends in Bakersfield Sunday.

Mrs. Gertrude Jones and Mrs. Genevie Dennis of Ft. Worth, Texas, who have been living in Montecito left with the President's grandchildren for Washington, D. C. for the Inauguration of the President Saturday.

Mrs. Lena Sears Porter, the sister of Mrs. Corrine Stevens and Mrs. M. White left Tuesday night for her home in Seattle, Wash.

Mrs. Mattie Smith of 715 E. Haley entertained a number of friends last Tuesday night honoring her sister, Mrs. Alleane Washington. Those sharing the occasion were Rev. and Mrs. J. C. Bell, Mrs. Viola Wilbert, Mrs. Odella Washington, Mrs. Susie Hawkins, Mrs. Emma Davis, Mrs. Susan Smith and Mrs. Lee Cooper. Mrs. Washington left for Marlin, Texas last Wednesday.

## Fraternalist Taken By Death

Newton D. Valentine, well known in fraternal circles, died at his home, 973 E. 42nd St., January 15th and was buried from the chapel of the Angelus Funeral Home, Saturday, January 20th.

Mr. Valentine had lived in Los Angeles for the past 38 years and was an active member of the Masons, The Eastern Star, Sir Knights and Daughters of Tabor and the Elks. Rev. S. M. Beane officiated.

HELP WANTED

Cooks and general maids. Stay nights; $150 and up; 2nd maids, $125. Kitchen and bus girls, $35 and $40 week. Hotel and Apt. house work. Many positions open for men, full or part time. RE. 4529.

ARTHRITIS RHEUMATISM

Swedish and lamp treatment in your home. For appointment call RE. 4277.

EXPERT DRESSMAKING AND DESIGNING

Speedy Service, Special Attention to children. Slip Covers. HOME FITTINGS IF DESIRED.
209 E. 1st St. TU. 6308

## Honor Widow Of Founder

The Administrative Council No. 1, O. E. S., honored the widow of the founder, Mrs. Constance Lewis, Sun., Jan. 14th, with a beautiful reception at the Masonic Temple, 1050 E. 50th Street.

The Chairman, Mrs. Martha Hardeman-Seldon, with her committee, spared no pains in making this, one of the most outstanding affairs ever given by the Council.

The Administrative Council was organized by the late Harry Lewis in 1912, with a few Past Worthy Matron and Patrons. The Council has grown through these years to a membership of over one hundred. Mrs. Willie Willingham, the only living member, who was in the first meeting, shared honors with Mrs. Lewis.

The chairman of program, Mrs. Irene Lampkin, presented a short, but beautiful program through the afternoon. The history of the Council was read by the out-going president, Mrs. Marie Sheffield. Mrs. Vivian Osborn-Marsh, Worthy Grand Matron, of Berkeley was presented with the grand officers of Southern California and gave remarks and greetings from the Council of the Bay Area.

The 1945 Officers were presented and pledged support to the Council. The Officers are: Mrs. Minnie Foster, President; Mrs. Ruth Williams, Vice-President; Mr. Frank Carter, Advisor; Mr. J. H. C. Redd, Associate Advisor; Mrs. Zoe Hunter, Treasurer and Mrs. Izetta Allen, Secretary, who is now serving her 7th year.

## Beef Steaks Coming

Connoisseurs of choice beef steaks and roast who have been unable to satisfy their hungry for "Prime Ribs" because their butcher didn't have the better grades to sell, may soon be enjoying morsels of their favorite with forgivable relish. The War Food Administration is setting ceiling prices on live cattle with the objective of bringing about a better distribution of all grades of beef.

## Annual Club Party Given

SANTA MONICA — The annual Christmas Party was celebrated in the home of Mrs. Bessie Ausborn recently at 1848, 21st street, which was enjoyed by all members of the Philomathean Club.

A delicious repast was served and gifts were exchanged by members after which club officers were installed.

The following persons took office; Mrs. Annie Coleman, pres., Mrs. Loretta Edwards, vice-pres., Mrs. Erline Enlowe, corr. sec., Mrs. Georgia McQuene, fin. sec., Mrs. Ella Marshall, treas., Mrs. Ida Thornton, Chaplain. Mrs. O. C. Markham conducted the ceremony.

Guests present were: Messrs. and Mesdames Edgar Robinson, Chas. Fortune, Mesdames B. McCarroll, Dorothy Williams, Helen Meanes, Messrs. J. Coleman, E. McQueine, L. Marshall and Ausburn.

## Morning Star Club

The Morning Star Club of Affectionate Chapter No. 18, O.E.S., met Thursday, Jan. 18, with Mmes. Helen Thompson and Novella Dean as hostesses, at the home of the former, 2106 W. 31st street.

The newly-elected president, Mrs. Myrtle Taylor, accepted the office in a beautiful address, with plans for 1945, which were unanimously received.

The financial reports of the treasurer and secretary were read and a vote of appreciation was extended the outgoing president, Mrs. Gabrella Farley, for her wonderful work accomplished during the year. The secretary, Mrs. Renee Peoples, and the treasurer, Mrs. Maggie Fisher, were also commended for the excellent way in which the records were kept.

After the business had been taken care of, a tasty turkey dinner was served.

Mmes. Anna King and Gabrella Farley, active members of the club, were absent because of the illness of their husbands.

The club will be entertained in February by Mrs. Martha Seldon and daughter, Miss oJ Ella.

## Visits Louisiana

The beautiful young mother of Sonny and Janice Lumas, Mrs. Edward Lumas is enroute to visit the children's grand parents of New Orleans. Mrs. E. Lumas' husband, S/1c Edward Lumas, is serving somewhere on the Atlantic coast; this young couple are popular members of the younger set of New Orleans and Los Angeles.

Nite Call (Specially) VA. 0211
This minute, if you don't feel
Personally—24 Hour Service
DR. KAUFMAN
well, a doctor will be at your home in 30 minutes. Only One Office, 106 No. San Pedro. No West Side office. 24 hours. All night. VA. 0211—WH. 8550.

HAVE THAT
FUR COAT REMODELED
To the Latest Styles
$15.00
INCLUDING LINING
747 S. Hill St. Rm. 414

$399.00
CASH
SHOULD START YOU OFF TO BUY A HOME

IF YOU FIND A HOUSE YOU WANT and HAVE $390 or MORE TO PAY DOWN, WE WILL ADVANCE UP TO $5000.00 CASH ON FIRST PAPER to help you make the FIRST DOWN PAYMENT. See your NEIGHBORS, see your FRIENDS, go to your LANDLORD, and tell him you have been paying rent for years, now you want to BUY and pay ON YOUR OWN HOME! . . . 10,000 people are looking for homes to rent or BUY in this district. FIND A HOUSE and let me help your financial problems out.

You Can Buy Any House in the District With Part
CASH SMALL DOWN PAYMENT

This is your chance to own a home and have an income the balance of your life. We also BUY PROPERTY, TRUST DEEDS, MORTGAGES, OR ANYTHING PERTAINING TO REAL ESTATE.

Call Now—Nite or Day—WA. 2218 or WE. 8975

## Installed

Mrs. Roberta Walkins

One of the loveliest recent events was the Installation Dinner given by Mrs. Ardelia Anglin, past president of the Women's Federated Clubs of Southern California, at her beautiful home, 2081 W. 29th St., Sunday, January 14. The honored guests were the officers-elect, members and friends of the Anna H. Jones Federated Club of Monrovia, Calif.

The hostess seated her guests at 4 p. m. to a delectable turkey dinner—trimmings and dessert in abundance. The installation was unique in that it was conducted by Mrs. Anglin while the officers were still seated at the table and confirmed the following electees: President, Mrs. Roberta Walkins; vice-president, Mrs. Annie Harvey; secretary, Miss Gertrude Owens; corresponding secretary, Mrs. Lanora Woods; treasurer, Mrs. Clarine Creuzot; chaplain, Mrs. Leana Stanton.

This club is one of Monrovia's first and most outstanding, having been organized about 23 years ago in honor of Miss Anna H. Jones, a physician of great merit and known for her community spirit in the city of Monrovia. Her sister, Miss Emily P. Jones, and Mrs. Carolyn Darden, are the only charter members living and still in the club. The club acclaims Mrs. Anglin and her husband as most gracious host and hostess.

## Open Child Care Center

The Compton Avenue Child Care Center will open January 29th to care for the children of working mothers. The nursery will be open six days a week from 6:00 a.m. to 6:00 p.m. and is equipped for 30 children, ages 2 to 5 years.

The child must be accompanied by its parents for enrollment and must have a health certificate before attending the nursery. Children will be admitted in the order of enrollment.

The building was put up by the Federal government; the staff is hired and supervised by the board of education. Parents pay the fee of $3.00 a week per child to cover the cost of food. The Nursery will hold open house on Sunday afternoon, January 28th, frm 2 to 5 p.m. Parents and friends in the community are cordially invited. The Nursery is located back of the Compton Avenue school at 103rd Place.

## Lilac Girls

Mrs. Myrtle Robinson was hostess to the Lilac Girls Club recently with all members attending. Very little business was discussed.

After three changes of bridge Mrs. Robinson served a real steak dinner. Prizes went to Mrs. Velda Thompson, first; Mrs. Sarah Cage, second and Mrs. Alice Cotton, third.

The next meeting will be held at the home of Mrs. Thompson, 1197 E. 49th street.

MOTHERS

Expecting Child Birth? Any pains? Call now and a doctor will be at your home in 30 minutes.

DR. KAUFMAN
No Offices on West Side
NO BRANCHES
Personally—24 Hour Service
106 No. San Pedro
Nite Call (Specially) VA. 0211 or WH. 8550

QUALITY EYEGLASSES

LEACH OPTICAL
Manufacturing & Sales Agency
1028 E. VERNON
RES. PHONE CE. 2-6850

FIRST CHOICE OF MILLIONS

is St. Joseph Aspirin. There's no aspirin faster-acting. Clinically, as your doctor judges aspirin, no aspirin can do more for you. Why pay more? St. Joseph Aspirin is the world's largest seller at 10c. 100 tablets only 35c. Get St. Joseph Aspirin, keep it handy and be ready when that warning pain strikes.

St. Joseph ASPIRIN

CREOLE BEAUTY SHOPPE

We carry the largest and most complete line of Creole and French refined hair goods in the West. Combings and Cut Hair made to order.

E. O. MORRIS, Prop.
2221 Central Avenue
Ph.: PR. 7-9991 Los Angeles

$5000 CASH

I will pay up to $10,000 for your home. Sell it for cash.
WA. 2218—WE. 7607

GAS RANGES REPAIRED
ALL KINDS
R. C. PHILLIPS
8148 SIXTH AVE.
AX. 10254

# We Must Unite and Fight

"Choose your friends wisely," has been the advice of the wise ones down through the ages.

We the Negro people need to choose those men and women for our friends who have proven themselves friendly to our group. Those who have risen above racial distinctions are always the most humanitarian, who have the welfare of every one at heart. We dare not isolate ourselves to our own little group. If we do this, if we become clannish, we shall lose out in the long run. WE must overcome our own racial prejudices and be friends of those who are friends to us, of whatever race, whatever nationality, whatever creed they may be.

Incidentally a member of our race was signally honored at a luncheon and conference held last Saturday by the members of the Democratic County Central Committee and their guests at the Ambassador Hotel. Albert Dekkar, member of the Assembly from the 57th District, which includes Hollywood, in describing the Assembly, spoke of our Gus Hawkins, of the 62nd District, as outstanding for his mental powers and his strong moral courage.

"Gus Hawkins has more brains in his little finger than some members of the Assembly have in their entire mechanism, declared Assemblyman Dekkar. "We all admire and honor him not only for his great mental powers, but also for his strong moral courage and his determination to decide upon the right and to stick to that decision."

That strong commendation came altogether unsolicited from a friend of ours of the white race. He placed Gus Hawkins first on the list, too, by the way, and mentioned some half dozen other assemblymen later.

That is what we mean by choosing as our friends men and women of all races who have proven friendly to us, who recognize in us men and women of equal stature no matter about the color of our eyes, texture of the hair or color of the skin. We and men and women of the calibre of Albert Dekkar must unite, and must stay united, to bring about the betterment of all mankind, or every race, every creed, and every color.

"JOIN THE MARCH OF DIMES!"

# We Must Unite and Fight

We're accustomed to political tricks. But occasionally we are fooled by them, if only briefly.

We have never felt that either the old or the new permanent Dies committee meant us any good, and we have been outspoken on this subject.

Now this is how the state voted in Washington January 3, 1945, on the new Dies Committee. Especially was our attention centered on our California representatives.

And here is the way they voted.

1. Clarence F. Lea (D) R; 2. Clair Engle (D) R; 3. J. Leroy Johnson (R) R; 4. Franck R. Havenner (D) R; 5. Richard J. Welch (R) R; 6. George P. Miller (D) R; 7. John H. Tolan (D) R; 8. Jack Z. Anderson (R) W; 9. Bertrand W. Gearhart (R) W; 10. Alfred J. Elliott (D) W; 11. George E. Outland (D) R; 12. Jerry Voorhis (D) R; 13. Ned R. Healy (D) R; 14. Helen Gahagan Douglas (D) R; 15. Gordon L. McDonough (R) R; 16. Ellis E. Patterson (D) R; 17. Cecil R. King (D) R; 18. Clyde Doyle (D) R; 19. Chet Holifield (D) R; 20. Carl Hinshaw (R) W; 21. Harry R. Sheppard (D) R; 22. John Phillips (R) W; 23. Ed. V. Izac (D) R.

"D" in parenthesis stands for Democrat; "R" for Republican. "R" after the name means a right vote, and "W" a wrong vote. That is, a right vote means the member of Congress voted *against* another Dies committee, while a wrong vote means he voted for making the committee permanent.

Among our 23 members of Congress you notice there were only five who voted for the permanent Dies Committee. But sad to say, four of these five were Republicans. Our friends! Our buddies! Those who pretend they are followers of Lincoln, and so deserve our vote and our confidence!

Can they blame us, can the Republican Party as a whole blame us, if we are beginning to lose faith in them and are looking elsewhere to place our political trust? And of course our vote?

In that list of 16 Democrats, only one voted wrong. Doesn't that mean something to those who think intelligently? Shouldn't it mean something to those of us who want to vote for our friends in every election? It should. We believe it will.

# Stop Spread of Nazi Propaganda

The Nazis, far from being discouraged that the armies of the Allies are comparatively only a few miles from their capital city, are working harder and more furiously than ever to spread disunity among the Allies, and to spread disunity in every nation of the Allies. They still seem to think they can win, if not on the battle front, then on the home front; if not a military battle, then a civilian battle.

Proof of this is found in the continued rumors of racial discrimination in the army and the navy. Some of these no doubt are true. And we must fight for the abolition of every vestige of discrimination at home, in the army, in the navy, everywhere.

But at the same time we must not let these rumors serve as a wedge to divide us as a nation. There is one nation and one people. We have promised ourselves and our children that we shall remain one in purpose, in fighting spirit, until our goal is attained — that new world where there shall be no thought of distinction for whatever cause.

It is the Nazi Goebbels who is seeking to set one group against another here in America. It is with his propaganda that he is hoping to drive whatever wedge exists, deeper and deeper.

But we Americans must not allow ourselves to become inflamed against other Americans solely because of their origin, color, or creed. We must remain united if we are to contribute our full share for the final victory.

Fight Fascism at home as well as abroad. Fight race discrimination everywhere. But fight also the "divide and conquer" spirit of Nazi propaganda that would use every bit of discrimination that exists and multiply it a hundred fold to build up the very thing we are seeking to destroy.

# Democracy's Fight Begins At Home

The Home Protective Association's mass meeting to be held at the Saint Paul Baptist Church this Sunday afternoon is not the attempt of a small group of persons to assume the leadership against one of the most vicious, fascist practices at present undermining the unity of our people on the home front; it is the rallying call for all believers in democracy to join together and hurl the challenge of organized opposition into the camp of the disrupters whose Americanism bears so close a resemblance to the ideology of Hitler. The lot of the minority people has not been too happy even during the period when unity was at its highest; if this attempt by those who would use the long dormant restrictive covenant laws to herd certain classes into ghettoes, is allowed to grow without opposition, then the fate of minorities in the postwar period is sealed as solidly as was that of the Jews in Germany when the mounting intolerance of the Nazi mobs became the law of the land. For the sake of your home, you should attend this meeting Sunday afternoon. Every organization and individual tenant or property owner has a stake in this fight. It is not a question of who will lead, it is to be determined who will come out and help lead the most vital struggle that has yet been undertaken on the home front.

# THE PULPIT VOICE

By

**Hamilton T. Bosewell, Minister, Bowen Memorial Methodist Church**

### Give Ethiopia A Chance

In view of what's happening in countries which have been recaptured from the rapidly retreating German armies, a most interesting article has been written in the interest of the Ethiopian kingdom by George B. McDonald, recently returned from Ethiopia after having resided there for the past two years representing the army of the United States. Writing in the Christian Century Magazine, Mr. McDonald points out some very interesting points which should be of interest to those who would secure a just and durable peace after the close of this war. Excerpts from this illuminating story constitute the remainder of this weeks column.

### A NATION STRANGLED

Whatever its internal condition, anyone who knows the country and its history will agree that Ethiopia will never work out its rightful destiny and play the important part it is capable of playing if it is not granted sweeping territorial adjustments. As the lines are now drawn Ethiopia may not have commerce of any sort with the outside world without a "by your leave" to a third party. It is hemmed in on the north by Eritrea (an Italian colony, now classified as occupied territory, with permanent status awaiting the peace treaty); on the south by the Kenya Colony (British) and Italian Somaliland (same as Eritrea); on the east by British and French Somalilands and on the west by the Sudan, (British). These European holdings constitute a thin coastal fringe which shuts Ethiouia off from the sea and from the rest of the world. The map will not show that this fringe, extending on its outer extremities for some twenty-five hundred miles, is of negligible value to any country but Ethiopia. The powers which hold it do so with an eye to the exploitation of Ethiopia and have, up to now, used it to this end for all it is worth.

### TO ENLARGE ETHIOPIA'S TERRITORY

To continue this unjust territorial arrangement would be to lie to every high-sounding declaration which we have made with regard to a sane and just world order. The only decent thing to do is to incorporate into Ethiopia, Eritrea and the three Somalilands. Such an arrangement would give Ethiopia a well rounded domain. Owning ports like Massawa, Djibouti and Mogadiscio the country would be able to trade in a self-respecting manner with the rest of the world to the advantage of all. Should Ethiopia obtain this territory with the freedom it would afford her, she would be capable of serious development. She has the vision, the will and the leadership—though thanks to Italy none too much of this last at the moment—to carry forward a csreditable program and establish, before long, an admirable state.

### ETHIOPIA'S FUTURE

I am convinced that Ethiopia has a very promising future provided that two basic needs are met. The first is education. Italy, in a deliberate and drastic fashion, well-nigh destroyed the cultural advance that had been made there during the last fifty years. It was a tragic performance but the strong efforts which are being made by enlightened Ethiopians bid fair to redeem this situation in short order. The second need is what may be called geographical emancipation. Reports of fighting between British and Ethiopian troops in the country—although for some unknown reason these must not be openly and put it squarely up to those who would see Ethiopia amount to something to make sure that she gets generous territorial adjustments.

# ★ LABOR on the March

By JOHN M. LEE

### LOOKING AHEAD

**What will the attitude of the returning Negro soldier be toward organized labor? At the very beginning it is necessary to recognize that even the forthright policy of the CIO had not reached its fullest significance when the bulk of the Negro boys were called to the colors. Many of the processes that operate today to make democracy a more nearly alive force in our national life, are hastily improvised emergency measurs—born of the war. Can they endure beyond the necessity, or will we return to the status quo ante—leaving the whole question of equality of job opportunity to become the disturbing question to be answered in the post-war period?**

John M. Lee

**Certainly, the returning Negro soldier can believe in the integrity of the leadership and purpose of the CIO, but is integrity of purpose enough to build confidence that reconversion will not mean the opening of an employment hell for Negro workers? Beyond stating assurances that race color and creed will not militate against any worker, organized labor has done nothing to guarantee that discrimination will not be a basis for post-war hiring and firing.**

**The returning Negro soldier will know that the uncompromising position of the CIO against discrimination, and its almost religious devotion to the cause of maintaining the temporal, and creating a permanent FEPC, is one of the most beautiful evidences of democratic behavior in our national records; and he will also know that the seniority rule, which, while it was not designed for that purpose, will, by the very nature of its operation, perpetuate in all of its ugliness, the evil of discrimination, unless some reasonable and equitable plan is worked out to reckon the seniority of Negro workers who were barred from many industries until patriotism and expediency overruled bigotry.**

**What will the returning Negro soldier think of the AFL, which gave lip service to the highest principles of democratic philosophy, while many of its largest unions spent tens of thousands of dollars to fight in the courts against the very possibility of that democracy infecing some of its own locals? What will he think of the undeniable contribution that the AFL policy of dual, or auxiliary unionism, has made to Nationalistic thinking among Negro workers, when nationalistic thinking was the most potentially dangerous of all our domestic enemies? Will the returning Negro soldier forget that the AFL is, and has been the most powerful force standing against the full integration of Negro workers into vital industries when manpower shortages were so great as to cause the possibility of a labor draft? Or will he remember that the AFL spoke out bravely in endorsement of the suggestion that more Negro workers be employed to relieve the shortage?**

**In the day of its greatest strength and triumph, organized labor can conceivably suffer its greatest defeat. That defeat will begin to make itself evident surprisingly soon unless safeguards are set up to prevent the enforced alignment of Negro and othr minority workers against the idea and principle of unionism. When a plan is adopted that will make the seniority rule a benefit rather than a burden to minority workers, and when discrimination is outlawed as a matter of union policy, then organized labor will have firmly planted its feet upon the highway that leads to lasting security.**

### CONTINUED THOUGHT

**Bluntly stated, there will be many dead soldiers who would have been returning soldiers if more of us had heeded the call to donate a pint of blood to the Red Cross occasionally. The miracles being wrought by the administering of blood plasma and whole blood are responsible for the saving of many lives in those first vital moments after injury.**

# Eagle Editor Speaks to Class

Friday morning, January 19th, 1945, Mrs. Charlotta A. Bass, editor of the California Eagle, spoke before one of the Civic and Literary Classes at Manual Arts High School, on the "Poll Tax" situation. The class which has spent the semester working and doing research on different Civic problems, was deeply interested in the address. Mrs. Bass appeared as guest speaker for Miss Rebecca Brown, who had chosen the Poll Tax as her semester project.

# ✦ AS I SEE IT! ✦

*By Jeanette Cohen*

If you've ever spent a winter in New York, you've got an idea of what cold weather is. You will also have an idea of how important it is to have hot water and steam heat.

At 431 Central Park West, "The House I Live In," the hot water pipes had been running nothing but cold water for several weeks. Said I to myself in the King's best English "that ain't good!"

Before trying to organize the house I thought I'd find out first just what was wrong. And so, one morning after freezing my toes under a cold shower, I walked around the corner to the Superintendent's house (fully clothed of course).

"Mr. Frank, we haven't been getting hot water lately," said I cheerily. "I'd like to know why." Said Mr. Frank, not so cheerily: "You're getting all the hot water you deserve."

"Ah," I informed Mr. Frank, "that's not so, because the Board of Health says we are entitled to hot water from 6 a.m. to 12 midnight."

Like a flash, Mr. Frank came back at me: "I don't care what the Board of Health said: I've heard all about you AND YOUR FRIENDS — GET OUT OF HERE."

At first I couldn't imagine what my friends have to do with hot water other than to use it the same as I do, but the expression on Mr. Frank's face and certain other little remarks he made, that I do not care to state at this time, gave me an idea of what he meant about "my friends"—but still there was no connection between them and the "hot water."

I left the super's office, but not before I let him in on a secret—I DON'T LIKE HIM AND I LIKE HIS WAY OF THINKING EVEN LESS.

My next step was to call the landlord, Mr. Fisher. I thought I would have trouble with him too—but our little talk turned out to be very interesting.

Mr. Fisher didn't want to talk about the hot water situation, nor about the dirty halls. But I guess I'm a little persuasive and we talked for a long time. His explanation was the "bad coal they are sending us just won't heat the water."

Okay so that's that about the hot water—"But, Mr. Fisher, I don't like to be insulted, nor do I like to have my friends insulted by Mr. Frank, because I ask for hot water. Mr. Frank seems to object to the fact that Negro people visit my house."

I explained to Mr. Fisher that I had written a column about my house because I thought it was a symbol of Democracy—with Chinese and Japanese Americans and other people living in it. How come the fuss about Negro Americans?

"Oh yes," said Mr. Fisher, "as long as you brought that up I'd like to tell you that several tenants plus the superintendent have sent in letters to my office complaining about you, because of your Negro friends."

I interrupted Mr. Fisher to tell him that I didn't care who complained about me. My home is my own as long as I pay my rent and nobody would dictate to me who my friends should be.

The man tried to get a word in as I went on about my interpretation of Democracy — the meaning of this war — President Roosevelt's Executive Orders — and what I would do if he or anyone else attempted to stop my friends from coming to my house.

Finally, when I came up for air, Mr. Fisher said: "Miss Cohen, if you'll let me say something, I'd like to tell you that I admire you for your democratic principles. I'd also like to tell you that it was I who rented the apartments to the Chinese and Japanese, losing eight other tenants in the process. I had to fight the Irish tenants who had occupied not only your house but the entire block of houses when I let the first Jewish family have an apartment. They wouldn't permit anyone but Irish in the house at one time—but those who are left are learning gradually.

"Miss Cohen, if you will go to the house in the middle of the block you will find a Spanish family living there. They are very dark and no doubt are Negro.

"Pay no attention to the superintendent. And some day when you have time, come down and have lunch with me—I'd like to talk to you to learn more about your column."

P.S.—I don't know whether this was our little talk or better or —but we've had lots of hot water this past week.

# Text Of Address By B. B. Bratton At The Second Baptist Church

Rev. Henderson, Officers, Members and Friends of the Second Baptist Church, Ladies and Gentlemen:

We thank you for the invitation to appear here this morning, and explain some of the operations of the Liberty Savings & Loan Association. On behalf of the Liberty, I want to commend you and your pastor on the great things you have achieved in the last year. You have shown all of us what really can be done amongst our people.

Now in conformity with your invitation, I shall endeavor to give you a little history of the Liberty and its functions. The Liberty is a Savings Institution located at 2512 S. Central Ave., Los Angeles just around the corner from this church. The officers are L. M. Blodgett, President-Manager; J. L. Taylor, Vice-President; Ella S. Matthews, Secretary; B. B. Bratton, Assistant Secretary and Auditor; David W. Williams, Attorney. Directors are: L. M. Blodgett, J. L. Taylor, B. B. Bratton, C. H. Matthews and Leonard Stovall.

The Association was organized in January, 1942, just 21 years ago. Its purpose is to encourage industry, frugality, and the accumulation of savings among our people for the purpose of acquiring homes and the purchasing and improvement of other real estate.

Yes, ladies and gentlemen, THE LIBERTY SAVINGS & LOAN ASSOCIATION is now entering its twenty-first year in service to this community. Twenty-one years during which an entire business cycle has been traversed. Years during which we have suffered depression and have an equal recipient of good and prosperous times.

**To-day the LIBERTY SAVINGS & LOAN ASSOCIATION, has a record of accomplishment of which its officers and members are justly proud and in which this community may well share. Financial Institutions such as this may lack the glamour, the spectacular appeal of many other businesses. They must of necissity follow the tried and true methods of slow and careful development until they become in very essence the marrow of the bone of the community in which they exist. They must earn and retain the unfailing confidence of the people of their community until they become an inseparable part of that community. Th the Liberty has achieved.**

**21 YEARS OLD**

Twenty-one years ago, LIBERTY SAVINGS & LOAN SOCIATION was organized meet a very definite need in community. The need to accu late in one place the wealth our people so that wealth co be channelized for the ben of the community from whic was derived.

This need is a need comm to all communities. But thi especially so in congested N communities where there i tragic lack of banking facili and financial services for th striving to get ahead, bu home and crawl above the c mon herd.

**The plan of the Savings c Loan Association is essentia simple. The members depo money in a savings acco against some future need for some specific purpose s as paying off a mortgage, p chasing a home, etc. They paid interest on this mon while it awaits their n Meanwhile other membe have reached a position wh they can purchase a ho These members apply to Savings and Loan Associat for a loan to cover a p centage of the purchase pr In this way the accumula savings of neighbors, ma possible community progre**

When a person entrusts t savings to a financial ins tion, they are primarily in ested in security, and nex the amount of money t capital may earn. Here is Savings and Loan Associati strongest point.

**INSURED**

**MIDNIGHT MASCOT**

Kathryn Grayson made su hit with the boys at Camp P outside San Francisco, w she went down there over week-end to sing for them guest star in their show an visit her brother, Pvt. Mic Butler, that they got toge and presented her with t mascot, a three-month-old, pi black kitten, which Kathryn tagged "Mignight."

The LIBERTY SAVINGS LOAN ASSOCIATION is an SURED INSTITUTION. That say that the FEDERAL GOVE

(Continued on Page 20)

# —WHERE TO WORSHIP—

**CHURCH OF DIVINE DIRECTION PHILOSOPHIC, Inc.**
726 E. 27th St.—CE. 28748
Rev. Geo. E. Bradford, Pastor
8:00 p.m.—Wednesday and Sunday Evening Services.

**ST. JOHN A.M.E. CHURCH**
4903 Long Beach Avenue
C. Melrid Carter, Minister
9:30 a.m.—Church School. Miss J. Jackson, Supt.
11:00 a.m.—Morning Worship. "Broken Things." Sermon by Rev. Melrid Carter, Minister. Holy Communion.
6:00 p.m.—A.C.E. League. Mrs. Evangeline Holmes.
7:00 p.m.—Evening Worship.

**ST. PAUL BAPTIST CHURCH**
21 St. at Naomi Ave.
Order of Service
Samuel Aaron Williams, Pastor
John L. Branham, Associate Pastor
A. M.
9:30 a.m.—Sunday School
10:45 a.m.—Devotionals
11:00 a.m.—Divine Worship
P. M.
6:00 p.m.—B.T.U. (Hour)
7:45 p.m.—Devotionals
8:00 p.m.—Divine Worship

**EMANUEL A. M. E. CHURCH**
52nd and Compton Avenue
Rev. William J. Conquest, Minister
9:30 a.m.—Sunday School
11:00 a.m.—Sermon by the Pastor Subject: "God Leads His People Right If They Have Faith To Believe"
Holy Communion after Morning Service
The public is invited to worship with us and to hear our own Gospel choir sing. Mrs. Estelle Conquest, directress. W. J. Conquest, minister; Ceda Roland, secretary.

**PEOPLE'S INDEPENDENT CHURCH OF CHRIST**
1025 E. 18th Street, Los Angeles
Clayton D. Russell, Minister
9:00 a.m.—Bible School.
10:15-10:45 a.m.—Broadcast for sick and shut-ins.
6:30 p.m.—Evening Service.
11:00 a.m.—Sermon, Rev. Clayton D. Russell.

**CHRIST TEMPLE CHURCH**
54th St. and Hooper Ave.
Bishop C. P. Jones, D.D.D.D., Pastor.
Res. 1327 East 42nd St.
"Come and Worship with us."
8:00 a.m.—Sunrise Prayer Service. Mr. J. B. Bass.
9:45 a.m.—Sunday School. Mr. Sherman Chisley, supt.
11:00 a.m.—Sermon by Bishop C. P. Jones.
5:45 p.m.—H.Y.P.U.
7:00 p.m.—Sermon, Assistant Pastor, Rev. S. J. Anderson

**ST. STEPHENS A.M.E. CHURCH**
436 Crocker Street
(Between 4th and 5th Streets)
Los Angeles, Calif.
Rev. B. Albert Beauchamp, Minister
9:30 a.m.—Sunday School
Communion will be administered at both services Sunday, 11:00 a.m. and 7:30 p.m.

**FOUR SQUARE GOSPEL CHURCH**
2214 Hooper Ave.
Rev. Pearl L. Toliver, Pastor
9:45 a.m.—Sunday School.
11:00 a.m.—Preaching by the Pastor.
7:45 p.m.—Sermon by Pastor.
7:45 p.m.—Friday Night Prayer Meeting.

**BAPTIST TEMPLE**
620 East 48th Street
A Church of Southern People
9:30 a.m.—Sunday School.
11:30 a.m.—Preaching.
8:00 p.m.—Preaching.
You are invited to hear Pastor J. C. Sweeney, former pastor of El-Bethel Baptist Church, Dallas, Texas. God has given him the message.
FREE DINNER EVERY SUNDAY AT 1:30 P.M.

**LOUELLA L. BEAVERS' SPIRITUAL TEMPLE, Inc.**
906 East 23rd Street
Rev. L. L. Beavers
Pastor and Founder
SUNDAY SERVICE
9:30 a.m.—Sunday School
11:00 a.m.—Morning Worship
6:30 p.m.—Prayer Service
7:30 p.m.—Healing Service
8:00 p.m.—Evening Worship
Holy Communion every 1st Sunday 8:00 p.m.
Weekly services: Wednesday, 8:00 p.m. Friday, 8:00 p.m.
We invite you to worship with us at all times. Messages.

**1st INSTITUTIONAL BAPTIST CHURCH**
Rev. James E. Moore, Minister
1527 Paloma Ave.
9:30 a.m.—Sunday School
11:00 a.m. and 7:30 p.m.—Preaching.
6:00 p.m.—Each Sunday—B.Y.P.U.

**FAITHFUL CENTRAL BAPTIST CHURCH**
40th Place and Paloma Street
Dr. A. C. Capers, Pastor
9:30 a.m.—Sunday School.
10:00 a.m.—Evangelical Hour
11:00 a.m.—Morning Service.
6:00 p.m.—B.Y.P.U.
7:30 p.m.—Evening Service.

**NEW HOPE BAPTIST CHURCH**
Rev. A. Lively, Minister
1623 Paloma Street
9:30 a.m.—Sunday School.
11:00 a.m.—Service.
4:30 p.m.—Laymen League
5:30 p.m.—B.Y.P.U.
7:00 p.m.—Service
We Welcome You.

**FIRST A.M.E. CHURCH**
North Vernon & Kensington Ave.
Pasadena 3, California
Frank A. Harris, Minister
January 28, 1945
6:30 a.m.—War Mothers Prayer Service, Mrs. Thelma Blake, leader.
9:30 a.m.—Sunday School, Walter Worrill, Supt.
11:00 a.m.—Morning service, meditation, Pastor Harris. Young People's Choir.
6:00 p.m.—A.C.E. League. Theme: "Youth Serves." Alice Bussey, J. C. Pres. Gloria Hodge, Jr. High Pres.
7:00 to 8:00 p.m.—Evening worship. No. 14, Sister Florence M. Harris, leader.

**SECOND A.M.E. CHURCH**
Cor. 43rd and San Pedro Place
Rev. Jno. B. Isaacs, Minister
Sunday, January 28th
9:30 a.m.—Church School. Joseph Buckner, Superintendent.
10:50 a.m.—Worship Service. "Discouraged Souls," J. B. Isaacs.
7:00 p.m.—Choir Service. A musical. Guest choirs and soloists.
(Wednesday, 7:30 p.m. — Class and Prayer Meeting, Youth Movement.
You are specially invited to worship at Second A.M.E. Church, where the preaching is instructive and inspirational, the music is good, and the atmosphere is worshipful.)

**TEMPLE OF HOLY LIGHT**
2626 So. San Pedro Street
Rev. Charles Burke, Pastor
Rev. M. J. Murphy, Asst. Pastor
9:30 a.m.—Sunday School. Rev. Rufer, Supt.
11:30 a.m.—Morning Worship.
7:00 p.m.—Union Conduct by Mrs. Burke.
8:00 p.m.—Sunday Night Service.
7:30 p.m.—Wednesday P.M. Service.
8:00 p.m.—Thursday Class.
Non-Sectarian. Open to all believers.

**NEW ERA COMMUNITY TABERNACLE**
(34th St. West of Hooper Avenue)
The Church of the People
Rev. T. A. Sears, Minister
"A Spiritual Welcome to All"
Revival Services Nightly beginning week of August 20
Rev. Luther A. Taylor, Pastor of Baptist Tabernacle of South Los Angeles.
Monday Night to Sunday Night inclusive.
Church School 10 a.m. Sunday.
Daily Prayer
10:30 a.m. to 12:30 p.m.
THE CHURCH WITHIN THE GARDEN

**GRACE MEMORIAL**
Church of God in Christ
4544 South Compton Avenue
Rev. W. J. Taylor, Minister
9:30 a.m.—Church School. M. H. Pounds, Supt.
11:40 a.m.—Morning Worship.
5:30 p.m.—Y.P.W.W., William Webb, Pres.
7:30 p.m.—Evangelistic Service.

**JUNE COBB INSTITUTE Inc.**
TRUTH CENTER—1195 E. 55th St.
REV. CARRIE P. LOVE
Leader
10:00 a.m.—Sunday School.
11:00 a.m.—Morning Worship.
7:00 p.m.—Vesper Healing Hour.
Tuesday, 12 noon to 1 p.m.—Noonday Silence and Meditation.
Wednesday, 7:30 p.m. — Class in Truth.
Thursday, 3:00 p.m.—Healing Services.
Friday, 7:30 p.m.—Bible Interpretation.

**MT. SHENIR TEMPLE, INC.**
Nonsectarian, Undenominational
2750 W. Temple Street
Evangelist Eulah M. Smith, Pastor, Founder
10:00 a. m.—Sunday School.
11:30 a. m.—Preaching.
7:30 p. m.—Christian Endeavor.
Prayer for the sick daily. Neighborhood Forum every third Sunday at 4 p. m.

**BROWN TEMPLE, A.M.E. ZION CHURCH**
1201 East 43rd St.
Rev. Marion McLaughlin, Pastor
The Church With a Warm Welcome
9:30 a. m.—Sunday School.
11 a. m.—Morning Worship.
6:30 p. m.—Christian Endeavor.
7:30 p. m.—Evangelistic Service.
Rev. M. L. Beard.

**THE FIRST AFRICAN METHODIST EPISCOPAL ZION CHURCH**
Pico and Paloma Streets
Rev. Shepard H. Marion Pastor
"The Church with a Friendly Welcome"
11:00 a.m.—Sermon by the pastor.
8:00 p.m.—Evening Service.

**TEMPLE OF DIVINE TRUTH**
909 East 33rd Street
Rev. Susie A. Jackson, Pastor
10:00 a.m.—Sunday School.
11:00 a.m.—Morning Worship.
6:00 p.m.—Forum.
7:00 p.m.—Divine Healing.
8:00 p.m.—Evening Worship.
Thursday evening 8 p.m.—Mid-Week Services. Messages are given.

**AVALON CHRISTIAN CHURCH**
43rd (4272) Avalon Blvd.
Baxter Carroll Duke, Minister
9:30 a.m.—Church School. Coy Chatman, Supt.
11:00 a.m.—Sermon.
7:00 p.m.—Vesper Hour.
Wednesday, 7:30 to 8:30—Weekly prayer meeting.

**MAGNOLIA BAPTIST CHURCH**
216 East 31st Street
Rev. H. C. Cornelius, Pastor
9:30 a.m.—Sunday School, Sister T. Scott, Supt.
11:00 a.m.—Morning Service. Sermon by Pastor.
6:30 p.m.—B.Y.P.U. Deacon Lee Cole, Pres.
7:30 p.m.—Evening Service.

**INSTITUTE OF THOUGHT CONTROL, INC.**
3716 Crawford St.
Rev. Jeanearlear J. Gaunt, Ms.D. T.C.S.
9:00 a.m.—Daily Meditation.
11:00 a.m.—Thought Control Clinic.
2 - 4 p.m.—Science and Healing.
8:00 p.m. — Wednesday, Cosmic Attunement and Personal Counsel.

**ST. JOHN BAPTIST CHURCH**
"God's Storehouse"
Corner First and Saratoga Sts.
The Rev. J. Sydell Peterson, Founder-Minister
9:30 a.m.—Sunday School.
11:00 a.m.—Morning Worship.
6:00 p.m.—Baptist Training Union.
7:30 p.m.—Evening Worship.
True Southern Hospitality Reigns Supreme.
Take P car to Mott Street. Walk 1 block east to 2727 E. First Street.
The New
ST. JOHN BAPTIST CHURCH
J. Sydell Peterson, Minister

**SCOTT METHODIST CHURCH**
55 Mary St.
Pasadena 3, Calif.
Robert D. Hill, Minister
9:30 a.m.—Church School.
11:00 a.m.—Rev. L. E. Jordan, Guest Preacher.
1:00 p.m.—Harvest Festival. Winner, Buckner Hall.
3:00 p.m.—Founders Day Program.
7:30 p.m.—Evening Worship Sermon by minister.

**AZUSA PENTECOSTAL TMEPLE**
1001 East 27th St.
Church Services
Sunday School ..... 9:45 a.m.
Preaching ..... 11:00 a.m.
Evening service ..... 8:00 p.m.
Thursday night service... 8:00 o'clock
Tuesday night service.... 8:00 o'clock
Mother Emma Cotton, Pastor
Phone: ADams 12612

**BOWEN MEMORIAL METHODIST CHURCH**
East 36th and Trinity Streets
Hamilton T. Boswell, Minister
9:30 a.m.—Church School.
11:00a.m.—Worship.
7:00 p.m.—Good News Hour.

**MT. CARMEL MISSIONARY BAPTIST CHURCH**
3064 East First Street
9:30 a.m.—Sunday School.
10:45 a.m.—Devotionals.
11:00 a.m.—Morning Worship.
6:00 p.m.—Baptist Training Union.

**MT. VERNON CHURCH OF GOD IN CHRIST**
5421 South Central Avenue
Rev. C. T. James, Minister
9:30 a.m.—Sunday School.
12:00 noon—Service.
5:30 p.m.—Y.P.W.W.
7:30 p.m.—Evening Service.

**TEMPLE OF NIMROD**
4865 Ascot Ave.
Order of Service
5:00 p.m.—Monday, Prayer Circle.
8:00 p.m.—Sunday Night Service.
8:00 p.m.—Friday, Candle Light Service.
8:00 p.m.—Thursday, Spiritual Science Class.
5:00 p.m.—Saturday, Advance Class. Bishop Milletta Mickens, Pastor.

**KING'S CHAPEL C. M. E. CHURCH**
1446 West 36th Place
Phone PR. 6627
REV. JOHN W. KING, Pastor
9:45 a.m.—Sunday School. Rev. W. B. Butler, Supt.
11:00 a.m.—Service. Rev. G. L. Hayes, D.D., Presiding elrer.
7:30. Thursday Evening Prayer Meeting and Class Service.

**FIRST AFRICAN METHODIST EPISCOPAL CHURCH**
8th and Towne Avenue
Rev. Frederick D. Jordan, Minister
6:00 a.m.—Sunrise Prayer Service.
9:30 a.m.—Church School, Mr. William Perry, Superintendent.
10:45 a.m.—Morning Worship. Sermon subject: )"The Graduate Course." Rev. Frederick D. Jordan, minister.
6:00 p.m.—Christian Endeavor.
7:15 p.m.—Hymn Sing, J. E. Edwards Choir.
7:30 p.m.—Evening Worship—Gospel in Song. J. E. Edwards Choir.

**ST. JOHN'S METHODIST CHURCH**
Century and Wilmington
J. J. Hicks, Minister
6:00 a.m.—Sunrise Prayer Service.
9:30 a.m.—Church School.
11:00 a.m.—Morning Worshi.
7:30 p.m.—Evening Worship.

**WADSWORTH S. D. A. CHURCH**
40th Place at Wadsworth
Frank L. Peterson, Minister
Sabbath, January 20, 1945
9:30 a.m.—Sabbath School, Mrs. Minnie McCaw, Supt.
11:00 a.m.—Sermon. Elder J. M. Campbell.
3:30 p.m.—Youth Meeting.
7:30 p.m.—Sun. Night, Sermon: "The Seal of God."

**McCOY MEMORIAL BAPTIST CHURCH**
802 East 46th Street
Rev. E. A. Anderson, Pastor
9:30 a.m. Sunday School will be in charge of the assistant supt., G. A. McMullin. Morning worship at 11:00 a.m., Rev. Anderson will preach.
The public is invited to worship with us at all times. Ride "V" car to McKinley, walk two blocks to 46th, and turn west on 46th.

**VICTORY BAPTIST CHURCH**
48th & McKinley Ave
A. A. Peters, Minister
9:30a.m.—Sunday School. R. L. Hatter, Supt.
11:00 a.m.—Morning Worship. Sermon by Pastor
6:30 p.m.—B.T.U., Miss O. Bruce, president
7:30 p.m.—Evening Worship

**THE CARVER MEMORIAL (Independent Zion Church)**
1219 E. Adms
Paul M. Marshall, B.S.L., Minister
9:30 a.m.—Church School.
11:00 a.m.—Morning Worship.
6:30 p.m.—Christian Endeavor.
7:30 p.m.—Evening Worship.
A hearty welcome to all.

**SUNSET AVENUE S. D. A. CHURCH**
Sunset and Pepper, Pasadena
Owen A. Troy, Minister
9:30 p.m.—Sabbath School, Mrs. Minnie McCaw, supt.
11:00 a.m.—Sermon.
4:00 p.m.—Youth Meeting.
7:30 p.m.—Sunday night, "Jesus, the Hope of the World."

**METROPOLITAN CHURCH OF CHRIST**
1731 W. 37th Drive
Founders:
Rev. H. S. Alexander, State Overseer
Rev. Eloise Alexander, Minister
Sunday, Dec. 31, 1944
9:30 a.m.—Sunday School.
11:00 a.m.—Sermon, "First Things First," by the Minister.
3:00 p.m.—Missionary Day, Revs. Easlick and Dockett in charge.
8:00 p.m.—Evening worship.

**BETHLEHEM CHURCH OF CHRIST**
436 East 51st Street
Rev. Louise V. Fulghum
Founder and Pastor
ADams 14801
Sunday, Jan. 14, 1945
9:30 a.m.—Sunday School
11:00 a.m.—Morning Worship. Sermon by the Pastor "Abiding In Christ."
Special Healing service and Candle Lighting.
8:00 p.m.—Praise and Stewardship hour. Guest Speaker.
We cordially invite you to any of dinner served each Sunday after Church. Home calls by prayer band upon request to the shut in. We cordially invite you to any of our services.

**THE METROPOLITAN COMMUNITY CHURCH**
4903 Long Beach Ave.
Non-Sectarian—Open to All Believers
The Rev. C. Mildred Carter, Founder, Minister
9:30 a. m.—Church School.
11:00 a. m.—Morning Worship, "Getting the Best of Trouble."
6:00 p. m.—C. E. League.
7:30 p. m.—Fellowship Hour.
The Church That Fellowships.

**WESLEY METHODIST CHURCH**
Eighth and San Julian Streets
E. W. Rakestraw, Minister
9:30 a.m.—Church School
10:40 a.m.—Junior Worship
11:00 a.m.—Morning Worship.
Morning Sermon: "Gladness For God's Blessings" Rev. E. W. Rakestraw.
7:00 p.m.—Testimonial Service to Rev. and Mrs. Rakestraw, followed by a reception in social hall of church.

**HAMILTON METHODIST CHURCH**
East 18th and Naomi Avenue
9:30 a.m.—Church School, Prof. C. L. Eason, Supt. Student Recognition. Newell Eason, speaker.
11:00 a.m.—Sermon by pastor. Subject, "Think On These Things."
6:00 p.m.—Methodist Youth Fellowship.
7:30 p.m.—Special service auspices Woman's Aid Circle.

## Avalon Church Choir in Festival

The Avalon Christian Church Senior Choir is sponsoring a festival on the fourth Sunday, January 28, for the purpose of raising funds with which to purchase robes for the choir members. They hope to have completed this effort and wear the robes by Easter Sunday. This will be the first musical of the series.

Among the choirs to be presented are the Senior choir of the Second A.M.E. church, Rev. Jno. Isaacs, minister; Pratt's Seventh Day Adventist choir, Elder H. Lindsey, minister; senior Choir of the 28th Street Christian Church, Rev. W. Bryant, minister, Senior Choir of the Phillips C.M.E. Temple, Rev. L. Cleaves, minister; Rev. Arthur Peters' church will send a special soloist. Refreshments will be served in the pralor immediately following the musicale. — Rev. Baxter C. Duke, minister, June Simms, director.

**PILGRIM BAPTIST CHURCH**
Cor. 45th and Wadsworth
Rev. B. W. Wade, Pastor
9:00 a.m.—Sunday School.
10:15 a.m.—Morning Worship.
5:15 p.m.—B. T. U.
6:30 p.m.—Evening Worship.
Weekly Services
7:30 p.m.—Tuesday Bible Class.
7:30 p.m.—Wednesday Prayer Meeting.
2:00 p.m.—Thursday, Mission.
7:30 p.m.—Friday, Teachers' Meeting.

**SECOND BAPTIST CHURCH**
24th at Griffith Ave.
The Rev. J. Raymond Henderson, S. T. M., Minister
11:00 a.m.—Sermon subject: "Preparing for the Future." Rev. Percy Williams, director of Youth Activities, speaker.
6:00 p.m.—B. T. U.
All young people are invited to attend the Junior Church at 11:00 a.m. in the Lecture Room of the church. Rev. Percy Williams, minister.

**ZION TEMPLE**
1315 E. Vernon Ave.
Rev. Geraldine O'Connor, Pastor
9:30 A. M.—Sunday School, Rev. H. Nesby.
11:00 A. M.—Morning Worship — Sermon by pastor. Special service for the sick.
6:30 P. M.—Forum. Bro. Wm. Tilley, Moderator.
7:30 P. M.—Evening service, a gospel treat by Rev. Evy Williams.
We invite you to worship with us.

**PLEASANT HILL BAPTIST CHURCH**
Court and North Bonnie Brae
Rev. A. Wendell Ross, D. D., Pastor
9:30 a.m.—Sunday School. Bro. E. Taylor, Supt.
11:00 a.m.—Sermon, Rev. A. Wendell Ross. Subject: "The Elements of a Christian Life."
3:00 p.m.—Pastor's Aid. Sis. E. B. Cooper, president.
6:15 p.m.—B.T.U. Sis. M. E. Rozier, director.
7:45 p.m. — Sermon, Rev. A. L. Branch, guest speaker of Tulsa, Okla.

**LIBERTY DIVINE TEMPLE**
5514 Central Avenue
Morning Worship 11:30 a.m.
Sunday night service 8 p.m. With Water Healing.
Rev. H. L. Morgan pastor.
Rev. H. Bassett ass't pastor.
Mrs. Williams reporter.

**FIRST STREET BAPTIST CHURCH**
Corner First and Central Ave.
Rev. L. B. Brown, Pastor
9:30 a.m.—Sunday School.
11:00 a.m.—Sermon by Pastor.
6:30 p.m.—B. T. U.
7:30 p.m.—Service by Pastor.

**LIBERTY SPIRITUAL TEMPLE**
5514 So. Central Ave.
Rev. H. L. Morgan, Pastor
SERVICE—Friday Night.
10:00 a.m.—Sunday School.
11:00 a.m.—Sunday Service.
Sunday Night Service with Water Healing.

**CHRISTIAN CHURCH**
Disciples of Christ Church
1001 E. 28th Street (at Paloma)
Walter J. Bryant, Minister
10:00 a.m.—Bible School.
10:45 a.m.—Organ.
11:00 a.m.—Sermon.
6:00 p.m.—Youth Meeting.

**VERNON NEIGHBORHOOD BAPTIST CHURCH**
1409 E. Vernon Ave
Rev. A. A. Moore, Pastor
Rev. W. M. Elliott, Asso. Pastor
SUNDAY, DEC. 10, 1944
2:30 p.m.—Sermon subject: Reviving of a Christian Home, Pastor Moore
7:30 p.m.—Sermon subject: Long Suffering. Rev. Wm. Elliott, Ass't Past.
Our services were high and the spirit was there. One was added to our fold. We are thanking God for our many blessings. The public and neighborhood is invited to worship with us.
Sis. Octavia M. Hunter, Reporter.

**PENTECOSTAL CHURCH OF CHRIST**
623 E. 46th Street
Rev. Belle Hamilton
Pastor Founder
11:00 a.m.—Morning Worship. Evan.: J. M. Johnson. A soul stirring gospel singer.
3:00 p.m.—Zion Temple, Rev. Geraldine O'Connor and congregation presenting an inspirational Program assisted by other guest artists.
8:00 p.m.—Musical program sponsored by choir assisted by local talent.

**Rose of Sharon Missionary Baptist Church**
(Downtown in Bronzeville)
233 East 2nd Street
Rev. G. B. Ballark, Minister
Residence: 1450½ East 20th St.
Phone: Richmond 3625.
9:30 a.m.—Sunday School.
11:00 a.m.—Morning Services. Sermon by the pastor.
6:00 p.m.—B.Y.P.U.
7:30 p.m.—Evening Services. Sermon by the pastor.
The public is invited to worship with us at all times.

**MEMORIES OF AZUSA**
*Each weekday morning*
9 to 9:15
**KWKW**
1430 on your dial
*from*
AZUSA PENTECOSTAL TEMPLE
1001 E. 27th Street
MOTHER EMMA COTTON
Directing Pastor

EVANGELIST — Miss Agnes Coleman, famed evangelist, and her gospel party of Birmingham, Alabama, will conduct a soul saving revival for an indefinite period at the Universal Evangelical Church, located at 2503 S. Central Ave., of which the Rev. Miss Anita L. Edmonds is pastor, beginning Tuesday night, Jan. 30th, at 7:30 p. m.

Miss Coleman is demonstrative in her messages, and both young and old will enjoy the original way in which she will present the gospel truth. Soul stirring songs will be featured by her gospel party and the Universal chorus combined. Rev. Edmonds, the pastor, will be heard both in piano and song of which she is gifted and most capable. All Christians are asked to cooperate in this revival regardless of denomination.

This Friday night, Jan. 26, Rev. Marshall, pastor of the Zion Community Independent Church, and his members will worship with us. Be sure to hear this capable young minister.

## Tabernacle Baptist

The Sunday school of Tabernacle Baptist church, 590 Hemlock st., began its program for the new year and the superintendent, Sister Regler, placed new superintendents, teachers and officers in general. At eleven o'clock sharp the choir marched in and all the officers took their respective place, which is a part of the new order of services. Rev. E. S. Johnson is Pastor in charge.

Rev. Johnson at the usual hour took his etext: "There is Power In the Blood." Hebrew 4th chapter, 12th verse. He was spiritually filled with his message and electrified his large audience. Besides the members many visitors were present. There was one addition. The 4 o'clock prayer and praise service was carried on by Sister Johnson in a very fine way. Those present were greatly benefitted. The B.T.U. also began its work for the new year. Bro. Robinson at the head of this auxilliary is doing splendidly in training the various groups in the service of God.

7:00 p.m. our evening worship began. Rev. W. B. Gerard delivered a very inspiring message on "Faith." The congregation showed in many ways their appreciation and gratitude for the masterful way he treated this text. We try to make all our services interesting and spiritual; a hearty welcome awaits you at all times.

**TEMPLE OF THE HOLY NAZARENE**
1139 East 51st Street
Rev. J. J. Masters, Pastor

Services: Every Sunday Night, 7:30
Every Tuesday Night, 7:30

Dr. Masters was born in India. He has been successful in his ministry for 23 years. He was ordained as a Baptist Minister in Philadelphia. He is registered at the city hall in Philadelphia and Wash., D. C. He is the founder of two religious organizations, the Nazarene Spiritual Temple, Brooklyn, N. Y., and the Temple of the Holy Nazarene in Los Angeles—both incorporated under the laws of the U. S. He is a spiritual advisor and a divine healer. He declares there is but one law, one faith, and one baptism. He has been in California one year and 3 months. He may be reached by writing to P. O. Box 72, Sta. K.

**Baha'i World Faith**
1709 West 8th Street at Beacon
"AMERICA'S UNEXPLORED FRONTIERS"
Dr. Stephen C. Tornay, speaker.
Sunday Oct. 1 3 p.m.
No Admission Fee — No Collection

**LIBERTY DIVINE TEMPLE CHRIST TEACHING, Inc.**
5514 South Central
Rev. H. L. Morgan, one of the oldest Mediums in Los Angeles, will help you whatever your trouble or illness is. Rev. Morgan has been in this work for forty years. He has two classes. You will have to hurry to get in these classes. Sunday School—10:30 a.m., Morning service—11:30 a.m., Evening service 8 p.m.
REV. MORGAN, Pastor

## Special Services At Hamilton Church

Two special services will be held at Hamilton Methodist Church, East 18th St. and Naomi Ave., Sunday, January 28th, aside from the regular morning worship at 11 a.m. The first will be at the Church School Hour, 9:30 a.m., when Student Recognition Day will be held, with a special program for the period with Newell Eason, of Jordan High School the speaker.

The second will be at the 7:30 hour when the Woman's Aid Circle will present the program in the beginning of a series of special services under the auspices of the Circles, Boards, Departments, and Societies of the Church.

You are invited to attend each of these services.

## Holy Name Union Holds Communion

Dedicating their prayers for a speedy victory and a just peace 3000 members of the Holy Name Union will attend Mass and receive Communion at St. Vibiana's Cathedral, Second and Main Streets, at 8 o'clock Sunday morning, January 28. The Most Rev. Archbishop John J. Cantwell will say the Mass.

The cathedral will be reserved for members of the 211 branches of the Holy Name Union, who will attend the ninth annual communion services. The Union has a membership of 80,000 with 48,950 in the armed forces and over 1,200 killed in action.

**TWENTY-NINTH CHURCH OF CHRIST SCIENTIST**
1316 East 46th Street
Christian Science services are held on Sunday at 11 a.m.
Wednesday evening meetings, include testimonials of Christian Science healing, held at 8 p.m.
Sunday School held at 9:30 a.m. for pupils up ot 20 years of age.
Reading Room open daily from 2 to 5 p.m. except Sundays and Holidays.
All are cordially invited to attend our services and visit our Reading Room.

**MOTHERS**
Expecting Child Birth? Any pains? Call now and a doctor will be at your home in 30 minutes.
**DR. KAUFMAN**
No Offices on West Side
NO BRANCHES
106 No. San Pedro
Personally—24 Hour Service
Nite Call (Specially) VA. 0211 or WH. 8550

## St. John Baptist Church In Rapid Advancement

**There is a new Church over in the Boyle Heights area, namely, the St. John Baptist Church. It has advanced wonderfully in just nine (9) weeks. The organization is proud to announce the officers of the church and various departments as follows: The Rev J. Sydell Peterson, Pastor; the Rev. A. E. Elmore, Asst. Pastor; Bro. E. L.** Bailey, Chairman of deacons; Bro. A. J. Johnson, Chairman of trustees; Bro. S. Davenport, Recording Secretary; Bro. H. Howard, financial secretary; Sis. E. Johnson, church clerk; Bro. D. Bolden, Supt. of the Sunday School; Bro. Gillis, Pres. of B.Y.P.U.; Sis. E. Howard, Pers. of Usher Board; Sis. Richardson, Pres. of Missionary Society; Sis. C. Jones, Pres. of Pastor's Aid Society; Sis. Audrey Smith, Directress of Religious Education; Sis. O. C. Smith, Directress of Music.

The Senior choir sponsored Mrs. C. M. Lomax in a recital last Sunday night. It was an overwhelming success.

If you would be truly blessed, come and witness our sacred devotional services. If you would feel perfectly at home come worship in a friendly atmosphere in St. John's beautiful temple.

There is always something worthwhile going on at St. John.

Take P car to Mott Street, walk one block east to 2727 E. First St.

### He's Home

S/Sgt. John A. Payton, 3737 Cimarron St., Los Angeles, Calif., has arrived in the United States on furlough from the European Theater of Operations where he served 19 months with the Ordnance Dept.

**The Philosophic and Practical Basis of the Religion of the Aquarian Age of the World and of the Church Universal**

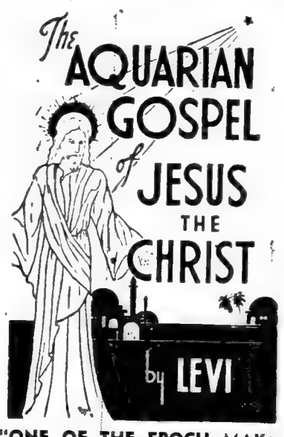


"ONE OF THE EPOCH MAKING BOOKS OF THE CENTURY"

What is the Aquarian Age? The human race is today standing upon the cusp of the Piscean-Aquarian Age. Aquarius is an air sign and the New Age is already noted for remarkable inventions for the use of air, electricity, magnetism, etc. When the Aquarian Pres. Lincoln freed the slaves he sympolized in action the great Aquarian ideals of freedom and equality; it is the Aquarian Pres. Roosevelt, who has led us through this generation's crises of war, with its vision of a better, freer world for all men.

The Aquarian Age is preeminently a spiritual age, it represents the triumph of love over prejudice, hatred, superstition and all the limitations which retard men; so with much propriety this book is called "The Aquarian (or Spiritual) Gospel of Jesus, the Christ."

Why was it called the *Aquarian Gospel?* Because it was not, and could not have been written until the opening of the Aquarian Age of the world, the time referred to by Jesus when he said to his disciples: "I have many things to say unto you, but you cannot bear them now. Howbeit when she, the Spirit of Truth, is come she will guide you into all truth." John 16:12, 13.

Standard Edition $3.00
Gift Edition $500
FOR EVERY HOME
FOR EVERY LIBRARY

THE AQUARIAN LIBRARY AND BOOKSHOP
800 E. Jefferson Blvd.,
Los Angeles 11, Calif.
☐ Standard Edition $3.00
☐ Gift Edition..... $5.00
Please send me.....copies of The Aquarian Gospel of Jesus The Christ
I enclose..... ..Plus 15c for Sales Tax and Mailing)
Name.....
Street.....
City..... Zone.... State.....

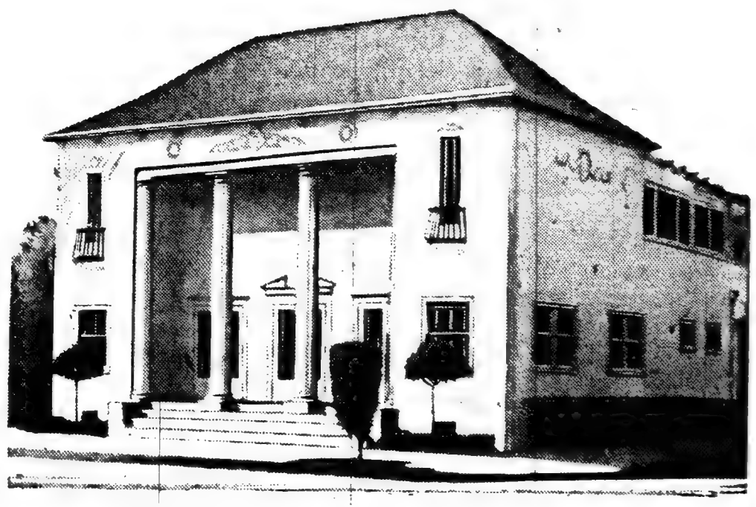

"Unsurpassed Service for Over 25 Years"

— — —

Our sincere appreciation to our numerous friends and patrons will be expressed by continuing to serve them as satisfactorily in the future as we have in the past.

— — —

Conner-Johnson Co., Inc.
1400 E. 17th St. PR. 3195

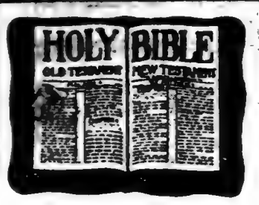


# The EAGLE BIBLE QUESTION CORNER

Conducted by
**The Sweet Chariot Hour Bible Correspondence School**
**Address All Questions to Eagle Question Corner**
**4075 S. Central Ave., Los Angeles, Calif.**

**The CALIFORNIA EAGLE offers all its readers the choice of two Free Correspondence Courses of study in the Bible, with no fees collected and no postage charges made. The new Introductory Course of 20 lessons, divided into two sections of 10 lessons each, has been prepared especially to meet the needs of those beginning for the first time the systematic study of the Bible. Also there is the standard course of 30 lessons which many of our readers have taken or are taking. The only text book needed for either of these courses is the Holy Bible. A Certificate is issued upon completion of either of these courses. When you write be sure to state which course you desire. Address a card or letter to the California Eagle.**

There is so much juvenile delinquency these days. Does the Bible have very much to say about training children. I imagine that parents are greatly at fault. It seems to as much the fault of parents as of children. Mrs. K. L., Los Angeles.

We do hear a great deal about juvenile delinquency these days. And the situation is very serious. We have tried to blame the condition on the war. But increasingly we are relaizing that there is parental delinquency as well as juvenile delinquency.

Children can't just raise themselves. With both parents off to work, the children are left many times to take care of themselves. With nothing at home to interest them. Out into the streets with all kinds of associates they go. Trouble is bound to follow.

Parents have a responsibility to make a home for their children as well as to make a living for them. Even the government recognizes that a woman's first responsibility is to her family and not to the war plant and her desire for more spending money.

The duty of parents to their children is clearly set forth in the following verses from the Bible. Get out your Bible and dust it off and look up these references.

Parents, first of all, must love their children. Titus 2:4. They have an obligation to train them for God and to place them under a Christian influence. Proverbs 22:6, Ephesians 6:4 and Matthew 19:13, 14.

In the spirit of love the parent is to train up the child in the way he should go. Even cats train their kittens. Children just don't "grow up" into good citizens, they must be trained.

The children are to be ruled by the parents. 1 Timothy 3:4,12. And it is necessary to correct them when necessary. Proverbs 13:24; 19:18; 23:13; 29:17; Hebrews 12:7.

Bue some parents wait until too late to begin to correct their children. The Bible admonishes against waitin until too late. Proverbs 19:18.

Contrary to some theorists, it will do no harm to whip a child. "Withhold not correction from the child: for if thou beatest him with the rod, he shall not die. Thou shalt beat him with the rod, and shalt deliver his soul from hell." Proverbs 23:113, 14.

But parents must remember that punishment must be administered in love and not in anger. For to strike a child in anger only stirs up strife. Proverbs. 29:22.

# Union Revival At San Diego

The week just past has closed one of the greatest revivals ever witnessed in San Diego. This meeting was under the auspices of the Inter-denominational Ministerial Alliance of which the Rev. S. Johnson is the president, and the Inter-denominational Missionary Union, Mrs. Jane Williams president.

The place of meeting was the Bethel Baptist church of which the Rev. Charles H. Hampton is the pastor. The Rev. R. H. Hallum, pastor of the Pilgrim Valley Baptist church, Fortworth, Texas, Vice President of the Elm Grove Association, was the evangelist.

The meeting was a great success resulting in one hundred and thirty-one conversions and accessions which found membership in the participating churches.

We feel that this meeting will effect for good the spiritual life of the churches of San Diego.

## NOTICE

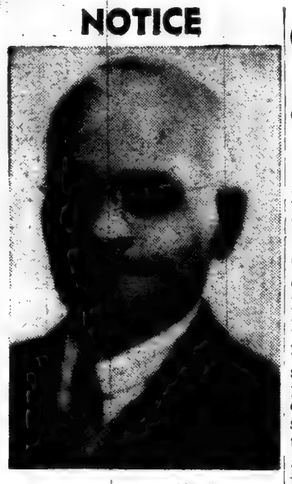

REV. C. H. HAYDEN

**The greatest revival in the history of the Trinity Baptist Church closed Sunday with 63 additions. If you want reality instead of publicity be sure to contact this marvelous spiritual and powerful God-man at once. 1267½ E. 23th Street, Los Angeles, Calif. Rev. C. H. Hayden, Conductor; Rev. Jonathan Lyle Caston, Pastor.**

# National Baptist Missions Board Assembles in Los Angeles

The Commission of the Home Missions Board of the National Baptist Convention, Incoporated, moved into the Pacific Coast Saturday, January 13th, which included Revs. George W. Robinson, chairman, Pastor Corinthian Baptist Church, Des Moines, Iowa; T. Theo. Lovelace, corresponding secretary, Chicago, Illinois; D. Edwin Johnson, treasurer, pastor Sunset Baptist Church, Texarkana, Texas. This board is the agency of the National Baptist Convention through which tthe work of Evangelism and Missions in the United States is done.

According to well pre-arranged plans under the direction of National Vice Persident and Western Director, Dr. W. D. Carter, Pastor Friendship Baptist Church, Pasadena and our State Board Member, Dr. Grant Harris, Pastor of Zion Hill Baptist Church, Los Angeles. These two fine, influential National workers teamed up in an exceptionally fine way and virtually outdid themselves in planning and cooperating with the itinerary of the National Convention workers which included the following churches and pastors contributing the amounts as follows:

Abyssinia Baptist Church, Rev. J. D. Stevens, pastor, $10.30; Community Baptist Church, Rev. J. W. Coleman, pastor, $14.02; Second Baptist Church, Long Beach, $15.05; Village Baptist Church, Los Angeles, Rev. L. M. Curtist, pastor, $20.00; Faithful Central, Los Angeles, Rev. A. C. Capers, pastor, $28.15; Lincoln Baptist Church, Rev. Hockenhull, pastor, $30.00; Providence Baptist Church Los Angeles, Rev. F. L. Taylor, pastor, $50.00; McCoy Memorial, Rev. E. A. Anderson, pastor, $50.00; Bethel Baptist Church, San Diego, Rev. Charles H. Hampton, pastor, $75.00; Trinity Baptist Church, Rev. J. L. Caston, pastor, $100.00; Pleasant Hill Baptist, Los Angeles, Rev. A. W. Ross, pastor, $100.00; Friendship Baptist Church, Los Angeles, Rev. B. W. Wade, pastor, $105.58; St. Paul Baptist Church, Rev. S. A. Williams, pastor, $200.00; Zion Hill Baptist, Los Angeles, Rev. Grant Harris, pastor, $474.42. Therefore, the contribution to the Board of Home Missions and Evangelism and the National Baptist Convention on the part of our California pastors seems to be well beyond $1573.52.

Joined by Dr. W. D. Carter of Pasadena, the National Commission left Monday at 6:30 p.m. via Southern Pacific enroute to Tucson thence to Nogales where they will dedicatte the Community Baptist Church, an edifice the finance for which was given by the National Board; thence to El Paso to hold services and to Albuquerque where the New Mexico brthren will meet them in conference with which view of furthering the work being done in that state. The Commission left the Pacific Coast looking back because of the unbounded hospitality of the California pastors which also included the Rev. John H. Branham, co-pastor of St. Paul Baptist Church and the Rev. Charles and friends with Board Member Dr. Grant Harris and Regional Director Dr. Carter joined us in expressing sincere and profund gratitude for the praiseworthy cooperation o fthe above named pastors, churches and friends.

# Carver Memorial to Build New Home

The Carver Memorial Independent Zion Church, organized a few months ago, has purchased the corner of 21st and Griffith as the site for its new church home. This organization has grown rapidly under the leadership of its founder and minister, the Rev. Paul M. Marshall, and is destined to take its place in the near future with other Christian educational institutions. The loyal congregation worked faithfully to raise approximately $2,000 in a short period of time.

A beautiful Christian educational building will be built on this very accessible corner for the sole purpose of teaching Christian education at its very best, with facilities for youth guidance programs, child care center, and facilities for other community activities. The estimated cost has been approximated at about $25,000. Bids have been given and its board of directors will meet the forthcoming Monday night to consider offered bids. The work will start with the necessary priorities almost immediately.

The church is ideally located, with sufficient accessible transportation. The "G" car stops, going and coming, in front of the church site. "U" and "D" one block west and "S" car one block east.

The minister wishes to thank Mr. Reynolds, manager of the Masonic Temple; Rev. Mrs. Cotton, pastor of the Azusa Temple, and Mrs. Chesterfield Edwards and Mrs. Reese of the Eastside Settlement House, for the very fine Christian spirit shown by them in offering the Carver Memorial congregation shelter in their infancy. Their kindness shall never be forgotten and words are totally inadequate to express the sincere appreciation of the minister and congregation for their very fine spirit of cooperation, and that of others who have been most kind.

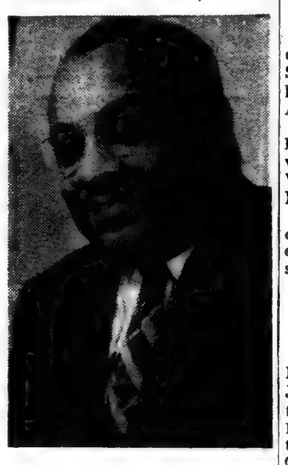

Rev. Paul M. Marshall

### FREEDOM DAY

CHICAGO—On the occasion of the annual celebration of National Freedom Day, Feb. 1, which he is striving to make a national holiday, Major R. R. Wright, Sr., the venerable Philadelphia Negro bank president, this week paid tribute to America as a "land of promise" for Negroes.

## Christian Science Lesson Text on "Truth"

"We can do nothing against the truth, but for the truth." Thus spake Paul to the Corinthians according to the Golden Text of the Sunday Lesson-Sermon on "Truth" in all branches of The Mother Church, The First Church of Christ, Scientist, in Boston.

Matthew reports that "Jesus went about all Galilee, teaching in their synagogues, and preaching the gospel of the kingdom, and healing all manner of sickness and all manner of disease among the people." In his Sermon on the Mount Jesus said, "Blessed are the poor in spirit: for their's is the kingdom of heaven. Blessed are they that mourn: for they shall be comforted. Blessed are the meek: for they shall inherit the earth. Blessed are they which do hunger and thirst after righteousness: for they shall be filled."

Writing on this subject Mary Baker Eddy says in "Science and Health with Key to the Scriptures:" "The spiritual sense of truth must be gained before Truth can be understood. This sense is assimilated only as we are honest, unselfish, loving, and meek." "In order to apprehend more, we must put into practice what we already know."

Experience is victor, never the vanquished; and out of defeat comes the secret of victory. That to-morrow starts from today and is one day beyond it, robes the future with hope's rainbow hues.

—Mary Baker Eddy

# Organ Guild Entertained

The Organ Guild of Independent Church of Christ on last Sunday was entertained at the home of Mrs. Fannie Benjamin, Advisor, in a Xmas Party.

Miss Hazel Chapman and Mrs. Ruth Berry graciously rendered vocal selections while Mrs. Alice Wilson, Mary Parker and Mrs. McNeal gave readings.

Gifts were exchanged and a delicious repast served. All present thoroughly enjoyed themselves. Mary Hoag, reporter.

## Rev. John Owens

An article, "Writing Your Public Officials," by the Rev. John Henry Owens, appeared in the January issue of The Union Postal Clerk, official organ of the National Federation of Post Office Clerks, affiliated with the A. F. of L. This is probably the first article by a colored writer that has appeared in its national organ.

To most men experience is like the stern lights of a ship, which illumine only the track it has passed. —Coleridge

# Evergreen Baptist

The services were high and well-attended last Sunday with the pastor bringing the messages at both morning and evening services. There were five accessions for the day.

By request the pastor, Rev. M. J. Gipson, is preaching on the "Prodigal Son." The newly elected minister of music, Mrs. Birdie Faye-Gipson, is inviting all choir members, not otherwise engaged, to attend Sunday and sing. The church is located at 40th Place and Naomi ave., one block east of Central.


*"The Greatest Book Since the Bible"*
**GOD POWER IN THE SACRED SYMBOL SEVEN**
By The Rev. Richard V. Randolph
It tells YOU HOW to invoke 'GOD POWER' through SEVEN SECRET SOURCES and become SUCCESSFUL in everything you undertake.
It reveals for the FIRST time in SIMPLE formula, the MYSTIC METHODS of Seers, Saints and WISE men of all times.
Now YOU TOO can get what you desire — POWER, MONEY, SUCCESS, PROSPERITY, LOVE and HAPPINESS through Spiritual SCIENCE and TRUTH which this wonderful book unfolds.
150 Pages; Price $2. Postpaid.
No C.O.D.'s Accepted
E. M. ANDERSON,
2008 W. 28th Street,
LOS ANGELES 7, CAL.

**Helps You Look And Feel**
**"FIT AS A FIDDLE"**

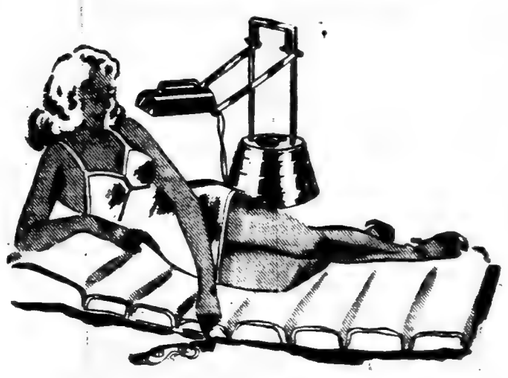

**SUN-KRAFT QUARTZ Ultra-Violet Ray THERAPY LAMP $64.50**

For arthritis, cuts, bruises, infection, athlete's foot, ringworm, psoriasis, sun tan, acne, pimples, eczema ... regular 6-months daily treatments activate generous production of Vitamin "D" in the body.

Now you can have soothing, luxurious therapeutic treatments at home as often as you wish ... with the same lamp used by physicians in clinical therapy.

Compact, attractive, easy-to-handle lamp is adjustable to any position; built-in timer automatically turns off lamp when treatment is completed; famous Sun-Kraft quartz tube is guaranteed five years against burning out or weakening in strength. Complete with precision fit goggles and leatherette carrying case at this low price.

Ask your physician for a prescription so you will be eligible to purchase this fine lamp.

**VINCENT'S**
CAR and HOME SUPPLIES
4075 S. Central CE. 25127

**$1000** Cash Today. Balance when your title is O. K. $4500 cash for your house. Why wait 20 yrs. for your money? All cash today. Call on any one of these different phones, but use this today. WE. 8975 or WA. 2218.

**STOVES REPAIRED**
Stoves repaired, oven door springs and clips installed. Reconditioned ranges for sale. Ranges connected.
**AVALON STOVE WORKS**
5869 Avalon Blvd.
Phone AD. 13153

**PAGE BOY WIGS**
Improve your appearance. Wear our glamour attachments for style and attractiveness. Price $2.75, 50c extra for gray hair. If C.O.D., postage extra. We carry a full line of all over wigs, braids and curls. Write RENA HART HAIR MODES, 2131 Seventh Avenue, New York, 27, N. Y.

**BAHA'I WORLD FAITH**
Beaux Arts Theatre 8th at Beacon
"WORLD CHANGES AND A LASTING PEACE"
Mrs. Charles Reed Bishop, speaker
SUNDAY, JANUARY 21—3 P. M.
No Admission Fee No Collection

**SPIRITUAL COUNSEL**
Advice and Help on any Problems by Appointment
*Call ADams 1-2824*

**DR. KAUFMAN**
106 No. San Pedro
No Branches
Personally—24 Hour Service
Nite Call (Specially) VA. 0211
This minute, if you don't feel well, a doctor will be at your home in 30 minutes. Any time during night or day. Call the Doctor now. VA. 0211 or WH. 8550.

**DR. A. THOMAS KING'S CHIROPRACTIC HEALTH SERVICE**
**Complete Examinations**
We Find and Treat the Cause—General Practice
SPECIALIZING IN HEMORRHOIDS
No Cutting—No Loss of Time
SPOT REDUCING—INCHES AND POUNDS OFF
Glandular Therapy
4365 SO. AVALON BLVD. AD. 12274

**A DISH IS AS GOOD AS ITS INGREDIENTS!**
The experience and high standards that have made Ralphs the favorite shopping center for Southern California home-makers for 72 years . . . today go into the selection of foods that will enhance your reputation as an "excellent cook."
**Ralphs GROCERY COMPANY SELLS FOR LESS**

**HEAR! HEAR!**
**DR. E. C. HICKS**
... internationally noted singing and preaching evangelist of Washington, D.C., in soul-saving campaign at
**THE FIRST ST. BAPTIST CHURCH**
Corner of East First St., at South Central Ave.
—in—
Bronzeville (Little Tokio)
Beginning
Sunday, January 21st, at 11:30 A.M.
**15 NIGHTS**
Los Angeles Make this a Great and Successful Old Fashion Revival Seeking to Save Lost Souls.
Rev. L. B. BROWN, Pastor — MA. 5574
MRS. O. L. DILLIARD, Evangelistic Sec.—PH. 7981

**THE LOS ANGELES LINCOLN CORRESPONDENCE CLUB—**
OPENS THE GATES TO LOVE FOR ALL LONELY HEARTS
*Write for Free Details, to the L.O.L.C.C.*
La Tijera Sta. Box 355 Los Angeles 43, Calif.

*"Your Friendly Institution"*
**THE PEOPLE'S FUNERAL HOME**
Tune in every Monday night, 8:15 to 8:30, KFOX, for "SPOTLIGHT NEWS OF COLORED AMERICANS FROM COAST TO COAST," a news broadcast that's refreshing, informative and different, with Le Roy S. Hart as commentator.
4250 South Central Avenue Telephone ADams 7181

**For over 20 years, EXELENTO HAIR POMADE has proven a favorite with women everywhere — because it temporarily straightens the hair and keeps it smooth and well-groomed. Be sure to ask for EXELENTO.**

25c *At All Drug Stores Or Sent Direct*
EXELENTO MEDICINE CO.
Atlanta, Georgia

**PLEASING EASING**

That's Moroline when put on minor burns, skin irritations, little cuts and bruises. Because it's pleasing when it comes to easing, millions of users have made it world's largest seller at 5c. 3 times as much for 10c. Get
**MOROLINE PETROLEUM JELLY**
WORLD'S LARGEST SELLER AT 5¢ — TRIPLE SIZE 10¢

**God, The Success Master**
Just give after you Get Success and Happiness, Money, Quick Prosperity. New Start. Are you Crossed, Mistreated? Know your Lucky Star, Script and Best days. All Problems. Godly Special information. Come or Send 10c and stamped addressed envelope. E. D. EMMITT, 670½ Gates Ave., Brooklyn 21, N. Y.

**ROOM ADDITIONS**
Phone: VAndyke 7182
Days — Nites — Sundays
**ARNOLD J. SAURIN**
Home Building Contractor

**HIT THAT RHEUMATIC PAIN RIGHT WHERE IT HURTS**
*And Look at the Silver Lining in Those Clouds of Pain*
The big idea is that you want to feel better. When pain eases, your mind eases. You get rest that means deliverance. So use something that gets after the pain. You want help you can feel and if you get it you will be grateful. So get C-2223 if you suffer from muscular aches and pains due to exercise or exposure (sometimes called rheumatic pain) or muscular lumbago. Don't be put off with ifs or buts, don't keep on complaining. Caution: Use only as directed. Remember you take no chances with your money. First bottle purchase price of C-2223 refunded if you're not satisfied. 60c and $1.00 sizes. Be sure that you ask for and insist on getting C-2223.

# "Trial by Jury" Sunday At Sunset Ave. Church

**"The Trial of Mr. X" will be featured Sunday evening, 7:45 p.m., at the Sunset Avenue Church of Pasadena, corner of Sunset and Pepper, when attorneys, judge and jury participate in this unique service.**

**Another large crowd is expected to fill the auditorium** to witness this trial. Judge of the court will be Rev. Owen A. Troy. Rev. Harold A. Lindsey will be the prosecuting attorney, with Rev. E. Wilkins, defense attorney. Rev. Roy E. Stone will be clerk of the court. Twelve jurors will be selected from the audience.

"Wheels Across Africa," one of the finest pictures made on African life, will be shown at 7:00 p.m. Mrs. E. Van Nockay Smith, well-known Bible instructor, will give her usual pictured Bible feature at 7:30 p.m.

On Wednesday evening, at 7:45 p.m., a preliminary sound picture will be shown, followed by the illustrated lecture.

This week's Saturday Noonday Service at 1:130 a.m. has as its sermon topic, "Putting Off and Putting On."

At the broachast from the church at 6:30 p.m. over KPAS, the Sweet Chariot Hour will feature Rocksy Horton as guest soloist.

## Announcement!

The NEW BROWN BROTHERS' FIRM located at 1450 East 27th Street, will be in the future be conducted under the name of YOUNG JAMES BROWN. All of present stock, consisting of household furnishings, clothing and used lumber, must be sold as a new business will be set up beginning the first of the year.


**MOTHERS**

Expecting Child Birth? Any pains? Call now and a doctor will be at your home in 30 minutes.

**DR. KAUFMAN**

No Offices on West Side
NO BRANCHES
106 No. San Pedro
Personally—24 Hour Service
Nite Call (Specially) VA. 0211
or WH. 8550



**Money to Loan on REAL ESTATE**

MONEY CASH TODAY

$300 to $1,000—Cash as low as 4½%. Will loan on equities, deeds, contracts, or anything pertaining to real estate. WE. 8975, WE. 7607, WA. 2218.

5

**SKIN IMPROVEMENTS**

Begin in a few days

HELPS BRIGHTEN, LIGHTEN, SOFTEN, CLEAR OFF DULL SKIN, LOOSEN BLACKHEADS

• Why wait any longer for help your skin and complexion can so easily have? Enjoy the added loveliness and the desirable beauty-aid complexion improvements that Black and White Bleaching Cream can bring you.

• An eye-opening, hope-awakening reward, which begins in a very few days is in store for you—if you have been relying on ordinary beauty or all-purpose creams for your beauty care. Neither you nor any other woman can expect such creams to lighten and brighten your skin the way Black and White Bleaching Cream does.

• It brings you a different looking, brighter, lighter complexion through the action that is special and exclusive to bleaching. Start using Black and White Bleaching Cream now just as we tell you and you can expect and enjoy a pleasant surprise. Caution: Use only as directed. Larger sizes 25c and 50c at all dealers. Be sure to demand

BLACK AND WHITE BLEACHING CREAM


## DON'T MISS IT

The Circle of the Star Church is sponsoring a gigantic birthday party in honor of our great leader, Priestess Theola, and are extending a cordial invitation to the public, including all races, to come and enjoy this grand affair, Sunday Jan. 28, 1945, at 109 Bryant street, 8:00 p.m.

To everyone attending each will receive the much talked of book written by Priestess Theola.

Recorder, Rev. Victory McGinnis

## ● Pilgrim Baptist ●

The Spirit was truly with us Sunday, and was felt by every one present. The Rev. G. W. Robinson of Des Moines, Iowa was the guest speaker. Speaking from the 35th chapter of Genesis and the 1st verse.

Sunday evening Rev. Livingston pastor of the Institutional Baptist Church brought us a short spicey message from St. John, the 3rd chapter and the 3rd verse. Subject: "There Must Be A Change!" Fifteen new members were added to the church.

We wish to thank our many friends and members of their fine cooperation. In making our beloved Pastor and his devoted wife's 14th year of service a success. The message by Rev. Washington was truly fitted for Rev. Wade, because we feel that he is surly a builder for God. He has truly guided and led Pilgrim through these 14 years. They were not all smooth sailing years, but by being a praying man, a humble leader and a builder sent from God, we have been able to weather these 14 years of storm and rain, to the bright sunshine. We truly thank God for a true and faithful leader, as Rev. B. W. Wade. But he could not have made the grade if it was not for one who stuck by his side. When the days were dark and reary one to speak a word of cheer and to give her untiring time and service. A devoted person to her husband and church. One who has been like a mother and a big family. How often have I seen her speak a word of cheer to some one who was sad at heart or had a problem that seem too much to bear. I speak of our loving Pastor's wife, Sister Maggie Wade, the First Lady of Pilgrim Baptist Church. Sister Wade Pilgrim is proud of you.

Sunday evening, January 28th the Senior Choir will render their 4th Sunday Program. Be present and hear this wonderful choir sing directed by Mrs. E. Alley.

For a real old time spiritual feast where the spirit has its way. We invite you to Pilgrim Baptist Church, the church with the old time Religion.

Rev. B. W. Wade, Pastor
Damon A. Wall, reporter

## Egyptian Court

Egyptian Court, No. 5, Daughters of Isis, received again Mrs. Alberta D. Parker as head of their court, this being her third year, at the last meeting, Saturday, Jan. 6, at the Masonic Temple.

The court is preparing to celebrate their thirty-sixth anniversary in April, with Mrs. Emma Jean Jones as chairman. Mrs. Willie Willingham, oldest living member of the court, was given the honor of being named deputy of Egyptian Court, the assignment coming from the Imperial Commandress, Mrs. Beula L. McKay.

Egyptian Court, under the leadership of Mrs. Parker, has grown in many ways, especially in number, as about 100 were added during 1944.

## Gives Dinner

The Budlong Ave. home of Mrs. Semora Burnett Price was the scene of a beautifully-appointed dinner honoring her cousin, Mrs. Felix Fogg, of Minneapolis, Minn., recently. The house was filled with fresh winter blooms that brought many sighs from the guest of honor, who is spending the winter in Southern California.

Place cards were laid for Mr. and Mrs. James Browning, Mr. and Mrs. Clarence Welch, Mrs. L. C. Pembleton, Mrs. Estell Marshall, Mrs. Velma Van Meter and Mr. Edward R. Davis.

Mrs. Price was assisted by her daughter, Miss Margaret Russell.

**NUPTIALS OF HOLLINS-EVERETT**

Mrs. Martha Flowers wishes to announce the marriage of her sister, Elsie L. Hollins, to Mr. Eugene Everett. The vows were said quietly January 7 at the beautiful wedding chapel in Yuma, Ariz.

**MISS IRENE LIGGETT is the new director of Child Welfare Division of the Welfare Council, in charge of coordinating services of public and private child-caring agencies. Miss Liggett has been appointed to head the important child welfare division of the Welfare Council, the work of which has been tremendously increased by wartime conditions, it is announced by Mrs. Sumner Spaulding, president of the Council.**

## Prophecies

Did Priestess Theola's prophecies end at the writing of her book entitled 'The Hidden secret of Creation Revealed'? Not by any means; the greater line of her international prophecies which are too numerous to mention have been written since the publication of her book. And they are the most mystifying, and perfect prophecies concerning the nations of men and war, ever given to the world. It is too often repeated by the ignorant, that there is no one that knows how this war will terminate.

Priestess Theola is well able to prove this statement to be false, as she alone is the key to the situation; and as she has proven this to be so in the past, she is also able to prove her present prophecies to be equally as correct as her former prophecies which she has published, and they are one hundred percent perfect.

## Forum Meets

Mr. and Mrs. Richard Ashcraft were host and hostess to the monthly meeting of the Forum of the Heroines of Jericho, on the first Sunday in January.

This being the first meeting of the year for the Forum, a full attendance enjoyed the hospitality of the Ashcrofts.

The newly-elected president, Mrs. Beatrice McCarroll, made her acceptance address in a beautiful way, which was well received by all. Her program for 1945 will keep all members busy, but at the end of 1945 will see the results of their labor.

Mrs. Lillian Whitten, M.A.M. of Poinsettia Court, and Myrtle Taylor of Mount Ararat Court, are new members of the Forum.

This organization is composed of past and present worthy Joshuas and most ancient matrons of the several courts of Los Angeles and vicinity.

# In Memory of Birdie Ponder

**"I WILL ARISE AND GO TO JESUS"**

At 2:45 Sunday, January 7, the physician at the hospital, who with tender hands and special care had watched over and administered unto the wants of his patient, walked from the sickroom and announced Sister Birdie A. Ponder's death.

"Servants of God well done!
Rest from the joy employ;
The battle fought, the victory won,
Enter thy Master's Joy."

Printed words fail to express the sadness of the hour. The seat in the home has been made vacant; the community has lost a true neighbor, the church has lost a sweet Christian member, society has lost a warm friend.

The Lord gave, and the Lord has taken away, blessed be the name of the Lord.

Sister Ponder died as she had lived, a sweet pure unassuming life. To know her was to love her. A strong devout Christian woman. Almost her entire life was given to the service of the church.

No one ever graced the service in the First A.M.E. Church, who possessed a greater Christian devotion, than Sister Ponder.

She believed in scripture reading, songs of praises, some of which we think of when reading the following passages of the Bible: "Lord, thou hast been our refuge from one generation to another. Before the mountains were brought forth, or ever thou hadst formed the earth and the world, even from everlasting to everlasting, thou art God."

We think of her when singing "The Old Rugged Cross"; "I Will Arise and Go to Jesus" and "Let It Breath on Me."

Mr. L. L. Ponder, the beloved husband of Sister Ponder, wishes to thank each and every one who took part in the ceremonies of his beloved wife. The beautiful words spoken, the sweet songs sang, the sad tears that were shed, all serve as lasting tributes of respect and admiration which will never be forgotten.

The spirit of co-operation and love could not have been more exemplified than on the sacred occasion of this funeral.

And now she rests; her greatness and her sweetness
No more shall seem at strife,
And death has molded into calm completeness,
The statue of her life.

By a devoted friend to the family,

WILLIAM L. MARTIN.


**BETHEL AME CHURCH**

*"The Methodist Church On the Westside"*

1511 W. 36th St.

Church School—9:30 A. M.
A. C. E. League—6:00 P. M.
Worship Hours: 11 A. M. and 7 P. M. J. Cincinnatus White, Minister.



**DR. EDWARD E. NICHOLS**

**RELIABLE DENTAL SERVICE**

*Immediate Appointments Available*
*Work finished Promptly*

2 Operating Rooms and Trained Assistant to Serve You

**Children's work accepted.**

Hours: 9:30 a. m. to 7:00 p. m.
Saturdays 9:30 to 1:00

4412½ South Central CE. 21390



**DON'T BLAME GOD!**

Are personal or family problems worrying you? Are you in debt? Do you need money? If these problems, or any like them, are worrying you, then here is glorious news of help for you!

This astounding message will be on its way to you just as soon as we hear from you. Just your name and address to NEW LIFE FELLOWSHIP, Box D-1429, Hollywood, California. Be sure to print or write plainly.



**A SENSIBLE GIFT AT ANY TIME**

*Give the Book*

**"STORIES FROM THE WORKING MAN'S BOOK"**

*By Marion Inglewood*

Bible Stories Interpreted from the Worker's Viewpoint

$1.25

at the

CALIFORNIA EAGLE OFFICE
4073 South Central Avenue


## THE FIRST STEPS!

**Pearl Mure, Jr., whose legs have been crippled by infantile paralysis, learns to walk for the first time, assisted by a physical therapist at the St. Louis Isolation Hospital. All expenses for the care of this patient were paid by the St. Louis County Chapter of The National Foundation for Infantile Paralysis, which also maintains the physical therapist at the hospital. Funds for this work are secured through the March of Dimes.**

## Death Claims Mrs. A. Reed

Mrs. Aileen Reed passed away Sunday January 21st after a long illness. She was the daughter of Mr. Marshall W. Anderson and had resided in Los Angeles since 1913.

Funeral services will be held today (Thursday) January 25th at the Angelus Funeral Home. She is survived by her husband Albert Reed, a daughter Mrs. Marvelyne Bailer of Washington, D.C. and a grand daughter, Barbara Aileen Bailer.


**WRINKLES DISAPPEAR**

IN 2 MINUTES OR MONEY BACK

MEN! WOMEN! If you have age lines or enlarged pores, try our amazing new cream. No massaging! Immediate Results! Positively harmless! Complete satisfaction or money refunded. Send $2 (includes tax and postage). ORDER NOW!

**HOUSE OF PAUL**
MAIL ORDER ONLY
124 W. 6th St., Suite 601
Los Angeles 14, California



FOR FREE ESTIMATES ON CONCRETE FOUNDATIONS
Phone: VAndyke 7182
Days — Nites — Sundays
**ARNOLD J. SAURIN**
Home Building Contractor


# Pilgrim House Speaker

Dr. Buell G. Gallagher, former president of Talladega College, professor of Social ethics at the Pacific School of Religion, and author of "Caste In The American College", will be be the principal speaker at the first annual meeting of Pilgrim House on Sunday evening, February 4th at four oclock.

The meeting which will be held at Pilgrim House, 120 North San Pedro St., will mark the completion of the first year's work of Dr. Harold Kingsley as executive director, and its theme will be "Color in The World Scene." Dr. Kingsley will lead the discussion; and there will be choral music followed by a reception at the close of the program.

Committee members are: Dr. Eugene Blake, James Moore, Mrs. Summer Spalding, Mrs. Joseph Kaplan, Thomas L. Griffith Jr., and Dr. Glen Lukens.

In all instances where our experience of the past has been extensive and uniform, our judgment as to the future amounts to moral certainty.

—James Beattie


**BRICK SIDING**
Phone: VAndyke 7182
Days — Nites — Sundays
**ARNOLD J. SAURIN**
Home Building Contractor



**JERRYS CARD AND GIFT SHOP**
Cards and Distinctive Gifts for All Occasions.
3503 South San Pedro
Geraldine Finley, Owner



**FREE APPRAISAL MONEY**

WA. 2218. I will pay up to $10,000 cash for your home. Sell it to me. I use 5 telephones; this is the main phone: WE. 8975.



**NEW CHANCE CITY**

You will need a home after the war. Have you heard about New Chance City—that settlement exclusively for Colored people near Oklahoma City? Large timbered tracts for $290 up. $25 cash, $12.50 per month. Over 3000 satisfied buyers. Write today for information. BUREN B. DAY, 12 N.E. Second St., Oklahoma City, Okla.


# Miss Eunice Hendon Visits Sister Here

Miss Eunice T. Hendon was the house guest of her sister, Mrs. V. H. Hightower, 204 W. Vernon for the past few days. Miss Hendon, prominent in San Francisco religious and educational circles was en route to Galveston, Texas to visit her father, the Rev. A. D. Hendon who is ill, and other relatives there.

Her trip wil include a visit to Chicago where she will be the guest of the Rev. Ira M. Hendon, pastor of the Morning Star Baptist Church. Before leaving leaving San Francisco, Miss Hendon was given many lovely gifts and she was shown other kindnesses by friends and the Art and Culture Club of Third Baptis Church. Many of her friends in Los Angeles wished her "bon voyage" as she left on her trip.

## Dr. Hoage Passes

Word has been received here by Mrs. Josephine Brown, former Field Secretary of the American Tennis Association that Dr. D. Ivison Hoage passed away in Brooklyn, New York, on January 26. Funeral services will be held from St. Philips Episcopal Church in New York City. Dr. Hoage was an executive member of the American Tennis Association, and was well-known throughout the United States.


**KNOW THE TRUTH**

ABOUT YOUR CONDITION

Stop losing sleep! Stop refusing food! Stop getting up nights! Stop that dizziness . . . that pain . . . that day-after-day fatigue! Take this examination. FIND OUT WHERE YOUR TROUBLE ORIGINATES!

**7-POINT EXAMINATION**

1. X-Ray-Fluoroscopic Examination Chest and Lungs
2. Blood Pressure, Pulse and Temperature Studies
3. Scientific Heart Examination.
4. X Ray-Fluoroscopic Examination of Stomach and Colon
5. Circulatory Functional Test
6. Bone and Joint Examination
7. Head-to-Foot Physical Examination

$2 COVERS ALL

NO OTHER CHARGE

**WHAT YOU SEE!** You can depend on! Our X-Ray and other precision instruments eliminate uncertainties and guesswork.

*See Your Condition* WITH YOUR OWN EYES

LATEST EQUIPMENT KNOWN TO DIAGNOSTIC SCIENCE

Our staff is equipped with the latest scientific apparatus for Diagnosis and Treatment: X-Ray, Fluoroscopy, Electro-Cardiograph, Basal Metabolism and Analytical Laboratory, so that when a diagnosis is made you may be sure that you have received an expert examination and opinion by specialists in their respective fields.

Step by step you go through this searching Examination with us. Nothing that can be seen, heard, felt or measured is slighted. When it's over, GUESSWORK is OUT, FACTS are ESTABLISHED . . . and the way to better Health is explained to you, based on what you have seen with your very own eyes. No Extras.

Bring this Ad with you! Make Your Appointment Now!

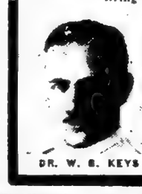

DR. W. G. KEYS

**DR. W. G. KEYS**
D. C., PH. C.
HEALTH OFFICES
603 LOWE'S STATE BLDG.
707 SOUTH BROADWAY TU. 4680
HOURS: Mon., Wed., Fri., 9:30 to 8:00; Tues., Thurs., 9:30 to 6:00; Sat., 9:00 to 1:00. Ex. 4-12-42

Copyrighted, Dr. W. G. Keys, 1941.



**STOP THAT COLD**

WITH

**Victory Cold Capsules**

*A New Discovery*

We have never had any cold medicine that would work as quickly as these capsules.

**Sold Exclusively By**

**SILVER'S DRUG STORE**

PRESCRIPTION SPECIALISTS

**5401 S. CENTRAL AVE.**

WE ARE IN BUSINESS FOR YOUR HEALTH. 26 EMPLOYEES
BRANCH POST OFFICE NOTARY PUBLIC

*ADams 7115* *We Pick Up and Deliver*

ROTOGRAVURE SECTION

# "Between Friends" OF THE California Eagle

by Lena



AWARDED NAVY AND MARINE CORPS' MEDAL

Captain H. W. Taylor presents the Nevy and Marine Corps medal to Edward King, StM/2c, for an attempt to rescue a shipmate from drowning. His extreme bravery in the face of grave danger was in keeping with the highest traditions of the United States Naval Service.

United States Navy Photo

TOMORROW BATTLE!

Thomas L. Crenshaw Steward's Mate First Class of Montgomery, Ala., looking at picturess of his three children, the night before his carrier went into battle at Manila. A bunk-mate writes a letter to someone at home.

United States Navy Photo

THE NIGHT BEFORE BATTLE

Steward's Mates exchanging stories in a bunk room on the eve of the battle of Manila.

United States Navy Photo

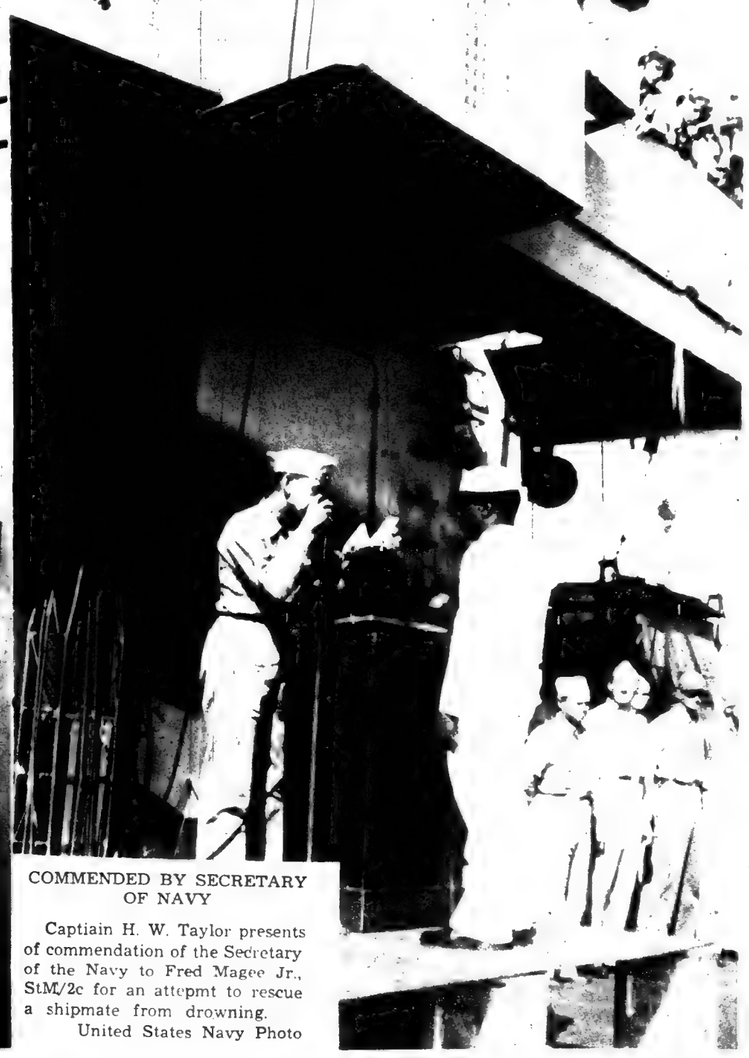

COMMENDED BY SECRETARY OF NAVY

Captiain H. W. Taylor presents of commendation of the Secretary of the Navy to Fred Magee Jr., StM/2c for an attepmt to rescue a shipmate from drowning.

United States Navy Photo

# "Between Friends" Selections

Mrs. Draper of 4163 Zamro street entertained a group of friends at her home last Sunday evening.

The Sallie Martin Gospel Singers of Chicago, completed their 12th annual tour. Leaving for Miami, Fla., via the Daylight Limited, they will stop in San Francisco, for a week's radio performance.

New Business Establishment
F. R. TAYLOR, 303 E. 53rd St.
of Kansas City

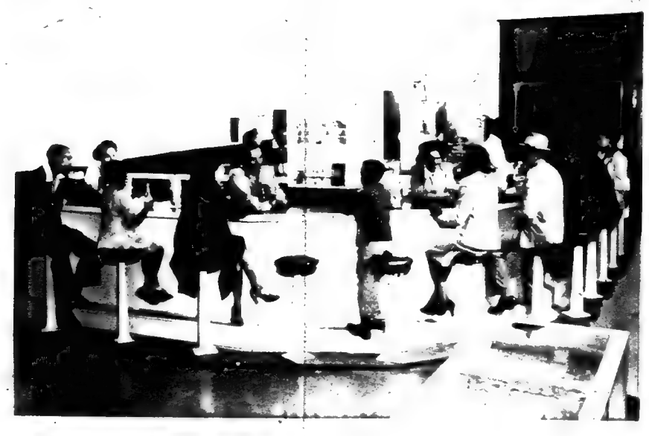

Three generations were present at a party New Year's day when the David Franklin. Fergusons' Sr., entertained at their home on Hooper avenue. Little David Jr., is shown on the lap of his Uncle enjoying the occasion.


7

NEXT TIME
CALL

BETWEEN FRIENDS PHOTOGRAPHY
WE COVER THE TOWN
ANYTIME
ANYWHERE
PArkway 9464

Marco Sheffield


Information Concerning
**Rotogravure Section**
contact

**LENA EDWARDS**
NEW Studio of Photography
**at 1870 West Jefferson Blvd.**
(opposite Deluxe Theatre)

PArkway 9464 **PArkway 6834**

STORIES IN PICTURE FORM
SEE WHAT'S HAPPENING
BETWEEN FRIENDS

**CHARLES Photographer**

CALIFORNIA EAGLE
4075 CENTRAL AVE.



## Get Yours Yet? Well! It's Coming

Confidence that all outstanding refunds of 1943 income taxes would be made within the next 90 days was expressed today by Collector of Interna l Revenue Harry C. Westover. More than 300,000 Southern Californians are still awaiting checks to cover overpayments of their 1943 taxes.

**"We are now in a position to send out about 100,000 refund checks a month," Westover said. "Heretofore, we have averaged only 25,000. Checks will be mailed after a preliminary mathematical audit of the tax returns. For that reason it is possible that in some cases the final audit will require a rebate of the refund to the government."**

Westover warned those who have refunds still due, that they must not deduct the amount of the refund from their 1944 taxes. The two transactions are separate from each other—a check will be sent to cover each 1943 refund; and each taxpayer must remit his 1944 tax in full by March 15.

## Interdependence Inc. Officers Elected

Will Durant, author, was elected President of Declaration of INTERdependence, Inc. at a meeting held recently in Los Angeles. Basing itself on the "Declaration of INTERdependence," signed by many leaders in various fields, this non-profit corporation, with officers at 112 So. La Brea Ave., Los Angeles 36, was recently formed for promoting human tolerance and understanding, exemplifying human interdependence and counteracting racial and religious animosities.

The following were also elected: Vice Presidents: Dr Stewart P. MacLennan, Dr. Christian Richard, M. I. David; Secretary, Major Hubert S. Turner; Treasure, Fernando Figueroa; Directors: J. Frank Burke, Dr. H. H. Chang, John Anson Ford, Joseph Joel Keith, Emmet Lavery, Hugh E. Macbeth, Hon. Ellis E. Patterson, Dr. Frederick W. Roman, Eric Scudder, Althea Warren and Vicente Villemin.

## Coopers Give Dinner Party

The hospitable doors of Mr. and Mrs. Wm. Cooper were thrown open to a number of guests Sunday evening and all were treated to a turkey feast with champagne. While the elaborate dinner was being prepared the guests whiled away the time in the cozy living room mincing on canaps, nuts and candies. Cocktails were also served.

The guest list was composed of Mr. and Mrs. Claude Gloster, Mr. and Mrs. Felman Altheimer, Mr. and Mrs. Lloyd Johnson, Mr. and Mrs. Robert Gatts, Mr. and Mrs. Alden Cooper, and Mr. and Mrs. Theo Young. The affair was hailed as one of the most outstanding of the year.

**LECTURE AT SOUTHERN U.**

SCOTLANDVILLE, La. —(SUNS)—Dr. William Heard Kilpatrick, professor - emeritus of education, Columbia University, will deliver the second annual lecture for the Future Teachers of America Club, Southern University, division of education organization, Friday night, January 26, at 8 p. m., here.

## C'est La Guerre

**On a post card provided by the Imperial Japanese Army, and passed by the U. S. Censor, William Tecumsa McKinney, a prisoner of war in the Philippine Internment Camp No. 1, asks us to relay the following message to Alonzo McKinney and other members of his family: "Please advise McKinney clan through the California Eagle that we are OK in internment camp. We are continuing in school. The card indicated that McKinneys's health is fair.**

## Get In On This

Registration for Los Angeles City College evening classes for the next ten weeks' period starts Monday evening, January 29 and continues January 31, February 1, and February 2. Registration is held in the Library on the campus at 855 North Vermont Avenue from 6:30 to 9:00 p.m.

Classes offered include standard college work in the following fields: Accounting, beginning and the second semester of the first year, Tuesday evening. Astronomy, a beginning course, Wednesday evening.

## NEGRO NURSES AVAILABLE

The urgent need for 10,000 nurses for the Army Nurse Corps and 4000 nurses for the Navy Nurse Corps has intensified the efforts of the National Association of Colored Graduate Nurses to eliminate discrimination, and distinction which has thwarted the availability of capacity services of the Negro nurse.

Radio, Press, National Organizations including the N.A.A.C.P., the National Nursing Council for War Service, American Civil Liberties Union, CIO and AFL Labor Units, National YWCA Board, National Negro Congress, National Council of Negro Women, A. E. A. Sorority and many the N.A.C.G.N. in this Drive to strengthen our Democracy, by making it possible for this group of nurses, who have always responded in an emergency, to give their services.

## Philomatheans Burn Mortgage

SANTA MONICA—The mortgage burning of the Philomathean Club was staged at Calvary Baptist Church, 20th and Deleware, recently. The club was founded by Mrs. Eleanor Layne in 1921 with the following present; Mesdames Julia Murrell, Mamie Richardson, Parsadia Washington, Carrie Howard and Ruth Linly.

Past presidents included: Mrs. Ruth Linly, who established many new features and was inaccepted into the California State Federation of Colored Women's Clubs. She served for 5 years. Also Mrs. Bessie Lawrence Ausburn and Mrs. Loretta Edwards, both of whom contributed greatly to the progress of the club.

Wishing a club home as a place of leisure for needy girls and working women in 1935 this dream was realized when the home was purchased at 1438 17th street. This was during the presidency of Mrs. Annie Coleman, elected in 1934, who still serves. Her hard work helped accomplish the aim of the club.

After seven years of struggle the home was paid for in full and the club's income boosted to $30. per month with a membership of 13.

The club thanks all who helped and encouraged the efforts of the members in clearing the club home from debt. Mrs. Annie Coleman, president, Mrs. Erline Enlowe, Corr. sec.

## Have You Joined

"Los Angeles chapter, American Red Cross, must now look upon its 1945 fund quota of $5,300,000 as the absolute, barest minimum."

This was the plea of Mrs. Albert Ralphs, metropolitan area fund campaign chairman, as formation of the army of volunteer solicitors for the drive starting March 1 continued this week.

Washington officials have disclosed that rapid expansion of Red Cross activities in the battle zones caused a 20 million dollar boost in the 1945 Red Cross goal, bringing the nation-wide total to be subscribed to 1200,000,000.

## Hooper PTA Meets Tonite

The Hooper Avenue Parent-Teacher Association will hold a very special meeting Thursday, January 25th at 1:00 p.m.

The A6 Graduation class will be presented in a playlet under the direction of their teacher, Mrs. Edna Wright Cohen. Music will be furnished by Hooper Avenue Glee Club and orchestra under the direction of Mr. Albert McNeil.

Mrs. Evelyn Narcisse, "Brownie Troop "leader and child welfare chairman will make a presentation to the boy and girl from each room that has outstanding qualities in citizenship. A paper drive prize will be presented also.

Rev. Lloyd Galloway, outstanding leader for youth and child welfare will speak to us. Please honor our leaders and splendid faculty at Hooper with your presence.

Mrs. Mary C. Smith, president, Mrs. Charlotte Mae Reimann, principal.

## Jefferson PTA Activities

The Jefferson High P.-T.A. held its Xmas party December 28th at the home of Mrs. Wylma Windsor.

Prizes were awarded the winners of the various games played.

A number of out of town guests and visiting friends were present to enjoy the impromptu program rendered by the members.

A delicious luncheon was served after which presents were given each one from the beautifully decorated Xmas tree.

JEFFERSON P.-T.A. MEETS THURSDAY

Jefferson High P.-T.A. will hold its monthly meeting Thursday, January 25th in the cafeteria of the school at 2:30 p.m.

Topic: "Conservation In Our Town." Committees features: Conservation and Thrift. War Activity, Child Welfare, Legislation, Juvenile Protection and Hospitality. At the last Executive Board meeting, plans were completed for the annual Xmas party.

## Give Reception For Newlyweds

The Lillie T. Hogue united singers entertained more than one hundred (100) guests Sunday Jan. 21, at a reception at the Camille Party Den, 848 E. Adams Blvd., announcing the marriage of Myrtle V. Simms to Carl L. Chatman, which was solemnized, at the world's famous "Gertna Green's Wedding Chapel in Yuma, Ariz.

The bride wore a gown of baby pink tulle, trimmed in blue, the club colors, as did the matron of honor, Mrs. Lena Robinson, best man, Ted Exstes was best man, Assisting Mrs. Hogue to receive guests were Misses Casseline Golden and Elnora Saunders. Assisting the bride were Misses Mesdames Hooper Reeves, Saunders, Madison and Breassiers, all members of the group. Serving the guests were Mrs. Eva Emmerson and Evlyn Townsend. Several beautiful solos wer rendered, accompanied by Miss A. Whitly. Many beautiful gifts were received.

Mrs. Chatman is popular in church, club, and Fraternal activities and is manager for the group of singers of which Mrs. Hogue is organizer and directress. The newly weds are temporarily at home with friends at 1468 E. 25th st.

**NEW LIFE CENTER**

Dr. Fritz Kunkel, author of "In Search of Maturity," will give a public lecture at 4:30 p. m., Sunday, January 28, at the New Life Center, La Crescenta. At 2 p. m., Jean Adriel, writer-analyst, will give a discourse on "Creative Interpretation of Dreams."

**THE KEYS TO THE RECREATION KINGDOM—Indicating that the newly-opened Court St. USO Club, San Bernardino, belongs to the servicemen, Pfc. Butts receives the key to the building from Lt. R. K. Federal of the San Bernardino Air Technical Service Command. Left to right are James E. Stratten, associate regional supervisor, YMCA; Pfc. Butts, W. Burdette Hockaday, club director; Lt. Federal and Mamie E. Davis, associate regional supervisor, YWCA.**

## Dr. Kaufman Contributes

**Dr. Seymour H. Kaufman, prominent physician and surgeon, made the first donation this week to start the campaign fund to further the candidacy of Charlotta A. Bass, California Eagle editor-publisher, who has has geen selected to oppose Councilman Rasmussen in the seventh district.**

Pointing out that no person running for office can be successful without the financial assistance of friends and business associates, Dr. Kaufman, whose offices are at First and San Pedro said, "I believe that Mrs. Bass is making a big sacrifice in giving up the biggest part of her work to run for an office so that democracy for all people will become a part of the business of our cit ycouncil.

"Un-American interests are evicting Negroes from their homes on the West side, and unless we are aleart and elect Mrs. Bass, that practice can spread to the East side. Back Mrs. Bass one hundred per cent. She is not new to public life. She has served on the Grand Jury, and has spent much of her life fighting for a square deal for all of the people."

"I will consider it a privilege to make a further donation if it is needed and I will campaign vigorously for her election.

## *New Court St. USO Formally Opened*

SAN BERNARDINO, Calif.—Negro servicemen visiting San Bernardino can find recreational facilities in a U.S.O. building that compares favorably with anything of its kind in the country.

It is a modern two-story structure, called Court Street U.S.O., furnished at a cost of $25,000 and recently formally dedicated.

Colonel William Turnbull, commanding officer of the San Bernardino Air Technical Service command, one of the 11 area commands of the A.A.F. Air Technical Service Command, spoke at the dedication, complimenting the club.

Lt. R. K. Federal, adjutant of the San Bernardino Army Air Field 4908th AAF Base Unit, presented Pfc. Irving Butts with a key to the new building as a symbol that the club now belongs to servicemen.

Musical entertainment was furnished by Mrs. Roena Savage and Ethele Love, with Willie T. Jones as master of ceremonies. The Rev. T. H. Patterson, pastor of the African Methodist Episcopal church at San Bernardino, gave the invocation.

W. Burdette Hockaday of Kansas City, Mo., is club director. He is assisted by Florence A. Robinson of Buffalo, N. Y., assistant director; Clifton V. Horne of St. Louis, Mo., staf assistant; Ethele Love of Lawrence, Kan., bookkeeper and Mrs. Corrie Saville of Needles, Calif., secretary.

## New Venture For Oakland

OAKLAND, Cal.—The Carver National Life Insurance Company took its place among California Negro business last week when it received a State permit to operate as a fully organized enterprise. The company operating on a legal reserve basis, was incorporated for almost one million dollars, which is to be offered to the public as stock.

The idea of the corporation was in reality the brain child of W. H. Sharpe and John W. Ware, both having worked together in the insurance business for a number of years. After nursing the idea for many months, it was presented to a group of interested business men and became a living corporation on Aug. 25th, 1944.

Officials of the new company are W. H. Sharpe, president; C. O. English, vice-president; Dr. J. C. Coleman, medical director; John W. Ware, Secty-Treasurer and the firm of Bussey, Berkeley and Vaughn, legal counsel.

## Civil Service Opportunities

The Los Angeles County Civil Service Commission announces opportunities for immediate placement in the following positions: Attendant, Baker, Butcher, Electrician, Electrician Helper, Garage Attendant, Key Punch Operator, Stenographer, Store Helper, Tabulating Machine Operator and Watchman.

GLASSES
ON EASY TERMS
The Finest of Service
By
DR. GREENE
OPTOMETRIST
814 SOUTH BROADWAY
Offices at Rhodes Jewelers
No Appointment Necessary
Dr. Greene has limited his practice exclusively to the examination of eyes, and the elimination of headaches, dizzy, spells, defective vision and cross-eye by means of eyeglasses and exercises of the eye muscles (orthoptics).
GLASSES NEVER RECOMMENDED UNLESS ABSOLUTELY NECESSARY
HOURS 10 TO 6—DAILY
Saturday Evenings by Appointment
Dr. Sidney Greene

## Wadsworth School Pupils Give Cultural Program For PTA Group

**A group of students from Wadsworth Street School visited 74th Street School Parent Teacher Association recently and presented a program on "Our Minority Contribution to American Culture."**

The symposium covered the contributions of Mrs. Mary Mcleod Bethune, Booker T. Washington and Dr. John Hope in Education, of A. Philip Randolph, Walter White and Charles Johnston in Social Science, of William Grant Still, Paul Robeson, Roland Hayes, Dorothy Maynor and Marian Anderson in Music, of Doctors Daniel Hale Williams and Charles R. Drew in Medicine, of Joe Louis in Physical Culture, of Henry O. Tanner in Art, and of George Washington Carver in Natural History. The voice of Miss Marian Anderson was heard in a recording of "Go Down Moses," and excerpts from the literary writings of Dr. W. E. B. DuBois, Langston Hughes, and Paul Lawrence Dunbar were read.

The students who participated were: Shirley Hill, Pearl Brinson, Llewlyn' Johnson, Merle Anthony, Troy Brown, Alora Anderson and Florice Ann McAlester, under the direction of Mrs. Leona Baber McDowell.

Accompanying the group were 18 members of the Glee Club under the direction of Miss Louise Clayton, Teacher and Mrs. Dorothy Hawkins, Music Supervisor. They were: First Soprano—Chauncey Rumford, Sadie Taylor, Helen Rogers, Curtis Hawkins, Beatrice Wesson; Second Soprano—Marjorie Miller, Nadine Augustine, Mary Ann Budford, Wilma Johnson, Janet Cruz, Marcelette Wall; Bernie Owens, Jack Casonhua, William Gardener, Dora Bee Avery, Frank Kent, Betty Townsel, Troy Brown, and James Thomas. They sang: "A Cow Boy Song," "Cielito Lindo" and "Were You There." The entire performance can be described only in one word "excellent."

DIAMOND ENSEMBLES
that are truly
*Graceful*

Price includes Federal Tax
Convenient Credit
Open Saturday Until 9
ALL ROADS LEAD TO
RHODES Jewelers
814 SOUTH BROADWAY • TRINITY 1464

# Challenge Race Restrictions Covenants On the Grounds of Hitler's "Mein Kampf"

**The grim spectre of Adolph Hitler's "Mein Kamp" occupied the spotlight as Attorney Hugh E. Macbeth filed pleadings Thursday in Superior Court in behalf of Mr. and Mrs. Mathew Williams of 2906 S. Kenwood avenue who are faced with race restrictive covenant eviction proceedings.**

**The Williams case is the first of a series of legal actions aimed to test the rights of race citizens to reside in the Poole-Jones tract on the westside.**

**A member for the past fourteen years of the Los Angeles Country Sheriff's staff, the defendant is a pioneer and respected citizens of the city. His son was recently discharged from the armed forces after more than a year's service.**

In his pleadings which are set forth in nineteen separate and distinct affirmative defenses, the attorney adopted a distinctly novel cause for defense.

He challenged both the plaintiffs and the courts by stating that the cause set forth and the relief sought was a direct violation and subversive to the now paramount public and war policy of the nation.

He argued further that since December 11, 1941, this country along with forty-four of the independant nations o fthe world were engaged in an all-out global war to defeat the brutal war aims of Hitler as contained in his ideolozical book, "Mein Kampt," which he added, is set forth as the means of subjecting all so called "Non-Arayan" races of human beings to the world rule by conquest of said so-caled Arayan races of human beings.

Continued instances of conduct by government function or individual function with government approval, or non-interference in which American citizens are limited or prosecuted by reason of so-called racial origins, has caused world lack of confidence in American war aims; needless loss of American lives and blood in the present conflict and also seriously delays the final victory, he averred.

Reasoning further that the judicial authorities upon which the plaintiff bases her complaint are all decisions based upon policies existing before Adolph Hitler's "Mein Kamp" and prior to Pearl Harbor, defense counsel Macbeth declared these same authorities stand modified to the same extent that the famous Dred Scott decision of the U. S. Supreme Court denying persons of color the benefit of citizenship rights, stood modified by the battlefield policies of the United States Civil war of 1861-1865.

Included in the list of affirmative defenses filed were charges of violation of the 14th Amendment; Violation of the State Constitution of California; Hampering of vital war industry productions caused by race covenants; The validity of scientific groupings known as the caucasian race.

# PAUL ROBESON GIVES NOTABLE PERFORMANCE



## NO FOOLING

Theatres Clubs Fun Spots Spicy Comment

By EDDIE BURBRIDGE

*"You're vivacious, you're kind,*
*You've even got something*
*That slightly resembles a mind.*
*I love you, love you, love you,*
*You're my perfect ideal,*
*But when you should be jitterbugging,*
*Why do you always*
*Come up with the Virginia Reel?"*
—The Sepia Sage

THE ABOVE bit of nit wit is dedicated to Lillian Lomax, Bless her curly locks, and because Jimmy Brooks is doing his fighting overseas and hasn't time for poetry the Sepia Sage wrote it for him because he knew that Jimmy would appreciate it . . . The ditty isn't referring to Lillian but to a certain Dame whose handle is Saphronia Mae . . . . A good looking sailor by he name of Nat B. will hit these shores about Feb. 5. The line forms to the right, Girls . . . . Paul Landix, Beau Brummel of the rails, is due in town soon . . . . Heard Eddie (Begin The Beguine) Heywood play the tune that has the nation raving and he sent me, a guy who isn't easily sent . . . . Maxim Kopf has painted a portrait of Paul Robeson as "Othello" (now at the Biltmore Theatre) which will be in Kopf's first West Coast exhibition at the Francis Taylor Galleries, Jan. 27 to Feb. 28. Be sure to see it . . . . Henry Armstrong has gone in for short story writing in a big way. He has written two so far, one which is titled "How I Knew My Manager" dealing with his association with the late Eddie Mead, and another which tells of being caught in a forest fire while very young. He intends to write a couple more and compile the lot in a book which he will publish . . . . Duke Ellington And Orchestra and the comic, Dusty Fletcher, along with a bunch of other talent is solidly wowing crowds at the Orpheum Theatre currently . . . . John Kirby, the man with the world's biggest little band, played an engagement in L. A. last weekend and scored heavily . . . . Speaking of scoring, Pigmeat is one of the surest bets for laughs you'v ever heard. He's still at the Lincoln and they love him . . . . LIFE CAN BE BEAUTIFUL DEPARTMENT—A luscious looking Chick strolled into one of the beauty parlors on the "Stem" the other day and told one of the attendants, "I'd like my hair done." "Have you an appointment, Madam?" asked the polite operator. "No, I haven't," replied the Chickadee, "But it doesn't matter." "But it does," said the girl, "All our booths are filled." 'It still doesn't matter," said the amazing one in a cold voice. Removing her hat she pried off a red wig, put it in the startled girl's hands, placed her hat firmly upon her almost bald head again and said, "I'll call for my hair in a couple of hours. A permanent wave, please." The attendant quietly fainted. SURPRISE—An agitated man rushed into the Margol Cafe at 52nd and Central where Arthur Jarvis and Johnny Reeves, the owners, hang out when they haven't anything else to do, and they never have anything else to do. It was on a hot Tuesday. Arthur was mopping the floor himself, showing traces of Scotch ancestry. The place looked deserted. The would-be patron planked 200 pounds of solid fat on a stool and clamored for service. Arthur looked up with a tired look and said "Yeh?" He always says "Yeh" instead of yes on account of once he visited the foreign country of Brooklyn and became involved in a conversation with a native. "Where's the menu?" demanded the nervous customer. "No use in looking at it," said Arthur in a weary voice. He had been up late Monday night and was in no mood for parlor talk. "Why not?" shouted the guy, beginning to get mad. "Because there ain't nothing on it but the "surprise," replied Arthur, patiently. "And what's the "surprise?" yelled the patron, glaring at Johnny, who was looking on, an innocent bystander. "The surprise" is that we're closed on Tuesdays," said Arthur, "Now get the hell out of here" . . . . THIS AND THAT — Sell-outs greeted the opening performances of Paul Robeson in "Othello" at the Biltmore Theatre. Robeson is superb as always and the sincerity of his acting seems to make him live the part . . . Duke Ellington appeared on Peter Potter's Platter Parade over the air Sunday and expressed his gratitude for having received Esquire's Golden "Esky" as America's first dance band. He richly deserved the award for not only does the Duke's orchestra men prove themselves complete masters of their instruments but the Duke himself has contributed so many brilliant and sophisticated dance compositions to the music world that it makes him a double attraction. There are few if any band leaders who can compose music such as the Duke turns out, so more power to you, Fellow, you deserve everything they can give you in the way of glory . . . . The Vagabonds, classy Sepia quartet, were groovy Saturday afternoon at 3:30 p.m. over KFI on the program, "Tin Pan Alley of the Air." The program was aired by the National Broadcasting System over a coast-to-coast hookup with over 80 stations picking it up and throwing it out to millions . . . . Twice Yours Truly attended a neighborhood theatre and lost his wallet containing his gold and various other valuables. Twice it was recovered after this careless one had gotten home, discovered the loss and rushed back to the theatre. After the house lights were flashed on, on each occasion, the wallet was found. Might be a good idea for one of youse Gals and Guys to sit behind me. Might be profitable. A PARTING THOUGHT—If your girl stands you up frequently try standing her up just once. You'll find it works wonders and is a sure cure. Of course after the war you'll have to be a little more careful. The competition will be back.


Have Your Tried—
FOOD THAT'S DIFFERENT?

**The FAWN**

SERVES JUST THAT KIND

Featuring: LOBSTER, TURKEY, CHICKEN, CHARCOAL BROILED STEAKS, AND MANY OTHER HOME STYLED COOKED MEALS

The only cafe in the city where you can get a complete and filling meal ofr 65 cents, with

All the Hot Biscuits or Rolls You Want

Open Daily 4 to 10 p.m.—Sunday 12 Noon
Closed Mondays

——FOOD TO TAKE OUT——

Western at 29th RE. 0853


## ★ THEATRE—AMUSEMENTS ★

By Eddie Burbridge

## Marie Dickerson Opens A Home For Show People

Springing a surprise in the local housing situation, an advertisement for tenants actually appears in this week's issue of the CALIFORNIA EAGLE. This is the LANIKAI, modern two-story edifice at 916-916½ E. 25th st, bought by Marie Dickerson, famous flyer and entertainer, upon her return from Honolulu a few weeks ago.

It is a villa reflecting the beauty and hospitality of Hawaii, exclusively for theatrical people. A cafe with the best of tastily cooked foods obtainable is to open there on Feb. 3.

## Dancing Star In Rift With Ted Lewis

Charlie (Snowball) Witty, de luxe dancing star who began his sensational stage career at the Club Alabam in Los Angeles, has at long last apparently reached the parting of the ways with the old Maestro, Ted Lewis, affectionately known to millions of theatre goers as the High "Hatted Tragedian" of Jzaz." After sixteen years of trouping with the Ted Lewis unit in practically every ballroom and theatre i nthe country, during which time he became nationally famous in his interpretation of the shadow dance, Witty did not take the stage last week when the act played at the Orpheum Theatre to turn-away crowds; instead, Charlie remained at his home on E. 21st Street where he was locked in a huddle with his attorney, Curtis C. Taylor.

Efforts of reporters to gather the cause of the rift were fruitless however as Charlie would make no statement other than to say "See my Yawyer.. If there is any talking to do he will have to dot it. I am not talking." At the ofices of Attorney Taylor the only information forthcoming was that Charlie and Ted Lewis are having contractual differences which may or may not be ironed out satisfactorily to all concerned. It is known that Attorney Taylor and Lewis' representative have been negotiating for the past week over the differences. In the meantime, the Ted Lewis' show has left town and the matter is still under discussion.

AT LINCOLN — Mabel Scott, above, will appear in person on the Lincoln Theatre stage for one week starting Friday, January 26th, singing your favorite songs as only she can sing them. She will be assisted by Claire Lewis.

## Marian Anderson Waxes Album

That same Marian Anderson of whom another great Victor artist, Arturo Toscanini, remarked "A voice like hers comes once in a hundred years," says of Negro spirituals: "They are my own music, but it is not for that reason that I love to sing them. I love the spirituals because they are truly spiritual in quality; they give forth an aura of faith, simplicity, humility and hope." These noble qualities predominate in the three traditional Negro songs which comprise part of Victor's new album of "Songs and Spirituals by Marian Anderson."

### SUCCESSFUL DAUGHTER

Jo Ann Marlowe, eight-year-old who plays one of Joan Crawford's daughters in arner Bros.' "Mildred Pierce," won the role because Academy Award winning director Michael Curtiz liked her performance as one of Rosalind Russel's daughters in "Roughly Speaking," which Curtiz also directed.

## Earl Robinson to Emcee Pan-American Festival

**A Pan-American Folk Festival, sponsored by Mayor Fletcher Bowron and sixteen South American consuls, wil be held this Sunday afternoon, January 28th at the Hollywood High School at 2:30, under the auspices of the Musicians Congress.**

Featured performers of the Pan-American Folk Festival are Leni Melendez, pianist; Samuel Marti, violinist; Ricardo Lopez Dance Team; the Pan-American Dance Group and many other outstanding folk artists.

Louis Woodson Curtis, head of the Department of Music for the Los Angeles Public Schools, recently returned from Mexico, will make an address on cultural relations between the north and south American countries.

Additional sponsors of the Pan-American Folk Festival are: Dr. E. C. Franham, Lou Harris, Raoul Magana, Kenneth McGowan, Carey McWilliams, Mrs. Elwood Munger, Eduardo Roybal, Dr. Camilo Servin, Corinne A. Seeds and the Southern California Council for Inter-American Affairs.

Earl Robinson, composer of Ballad for Americans, Lincoln Cantata, etc. will be Master of Ceremonies. Robert Tyler Lee is the Stage Manager.

### PROPHECY COMES TRUE IN GIRL'S FILM DEBUT

HOLLYWOOD—Dan Seymour, the film's 305-pound "heavy," and one of his henchmen conduct a typical axis third-degree examination of Humphrey Bogart and Lauren Bacall, in a scene for Warner Bros.' "To Have and Have Not." And Lauren gets slapped.

"That's prophecy number one fulfilled," she remarked. "When I left New York, my friends told me I'd have m years slapped back when I got to Hollywood."

# *Othello Cast Gives Benefit*

By JOHN M. LEE

**Othello, the haunting reminder from another century, played a benefit performance at the Biltmore theatre for the Council on African Affairs and the Musicians Congress last Tuesday night. With the original cast, headed by Paul Robeson and including Uta Hagen as Desdemona, with her husband Jose Ferrer, protraying the low-life Iago with masterful artistry, the evening was a financial and cultural success.**

Remarkably smoother than the record-run performances given in New York, Othello is a disturbing page from the history of another day, that mirrors accurately the thinking and behaviour of an advanced civilization. The undying poetry of Shakespeare flows beautifully from the loftiest channels of love and devotion, and courses through the foul cess-pool of

PAUL ROBESON

warped, predjudiced thinking, to bring a mesage that cannot go unheeded by a world at war with intolerance.

The magnificence and restraint with which Robeson depicts the hapless Moor, is equalled by the sterling interpretations given by every member of the cast. Miss Hagen's sincere, relaxed acting adds beauty to even the more unpleasant scenes.

Too much credit cannot be given for Ferrer's portrayal of the rascally, unprincipled, conniving Iago.

### ANDREA SUITS

Andrea King, who is Dennis Morgan's leading lady in Warner Bros.' "God Is My Co-Pilot," and is one of Hollywood's shapeliest girls, has had a new style swimming suit named for her.


MOTHERS

Expecting Child Birth? Any pains? Call now and a doctor will be at your home in 30 minutes.

DR. KAUFMAN
No Offices on West Side
NO BRANCHES
106 No. San Pedro
Personally—24 Hour Service
Nite Call (Specially) VA. 0211 or WH. 8550

LINCOLN
2300 CENTRAL AVE
AD-3511

ON THE STAGE
ONE WEEK STARTING FRIDAY, JANUARY 26
IN PERSON

MABEL SCOTT
"SINGING YOUR FAVORITES"
Assisted by Clara Lewis

PLUS OUR BIG REVUE
FEATURING

PIGMEAT

TEDDY FRAZIER
VICKIE WILLIAMS
MONTE HAWLEY - SYBIL LEWIS
BARDI ALI AND BAND

• ON THE SCR EEN •

FRI., SAT., SUN., MON., JAN. 26-27-28-29
Chas. Boyer - Irene Dunne
in
"Together Again"
— Also —
"THE BARBARY COAST"
with
EDW. G. ROBINSON — MARIAM HOPKINS

BIG MID-NITE SHOW
EVERY SATURDAY

AMATEUR HOUR
KMTR
Every Wednesday Nite
11:06 'Till Midnite

BUY WAR BONDS

Orpheum

STARTS TUESDAY, JAN. 30th
ON THE STAGE
CHARLIE BARNET
AND HIS
ORCHESTRA
FEATURING
KAY STARR
"Peanuts" HOLLAND
PHIL BARTON
AND
AN ALL-STAR REVUE

NOW PLAYING!
DUKE ELLINGTON
and His Famous
ORCHESTRA
PLUS
A Host of Top-Notch Entertainers in a Grand Stage Show

TAMELESS TEMPTRESS!
RASHEST ROGUES!
1000 Plunder-Mad Adventurers!

Screen Play, James Hogan • Gene Lewis • James M. Cain
Original Story, James Hogan • Ralph Stock Additional Dialogue, Joseph Hoffman
Directed by ROY WILLIAM NEILL Produced by GEORGE WAGGNER
A UNIVERSAL PICTURE

Coming soon to your favorite theatre

JOE WHITE AND AL AUSTIN INVITE YOU AND YOUR FRIENDS TO A SPOT DEDICATED TO YOU

For Your Enjoyment and Pleasure...and
The Finest in Food and Entertainment To Be Had Anywhere

THE CASA BLANCA
2801 South San Pedro Street

LOS ANGELES' FAMOUS AFTER HOUR RENDEZVOUS

Specializing in Excellent Steaks, Chops & Chicken Dinners
Hot Biscuits, Delicious Coffee—Currently Featuring Nitely
The Flennoy Recording Trio—Dan Grissom, Vocalist
Music and Songs Tuned to Your Taste

HOURS 12 'TIL DAWN RESERVATIONS—AD. 9306

# J. T. GIPSON'S

★★ CANDID COMMENTS ★★

SCANNIN' THE NEWS TICKER TAPE

Because Gip thinks I do such a swell job at (pinch-hitting) I have been imposed upon to carry on for a period of weeks—(that's me, his secretary Melrose)—just like we predicted the Jazz Concert Wednesday night was nothing less than a complete success, with the Duke looking as graceful as ever in his tails... because there is too much to mention, we'd jus' sum the whole thing up by saying...IT WAS ONE GRAND AFFAIR... Watson Jones said he'd climb the hightest mountain if he thought when he climbed that mountain he'd find a lovely Albertine Parris there...We often wonder where the fine thrush "Myra Taylor" disappeared to—we've heard nothing as to her whereabouts...Just about anything the Golden Gate Quartet sings is enjoyable, but their version of "Stalin Wasn't Stallin" is one of the best bits of harmonizing we've heard in ages... Jean Bradford (no relation to the Westside telephone number of the same name) says "its fun to play with fire, if you know how!"...Sudden thawt: The most eloquent lines are neither written nor spoken; they're worn! And if you could see Artie Brannon Reed in a pair of slacks you could see what I mean...Thanks to our readers of comments weekly...Wonder if you have taken note of the new "Mink" coat displayed by Mrs. Ada Guy Dawson popular modiste of the West side of town—it's a beauty ...Lora Pierre( Betty Grable's technicolored rival figuratively speaking) has been carrying her toe tapping successfully in the bright lights of eastern nite spots...she's toe-riffic.

NOTES, NEWS AND NONESENSE

Well, well, it has been confirmed that wedding bells will ring out for columnist John Lee and a lovely lady from the West Side around the middle of next month...may we be the first to offer our congrats..So you know it too Dept: Three kinds of men don't understand women. (1) Old men—(2) Young men—(3) and men of Middle age...Candid Comments: Milton Berle: "I'll never forget my first picture. I'll never forget my last picture." ....Walter Hawkins: "Allure is something that evaporates, if the sweater is two sizes too large." Artie Graves: "Overwork killed my father, and I promised it would never kill me...and it never has!" Walter Winchell: "A sucker is a guy with a taint of larceny who invariably gets hooked trying to get something for nothing....illegally"... John Thomas: "Many girls may claim my friendship, but only one can claim my heart."....Boyd Pinkston: "Its no disgrace to carry a torch, if you don't make a career out of it." J. B. Brown: "Women would be more charming, if one could fall into her arms without falling into her hands"...Ha, ha, ha, Harry Bigelow woke up last night suffering from an awful nightmare, he dreamed he was reclassified 1-A...Really hated to hear about the death of Otis Brown, he was one likeable fellow...To be frank about it, Florence Elliott is jes' about the loveliest thing since Duke Ellington's "solitude" her loviness leaves me limp.... Central Avenue's chick is a clerk in Karls' Drug Store, sorry don't have her name...We were told that Carolyn Richardson the beautiful brown bundle of feminine temptation may tour or is touring the country with a USO unit...Understand that the New Casa Blanca offers you the best in just about everything...

NOTES TO MY PUBLIC

Sol the match has been made between Armstrong and Yeager, the date is Jan. 30th...by the way several well known sportsmen were somewhat disappointed in the fight between Slider and Armstrong up in Frisco. After motoring up there to see what they thought would be a good battle...all they saw was a one-sided draw...Oh well ....it happens every day....Concerning the fight between Armstrong and Yeager, we'll save our comments for a little later date...We feel certain that every civic-minded citizen will help place our most capable and well liked editor Mrs. Charlotta Bass in office for the 7th District ...Let's for once, ALL get behind one person and see that she is placed in office and that we are represented capably.... (Incidently I'd get paid just the same without putting in this "plug")...Walter Winchell reports that there are 130,000 delinquents in uniform and again we repeat it would be that many running loose on Central Ave. if we didn't have fellows like Captain H. A. Walters Commanding Newton St. Division and other officers doing such a grand job with their underpriviledged kids program. Its such people like these, with such ideas as theirs that help to promote better conditions in the city—A letter from San Quentin says you're nuts. The fave pin-up pic up there isn't F.D.R. Its a toss-up between Lena Horne and Hazel Scott... FLASH! FLASH! Staff Sargeant Randolph P. Lomax arrived in this fair city Monday morning around 4:00 a.m. (Incidently he's the brother-in-law of Gyp.) I'm told he arrived just in time to give Reve Leemerle( the new addition to the Gipson family) her 4:30 bottle. All he could say was "Well...how-about-this! !"... So Till next week...The jives' all gone...

## Coming Soon

Pictured above are Jon Hall and Maria Montez who again appear as lovers in Universal's "Gypsy Wildcat," a sensational technicolor film.

## Users Of Jive Talk Defended

CHICAGO. — Wendell Johnson made himself strictly solid with the jive kids last week-end after putting the stamp of his approval on their strange jargon.

His okeh meant something for he is director of the speech clinic at the State University of Iowa and editor of the Journal of Speech Disorders. He delivered his commendation before the National Association of Teachers at a Speech Conference in Chicago, saying:

"Parents should not scold adolescents who use slang or jive language. For the most part today children speak English far more effectively and vividly than older people do—even when they make grammatical errors.

"Words like 'snazzy,' 'hep,' 'Corny," and 'solid' are legitimate parts of a growing vocabulary. They are the words that differentiate a live language from a stultified one."

## Ann Brown Here; To Appear In Film "Rhapsody in Blue"

**Anne Brown, gifted and beautiful soprano, found herself in California fulfilling concert dates and was unable to return to New York for Christmas. As she had never been away from her daughter for the holidays she had little Paula brought out to the coast, where incidentally, a party was given for Miss Brown's charming daughter.**

Miss Brown, former of "Porgy and Bess," has had one of the most instantaneous and sensational successes in the concert world. From one end of the country to the other she captivates capacity audiences with her charm, beauty and artistry, and is being featured in the forthcoming Warner Brothers' production "Rhapsody in Blue," the life of George Gershwin.

Miss Brown's immediate concert schedule includes Philadelphia, Feb. 8; Byraeuse, Feb. 12; Newark, N. J., Feb. 14; Chicago, Feb. 18; Kansas City, Feb. 23; Cincinnati, Feb. 25; Milwaukee, Feb. 28; St. Louis, Mar. 2; and arangements are being made for a date in Indianapolis, probably March 6. The concerts in Philadelphia, Kansas City, St. Louis, and Indianapolis are all under Negro sponsorship. The Minneapolis Symphony has asked Miss Brown to appear as soloist under Mitropoulos on April 1st in the Pension Fund Concert, an event which is given only once every two or three years.

During March, Miss Brown will be back in New York making recordings, having signed a contract with Columbia to make ten sides for immediate release.

## Nash Singers Are Popular

**The increasing popularity of the Nash Singers, talented group, is evidenced by constant demands for appearances and the many letters received from admirers.**

After an outstanding performance at the Beverly-Wilshire Jewish Community Center, Mrs. Radie Britian, noted composer, sent the group one of her own arrangements of "I'm Coming, Lord To You." Accompanying the song was a letter from which this excerpt was taken: "It was a delight to hear your excellently trained choir last Sunday evening. You are doing an excellent work and your musicianship is worthy of the highest praise."

Last Sunday at the Beaux Arts Theatre the group appeared on the B'hai program with a trio of well rendered selections.

Music livers look forward to hearing the programs of the group during February and March. One engagement of importance among the many will be one sponsored by the Los Angeles Medical Association at the Philharmonic Auditorium under the leadership of Dr. E. I. Robinson.

## GOLDEN WEST BRIDGE ASS'N

The Cream of the Angel City's bridge players attention has again turned to the G. W. B. A. Semi-weekly duplicate game Tuesday and Friday evening. Attendance is excellent. If you desire to know more about this great game, attend Tuesday nights and receive instruction given by Ellis Veil. Instruction free to members and prospective members.

We are asking members to pay their 1945 dues now. Dues for the entire year, $2.50. If you are a bridge player or would like to learn this great game, become a member now.

Louis Beal and Louisa Roan lead the Friday series. Lewis Woods-A. B. Green and Capitola Robinson-Margaret Hale are close behind. Lewis Woods-A. B. Green won Sat., Jan. 13th cash prize play. Joseph M. Henry-Viola Henry were 2nd.

Mrs. Tyree Mason prominent Chicagoan is an Angel City visitor and enjoying G. W. B. A. hospitality. Chief Steward Robert P. Crane, U. S. Navy, visited the club rooms and played with us Friday. Miss Marie Owsley is back home after a sixmonth's visit in St. Louis, Mo.

Our address is 1054-56 E. 54th street. AD-5964.

## Bakersfield USO—

The 19th Street USO No. 2 Club in Bakersfield still continues to be a beehive of activities in the San Juaquin Valley with all facilities constantly open. Mr. Layton, the director, is quite proud of his capable staff, Mr. Hugh Lowery, associate director, and Miss Gladys Ellis, secretary, who have been with the club since its dedication on February 12, 1943. At the present time the staff, junior and senior hostesses are busy completing final plans for the 2nd Anniversary to be celebrated on Sunday, February 11th at 3 p. m.

The weekly dances are still being well attended. On Saturday evening, January 20, a variety dance program was staged with Miss Margaret Wynn, junior Hostess, in charge. The dances ranged from the folk dance to the hot jive numbers. These variety dances have become quite popular at the club with all the servicemen present taking part in one dance or another.

The Enlisted Men's Wives club is playing a very definite part in our program. In their Friday evening Art and Craft classes they have made some beautiful designs whichc have enhanced the beauty of our building.

Another outstanding feature of our weekly program is the piano class being taught at the club on Wednesday afternoon by a soldier who is very proficient as a music teacher.

On Monday evening, January 22, Mrs. Ethel Osborne, senior hostess, entertained at the club with an informal party for her nephew, Chief Warrant Officer, Charles Handy of Los Angeles, who has been overseas over 24 months, and his recent bride, (nee Rea Romaine) also of Los Angeles. Dancing and games were the diversion of the evening, and tasty refreshments were served.

The entire community is looking forward to the 2nd Anniversary Program on February 11th, with a formal Anniversary Ball on Saturday evening, February 10.

## "Three Is a Family" At United Artists

"THREE IS A FAMILY" now playing at the United Artists Theatre, 933 So. Broadway, downtown Los Angeles, is a story of a family in wartime in which the stork figures prominently and is a blessed event serving well the cause of farce. It contains a bellyful of laughs—in truth, it's just what the doctor ordered.

The show follows an uninhibited course under the pell-mell direction of Edward Ludwig. The mad pace never permits the attention to waver for an instant throughout the film. The acting is as frantic as the action. Some of the choicest moments fall to Charles Ruggles, Marjorie Reynolds, Helen Broderick, Hattie McDaniel and John Philliber.

## Writer Declares Death of Landis Not To Lift Ban

CHICAGO — The death of baseball's czar Kenesaw M. Landis will not mean the opening of big league baseball to Negroes, because it is the club presidents themselves who are responsible for the unofficial color ban in the majors.

That is the confident prediction of the New York Daily News sports writer Hy Turkin in a revealing article in the February issue of Negro Digest.

SUCCESS SECRET

Paul Harvey, who plays a fabulously successful oil operator as Ida Lupino's father in Warner Bros.' "Pillar to Post," has portrayed the big business executive type in 26 motion pictures.

## CENTRAL THEATRE GUIDE

**BILL ROBINSON THEATRE**
Central at 43rd Place AD. 3341
Only Theatre with "Easy Chair" Loges

Thurs., Fri., Sat., Jan. 25-26-27
3 DAYS ONLY
Greer Garson, Walter Pigeon in
**"Mrs. Parkington"**
—Plus Additional Features—

SUN., MON., TUES., WED., Jan. 28-31
4 BIG DAYS OF FUN, MUSIC AND MYSTERY
Tito Guizar, Virginia Bruce, Veloz and Yolanda, Edw. Everett Horton, Roy Rogers (king of the cowboys), and many others, in
**"BRAZIL"**
—Also—
**"One Body Too Many"**
BELA LUGOSI, JEAN PARKER
JACK HALEY
—Plus—
LATEST NEWS AND CARTOON
—SOON—
"MARRIAGE IS A PRIVATE AFFAIR"
**"ATLANTIC CITY"**

**SAVOY THEATRE**
"Your Family Theatre"
Central Ave., at 54th St., CE. 28921
Show starts 6:30
Continuous Sat. and Sun. from 1:30
Louis M. White, Mgr.
FRIDAY, SATURDAY, JAN. 26-27
Paulette Goddard, Sonny Tuffts in
**"I LOVE A SOLDIER"**
—Also—
"PARTNERS OF THE TRAIL"
John Mack Brown
—And—
"ZORRO"
LATE SHOW EVERY SAT.
OPEN 'TIL 1 A. M.
SUNDAY, MONDAY, Jan. 28-29
2 DAYS ONLY
A DOUBLE HORROR SHOW
BORIS KARLOFF in
**"WALKING DEAD"**
—Also—
"THE MAD MONSTER"
With Your Horror Favorites
TUES., WED., THURS., Jan. 30-31, Feb. 1
If You Liked "Gone With the Wind" You'll Love
"SINCE YOU WENT AWAY"
With COLBERT WALKER, Temple, Jones, Wooley, Barrymore
3 DAYS ONLY—2 Complete Shows 6:30 and 9:30 P. M.—Come Early
—COMING—
"AND NOW TOMORROW"
Alan Ladd
"MASTER RACE"
**"Atlantic City"**
With Buck and Bubbles, Dot Dandridge, Louis Armstrong

JOE MORRIS'
★ CLUB ★
Plantation
10718 South Central Ave.

LUCKY MILLINDER
LAST WEEK!
TO HEAR
Lucky Millinder
and
ORCHESTRA
STARRING
"T-BONE" WALKER
AND
BILLIE HOLLIDAY
Sultry Song Stylist)——ONE WEEK ONLY
—with—
A Brilliant Floor Show Presenting
JUDY CAROL - SNOOKY MARSH
POT, PAN AND SKILLET
FOUR JIVADIERS
★ ● ★
Julius "Stuff" Crouch
Assistant Manager

THE LANIKAI
Reflecting the restful hospitality of Hawaii
916-916½ E. 25th St.
A VILLA WITH ACCOMMODATIONS ECLUSIVELY FOR THEATRICAL PEOPLE
Dining Room open to the Public February 3.
For reservations call PR. 7-9859
Marie Dickerson Coker & Henry Coker
Props.

Enjoy Your Weekend and Leisure Time at
Beautiful
SNOWFLAKE INN

Recreation Facilities
Meals served to Your Taste
Either
RANCH STYLE or PICNIC STYLE
24 Hour Reservation Service
Snowflake Inn is 37 miles out Ventura Blvd.; turn left at Malaboo Junction on Carnell Road; go 2½ miles farther—it is closer to L. A. than any other resort.
WRITE OR CALL
Star Route
AUGOURA, CALIF. SUPERIOR 81613

STAR-STUDDED SHOWS
NIGHTLY
AT CURTIS MOSBY'S
New Club Alabam
4215 S. CENTRAL
DELICIOUS DELUXE DINNERS
MIXED DRINKS
THE BEST BANDS
PLAY
TWO SHOWS NITELY
SERVICEMEN WELCOME
OKLEN LEVY, Maitre d Hotel
RESERVATIONS . . . AD. 15488

HOLLYWOOD "4 BLAZES"
Entertaining Nitely At . . .
WOODSON'S CHICKEN SHACK
1427 West Jefferson
NO COVER CHARGE
Entertainment from 1:15 a.m. to 5:15 a m.
Call BE. 9845

★ SHEPP'S PLAYHOUSE ★
PRESENTS:
EDDIE "Begin the Beguine" HEYWOOD

EDDIE HEYWOOD
Making His First West Coast Appearance
Direct From New York's Cafe Society
HEADING THE
LEONARD REED REVUE
FEATURING
WILLIE LEWIS -- THE HARRIS BROS.
TONI ANTHONY -- JOE BELL
AND THE BEAUTIFUL GIRLS OF THE ENSEMBLE
— ● —
Dance to the Music of Gerald Wilson's Orchestra
—FIRST AND SOUTH SAN PEDRO—

## Earl Morris in GRAININ' TOWN DAY and NIGHT

**WORLD SECURITY**—Just finished reading "Security For A Failing World written by Stanwood Cobb. The book offers a serious solution to a serious problem. The book intelligently reviews the ills of the world—takes stock of inventory of the world's past and present. Mr. Cobb presents his case much in the same manner as Willis O. Taylor or Ben Margolis, attorneys, would present solid evidence before Judge John Beardsley. The proper foundations are laid and a preponderance of evidence is presented to Your Honor, The World.

Cobb outlines a "pattern for future society. However, Cobb's book is based upon the Bahai Movement, a practical approach to spiritual and material order. A design for living. The Bahai Faith recognizes the unity of God and his Prophets, upholds the principles of an unfettered search after truth, condemns all forms of superstition and prejudice, teaches that the fundamental purpose of religion is to promote concord and harmony, that it must go hand in hand with science and that it constitutes the sole and ultimate basis of a peaceful, an ordered and progressive society. It inculcates the principle of equal opportunity, rights and privileges for both sexes, advocates compulsory education, abolishes extremes of poverty and wealth, exalts work performed in the spirit of service to the rank of worship, recommends the adoption of an auxiliary international language and provides the necessary agencies for the establishment and safeguarding of a permanent and universal peace. This book as well as other literature may be had by going to pour public library or visiting the Bahai movement in the Halburton Building, 1709 West Eight Street, Los Angeles.

**A SOLID FOUNDATION**—It seems that the majority of the marriages of the mad multitude are built upon sand. Our Superior Courts are grinding out divorces at the rate of 100 a day. An alarming rate. You begin to wonder, if there isn't something wrong with the institution of marriage, until you run across a guy like Samuel Clay. Clay is a steady, solid citizen. He is a church worker of long standing, high in masonic circles, almost ready to retire from his city job. On January 5, we ran into the affable Mr. Clay. He was like a young swain, his face was radiant. He radiated joy and happiness like a guy, whose best girl had said, "yes!" He was in a dither. He was seeking an anniversary present for his wife. His 30th year of wedded bliss. Then there is the marital happiness of Dr. and Mrs. Clyde Longyear rounding out 28 years of conjugal life.

## PROF. HERMAN The Astrologer

TO ASSIST YOU IN MAKING WISE DECISIONS

**FREE: Your question will be answered in this column only when a clipping of this feature is enclosed with your question, your full name, birthdate and correct address. For private reply, send 25 cents in coin and stamped envelope for my Astrology Reading and receive by return mail my free opinions on any three questions. Address all communications to Prof. Herman, the Astrologer, care of The California EAGLE.**

FACE IT

There are two ways of facing trouble. One may look it squarely in the eye and prepare to deal with jt courageously, or one may see it coming and try desperately to find a way of escape.

In one instance the victim takes the road that leads to victory over both himself and his problem; in the other way he gives way to weakness in his own soul, postpones or ignores the encounter, and lets the difficulty run its own course to probable disaster.

We all have our problems regardless to our various circumstances in life. Difficulties, temptations and dangers turn out to be valuable assets in their development in human beings of tension and struggle, which, if properly met, emerge in turn into new strength of character and life.

* * *

E. R. Dear Sir: Upon receiving your interesting letter I promptly secured one of those fine Hindu Charm Bags. I have found it to be more helpful to me than anything I have ever used. Thanks again for the answer to my questions and the help you have given me.

* * *

J. W. What should I do?

Ans. It seems to me that you are accusing your husband unjustly. Because he is in the hospital and comes in contact with this woman quite often, he naturally speaks of her. But that has not changed his feelings toward you. His illness also has something to do with the way he talks and you should not place so much importance to his conversation, for he doesn't mean any harm.

E. F. What are their intentions toward each other?

Ans. My Psycho-Mentalist Crystal reveals the conditions that seems to exist between your boy friend and your sister, but at the present time, there is nothing to it. He treats her nice because she is your sister, otherwise he would probably have less to say to her. You are the one he cares for, don't spoil your friendship with him by accusing him wrongly.

J. W. Can you give e any information concerning my watch?

Ans. A careful analysis of your question indicates the fact that your watch was stolen. The person responsibile for this theft has moved elsewhere, and I do not vision your getting it back.

J. W. Dear Prof. Herman: I received your wonderful message a few days ago and was glad to hear from you. I want to inform you that I have been telling my friends about your wonderful works. You shall hear from them soon. I do have a question I would like for you to answer in your column. Will anything ever come of this friendship I have with this soldier?

Ans. Your lucky stars and guiding lanet indicate many interesting events taking place during this New Year. And one of them will probably be your opportunity to meet this soldier face to face. He is very fond of you and I am sure something very definite will come of this association.

J. C. Will I return to work soon?

Ans. Probing into this matter I find that you are destined to return to work in the next couple months. There will be many other changes in your life that will enable you to enjoy the things you so much desire and deserve.

* * *

Mrs. L. M. What can I do to help my sister?

Ans. Sometimes we help people too much, they are much better off if we let them make it for themselves and in your particular case I feel that you have already done a great deal. I suggest you let things ride a while, and see if she can't help herself a little more. I would be glad to advise you further if you will write in for a private reply.

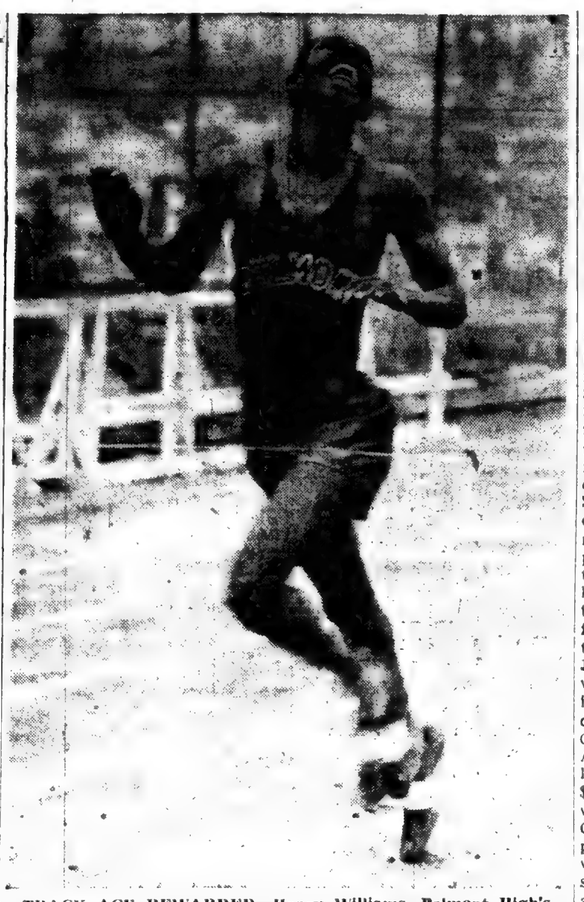

**TRACK ACE REWARDED—Henry Williams, Belmont High's ace trackman, above, has received a four-year scholarship to Drake University because of his athletic accomplishments. He won the Athlete of Year Track and Field award, from the Helms Foundation, and placed on the second team of "Look" Magazine's All-American Track and Field Team. He is the fastest miler in the United States for high schools. Williams leaves Sunday for Drake University and is the son of Mr. and Mrs. Willie Williams of 742 East 31st street.**

## "Suger" Costner Kayoes Rangel In First Round

**CHICAGO—George (Sugar) Costner, 147¾, tall Cincinnati, Ohio Negro welterweight, registered his twenty-thir straight knockout by chilling Richard (Sheik) Rangel, 149, Fresno, Calif., in 1 minute and 22 seconds of the first round of their scheduled 10-round main event** bout at Chicago Stadium last last Friday night.

Rangel was a wide-open target for Costner, who is a sharpshooter. The first left hook that "Sugar" landed staggered the Mexican fighter and a right to the chin floored him for a count of nine. The "Sheik" arose only to be flattened again with another right that knocked him sprawling on his face.

Costner will fight Ray (Sugar) Robinson of New York in the stadium Feb. 9 as a reward for his victory. Friday's bout drew 7394 fans and a gate of $27,104.

Knife-throwing ability of Augie Gomez, extra in Warner Bros.' "Object, Burma!" was utilized when the script called for silent extermination of a Jap sentry in a scene. Gomez did the job with pleasure.

Maurice St. Clair, Pierre Watkin, George Meeker, Betty Blythe, Cy Kendall, Charles King, Bernard Gorcey and Patsy Moran have been added to the cast of "Docks of New York," East Side Kids comedy-drama.

## ALWAYS THE SAME

By Mildred Maddox

*Though many years may come*
*and go,*
*I'll still be waiting, as you know.*
*If our romance is real or just*
*Or just a springtime spell,*
*We'll soon find out,*
*In some way we'll be able to tell.*
*My love will always be the same,*
*As definite as your name.*
*Do I intrude if I say,*
*You are delightfully dangerous,*
*And though I should beware,*
*When I look into your eyes,*
*To my surprise,*
*I really don't care.*
*I am fooling with fate,*
*And skating on mighty thin ice,*
*I'm a helpless, hopeless Baby,*
*In the sight of your eyes,*
*But I'll always be listening*
*For your footsteps as evening*
*dies.*

RETURN TO BERLIN

One of the acute "Hotel Berlin" extras at Warner Bros. is the famed Crystal Palace in Berlin.

Terry Morel, once a showgirl at Terry Morel, extra in Warner Bros.

## ON THE TURF

By Geo. A. Ramsey

HIPODROMO DE TIJUANA—It was a cold rain and wind that blew nobobdy good at far as the form players were concerned last Sunday here. Race after race the favorites lost on the sloppy track. The books were moved to the inclosure in order that the fans could place their wagers in comfort. Generallissimo Agustin Silveyra directed the movements of the stands to the inside. Ringmaster Eugene Normile lays the prices and we must say that they are the best since the track has been opened. Out of the twelve race only one favorite found the winning circle. It "was time was," in the fifth race with Jockey C. Bianco up, his horse winning by ten lengths and paying $6.20 the shortest price of the day was the second choice, Corona Corona, winner of the Acapulco handicap at 5½ furlongs with a purse valued at $1500. Although "with regards" was an even money shot, Corona Corona was a short second choice paying $5.60. The longest shot was Red Counselor, winning the second half of the daily-double and paying $85.60. This horse developed an unique situation in the daily-double, as the second race was won by Black Mist, paying $37.60. No tickets were sold from Black Mist in the second race to Red Counselor in the third, which makes up the combination of the daily-double. Those that held tickets on Black Mist regardless as to who they picked in the third received $81.60, while those who had Red Counselor to any horse in the second collected $30. This is the first time to this writer's knowledge of such a payoff. Headington, director of Mutuels, figured it as a place pool. In the secondary feature Biloxi Bay beat the favored entry of "Jury Box-Blue Pennant" at six furlongs, paying $7.20. Lots of fans have written to me asking f the badges and passes issued by the former regime were still good. To this my answer is yes. The new mangement has taken off the tax on badges and passes and also made parking free. So that's the news from South of the Border, at the world's greatest Sunday race course. Until next Sunday, remember to buy more bonds, and keep smiling...So-long George.

## Fetes Husband On Birthday

A very gay occasion was that of the birthday of Thomas Clarke, Jr., when his wife gave a cocktail party in his honor inviting a group of their friends.

Attending the affair and enjoying dancing until early morn were Messrs and Mesdames Clinton Smith, Steven Meigs, William Campbell, Ernest Clarke, William Brown, E. Ivie, Leon Adams, Bester Reynolds. Madams Beulah Cooper, Eloise Lee Clementine, Brackean, Muriel Woodson, Miss Clothidle Woodson and Mrs. Beatrice Coates, Messrs. Norris Stokes, Smith and Howard.

Many lovely gifts were opened by the honoree after the birthday cake, served on a musical platter, was cut.

## Southern Cats Beat Navy Team

Scotlandville, Lt., (SUNS) — Led by Moore, freshman sharpshooting forward, who swished 24 points through the net, the Southern Cats chalked up their second win in as many nights as they romped to an easy 58 to 29 triumph over a game but outclassed Naval Air Station quint from New Orleans.


EASE YOUR COLD MISERIES THESE THREE WAYS

1 → 2 → 3

1. Rich red blood flow helps break up local congestion, eases chest muscle soreness.
2. Medication gets into skin and relieves pain at nerve ends. You feel better.
3. Vapors help you breathe easier, as phlegm loosens, coughing lessens.

When a cold has you feeling all "chokey," chest muscles are sore from coughing, and they are tight and ache: you need Penetro. It works fast on Grandma's old reliable idea, using mutton suet to help carry medication to do its pain-easing. Only, Penetro is Grandma's idea made even better by science. That's why people everywhere count on Penetro.

You rub Penetro on chest, throat and back. As its medication reaches nerve ends in skin, pain eases. And Penetro draws more warm red blood to those parts faster, to help break up local congestion. Muscles relax, chest muscle tightness and aches are eased. Phlegm loosens and coughing lessens. Its soothing vapors help you breathe easier, too. And for hours, Penetro keeps on working in a natural way to make you feel better. You rest more comfortably, especially at night.

These are reasons so many people are using Penetro, and why your druggist so often recommends it—only 25c. Double size 35c. Be sure you get stainless, white, easy to use Penetro.

PENETRO



BE A LAND OWNER

40 acres virgin land, title insured by Title Company. Have U. S. Government Typographical Maps for inspection. Only $8.75 per acre. TERMS. Owner 625 Prospect Blvd., Pasadena, Calif.



LOOK! LADIES SPECIAL

FREE SHINE With Leather or Rubber Heel Taps and with This Ad.

TRAVELING SHOEMOBILE

Our Service As Near As Your Telephone
For Home Calls . . . AD. 0248

ROLLIE STEED 472 E. VERNON



MOTHERS

Expecting Child Birth? Any pains? Call now and a doctor will be at your home in 30 minutes.

DR. KAUFMAN

No Offices on West Side
NO BRANCHES
106 No. San Pedro
Personally—24 Hour Service
Nite Call (Specially) VA. 0211
or WH. 8550



NOTICE

The Organ Guild
of the
People's Independent Church of Christ
is holding a
Rummage Sale Jan. 25-26-27
2319 So. Central Ave.
MARY HOAG, Reporter



HARD TO HEAR?

Use this easy home treatment

If you suffer from hard of hearing and head noises caused by catarrh of the head write us NOW for proof of the good results our simple home treatment has accomplished for a great many people. Many past 70 report hearing fine and head noises gone. Nothing to wear—no one need know. Send today for proof and 30 days trial offer. No obligations!

THE ELMO COMPANY, Dept. 375 • Davenport, Iowa



Average Size
WALL PAPER
98c
FELT BASE FLOOR COVERINGS.....Yd. 39c
ARTISAN PRODUCTS
800 San Pedro, Cor. of 8th



D. R. WONG Co.
OLDEST CHINESE
Herbalist
61 Yrs. in L. A.
829½ So. Main St. VA 6547


FIGHT HOUSING RESTRICTIONS


MOTHERS

Expecting Child Birth? Any pains? Call now and a doctor will be at your home in 30 minutes.

DR. KAUFMAN

No Offices on West Side
NO BRANCHES
106 No. San Pedro
Personally—24 Hour Service
Nite Call (Specially) VA. 0211
or WH. 8550



Movie Writers

Are You Having Trouble With Your Script?

Let an experienced writer Let an experienced writer help you. Write to Paul Bring c/o General Delivery, Los Angeles, Cal.



SLICK BLACK

COLORS GRAY HAIR BLACK IN 2 MINUTES
TEMPORARILY STRAIGHTENS DRESSES and IMPARTS BLACK COLOR TO THE HAIR
FOR MEN AND WOMEN

LOOK 10 TO 20 YEARS YOUNGER

Don't worry any longer about GRAY HAIR that makes you look old or lose out in Love, Romance, or a good job. Get a box of SLICK-BLACK, the NEW, most amazing DISCOVERY that makes your HAIR STRAIGHTER looking and imparts a JET BLACK COLOR to your HAIR at the same time. Take years off your appearance. At Sixty, Look Forty. At Forty, Look Twenty. Just follow the directions on the box. No mess; no fuss; no bother; change from bottle hair-dye to SLICK-BLACK. BIG BOX only 50c Plus Tax Buy a box today!

USE THIS CAP WITH SLICK BLACK ONLY 50¢

SLICK BLACK HAIR PRESSING CAP

FITS HEAD LIKE A GLOVE PRESSES HAIR IN PLACE

Here's the way to train your Hair and keep it STRAIGHTER looking. Just before going to bed Comb your Hair in place and slip on this Hair Pressing Cap. While asleep hair stays smooth and in place. Pillow will not get soiled. Directions furnished. Throw away your old stocking cap and get this Pressing Cap. for Men & Women 50c

SLICK BLACK GREY HAIR TREATMENT

CAP and SLICK BLACK BOTH 1.10

Get this combination. Keep your Hair looking Black, Slick, Straighter looking.

GET SLICK-BLACK and SLICK-BLACK CAPS at
ALL DRUG STORES



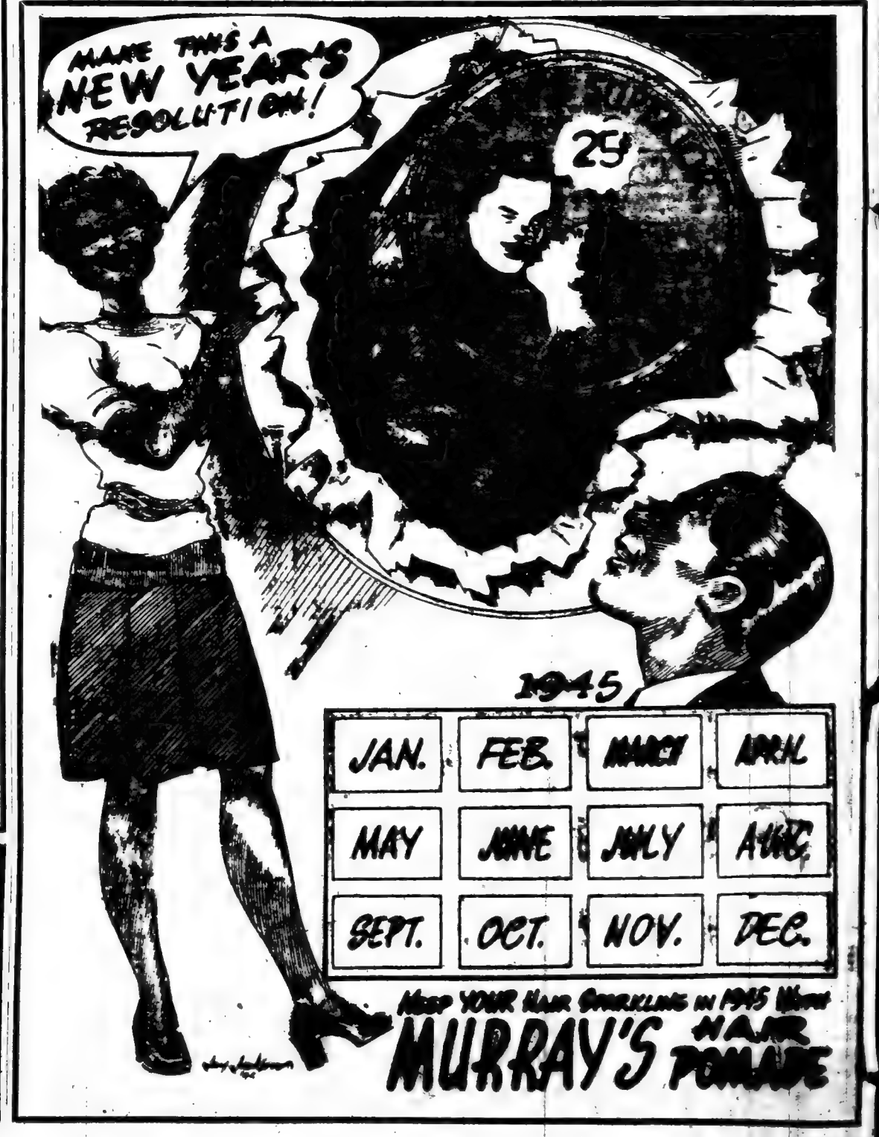




WHY TRY AND GUESS DAILY?

Get on the WINNING SIDE through Astrology. STRAIGHT INFORMATION. If you have MONEY, LOVE or BUSINESS problems. DON'T GIVE UP. KNOW THYSELF FOR 1944-45. BRIEF GUIDE, 50c; DAILY GUIDE, $1.00 Take a Tip—Send Birthdate Today.

Says a Noted Chicago Astrologist: "His Astrological Forecast will guide you through 12 months of Astrology." Full reading 12 months ahead—no matter when it is bought.

Prof. Edward H. Lowe, 329 East 58th St., Chicago 37, Ill.



ELECTRICAL REPAIR SERVICE

HOUSE WIRING—MOTORS
PROMPT SERVICE
Phone LA. 3183
O'ROURKE ELECTRIC SERVICE
9200 South Hooper Avenue



THE NEGRO WORKER

A Magazine Owned, Edited, Published and Circulated by Negroes to serve the BETTER INTEREST of Negro Workers—Points the way to Success and Happiness—
Interesting and Inspiring

Subscription Price—
12 Issues—$1

FREE—With each year's subscription will be given "THE FIVE KEYS TO A FULL PURSE," the practical side of Money Handling that will make you a successful person.

Send your order today to
THE NEGRO WORKER
Box 278-B
Tuskegee Institute, Alabama



BABY CHICKS

Blood-Tested — Thousands Weekly
Bred to Yield More Eggs, Extra Pounds of Meat, Bigger Profits
Also—Started Chicks

BANKSON HATCHERY

6060½ So. Western Ave. PLeasant 2-8676

# JOE LOUIS TO FIGHT BILLY CONN AND RETIRE

CALIFORNIA EAGLE
SPORTS
By EDDIE BURBRIDGE
SPORTS EDITOR



## LAYIN' IT ON THE LINE

By EDDIE BURBRIDGE

**A SAILOR NOW**—Claude (Buddy) Young, national collegiate sprint champion and freshman star halfback of the University of Illinois, reported to the Navy at Great Lakes, Ill., Monday. The 5-foot 5-inch Sepia Illini sensation on the gridiron was one of the outstanding backs in the Midwest during the year of 1944 and made several second team All-Americans. During his rampage Buddy tied the touchdown record for a single season of Red Grange, another Illini great. Young was the Big 10 sprint champion in addition to being the N.C.A.A. titleholder.

**ON SHELF**—Although Al Jordan, Chicago heavyweight, failed to gain the decision over Fitzie Fitzpatrick, West Virginia clouter, last Tuesday, he banged up the left eye of the knockout specialist so badly that Fitzie will be on the shelf for five weeks at least to allow time for the cut to heal. His manager was forced to call off matches scheduled in Portland and Oakland. Meanwhile Jordan is seeking a February date with Watson Jones, Beau Brummel of the West Coast.

**GOLDEN GLOVES**—Bronze amateur boxers around these parts are urged to enter the L. A. Times Golden Gloves boxing tournament which will be staged February 14-15 and 17 at Hollywood Legion Stadium. Engraved medalions, satin ring robes and a trip to Chicago, where as division winners they will represent The Times, will be the rewards accorded the victors. The Tournament of Champions takes place in the Windy City on Feb. 26-27-28. The way up from the amateur ranks in boxing is definitely throgh Golden Gloves competition. Joe Louis and Henry Armstrong are two shining examples. We need new blood in the pro ranks and this writer sincerely hopes that every Negro amateur boxer in the State of California will compete in the Golden Gloves Tournament. It is your recommendation slip for entry into the game as professional, boys, so don't pass it up. We hope to see you in there pitching.

**DON BARKSDALE SHINES**—Still displaying the same form and speed that made him a star at U.C.L.A., Don Barksdale, led the Camp Ross cagers to their ninth straight victory on the boards last week over the invading Birmingham General Hospital five, garnering high-point honors with 27 points, as Camp Ross won 62-44.

**DID YA KNOW?**—At Boston last week-end it was announced that Elmer Ray, formerly of Florida but now of Los Angeles, would trade punches with Henry Jones, Negro heavyweight from Philadelphia, in the 10-round feature bout Mechanics Building on January 25 (Thursday) . . . Manual Ortiz, world's bantamweight champion, passed his physical examinations recently and was classified 1-A by the El Centro board. He was scheduled for induction early this week unless granted temporary deferment to permit him to dispose of or make arangements for the conducting of his Imperial Valley truck line and farming enterprises.

**CLINCH PREP CAGE TITLE**—The Washington High Generals playing a furious game of basketball to gain the Southern League High School Cage title last Friday on their own court outlasted the determined Manual Arts Toilers to gain a well-earned 24-21 victory and the title. At the half the score was 15-8 in favor of the Generals, but was far from being in the bag. Just after the fourth quarter opened the Toilers were leading 18-16. However, the Generals rallied and managed to top Manual at the end, 24-21.

**CHAMPIONSHIP FIGHT**—Joe Lynch, erstwhile promotor, who holds an option on Juan Zurita's first title defense here, is busy raking up a suitable opponent for the Mexican champion since it was learned that John Thomas has been inducted into the Army and his Feb. 27th bout with the champ is definitely off. Lynch is considering Willie Joyce, Bob Montgomery, Ike Williams and others. WHY NOT BOBBY YEAGER? This kid's record is great except for one blemish which he quickly erased recently. This writer thinks that Yeager and Zurita would make the most colorful match insofar as fan interest and box-office draw is concerned. Think it over, Joe.

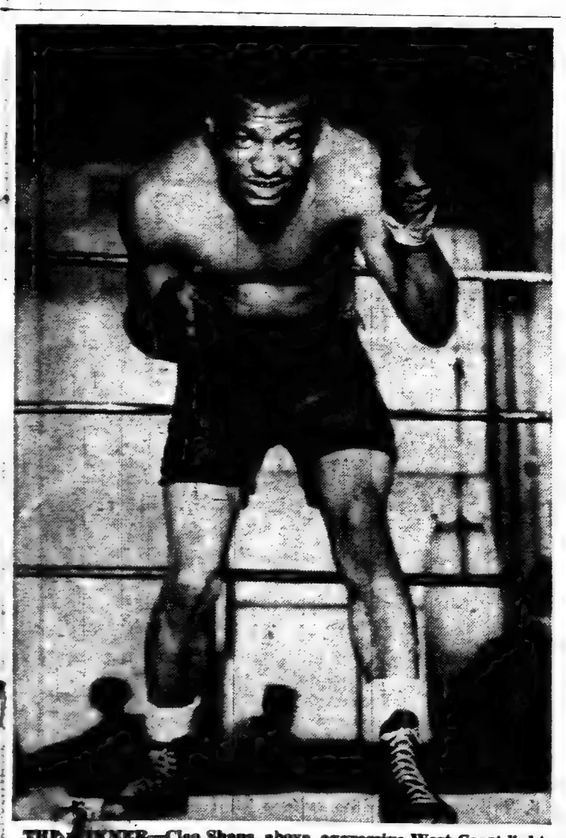

THE WINNER—Cleo Shans, above, aggressive West Coast lightweight, won a 10-round decision over Eddie Hudson after a bruising battle at Hollywood Legion Stadium last Friday night. On this Friday at the same arena Shans will fight Jimmy Joyce, brother of Willie Joyce, in the 10-round main event.

## Hank and Slider Battle To Draw

OAKLAND — Henry Armstrong, 140, former triple boxing champion, and Chester Slider, 146, Fresno, Calif., battled 10 rounds to a draw last Wednesday night before a large gathering of the fight faithful.

The verdict rendered by Referee Jimmy Evans was questioned by a majority of the fans and newspapermen who thought that Slider had an edge in the battle and was entitled to the decision.

## Jacobs Says Brown Bomber Needs Tune-up Bout First

**CAMP SHANKS (N. Y.)—The World's heavyweight champion, Staff Sgt. Joe Louis, last Thursday said "It's true that I am going to defend my title only once after the war and that Billy Conn will be my opponent."**

**The Brown Bomber continued by stating, "Conn deserves the first crack at the title. He is the No. 1 contender and gave me my hardest fight. While the war is going** on, though, I am not thinking about prize fighting. I am doing whatever the War Department wants me to do it. But when peace come I'll have that fight with Conn and win, lose or draw, I'll quit."

Conn was ahead on points when Louis knocked him out in the 13th round of their first meeting on June 18, 1941, in New York.

Mike Jacobs of New York who expects to promote a Joe Louis—Billy Conn return bout after the war, isn't so certain the heavyweight champion will fight only once when peace returns.

"I think that when the time comes Joe may want a tune-up bout with some ordinary heavyweight before he takes on Conn," Jacobs declared.

## Famed Harlem Globetrotters Here Feb. 8th

Harlem's renowned Globetrotters, most famous basketball team in the world, will play the outstanding Camp Ross quintet at Shrine Auditorium, here, on Thursday evening, February 8th.

The Globetrotters, up to the end of 1944, had won 2,439 games and lost 198 over a period of 17 years, a truly amazing record when you remember that these boys take on all comers, under all sorts of circumstances—barring nobody.

In Camp Ross the Trotters face aworthy foe; up to last Wednesday the soldiers had won nine in a row. Camp Ross is sparked by the former U.C.L.A. ace, Sergeant Don Barkesdale—a gent who scores 20 or more points in every game.

But that isn't all: also on the program, the same evening, the San Francisco All-Nations five, composed of Chinese, Negro, Hawaiian and white players, will face a crack Mexican quintet, possibly the renowned Chihuahua team.

Better than ever this year, the Trotter roster includes such stars as Bernie Price, Babe Pressly, Everett Marcell, Duke Cumberland, Piper Davis, Duck Moore, Pedro Boyd and the veteran Inman Jackson—the last-named playing his 16th year with the Trotters.

Abe Saperstein, owner of the Harlemites, has had great success with other colored teams; he was associated with Dutch Dehnert in developing the Detroit Eagles and Brooklyn Eagles, and in baseball has handled such famous nines as Miami Clowns, Cincinnati Clowns, Birmingham Black Barons, St. Louis Stars, Chicago Brown Bombers and others; he played a prominent role in the development of Leroy, "Satchell" Paige, the wonder pitcher, too.

## Kenny Watkins Vs. Jack Chase At Frisco Mon.

Kenny Watkins, classy middleweight protege of Bert Lewis and George Tolson, will battle Jack Chase Monday night in San Francisco, it was announced Wednesday morning.

Monday night of this week Watkins scored a knockout over Ray Acosta, tough Mexican veteran at Ocean Park. The up-and-coming local boy is improving by leaps and bounds in every fight. Although Chase may be installed the favorite in Monday's tussle, Watkins may pull a surprise, local fight experts say.

## Democrats Drop Another Game

Jefferson High's hapless cage team succumbed to Roosevelt High, 48-46, last weekend on Roosevelt's court, as Bill Bogdonoff paced the winners with 25 points.

| Jefferson (46) | | Roosevelt (48) |
|---|---|---|
| Wade (8) | F | Sierra (4) |
| Braden (9) | F | Sera (12) |
| Stoneham (3) | C | Bogdanoff (25) |
| Moses (11) | G | Kantor (2) |
| Washington (7) | G | Margia (2) |

Half time: Roosevelt 24; Jefferson 22.

Scoring subs: Jefferson — Hamilton (3), Pearl (5). Roosevelt—Lopez (1), Reeves (1), Cisneros (1).

B score: Roosevelt 42; Jefferson 19.

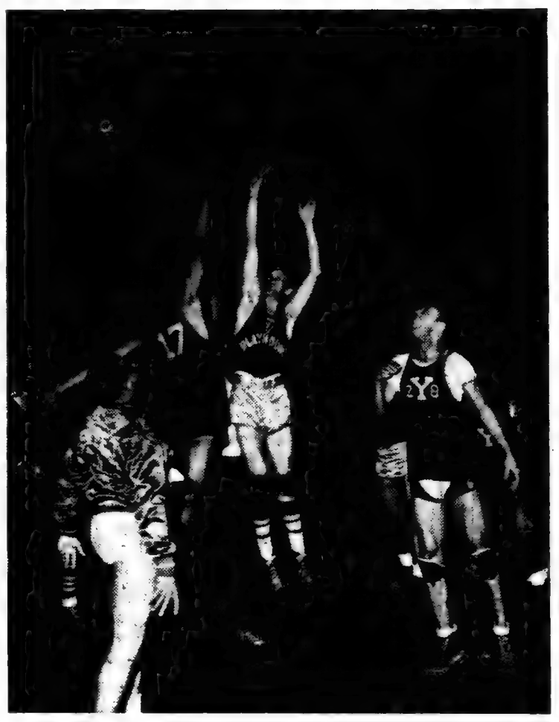

ACTION AND THRILLS—There is plenty of action and thrills each Friday evening when the five teams entered in the Y Community Basketball league clash. Photograph shows action in a recent game when Shepp's Playhouse tackled 2Y8 Varsity. Leonard Reed of the Playhouse and John Hensley of the Y Varsity jump at center. Others caught in the shot are Pans, Ware and Knight of Playhouse and W. Benfield and T. Shirley of the Varsity. Lloyd Thomas, referee, tosses ball at center.

## John Thomas in Army; Call Off Bout Against Juan Zurita

**The cat is out of the bag! John Thomas, classy lightweight protege of the Bert Lewis-George Tolson fight stable, has been inducted into the army and his scheduled title bid for the N. B. A. lightweight crown held by Juan Zurita is off. The bout was set for Feb. 27 at the Olympic** but about two weeks ago Thomas was called to Fort MacArthur by Uncle Sam and later left his induction center for an unknown destination.

With John listed as unavailable, Matchmaker Babe McCoy has been casting about for a suitable opponent for Zurita but thus far no match has been announced. Zurita must defend his title on or before Feb. 27 or forfeit the crown the National Boxing Association ruled.

In the meantime Promoter Joe Lynch has the first call on the services of the champion and is seeking an opponent. Ike Williams, Bob Montgomery and Willie Joyce have been mentioned as possible foes of the titleholder. If Lynch stages the bout it will be held at Hollywood Park. Montgomery is fighting either Bobby Yeager or Nick Moran at the Olympic on Feb. 13th and could be in shape for a totle bout if he can get another leave from Luke Field, Ariz.

Bobby Yeager, promising lightweight, who has compiled almost as impressive a record as his stablemate, John Thomas, would make a good match for Zurita if the powers-that-be agree.

## BOXING BRIEFS

THE SOUTHWEST ARENA resumed amateur boxing Monday with eight bouts carded.

* * *

**ROY MILLER, protege of Henry Armstrong, is scheduled to fight Paul Lewis, brother of John Henry Lewis, in the Bay Area, and Fitzie Fitzpatrick in future bouts. The Fitzpatrick bout is scheduled for February 27.**

* * *

SAN FRANCISCO—Newsboy Millich of Sacramento, scored a TKO in the 6th round of a scheduled 10-rounder last weekend over Tim Heffernan at National Hall.

* * *

**LONDON — Back in England after a tour of the Continent, Cpl. Billy Conn of Pittsburgh, last week scored a three-round decision over Tech. Sgt. Bill Dirks, Purple Heart winner from Cumberland, Md.**

## Former Jeff High Gridman Stars In Garlic Bowl Game

**PENINSULA BASE HEADQUARTERS, ITALY—T/5 Ted Newson of 1363 E. 48th Street, Los Angeles, former Jefferson High left end, was among the stars who helped their team capture the P.B.S. Garlic Bowl touch football classic held here recently.**

Record breaking total gains of 142 yards by T/4 Victor Moore of Logansport, Indiana, was the high spot in the victory of Peninsular Base Section's 522nd Port Battalion over the 12th Depot Supply Squadron, of the Air Corps. The final score was 12 to 6.

Reminscent of the traditional American college and bowl games, the 117th Army Ground Force Band enlivened the proceedings during halves, and the loud, persistent wise-cracks of the many G. I. spectators were typical of those heard at any football game in the States.

**EAGLES WIN, 55-48**

ROANOKE, Va.—Harold Hunter and Stanley Burt, two Kansas City, Kans., fireball forwards, paced North Carolina's 55-48 victory over the Virginia State Trojans here Saturday night.

## Kenny Watkins Kayoes Acosta

Kenny Watkins, 165, protege of the Bert-Lewis-George Tolson fight stable, shot a terrible right to the jaw to knock out Ray Acosta, 168, in the fourth heat of the scheduled 10-round main event at Ocean Park Monday night. The boys were battling on pretty even terms when the kayo punch was delivered.

In the other bouts; Ralph Lee, 156, won a six-round decesion from Billy Mitchell, 159; in the fours; Bob Hawkins, 153, flattened Migel Ochoa, 151, in the second; Benny Cousins, 114 kayoed Bob Estrads, 120, in the second, Will Jones, 140, scored a second-round knockout over Teddy Guerrero, 140.

## Leon Zorrita In Win Over Roman Starr

Leon Zorrita, 158, took eight out of ten rounds at the Olympic Auditorium over Roman Starr, Oklahoma Indian, Tuesday night before a fair crowd, Starr scaled 162.

It was an interesting fight throughout with Starr, the slugger, trying to put Zorrita, the boxer, away, and failing consistently while Zorrita piled up point after point with a sharp left jab and right crosses. Starr looked pretty good in the early rounds until Zorrita warmed up. After that it was all Leon, who seemed to be content to let Starr do most of the leading while he counter-punched to good advantage.

Eye cuts ended two scheduled four-round bouts, one between Gilbert Whiteside and Al Williams when the bout was stopped in the first heat and called a draw after Williams had sustained a deep cut over his right eye. In the bout before that Fidel Aguilar, 132½, scored a fourth-round t.k.o. over Battling Rosendo, 138, when the latter suffered a deep cut over the left eye.

Other bouts found Ralph Lara, 130, decisioning Harry Cole, 130, in the 6-round semi-final, Johnny Hunt, 160, halting Jackie Cooper, 163, in the first round of a four, and Sonny Hill, 134, nodding Wilford Scott, 140½, in the four-round curtain raiser.

## SOU. LEAGUE CAGE SCORES

| | |
|---|---|
| Washington | 24 |
| Manual Arts | 21 |
| Roosevelt | 48 |
| Jefferson | 46 |
| Fremont | 40 |
| Polytechnic | 39 |

## Cleo Shans Nods Hudson

Cleo Shans, 133, won seven rounds to three for Eddie Hudson, 134½, to gain a 10-round decision at Hollywood Legion Stadium last Friday night before a capacity crowd.

A few weeks ago Hudson won a nod over Shans as a result of an eye cut from an accidental butt, the referee ruling that Hudson was ahead on points at the time.

Friday night Shans had everything in hand and kept on top of Hudson throughout with a steady barrage of blows to the head and body. He fas much too busy for Hudson who was forced to keep on the defensive most of the time.

¼¼s

In the semi-final of six-rounds Sgt. Gaston Miller, 173, nodded Willie Johnson, 170.

In the preliminaries Billy Mitchell, 161½, defeated Willie Collins, 160; Hugh Stell, 146, won from Johnnie Meadows, 148½; Bob Hawkins, 158, scored a three-round knockout (after being down twice himself) over Bobo Smith, 169; and in the curtain-raiser, Art aldez, 134, stopped Levi Board, 136, in the third heat.

## Al Hart Gains Army Ring Title As All Opposition Withdraws

**MARYSVILLE (CAL.)—Al Hart, hard-hitting fighter, who has appeared in Los Angeles rings several times to ring up an impressive record was among the eight boxing champions of the 9th Service Command, three of which were winners by default, crowned here last Satur-**day night and presented War Bonds by Brig. Gen. Oscar B. Abbott Beale, Commanding general. The losers also received bonds.

Hart, 225-pound giant from Camp Ross, was crowned heavyweight champion without putting on a glove when all opposition withdrew. He had been scheduled to fight George Gimbastini of Hammond General Hospital in the finals.

Everett Roller, 172, scored a technical knockout over Melvin Davis, 172, of Camp McQuaide, in the second round to win the light-heavyweight championship.

In the best fight on the final card, Amado Espenoza, 131, of Palm Springs Army Air Base, nosed out Elton Spencer, 131, of Ft. Lewis, Washington, to win the lightweight championship.

Willie Cannon, 139, of Camp Beale was awarded a split decision over Pearl Bolden, 137, of Ft. Lewis in the welterweight class while Al Couture, 147, of Ft. Winfield Scott, scored a second-round technical knockout over Al O'Day of Camp Beale for the senior welterweight championship.

Everett Gault of Douglas Army Air Base, Arizona, won the bantamweight title on default from Frank Amonin of Camp McQuaide when the latter was forbidden to fight by doctor's orders. Frank Rand of Ft. Lewis won the middleweight crown on default when Thomas Kerr of Camp Beale was transferred.

Louis Rosa of Camp McQuaide was officially crowned champion of the featherweight division at a recent ceremony. Rosa scored a first-round kayo over Willard Fort of Ft. Lewis in the opening matches Thudsday night.

Fst??pa

## Jimmy Joyce To Fight At Legion Friday

Jimmy Joyce, younger brother of Willie Joyce, will toe the mark against Cleo Shans of Brawley, Calif., in the 10-round main event at Hollywood Legion Stadium Friday night.

Last Friday night Shans won a handy decision over Eddie Hudson after ten hard-fought rounds and will be good shape for Friday's bout. Joyce was slated to fight Raul Zenith but the latter was suddenly taken ill and could not go through with the bout.

MOTHERS
Expecting Child Birth? Any pains? Call now and a doctor will be at your home in 30 minutes.
DR. KAUFMAN
No Offices on West Side
NO BRANCHES
106 No. San Pedro
Nite Call (Specially) VA. 0211
Personally—24 Hour Service or WH. 8550

FOR RESERVATIONS AT
MURRAY'S DUDE RANCH
WRITE
MRS. LELA O. MURRAY
Box 257, Victorville, Calif.

PILES? RUPTURED?
NO OPERATION
JOIN CENTRAL AGENCY HEALTH FOUNDATION
1805 S. Central—Ph. PR. 9879
Eliminate doctor bills for the the whole family. (Home calls excepted) $3.00 per month. Over 6,000 belong.

HIPODROMO DE TIJUANA
(Formerly Caliente)
PRESENTS
12—Races or More—
Every Sunday
Rain or Shine
3 BIG FEATURE EVENTS! 3
Daily-Double and Quinela
Books and Mutuels
Combinations and Parlays
The Sport of Kings for Relaxation
It's the Hipodromo de Tijuana
POST TIME 12:30

TIRES RATION FREE
GRADE III USED TIRES
LARGE STOCK PRE-WAR CASINGS
RECAP YOUR TIRES
With Truck Rubber
GUARANTEED WORKMANSHIP
ONE YEAR TO PAY
EASY TERMS
LOANERS FREE While We Recap Yours
ONE DAY SERVICE O.P.A. PRICES
We always have on hand 15" 16" 17" 18" 19" 20" 21" Tires
RECAPPING AS LOW AS $4.50
All Sizes New and Used Tubes
WEST COAST TIRE CO.
CORNER STORE
BROADWAY AT WASHINGTON
DRIVE IN BROADWAY ENTRANCE
Official O.P.A. Tire Inspectors
Come in and Have Your Tires Inspected FREE
PR. 6530 PR. 6530

# PUBLIC NOTICES

(67379)

**NOTICE OF INTENTION TO CHATTEL MORTGAGE**

Notice is hereby given pursuant to the provisions of Section 3440 of the Civil Code of the State of California, that Febronio Macias, of 3015 South San Pedro St., Los Angeles, Calif., owner of that certain cafe business known as "Farolita Cafe," and located at 3015 South San Pedro St., Los Angeles, Calif., intends to place a chattel mortgage upon fixtures, equipment, machinery and goods located at the above listed place of business, as per list on file at the office of Mitchell Loan Company.

The mortgagee of the said property is Mitchell Loan Company, of 1001 South Figueroa St., Los Angeles, Calif. The said mortgage will be executed and the consideration therefor will be paid on Tuesday, the 26th day of December, 1944, at the hour of 10 o'clock A. M., at 1001 South Figueroa St., Los Angeles, Calif.

Dated December 18, 1944.

FEBRONIA MACIAS,
Mortgagor.
and/or
MITCHELL LOAN COMPANY,
By H. A. Meselson,
Mortgagee.

---

(67363)

**NOTICE TO CREDITORS**
No. 238003

Estate of Thomas F. Eagen, deceased.

Notice is hereby given by the undersigned, Ben H. Brown, Administrator of the Estate of Thomas F. Eagen, deceased, to the Creditors of, and all persons having claims against the said deceased, to present them with the necessary vouchers within six months after the first publication of this notice, to the said Administrator at his office at 524 North Spring St., Los Angeles 12, California, which said office the undersigned selects as a place of business in all matters connected with said estate, or to file them with the necessary vouchers, within six months after the first publication of this notice, in the office of the Clerk of the Superior Court of the State of California in and for the County of Los Angeles.

Dated December 18, 1944.

BEN H. BROWN,
Public Administrator, County of Los Angeles.

---

(67083)

**NOTICE TO CREDITORS**
**No. 237203**

Estate of Florence Beatrice Brown, deceased.

Notice is hereby given by the undersigned Executrix of the Last Will and Testament of Florence eBatrice Brown, deceased, to the Creditors of, and all persons having claims against the said deceased, to present them with the necessary vouchers, within six months after the first publication of this notice, to the said Executrix at the office of Clarence A. Jones, 129 W. Third St., City of Los Angeles, County of Los Angeles, State of California, which said office the undersigned selects as a place of business in all matters connected with said estate, or to file them with the necessary vouchers, within six months after the first publication of this notice, in the office of the Clerk of the Superior Court of the State of California, in and fort the County of Los Angeles.

Dated, November 29, 1944.

MONICA TURNER
Executrix of the Last Will and Testament of the said deceased.

**Clarence A. Jones**
Attorney at Law
129 W. Third St.
Los Angeles, California
Publish Dec. 7, 14, 21, 28, 1944

---

(67220)

**NOTICE TO CREDITORS**
**No. 236828**

Estate of Adline Hooker, deceased. Notice is hereby given by the undersigned Executor of the Last Will and Testament of Adline Hooker, deceased, to the Creditors of, and all persons having claims against the said deceased, to present them with the necessary vouchers, within six months after the first publication of this notice, to the sair Executor at the office of Clarence A. Jones, 129 West Third St., City of Los Angeles, County of Los Angeles, State of California, which said office the undersigned selects as a place of business in all matters connected with said estate, or to file them with the necessary vouchers, within six months after the first publication of this notice, in the office of the Clerk of the Superior Court of the State of California, in and for the County of Los Angeles.

Dated December 7, 1944 and Jan. 18, 1945.

JAMES EARL HOOKER,
Executor of the Last Will and Testament of the said deceased.

**Clarence A. Jones**
Attorney at Law
129 West Third Street
Los Angeles, Calif.

Someone Is Here Lonesome Than You
JOIN TAYLOR'S LETTER WRITING SERVICE—FOR INFORMATION
Send your name and address to B. C. Taylor, % Taylor's Letter Writing Service, 5008½ Indiana Ave., Chicago.
Top Pal Introduction and Speedy Reply Enclose 10c in Coin.

**TO ALL ON-SALE APPLICANTS**

Section 21 of the Alcoholic Beverage Control Act provides in part as follows:

"All applicants for on-sale licenses shall, within five (5) days after filing their application with the Board, cause a notice of such application giving the name or names of the applicant and the premises where the business is to be conducted, to be published once in a newspaper of general circulation in the city in which such premises are situated, or if such premises are not in a city then such publication shall be made in a newspaper of general circulation nearest the premises where the business is to be conducted. The form of such notice shall be prescribed by the Board. Affidavit of publication shall be filed with the Board prior to the issuance of any license."

Your particular attention is called to the fact that the newspaper in which notice of intention is published must qualify as a NEWSPAPER OF GENERAL CIRCULATION AS DEFINED IN SECTION 4460 of the Political Code of California.

The form of notice prescribed by the Board is as follows:

---

California Eagle (66990)

**NOTICE OF HEARING OF PETITION FOR PROBATE OF WILL**
No. 238075

In the Superior Court of the State of California, in and for the County of Los Angeles, in the Matter of the Estate of Bertha Rubin, Deceased.

Notice is hereby given that the petition of Thelma J. Keyser for the Probate of the Will of the above-named deceased and for the issuance of Letters of Administration with the Will annexed thereon to petition will be heard at 9:30 o'clock A. M., on December 13, 1944, at the court room of Department 25, of the Superior Court of the State of California, in and for the County of Los Angeles.

County Clerk
J. F. MORONEY,
H. L. DOYLE,
Deputy

Dated Nov. 24, 1944.
DAVID W. WILLIAMS,
2510 S. Central Ave., Los Angeles 1, Calif., Attorney for Petitioner.

---

(California Eagle—67482)

**NOTICE TO CREDITORS**
No. 236584

Estate of Max Shushke, also known as Max Schuske, deceased. Notice is hereby given by the undersigned Executor of the Last Will and Testament of Max Shushke, deceased, to the Creditors of, and all persons having claims against the said deceased, to present them with the necessary vouchers, within six months after the first publication of this notice, to the said Executor at the office of David W. Williams, 2510 So. Central Ave., City of Los Angeles, County of Los Angeles, State of California, which said office the undersigned selects as a place of business in all matters connected with said estate, or to file them with the necessary vouchers, within six months after the first publication of this notice, in the office of the Clerk of the Superior Court of the State of California, in and for the County of Los Angeles.

Dated December 26, 1944.

THEO DOUGLAS,
Executor of the Last Will and Testament of the said deceased.

DAVID W. WILLIAMS,
Attorney at Law,
2510 South Central Ave.
Los Angeles, California.

---

(67449)

**NOTICE TO CREDITORS**
**No. 238075**

Estate of Bertha Rubin, deceased.

Notice is hereby given by the undersigned Administratrix of the Estate with the Will annexed of Bertha Rubin, deceased, to the Creditors of, and all persons having claims against the said deceased, to present them with the necessary vouchers, within six months after the first publication of thi snotice, to the said Administratrix, at the office of David W. Williams, 2510 South Central Ave., City of oLs Angeles 11, County of Los Angeles, State of California, which said office the undersigned selects as place of business in all matters connected with said estate, or to file them with the necessary vouches, within six months fater the firstpu blication of this notice, in the office of the Clerk of the Superior Court of the State of California, inand f or the County of Los Angeles.

DatedDe cember 21, 1944.

THELMA J. KEYSER
Administratrix of the Estate with Will annexed of the said deceased

**David W. Williams**
Attorney at Law
2510 South Central Ave.,
Los Angeles 11, California.

---

California Eagle (67562)

NOTICE TO CREDITORS
No. 232172

Estate of Mattie Lue Hardy, deceased.

Notice is hereby given by the undersigned Executrix of the Last Will and Testament of Mattie Lue Hardy, receased, to the Creditors of, and all persons having claims against the said deceased, to present them with the necessary vouchers, within six months after the first publication of this notice, to the said Executrix at the office of Clarence A. Jones, 129 W. Third St., City of Los Angeles 13, County of Los Angeles, State of California, which said office the undersigned selects as a place of business in all matters connected with said estate, or to file them with the necessary vouchers, within six months after the first publication of this notice, in the office of the Clerk of the Superior Court of the State of California, in and for the County of Los Angeles.

Dated December 30, 1944.

Clarence A. Jones,
Attorney at Law,
129 W. Third St.,
Los Angeles 13, California.

SALLIE LEE KING, Executrix of the Last Will and Testament of said decedent.

---

(67688)

NOTICE OF STREET LIGHTING MAINTENANCE

Notice is hereby given that on December 28, 1944, the Council of the City of Los Angeles duly passed Ordinance No. 88,989 declaring its intention to order the necessary LIGHTING POSTS and appliances to be MAINTAINED and ELECTRIC CURRENT to be FURNISHED for lighting said posts for the period of one year beginning July 1, 1945, for the lighting of that certain district designated as Central Avenue between Florence Avenue and Manchester Avenue, on, over and along those certain public streets of the City of Los Angeles as follows:

CENTRAL AVENUE (West side) between Florence Avenue and Manchester Avenue.

Reference is hereby made to the report of the Board of Public Works in connection therewith, on file in the office of the City Clerk; to said Ordinance of Intention; and to Ordinance No. 75,000, as amended, for further particulars.

That February 13, 1945, at the hour of 10 o'clock A.M. of said day, in the Council Chamber in the City Hall of said city, has been designated as the time and place for the hearing of protests relative to the prosposed improvement. Any person objecting to the said improvement or to the xtent of the assessment district, or to any assessment therefor, may file a written protest with the City Clerk at any time PRIOR to the day set for the hearing of such protests, specifying the ground or grounds upon which such protest is based. Such protests must contain a description of the property in which each signer thereof is intefested, sufficient to identify the same and be delivered to the City Clerk, and no other protests than those presented in the form and within the time specified will be considered.

BOARD OF PUBLIC WORKS
of the City of Los Angeles.

**NOTE: THIS IMPROVEMENT PROPOSES ONLY THE OPERATION AND MAINTENANCE OF THIS EXISTING LIGHTING SYSTEM.**

**Dates published, 1-11,18.**

---

NOTICE OF INTENDED SALE
Under Section 3440 Civil Code of the State of California

Notice is hereby given: That Julius T. Brown and Patrick Henry Moore, Vendors, whose address is 4906 Wadsworth and 4227 So. Central Avenue, in the City of Los Angeles, County of Los Angeles, State of California, intends to sell to Elsie Jacobs, Vendee, whose address is 1104 East 47th Place, in the City of Los Angeles, County of Las Angeles, State of California, the following described property, to-wit:

All stock in trade, fixtures, equipment and good will of a certain Restaurant business known as Club Zombie and located at 5432 So. Central Avenue in the City of Los Angeles, County of Los Angeles, State of California, and that a sale, transfer and assignment of the same will be made, and the consideration therefor will be paid at 10:00 o'clock a.m. on Monday the 8th day of January, 1945, at the escrow department of H. L. Richardson at 4066 So. Central in the City of Los Angeles, in the County of Los Angeles, State of California.

Dated Dec. 22, 1944.

JULIUS T. BROWN,
PATRICK HENRY MOORE,
Vendors.

H. L. RICHARDSON,
Atty. at Law,
4066 So. Central,
Los Angeles, Calif.

---

(67122)

**NOTICE TO CREDITORS**
**No. 237592**

Estate of Genkichi Fukushima, deceased.

Notice is hereby given by the undersigned, BEN H. BROWN, Administrator of the Estate of Genkichi Fukushima, deceased, to the Creditors of, and all persons having claims against the said deceased, to present them with the necessary vouchers within six months after the first publication of this notice, to the said Administrator at his office at 524 North Spring St., Los Angeles 12, California, which said office the undersigned selects as a place of business in all matters connected with said estate, or to file them with the necessary vouchers, within siy months after the first publication of this notice in the office of the Clerk of the Superior Court of the State of California in and for the County of Los Angeles.

Dated December 4, 1944.

BEN H. BROWN,
Public Administrator
County of Los Angeles
Pub. Dec. 14, 1944 and Jan 18, 1945

---

(67943) California Eagle

**NOTICE OF APPLICATION FOR PERMIT TO CONDUCT A DANCE HALL CAFE**

Notice is hereby given that application has been made to the Board of Police Commissioners in accordance with the provisions of the Los Angeles Municipal Code for a permit to conduct a DANCE HALL CAFE at 3316 So. San Pedro St. and that the name of the applicant is NATHAN M. REDWINE.

BOARD OF POLICE COMMISIONERS
Of the City of Los Angeles,
By Arthur G. Baraw, Secy.
Jan. 18, 25, Feb. 1, 1945

---

(67676)

**NOTICE TO CREDITORS**
**No. 238558**

Estate of Cordelia Givens, deceased.

Notice is hereby given by the undersigned Executrix of the Last Will and Testament of Cordelia Givens, deceased, to the Creditors of, and all persons having claims against said deceased, to present them with the necessary vouchers, within six months after the first publication of this notice, to the said Executrix at the office of David W. Williams, 2510 South Central Ave., City of Los Angeles 11, County of Los Angeles, State of California, which said office the undersigned selects as a place of business in al lmatters connected with said estate, or to file them with the necessary vouchers, within six months after the first publication of this notice, in the office of the Clerk of the Superior Court of the State of California, in and for the County of Los Angeles.

Dated January 8, 1945.

DELLA M. WILLIAMS
Executix of the Last Will and Testament of the said deceased

**David W. Williams**
Attorney at Law
2510 South Central Avenue
Los Angeles 11, California.
Pub, Jan. 11, 18, 25, Feb. 1. 1945

---

(67645)

**NOTICE TO CREDITORS**
**(No. 238560)**

Estate of Samuel A. Hopgood, also known as Samuel Hopgood and S. A. Hopgood, deceased.

Notice is hereby given by the undersigned Executor of the Last Will and Testament of Samuel A. Hopgood, etc., deceased, to the Creditors of, and all persons having claims against the said deceased, to present them with the necessary vouchers, within six months after the first publication of this notice, to the said Executor, at the office of David W. Williams, 2510 South Central Ave., City of Los Angeles 11, County of Los Angeles, State of California, which said office the undersigned selects as a place of business in all matters connected with said estate, or to file them with the necessary vouchers, within six months after the first publication of this notice, in the office of the Clerk of the Superior Court of the State of California, in and for the County of Los Angeles.

Dated January 5, 1945.

EDGAR J. JOHNSON
Executor of the Last Will and Testament of the said deceased.

**David W. Williams**
Attorney at Law
2510 South Central Ave.
Los Angeles 11, Calif.
Pub, Jan. 11, 18, 25, Feb. 1. 1945

---

**NOTICE TO CREDITORS**
No. 237452

Estate of Comfort Pollard, deceased. Notice is hereby given by the undersigned Executor of the Last Will and Testament of Comfort Pollard, deceased, to the Creditors of, and all persons having claims against the said deceased, to present them with the necessary vouchers, within six months after the first publication of this notice, to the said Executor at the office of Martha Malone Williams, 126 W. 3rd St., Suite 500, City of Los Angeles, County of Los Angeles, State of California, which said office the undersigned selects as a place of business in all matters connected with said estate, or to file them with the necessary vouchers, within six months after the first publication of this notice, in the office of the Clerk of the Superior Court of the State of California, in and for the County of Los Angeles.

Dated January 11, 1945.

CLARENCE A. JONES,
Executor of the Last Will and Testament of the said deceased.

Martha Malone Williams,
Attorney at Law,
126 W. 3rd St., Suite 500,
Los Angeles, Calif.
Jan. 18, 25, March 1, 8.

---

(67632)

**NOTICE OF APPLICATION FOR PERMIT TO CONDUCT A DANCE HALL CAFE**

Notice is hereby given that application has been made to the Board of Police Commissioners in accordance with the provisions of the Los Angeles Municipal Code for a permit to conduct a Dance Hall Cafe at 1961 So. San Pedro St., and that the name of the applicant is Aguilar & Mata.

BOARD OF POLICE COMMISSIONERS
of the City of Los Angeles
By Arthur G. Baraw, Secy.
Publish Jan. 11, 18, 25, 1945

---

**NOTICE OF INTENTION TO ENGAGE IN THE SALE OF ALCOHOLIC BEVERAGES**
November 24, 1944

To whom it may concern:

Notice is hereby given that fifteen days after the above date, the undersigned proposes to sell alcoholic beverages at these premises, described as follows: 3228 South Central Ave., Los Angeles, 11.

Pursuant to such intention, the undersigned is applying to the State Board of Equalization for issuance of an alcoholic beverage license (or licenses) for these premises as follows: On sale beer only.

Anyone desiring to protest the issuance of such license may file a verified protest with the State Board of Equalization at Sacramento, California, stating grounds for denial as provided by law.

ELMER A. WALLER.

For further information call or write: Liquor Control Division, State Board of Equalization, 640 Western Pacific Bldg., Los Angeles 15—RI. 9231. Glendale 3, 143 North Brand Blvd., CHapman 51293; Long Beach 2, 516 Time Building, Long Beach 64095; Pasadena 1, 25 South Raymond Avenue, RYan 16675; Santa Monica, 225 Santa Monica Blvd., Santa Monica 52164.

**BUY WAR BONDS**

---

(68054)

**NOTICE TO CREDITORS**
No. 238810.

Estate of James W. Parchman, deceased.

Notice is hereby given by the undersigned, BEN H. BROWN, Administrator of the Estate of James W. Parchman, deceased, to the Creditors of, and all persons having claims against the said deceased, to present them with the necessary vouchers within six months after the first publication of this notice, to the said Administrator at his office at 524 North Spring St., Los Angeles 12, California, which said office the undersigned selects as a place of business in all matters connected with said estate, or to file them with the necessary vouchers, within six months after the first publication of this notice, in the office of the Clerk of the Superior Court of the State of California in and for the County of Los Angeles.

Dated, January 22, 1945.

BEN H. BROWN, Public Administrator, County of Los Angeles.

Pub. Jan. 25, Feb. 1, 8, 16

---

(68025) California Eagle

**NOTICE OF HEARING OF PETITION FOR PROBATE OF WILL**
No. 239750

In the Superior Court of the State of California, in and for the County of Los Angeles. In the Matter of the Estate of William Drake, Deceased.

Notice is hereby given that the petition of Etta R. Drake for the Probate of the Will of the above-named deceased and for the issuance of Letters Testamentary thereon to petitioner will be heard at 9:30 o'clock A. M., on February 16, 1945, at the court room of Department 24, of the Superior Court of the State of California, in and for the County of Los Angeles.

J. F. MORONEY,
County Clerk
By C. Z. BAKER,
Deputy.

Dated Jan. 22, 1945.
DAVID W. WILLIAMS,
2510 S. Central Ave.,
Los Angeles, Calif.
Attorney for Petitioner.
Dates Jan. 25, Feb. 1, 9.

---

(67250)

**NOTICE TO CREDITORS**
**No. 237776**

Estate of Robert Grant, also known as Robert R. Grant and as Robert Roy Grant, deceased.

Notice is hereby given by the undersigned, BEN H. BROWN, Administrator of the Estate of Robert Grant, etc., deceased, to the Creditors of, and all persons having claims against said deceased, to present them with the necessary vouchers within six months after the first publication of this notice, to the said Administrator at his office at 524 North Spring St., Los Angeles 12, California, which said office the undersigned selects as a place of business in all matters connected with said estate, or to file them with the necessary vouchers within six months after the first publication of this notice, in the office of the Clerk of the Superior Court of the State of California in and for the County of Los Angeles.

Dated December 11, 1944 and Jan. 18, 1945.

BEN H. BROWN
Public Administrator
County of Los, Angeles
Pub. Dec. 14, 1944

---

(67925) California Eagle

**NOTICE TO CREDITORS**
No. 238594

Estate of JOHN W. OLIVER, also known as John Wesley Oliver, deceased. Notice is hereby given by the undersigned, BEN H. BROWN, Administrator of the Estate of John W. Oliver, etc., deceased, to the Creditors of, and all persons having claims against the said deceased, to present them with the necessary vouchers within six months after the first publication of this notice, to the said Administrator at his office at 524 North Spring St., Los Angeles 12, California, which said office the undersigned selects as a place of business in all matters connected with said estate, or to file them with the necessary vouchers, within six months after the first publication of this notice, in the office of the Clerk of the Superior Court of the State of California in and for the County of Los Angeles.

Dated January 15, 1945.

BEN H. BROWN,
Public Administrator.
County of Los Angeles.
Jan. 18, 25, Feb. 1, 8, 1945

---

NOTICE OF INTENTION TO ENGAGE IN THE SALE OF ALCOHOLIC BEXERAGES
Jan. 2, 1945
Date of Application

TO WHOM IT MAY CONCERN:

Notice is hereby given that fifteen days after the above date, the undersigned proposes to sell alcoholic beverages at these premises described as follows: 2020 South Hooper, Los Angeles, 11.

Pursuant to such intention, the undersigned is applying to the State Board of Equalization for issuance of a nalcoholic beverage license (or licenses) for these premises as follows: On sale beer only.

Anyone desiring to protest the issuance of such license may file a verified protest with the State Board of Equalization at Sacramento, California, stating grounds for denial as provided by law.

WILLIAM THOMAS JONES

---

(68061)

NOTICE OF SALE OF REAL ESTATE AT PRIVATE SALE
No. 194511

In the Superior Court of the State of California, in and for the county of Los Angeles.

In the matter of the estate of WILLIAM H. DUNCAN, Deceased.

Notice is hereby given that the undersigned Alvena J. Johnson, administratrix, will sell at private sale, to the highest and best bidder, subject to confirmation of said Superior Court, on or after February tenth, 1945, in the office of Afue McDowell, her attorney, 4824 So. Central Ave., Los Angeles, 11, California, all the right, title and interest of said deceased, at the time of his death, and all the right, title and interest that the estate of said deceased has acquired by operation of Law, or otherwise, other than or in addition to, that of said deceased, at the time of death, in and to all the certain real property situated in the county of Los Angeles, state of California, particularly described as follows:

An undivided one third interest in, Lot Eighteen and the northeasterly 93.8 feet of Lot nineteen, all being in I. A. Willis and G. D. Willis Subdivision, as per Book 16, page 38, of Miscellaneous Records, in the office of the county recorder of said county.

Terms of sale: Cash, in lawful money of the United States of America, on confirmation of sale, or part cash and balance evidenced by note secured by mortgage or trust deed on the property so sold. Ten per cent of amount bid to be deposited with bid.

Bids or offers to be written and will be received at said office at any time after the first publication of this notice, and before date of sale.

Dated this 23 day of January, 1945. Alvena Johnson, administratrix of the estate of William H. Duncan, Deceased.

AFUE McDOWELL, attorney for said administratrix, 4824 So. Central Ave., Los Angeles, 11, Calif. Adams 0483.

First publication, Jan. 25, 1945. Feb. 1, 8.

NOTICE

At the above-mentioned time and place of sale of said one-third interest in said lot, the owners of the remaining two-thirds interests in said lot will sell their interests, in connection with the sale of said one-third interest in said lot.

Alvena Johnson, owner.

---

**NOTICE OF SALE OF REAL PROPERTY AT PRIVATE SALE**
**No. 226,264**

In the Superior Court of the State of California, in and for the county of Los Angeles.

In the matter of the estate of WILLIAM RANDOLPH BROWN, deceased.

The undersigned administrator will sell, at private sale, to the highest and best bidder, subject to confirmation of said Superior Court, on or after February third, 1945, at the office of his attorney, Afue McDowell, 4824 So. Central Avenue, Los Angeles (11), California, all the right, title and interest of said deceased at the time of death, and all the right, title and interest that the estate of said deceased has acquired by operaton of law, or otherwise, other than, or in addition to, that of said deceased, at the time of death, in and to all that certain real property situate in the county of Los Angeles, state of California, particularly described as follows, to wit:

Lot Seventy-five of Grider and Hamilton's Vernondale No. 2, as per map recorded in Book 9, page 112, of Maps, in the office of the county recorder of said county.

TERMS OF SALE: cash, lawful money of the United States of America, TEN PER CENT OF AMOUNT BID TO BE PAID AT TIME OF FILING BID, balance on confirmation of sale by the court; OR SALE MAY BE MADE ON TERMS OF PART CASH AND BALANCE TO BE PAID ON SUCH TERMS AS MAY BE AGREED UPON.

Bids or offers to be written and filed at said office after first publication of this notice and before date of sale.

Dated January 15, 1945.

Presavia E. Brooks.
Administrator of the estate of said William Randolph Brown, deceased.

AFUE MCDOWELL, attorney for administrator, 4824 So. Central Avenue (11). ADams 0483.

---

NOTICE TO CREDITORS
NO. 237462

In the Superior Court of the State of California in and for the County of Los Angeles.

In the Matter of the Estate of Percy T. Inggram, Deceased.

Notice is hereby given to creditors having claims agains the said decedent to file said claims in the office of the clerk of the aforesaid court or to present them to the undersigned at the office of her attorney, Sylvester Isonberg, 4113 So. Central Avenue, in the City of Los Angeles 11, California, in the aforesaid County, which latter office is the place of business of the undersigned in all matters pertainnig to said estate. Such claims with the necessary vouchers mus be filed or presented as aforesaid within six months after the first publication of this notice.

Dated November 24, 1944.

SALONIA INGRAM
Administratrix of the estate of said decedent.

---

**Cash** Today. $4500 Cash for your house. Why wait 20 years for your money? All cash today. Call on any one of these different phones, but use this today. WE. 8075, WA. 2218, WE. 7607.

---

**LOST** Our bank deposit was stolen from our messenger and if all the persons who cashed checks with us Saturday and Tuesday morning will let us know, the company and bank with the amount we can recover our loss without the loss to them.

A. J. BRUCE DRUG STORE
and SOPHIE'S DRESS SHOP

---

## FOR SALE

- Corner Lot Property.
- 3601 S. San Pedro St., Cafe store.
- 3603 S. San Pedro St. Grocery and living quarters in back.
- 3603½ S. San Pedro St., upstairs rooming house.
- 554 E. 36th St., 2-story house, good income. Price $14.000.

PHONES WY. 7317 -- RE. 4919
JOE INZUNZA

---

## FOR SALE

Small Down Payment
• EASY TERMS •

5 Rms. and garage, near 59th and Holmes.
5 Rms. and 2 rms. on lot near 59th and Holmes.
8 Rms. double near 55th and Longbeach.
8 Rooms, 6 stores, 6 apts., 1 lge. house, near 54th and Central.
9 Rms., vacant, near 41st Place and Woodlawn.
10 Rms., vacant, near 27th and Maple.
12 Rms., vacant factory space, near 17th and Maple.
8 Rms., 2 stores, near 42nd and Avalon.
30 Rms., 12 apts., 12 baths, on West Side.
20 Rms., vacant, on farm with water and electricity.
7 Rms. store, large lot, Vernon and Avalon.

**FOR RENT** 4 rm., side rear house, clean. Will lease to working church members. Pastor's reference exchanged.
Rooms for rent, east side, to working church members; pastor's reference exchanged. 3, 4, 5 and 12 room houses for rent, electricity and water, on farm 43 miles from Los Angeles.

**FOR SALE** Ranches $300.00 down. 2½ acre ranches, good house, water, electricity, balance on contract, $20.00 monthly. 43 miles from Los Angeles, 3 miles up Charlie's Canyon off Highway 99 near Val Verde and Castiac. Must have car and ability to take possession and improve immediately. Apply ALPHA & OMEGA REALTY COMPANY, 2943 S. Western Ave. REpublic 9548, ROchester 7936.

**ALPHA & OMEGA REALTY CO.**
2943 S. Western Avenue
REpublic 9548 — ROchester 7936
Call After 6 P. M.

---

## ASSOCIATED PROPERTY OWNERS

**REALTY SERVICE INC.**
1197½ E. Vernon CE. 29039
Los Angeles

## FOR SALE

1. Vacant house, ready to move in, on East 97th St. Large lot, fruit trees, shrubbery, flower garden, double garage. Chicken yard in extreme rear. This will go, so see it today!

2. Ten Stucco Units, west. Excellent condition. Modern, hardwood floors throughout. Eight singles and two doubles. Income $246. Six thousand ($6000) will handle.

3. Six frame houses on two lots, 2 five rooms and 4 four rooms, on East 52nd Street. Nice income. Can get possession of 1 unit immediately. Call us today.

4. We have out of town acreage, ranches and vacant lots for sale. If you are interested come to the office today and get ull details.

5. Two modern doubles on one lot (up and downstairs), hardwood floors and tile features. Located on the Westside. Side drive to garages; $4,000 will handle. This is a Real Bargain!

ALWAYS LIST YOUR PROPERTY WITH YOUR PROPERTY OWNERS ASSOCIATION,
*for quicker and better results*

# • CLASSIFIED ADS •

### WANTED

WANT to buy good used upright piano or player from private party. Reasonable. Phone CE. 2-8139.

WILL PAY $50 BONUS—For 3 rooms or more. House or apartment. Mr. Gladden. AD. 9010.

WANTED — Working woman, single, wants room in quiet home. AD. 7752. 1525 E. 41st Place.

WANTED—Private party would like to buy your car, or your equity in a car for cash. WHAT HAVE YOU? CE. 21925.

WANTED—A first class janitor at the St. Paul Baptist Church. Good salary offered. Call RE. 3087.

APARTMENT WANTED — Couple with 12-year-old son wants nice, neat, furnished apartment. Call PR. 5514.

WANTED TO RENT — 5 or 6 room apt. or house, unfurnished, by working man and family. Call after 6 p.m. PR. 2559.

### FOR SALE

FOR SALE—Radio; table model; $35; Cleartone. TU. 7945.

PIANO—Very fine medium-size upright; finest condition; $165. Terms. 719 W. Vernon Ave.

FOR SALE — Chrysler, $300; '33 Com. sedan; new red paint; white top; plaid seat covers; good tires and motor. WA. 2595. C.Q. 4527.

FOR SALE — Large collapsible baby buggy, almost new—call after 4 p.m. CE. 29760. r/1

LARGE Collapsible Baby buggy for sale. Almost new. After 4:00 p.m. Call CE. 2-9760.

FOR SALE — One house — VACANT—in the Rose Hill section. Two houses for the price of one—on two adjoining lots —40x185 each—beautiful location. Address 3804 Reserve Dr. at Edison and Monterey Sts. Call CA. 6670.

### Male and Female Help Wanted

JOB WANTED—Would like to do light janitorial work. Call CE. 23690. Mrs. Mattie Spears. 1528½ E. 55th St.

HELP WANTED—Housekeeper-plain cook who will assist with two children when necessary. Help employed for laundry—heavy cleaning. Comfortable pretty room, radio, private bath. Wilshire Bus. $125.00. Call YO. 6971.

### WANTED TO RENT

COUPLE would like to rent an apartment or room with housekeeping privileges. RI. 9761.

EMERGENCY
Unfurnished house or apt.; 5 or 6 rooms; five children in family; ages 10 to 18 yrs; family will be EVICTED immediately. RI. 6967.

WANTED — $25 reward for furnished apt. or house; OPA price. Must be in good neighborhood. Write California Eagle, Box B.

### FOR RENT

FOR RENT — Nicely-furnished room. Convenient to 5, F, 7, 8, O and H cars. PR. 7-9816.

FOR RENT—Furnished room for respectable man in Christian home. NO. 2-5960.

FOR RENT—Furnished room in private home for working man employed in the day. RI. 8121.

FOR RENT — Nice warm furnisheed room to man employed in the day. No ladies. 458 E. 42nd Pl. CE. 2-8840.

ELEGANTLY-furnished room to rent for one or two men. RE. 9547.

FOR RENT — Front bedroom; man preferred; home until 2 p. m. wk. days; all day Sunday. 10912 Creosus.

FOR RENT—Room for rent to a respectable lady who works days. No. smoking. Call RI. 7035 between 9 a.m. to 2 p.m.

### CHILD CARE

TWO refined ladies, care for children, 1 to 4 years. Call AD. 1-5438.

CHILD CARE—6 day week. Supervised by registered nurse. RE. 4372.

### PERSONAL

ROSA SHAW—Get in touch with me. Important. Write or phone, reverse charge. Mrs. Cappell. AN. 4742.

### REPAIRING

ROOFING — Composition shingles. Flat roofs and brick siding. Repairs. Easy terms. E. C. Baum. 9819 Avalon. Phone TH. 1820.

**LONELY**

Your description and $2.00 brings names, addresses, photos, descriptions of either sex. Refined men and women desiring your correspondence. Members from coast to coast.

LA-SURRENA MESSENGER
Market Sta., Box 8104
Dept. 31, L. A. 21, Calif.

**PORTER WANTED**
Veteran or Any Person
With a USES Referral Slip.
818 So. Broadway
10th Floor

**HELP WANTED**
Maids & Houseman
Reliable, Experienced
By month.
Ask for housekeeper.
HO. 2171

**WANTED**
Shipping Clerk and
For Porter Work
Barnfeld Shirt Mfg. Co.
743 Santee Los Angeles 14

**FREE! BEAUTY COURSE**
LEARN LATEST HAIR METHODS by Mail. Pictures teach you Step by Step. Free Course & Diploma. Be Outstanding. No Canvassing. HURRY—Write today!
MODERN GROUPS, Dept. E-11
Box 740, Chicago, Illinois

**LOST**
ON SUNSET BUS
THURSDAY
•
SMALL WATCH CASE
CONTAINING MENDING
NEEDLES.
FINDER PLEASE CALL
GR. 4650
CASE IMPORTANT
TO MY LIVING
REWARD

## BUY WAR BONDS

**ANCRUM'S**
**Ready-To-Wear**
New York Hosiery, Lingerie, Cosmetics
New York Tie Sets.
Infants' and Children's Wear
Costume Jewelry, Notions and Gifts

**ANCRUM'S**
4059 So. Central Ave.
ADams 4976
Ready to Wear
Store Open from 10 A. M. to 7 P. M.—Sat. 'Til 9 P. M.

**—FOR SALE—**
Hot Dog Stand for sale cheap. All electric equipment. Good Spot. Can make $25 to $50 per day. Selling at cost on account of Health. Business good. Adams and Hooper. 11 a.m. to 7 p.m.

**CHILD CARE**
Full charge. Day and night care by week or month. Nursery kindergarten. Primary school work to 5th Grade; children ages 2 to 9. Also piano music is taught. Child care the year round.
South Los Angeles
Private School
Cor. 115th and Grape Sts.
KI. 4084

## BUY WAR BONDS

**FOR SALE**
Off. AD. 1429—Res. AD. 7918
Income $66.50 from 2 units only, plus a modern two-bedroom front house, A-1 condition. Occupied by owner. Basement in 2 houses, plus garage front and alley entrance. A real home and income. Price $9500—$5000 to $6000 cash required. Will take late light car as part down payment.
Phone After 6:30 P. M. or Morning—CE. 29940

**FOR SALE**
$900 DOWN buys 9 room rooming house at 770 E. 12th St. Ph. WA-8927.

$950 DOWN buys 6 room house in front and 3 room house in rear at 5112 Long Beach Ave. WA. 8927.

$850 DOWN buys 12 rooms two story house in good condition at 1540 Court St. (near Temple and Glendale Blvd. Ph. WA. 8927.

$1500 DOWN buys 9 room house in rear in good condition at 1309 W. 12th St.

PHONE
MR. WEILER
WA. 8927

**Your Income Tax Is Yet a Problem**
Let An Expert Tax Consultant Solve Them for You
The Advice May Save You $$ for Bonds
EXPERT ADVICE ON TAX COMPUTATION, WITHHOLDING TAX, EMPLOYEES PAYROLL DEDUCTION, IS BEING GIVEN THROUGH THE EARL'S ACCOUNTING FIRM
JOSEPH NATHANIEL EARL
ACCOUNTANT
1102 West 35th St.—2 Doors West of Vermont Ave.
Phone RE. 8824—Office Hours: 9 A. M. to 12 Noon—1 to 7 P.M.
BIRTH CERTIFICATES — NOTARY — STENOGRAPHY
January 15, 1945 Deadline for Estimates.
March 15, 1945—Yearly Taxes

**JUST LOOK AT THESE BARGAINS**
- 10 RM. HOUSE, FRONT. 4 RM. COTTAGE REAR. WEST OF MAIN STREET. $2000 DOWN. "FURNITURE CAN BE BOUGHT EXTRA."
- 9 RM. HOUSE, 5 BDRMS; 4 RMS. IN REAR. 3 GARAGES. $2500.00 DOWN. BALANCE TERMS TO SUIT. E. ADAMS BLVD.
- DUPLEX, 4 RMS. UP, 4 DOWN; 5 RM. COTTAGE IN REAR. WEST OF AVALON. $6700.00 WITH $1800 DOWN.
- FIRST CLASS BARGAIN, WEST SIDE, TWO (2) HOUSES ON LOT ON 3RD AVE. "UNRESTRICTED." OWNER LIVES THERE. $3000.00 DN. $65.00 PER MO. SIZES ARE SIX (6) RMS. IN FRONT WITH THREE (3) RMS. IN REAR. BEAUTIFUL HOME.
- WEST PICO DISTRICT. 5 RMS. LARGE LOT. CLOSE TO SCHOOLS AND CAR LINE. LOCATED ON SOUTH BERENDO. PRICE $4500.00 WITH $1200.00 DOWN PAYMENT. BALANCE $35.00 PER MONTH.

CALL H. J. GLEED
AD. 3193

**MY NEW LOCATION**
**WALTON and JEFFERSON BLVDS.**

6 Room bungalow, hdwd. floors, 2822 Western Avenue. $5750; $2000 dn.

6 Rm. bungalow, cor. lot, 50x140, 2 garages, $7950; $1950 dn., unrestricted.

8 Room home hdwd. flrs., fur. in large con. basement. Lot 50x140. 2651 Raymond Ave., $8500; terms. unrestricted.

8 Room beautiful model home, hdwd. flrs., with fur. heat and 3 rm. apt over gar. 2724 Raymond, $10,000; $4000 down. unrestricted.

**EAST SIDE**

6 ROOM bungalow, partly fur. with 3 room house in rear furnished, on 55th St.; $6950; $200 dn.

9 ROOM HOUSE, 6 bedrooms, 2 baths; 4 garages on W. 46th St., near Broadway; $8000; $2300 dn.

5 ROOM HOME with 1 room and garage in rear; $6950; $1000 down.

6 ROOM HILLSIDE HOME, near Alhambra, lot 60x160. Equipped for 1000 chickens. $6500, Terms.

1 ACRE with nice 5 room bungalow and equipped for 3000 chickens, near Watts, in good neighborhood, $8500.

2½ ACRE RANCH near Monrovia, large 5 room modern stucco bungalow, equipment for 3500 chickens; 100 orange trees, fine neighborhood; $15,000; $5000 down.

P. R. SMALLWOOD
LICENSED REAL ESTATE BROKER
RE. 0516 3123 Walton PA. 7850

**FOR SALE**
*Shown by Appointment Only*
- 7 ROOM house, hdwd. flrs., tile sink, 4 bedrooms; $7000. 201 W. 52nd St.
- 7 ROOM house, 4 bedrooms. 4960 Wadsworth Ave., $7500; $3000 down.
- Duplex with cottage in rear. West 52nd St., $8500.
- Income seekers this is your chance. Eastside apartment house, 21 apartments; $32,500; $17,000 down.
- COURTS, 3 units, also large corner lot, $13,500.
- 2 Houses on lot, 6-rooms, 3 bedrooms, 4 rooms in rear; 2 bedrooms, tile features. Patio. $9000.

NOLA HILL
671 E. 47th St. CE. 29855
(Licensed Real Estate Broker)

**Acne Wrinkles Acne Scars**
ACNE AND COMPLEXION CLINIC
Blackheads — Pimples — Growths
Skin Rashes — Blemishes — Blotches
Moles - Large Pores — Also
COMPLEXION PEEL
Men and Women Open Evenings
J. T. GEORGE, M.D. — VA. 7385

**FASHIONETTE BEAUTY SALON**
Now opened at 5419 S. Central Ave.
- All Lines of Beauty Culture
- Specializing in Facials
- Operator: Zora Mae Hicks
- Formerly of the Miscellaneous Echo Beauty Shop

EVELYN WEAVER, Manager
Formerly of the Unique Beauty Shop
For appointments call: CE. 2-8402
Come in and Let Us Serve You

**LAUNDRY HELP**
IN ALL DEPARTMENTS
WITH OR WITHOUT EXPERIENCE
Sewing Machine Operators, Pressers, Folders, Markers, Etc.
*Apply at Once*
CALIFORNIA
OVERALL CLEANING CO.
959 East 31st or 1020 East 29th

**PRE-WAR FURNITURE**
FULL SPRING CONSTRUCTION
LIVING ROOM SETS
The Finest Stock We have Ever Had.
Many Other Fine Items.
NEW—NEARLY NEW—USED
TERMS MAY BE HAD
Bekins Storage Co.
FURNITURE SALES DEPT.
PICO COR. CRENSHAW
Open Every Evening

## BUY WAR BONDS

**NOTICE**
**Are You Worried? Are You UNHAPPY, or SICK?**
VISIT KING SOLOMON'S TEMPLE OF RELIGIOUS SCIENCE and NATIONAL PRAYER LEAGUE. We are helping others and can help you, no matter what your problems may be. Regular meetings Sunday and Wednesday nights, 8 o'clock.
1248 E. 22nd St., Mme. Lovana Carter, Sheperdess.
Phone, RI. 0926
I have just received from Chicago a shipment of Dr. Pryor's Sacred Oils, Candles, Incense, Etc.

**A FAIR QUESTION**
**HOW MUCH FURNITURE WILL $6.50 BUY?**
Well, see here, just suppose you should put $6.50 in a fire insurance policy, and that too, this policy is good for $1,000 in real money; if you should have a fire and also it would run in full force for three long years. If you have a fire in that time, you would collect $1,000. And too, if you should pay $13.00 to me, you then could collect $2,000—in good hard cash—money to replace the furniture, draperies, floor coverings and other household good—all brand new and still be out of debt. This is wisely placing your war money. Buy this insurance and buy War Bonds.
*Give This Some Thought, My Good Friends*
Yes—I insure homes too, at the same rate. You can't but agree with me! Then, Call Me
YOUR TRUE FRIEND
WALTER L. GORDON
ADams 3193 4065 South Central Ave.

**Mail this for FREE sample copies of**
THE CHRISTIAN SCIENCE MONITOR
You will find yourself one of the best informed persons in your community when you read The Christian Science Monitor regularly. You will find fresh, new viewpoints, a fuller, richer understanding of world affairs . . . truthful, accurate, unbiased news. Write for sample copies today, or send for one-month trial subscription.
$1.00
The Christian Science Publishing Society
One, Norway Street, Boston 15, Mass.
☐ Please send free sample copies of The Christian Science Monitor including a copy of your Weekly Magazine Section.
☐ Please send a one-month trial subscription to The Christian Science Monitor, for which I enclose .....$1
NAME
ADDRESS

**UPHOLSTERING**
Furniture Repairing
Remodeling
Free Estimate
Cash or Terms
Golden State
Upholstering
5522 S. Broadway.
AD. 11770

**NATHANIEL T. JONES**
*"THE MAN TO SEE"*
CE. 26364 — AD. 3193
Beautiful Solid Stucco Apartment House
Marvelous Setting, Beautiful Lawn, Sprinkler System
Amazing Low Price of
$8500 — $3000 down
FINE ESTABLISHED BUSINESS
18 Years in Same Location
$50,000 Year Business
$7000 — ½ cash
Two Houses on Lot
One Six Room — One Four Room (East Side)
$5750—$1500 down.
Walter L. Gordon Company

**$2500**
IS WHAT I WILL GIVE YOU AS FIRST ON HOME AS
**FIRST DOWN PAYMENT**
WHY NOT HAVE YOUR OWN HOME? ALL YOU NEED IS 1 HOUR'S WORK TO FIND A HOUSE AND FROM $300-$700 IN CASH. TOUR YOUR NEIGHBORHOOD TODAY AND SEE WHO WANTS TO SELL AND PICK THE BEST PRICE YOU CAN BUY FOR. THEN CALL AND IF ARRANGEMENTS CAN BE MADE, I WILL HELP YOU.
HAVE YOUR OWN HOME
CALL ME NOW WA. 2218
MR. BEST WA. 2218

**FOR SALE**
4 Unit Frame Court; 4 rooms each; cement foundation; income $72.00 monthly. 4306-4308 o. San Pedro Pl. Must be sold im- $72.00 monthly. 4306-4308 So. San Pedro Pl. Must be sold im- separately for $1250.00 down; other 2 units for $1000.00 down. SEE IT then CALL ME.
- 6 Rooms, corner of Arlington; needs painting in and out. Price $6000.00; $3000.00 down.
- 10 Rooms; hardwood floors; basement; large lot. Van Buren near Adams. $10,000.00; $4000.00 down.

BERNARD C. HERNDON
REAL ESTATE - PROPERTY MANAGEMENT
669 E. 41st St. — AD. 13309

**We Buy and Sell Guns and Rifles**
Largest Selection Available
**Quick, Liberal LOANS**
On All Collateral
- JEWELRY
- RADIOS
- FURS
- LUGGAGE
- TOOLS
- CAMERAS
- DIAMONDS
- SHOT GUNS
- RIFLES
- SEWING MACHINES
- ELECTRIC MOTORS
- CLOTHING
- SPORTING GOODS, Etc.
- TYPEWRITERS

*(We Specialize in Watch Repairing. 48 Hr. Service.)*
CROWN LOAN CO.
120 EAST FIFTH STREET
Your Friends—our reference
Drop in or call MA. 3882
WE OCCUPY THREE FLOORS
WE EMPLOY COLORED HELP
SAM KISNER, Prop.

*BORROW AS LOW AS $100 — PAY BACK $15 MONTH*
**MONEY TODAY—NO RED TAPE**
**4½% MONEY TO LOAN 4½%**
*—1 Day Service—*
*Private and Company Loans*
Money Advanced Same Day
AND UP WA. 2218
AND UP WE. 8975
*BORROW AS HIGH AS $50,000*

**FOR SALE**
**5-Chair Shine Stand**
White marble trim. Good condition. A REAL BUY.
10 N. Fairoaks — Pasadena

**HOME WORK**
Suitable for lady. Write for details.
GEO. LINCH
924 W. Olympic—Los Angeles

**TILE WORK**
Phone VAndyke 7182
Days — Nites — Sundays
ARNOLD J. SAURIN
Home Building Contractor

**MONEY TODAY**
WA. 2218. I will pay up to $10,000 cash for your home. Sell it to me. I use 5 telephones; this is the main phone: WE. 8975.

**$1000** Cash today. Balance when your title is O.K. $9500 cash for your house. Why wait 20 yrs. for your money? All cash today. Call on any one of these different phones, but use this today. . . . WA. 2218.

**WALTER'S UPHOLSTERING**
Recovering and Restyling
REPAIRING
New Sets Made to Order
Clean Rugs and Furniture
TERMS
Evenings and Sundays
ADams 9170, 4902 S. Broadway

**SINGLE NEEDLE**
Power Machine
**OPERATORS**
Good pay, steady work, experience not required. Apply ready for work.
Room 314
421 East 6th St.

**Raymond's Guaranteed Watch Repairing**
Fast service, reasonable price.
RAYMOND'S JEWELERS
804 So. Broadway

**FREE COURSE**
**IN HAIR CULTURE**
Consisting of Marcelling, Fingerwaving, Shampoo Formula, Including DIPLOMA BY MAIL. Write Today

CUBAN COSMETIC CO.
Dept. 5315-Y Chicago, Ill.

**Fannie Williams Excelsior Hair Preparation**

has been on the market for years. It is a wonderful preparation. It stops harsh and britale hair from breaking. It leaves the hair natural and soft.

You can get the preparation at the following places: Haigh Drug Store, 1701 E. 103rd St., Ethical Drug Sotre, 1490 West Jefferson, Mrs. Corine Grayson, 1247 E. 53rd St., Mrs. Fannie Williams, 1749 South New Hampshire St., Adams Drug Store, 1209 S. Central Ave.

Please send all mail to Mrs. Fannie Williams.

**Union Pacific Wants**
Second, third and fourth
**COOKS—DISHWASHERS and WAITERS**
*for Dining Cars*
UNION PACIFIC R. R. CO.
Apply 619 E. 8th St.
(8th & San Pedro)
or
UNION PACIFIC COMMISSARY
3981 E. Washington Blvd.
Hospitalization and All Railroad Seniority Rights.
Availability Certificate and Physical Exam. Required

FOR SPEEDY RESULTS
BUY—SELL—EXCHANGE
RENT OR GET HELP
USE CLASSIFIED ADS

**PLASTER REPAIRS**
Phone: VAndyke 7182
Days — Nites — Sundays
ARNOLD J. SAURIN
Home Building Contractor

Phone AD. 8595 Notary Public
**E. B. BUSSEY**
Licensed Real Estate Broker
Birth Affidavits and Certificates
Income Tax Service
330½ E. First St. Los Angeles, Calif.

**ATTENTION—LADIES**
If you want to work in defense work. Enroll at the
LADIES EMPLOYMENT AID ASSOCIATION.
3226 South Central
You have a job waiting for you. And also domestic, hotel, apartment house and restaurant. For further information. call AD-13244 or AD-9505.

**FOR SALE**
Big eight room house and one room cottage in the rear. Four bedrooms upstairs, one bedroom, living room, dining room and kitchen down stairs. Also real fireplace.
1600 block on East 102nd Street.
Lot 50x150. Beautiful landscaping and lots of flowers. Immediate possession.
$7000 — $2000 down; $50 mo. on balance
*For this and other good buys—*
Call S. H. Franklin at Walter L. Gordon Company
Adams 3193 4065 So. Cetnarl Ave.

**FOR SALE** First Class Bargain. Two (2) houses on a lot on Third Avenue. Need not be afraid of the restrictions. Owner lives there. Full price is $8500. With $3500 down, balance $65 per month. Sizes are five (5) room in front with a three (3) room in the rear. Beautiful home . . . Nice neighbors. Good schools nearby. Close to home.

Fine six (6) rooms on West 48th between Main and Broadway. With side driveway. Large lot and lots of flowers. Full price is $5300. With $2600 down. The owner wants all cash, but if you have $2600 we will get the balance for you. Not restricted and close to car line and markets.

Nice corner lot on Wilmington nearby close to 104th Street. Fine location and can build there. Size is 75 ft. x 130 ft. Full price is $2000. With $1000 down, balance $30 per month. See this and you will buy it.

*We write fire insurance—See us today—Pays to insure*
**WALTER L. GORDON COMPANY**
4065 So. Central Ave. ADams 3193

**BUY WAR BONDS BUY WAR BONDS**

**REAL ESTATE BARGAINS**
6-ROOM — Excellent condition. 30 ft. living room, 3 bedrooms. Tinted walls throughout. Tile kitchen, bath and a half. Large back yard. Come early to buy it, it won't last long.
DUPLEX — 4 rooms each side, 3 rooms rear. Tile kitchen.
6 STUCCO UNITS — Four 4-rooms and two 5 rooms. Furnished.
Frigidaire Equipped
FLORENCE REID - Parkway 5595

**FOR SALE**
3 LOTS—150x150; E. Jefferson Blvd.; $11,000 cash. Real buy.
6 ROOM front and 3 room rear . . . $4250 cash.
8 ROOM FRAME—Hardwood floors, 2 fireplaces, tile sink; $6750; $2750 down.
8 ROOM FRAME ON CORNER—5 room frame on San Pedro St., $9500.
4 ROOM DOUBLE — 4 room rear, between Broadway and Main. A real buy . . . see it.
5 UNIT COURT—West of Central Ave., $3000 down.
5 ROOMS—1147 E. 29th St., and one small house, $4500.
5 ROOMS on East 29th St., $4250 cash.
6 UNIT COURT—Modern, 6 garages; 4 units; 5 rooms each front; 2 units 4 rooms each rear, furnished. Lot 100x200. Price $21,000; $7500 down.
BRICK BUILDING—Fire stores, lot 120x150; 52nd and Central Avenue.
4 ROOM DOUBLE—Between Main & Broadway; $6850; down payment $2500.
7 ROOM FRAME—Between Main & Broadway; $6850; $2500 down.
4 AND 5 ROOM DOUBLE—West 50th St., $6800; $3000 down.
*Auto & Fire Insurance, Money to Loan on Real Estate*
**ELIJAH COOPER**
LICENSED REAL ESTATE BROKER & FIRE INSURANCE
MONEY TO LOAN ON REAL ESTATE
Phone RI. 6623. 1411 East Washington Blvd.

**FOR SALE** Nice 5-rm. house, 42nd Pl. near Central, $1500 down. Three houses on one lot, 21st nr Central, $800 down. Five units, 16-rm. stucco flat and 7-rm. house; income $185; west side; $3000 down. 9-rm. duplex, newly painted, $1000 down. Beautiful 6-rm. house, hardwood floors, tile fixtures; West Jefferson; $2000 down.
**ARTHUR H. WILSON**
REAL ESTATE
1059 E. Jefferson at Central—AD. 1-2061.

**SPECIAL!**
2 HOUSES ON LOT
5 RMS. FRONT—4 RMS. REAR
$5950—$2500 Down
Call MR. FRANKLIN—AD. 3193

**—LISTINGS—**
FOR DISTINCTIVE REAL ESTATE
CALL OR SEE
**Clarence C. or Martha E. Jones**
4031 Woodlawn Ave—AD. 1-1478
*SPECIAL FOR THIS WEEK*
Lovely property on Woodlawn, 1-8 rm., 1-4 rm., Price $7,500, $2,500 down.
1-6 rm., 1-4 rm., on 46th. St., Price $7,500, attractive terms.
1-6 rm., 2-3 rm., in 200 Block on 47th., Price $7,000, $2,000 will handle.

**✦ FOR SALE ✦**
- $500 DOWN—Three Lots 50x150, West 26th Place.
- EIGHT UNITS—2331 Wall Street. Nice income.
- $600 PER MONTH INCOME—17 Rm. House on Hobart.
- $1000—EIGHT ROOM HOUSE on Essex Street.
- NEW SIX ROOM HOUSE—Completed in August, 1944. Five-Acre Ranch on Foothill Blvd. near Fontana. This is the best house and location I have seen in ranches which I could sell to my clients.

**CLARENCE ENNIS**
AD. 1-2497 Notary Public 205 East Vernon

**IVY LOUISE THOMPSON**
Licensed Real Estate Broker
PHONE: RE. 3311
Mrs. Redix, AD. 1-2377 Mrs. Perry, RE. 7529
**WEST SIDE**
Beautiful modern two houses on lot, $10,500; Terms.
2 Houses on lot, $8,500; with rumpus room.
2 Houses on lot, $7500.
**EAST SIDE**
2 Houses on lot, 5 and 3 rooms $5500 cash.
3 Rooms, has breakfast nook, $5900.
4 and 3 room duplex—$1500 dn; $5000.
5 Rooms, near Main St., $5950; $2000 down.
8 Room rooming house, furnished with kitchenettes—vacant lot on side.
ALL THE HOUSES YOU WANT IN WATTS
FURNISHED - $750 DOWN

**1945 SPECIALS!!**
**MOVE IN TODAY**
**$1500 TAKES DEED**
BALANCE MONTHLY—SEE
3922 SOUTH DALTON AVENUE. Newly Painted
**Move in Tomorrow**
UNRESTRICTED PALACE—2 STORY
**$2000** Cash Takes Deed Balance Monthly
Go Out and See This TODAY — 2017 So. Union Ave.
Then call me.
**$1495** Takes Deed, balance monthly. See 4411 South Wall — Big House. See, then call. Move in!
**RICHARD HEROLD**
WE. 7607 WA. 2218 AD. 9867

**FREE APPRAISAL**
**MONEY**
I will pay up to $10,000 cash for your home. Sell it to me. I use 5 telephones; this is the main phone:
WA. 2218—WE. 8975

**$1000** Cash today. Balance when your title is O.K. $9500 cash for your house. Why wait 20 yrs. for your money? All cash today. Call on any one of these different phones, but use this today. . . . WA. 2218.

**FOR YOUR INSIDE AND OUTSIDE PAINTING**
Call CE. 22066.
Reliable Contractor

**ROOFING**
Phone: VAndyke 7182
Days — Nites — Sundays
ARNOLD J. SAURIN
Home Building Contractor

**HOUSE WANTED**
Will pay from $2,000 up to $5,000 for any old house. WA. 8927.

**WANTED**
GIRL FOR COOKING AND LIGHT HOUSEWORK
Phone: WE. 6445

THE COMPLETE VENETIAN BLIND AND WINDOW SHADE SERVICE
GUARANTEED QUALITY
REASONABLE PRICES
Phone us to call and measure for your requirements.
Open 'Til 9 P. M. Friday Eves.
ANGELUS VENETIAN BLIND CO.
5634 So. Broadway AD. 6794

**REGAIN MANHOOD**
**NEW SPANISH MEDICAL DISCOVERY GIVES QUICK RESULTS OR NO PAY.**

Now medical science brings you GLANDULAS DE TORO a new discovery. No longer need you suffer from lack of vigor and energy. Now by taking this discovery you are guaranteed to have the pep and energy of a youth of 21. GLANDULAS DE TORO contains the latest development in vitamins for loss of manhood, 600 units in each tablet together with the well known yohimbim and the hormones developed from the bull.
FREE TRIAL MONEY BACK GUARANTEE. Send $2 today for the full 30 day treatment on our absolute iron clad money-back guarantee that you will get quick results from GLANDULAS DE TORO and new vigor and energy immediately. Enjoy the pleasures of a young man of 21 or your money promptly refunded. Send $2 today to American Medical Company, Dept. 655 — Nuevo Laredo, Mexico, and receive the 30 day treatment duty paid delivered to you next week.

**Houses Bought and Sold**
We pay $1000.00 to $10,000 down on houses anywhere in the U. S., furnished or unfurnished, paid for or not. We buy contracts, trust deeds.
ALPHA & OMEGA REALTY COMPANY
2943 S. Western Ave.
REpublic 9548
ROchester 7936

**WILLIAM MELLS WATSON**
"WE SELL THE EARTH"
NOTARY PUBLIC
**REALTY COMPANY**
*Established January First, 1931*
*"LOOK! LOOK! LOOK! FOLKS"*
VACANT HOUSES IN PASADENA
**FOR SALE**
See this elegant 5 room house, hardwood floors, tile features, real fireplace, fruit trees, etc.; $2900 will handle, immediate possession—many 4, 5 and 6 room houses.
SEE OUR PASADENA BRANCH
OFFICE MANAGER—MRS. P. L. WILLIAMS
686 W. WASHINGTON ST. SY. 4-8003

**Congo**
4300 HOOPER AVENUE LOS ANGELES, CALIF.
Phone CEntury 28708
**WE HAVE DECLARED "D-DAY"— ON HOUSEHOLD PESTS**
We are specialists on Moths, Cock-roaches, Ants, etc.
Call your Druggist or Grocer for our products.
CONGO MOTH SPRAY for mothproofing fine furs, blankets, rugs and draperies. Our products guaranteed.
We contract on jobs for Moths, Fleas and Rats. Get our products and do the job yourself; they won't let you down. No job too large. Our modern equipment puts us in line.
DEMONSTRATIONS FREE upon request.
Yours for consultation,
DR. N. H. JONES

**BARGAINS FOR SALE**
- 6 RM. FRAME. On 41st and Hooper—$5850 ..... $2000 DWN.
- 4 RM. DOUBLE. Frame, and 3 rms.—$5750 ..... $2000 DWN.
- 4 FAMILY FLAT. On West 42nd St.—$10,500 ..... $3500 DWN.
- 3 UNIT APTS. Two story frame, near Main St.—$7000 ..... $2250 DWN.
- SEVERAL SMALL FARMS—3, 4, 5 acres—about 20 miles east of Riverside, Calif. Small down payment.
- 6 ROOMS, FRAME. 47th near Central—$6000 ..... $2000 DWN.
- 8 FAMILY FLAT. Stucco, good income—$19,000 ..... $5000 DWN.
- VACANT LOT. 47th and Main—$3250 ..... $1500 DWN.
- VACANT LOT. Cor. W. 11th, W. of Vermont—46x125 ft. ..... $2500
- VACANT LOT. 96th and Central—50x100 ft. ..... $1000 CASH

**H. A. HOWARD**
Real Estate Broker and General Insurance
Notary Public - Loans - Sales
3208 S. Central Ave. ADams 8504 Res. ADams 6544
BUY EXTRA WAR BONDS AND STAMPS

**NATHANIEL T. JONES**
*"THE MAN TO SEE"*
CE. 26364—AD. 3193
**"SMASH HIT"**
**MODERNISTIC STUCCO DUPLEX (WEST SIDE)**
Five Rooms and Six Rooms, each side. Tile features, hardwood floors and double garage. $8500—$3000 down; $7500 cash. Bring your deposit when you look at this.
*ASK FOR MR. JONES*
**"HOME RUN!!!!"**
Modern twelve room house, furnished—West Side. Divided into six room home with one four room apt and one three room apt. The Amazing Low Price, $7500.00—$3000.00 down.
*CALL AT ONCE* *ASK FOR MR. JONES*
**"EAST SIDE BARGAIN"**
West of Central
Duplex, five rooms each—three room house in rear. Side drive and garage. $6300—$2500 down.
*Don't pass this up!* *Call at once!*
**Walter L. Gordon Company**

**S. B. W. MAY COMPANY**
1054 E. Vernon Avenue CE. 24788
1252 W. Jefferson Blvd. RO. 4344
**FOR SALE**
**EASTSIDE PROPERTIES**
$4000—$1000 down. Two 4 rm. houses, frame.
$5250—5 and 4 rms. rear. E. 50th St.
$5500—$2500 down. 5 rms., 3 bedrms. Lot 50x162. Lots of cement. Double garage.
$10,500—$3500 down. 5 Unit stucco court, 4 rms. frame in rear. Pick this up today.
$18,500—$6000 cash. $100 per month, 6% interest. 10-unit stucco court, 22 rms., 2 dbl., 8 singles, wall beds, 15 years old. App. $250 a month income.
$11,000 down. Loan can be arranged for part. 4 Rms. frame stucco flat near Broadway and East Vernon. An excellent location.
Vacant lots on Central Avenue between 103rd Pl. and 107th St.
**WEST SIDE PROPERTIES**
$10,000 Cash; loan can be arranged for part. 4 rm. flat, W. 35th St., west of Vermont. Excellent Bldg., hdw.
**FONTANA GO NOW!**
4, 5 and 10 acre tracts unimproved at reasonable price.
21 Acres improved with fruit and walnut trees. 5 rm. house. Fontana.

**REAL ESTATE WANTED**

Pay Cash for Your Property.
LOAN FUNDS
FREE APPRAISAL FEE
Call this minute. Have all cash for your place.
WA. 2218—WE. 7607

**FOR SALE**

Six Room Frame House, $3500; part cash, immediate possession. Unrestricted. Two blocks south of Olympic, off Spence St. By Owner. 3474 E. 22nd St., Los Angeles 23.

**KITCHEN GIRLS HELP WANTED**

$30 and $35 per week. Elevator Operators, Bus Girls, Apt. Maids, Cooks to stay on place, $125 to $150 per month. Royalty Employment Agency RE. 4529

**JANITORS, JANITRESSES**

*Apply Personally*
Bet. 8 and 10 A. M.
Room 1000
215 West 6th Street
PAC. SOUTHWEST REALTY COMPANY

**HELP WANTED**

Doctors, Dentist, and Registered Nurses
GOOD SALARIES
ALLISON AGENCY
SEE Miss Ann Page
TR. 5968 606 So. Hill

**FREE APPRAISAL MONEY**

I will pay up to $10,000 cash for your home. Sell it to me. I use 5 telephones; these are the main phones:
WA. 2218—WE. 8975

**Wanted to Buy Real Estate**

$10,000 Cash today, is what I have to invest. $2500 to $10,000 Cash for any old house in colored district. Need house at once WA. 2218, WE. 7607. WE. 8975.

**WESTSIDE BARGAINS**

6 Room House. Hardwood. Large lot. $6000—$3000 down.

**HOME and INCOME**

5 Room Front and 3 Room Rear. Hardwood. $5950—$2500 down.

**6 ROOM HOUSE**

Hardwood and tile. West Jefferson. $6000. Terms.

**7 ROOM HOUSE**

All modern features. Beautifully decorated. $8500—$3000 down.

**William A. Dickinson**

RE. 5431—3405 So. Arlington

**FOR SALE BARGAINS**

11 rms.—5 up and 6 down; hdwd. flr., modern—5 rooms in rear—tile in kitchen. $15,000—$6000 down.

2 story bldgs.—7 rms. in rear. $15,000—$3000 down. South Central. 8 Units. Avalon Blvd. Hdwood fl.; tile in kitchen. Good inc., $19,000; $4500 down.

8 Units. $14,000—$5000 down. Inc. $185.00. Compton.

8 Units. $12,000—$5000 down. $140 inc. Paloma.

8 Double, 4 on each side. Beautiful hdwd. fl. 4 rms in rear, all hdwd. $11,000—$4500 down. W. 51st St. between Main and Broadway.

10 Rms., 5 up and 5 down. Hdwd. fl., first class condition. 4 car garage. $8000—[illegible] down. W. 51st St.

[illegible] hdwd. fl., 2 rms. in [illegible] garage. E. 43rd St., [illegible] Avalon.

[illegible]—5 rms. in rear. $8700 [illegible]00 down. On E. Jefferson Blvd.

[illegible], 4 bedrms. upstairs—[illegible]00—$5500 down. 27th St. [illegible]rd San Pedro.

Duplex—3 rms. each side—5 rms. in rear. $8500—$3000 down. E. 7th St.

**V. A. JOSEPH**
**G. E. WARD**
Offices: CE. 23955—AD. 1429
Also CE. 22585—AD 7918

# ATTENTION HOME OWNERS

Will build you a new garage—single or double, over-hang door, stucco or siding—complete. Will build immediately. No money down, 36 months to pay. Phone MU. 2167. Office Suite 623, 610 South Broadway. Ask for Mr. O'flynn.

# ● FOR SALE

## 3 HOUSES ON ONE LOT

150'x50', $2000 Dn., Full Price $4500

● Immediate possession, furnished house with large modern stove, refrigerator, radio, prewar furniture.

● 5-Room House, newly painted inside, lot 160-x50. Price $5000, $3000 down. Near schools, cars, stores and churches. For information, call at 224 E. 52nd St.

## HERE IT IS . . . POSSESSION IN 15 DAYS LOCATED IN CLEAN, WELL KEPT NEIGHBORHOOD NEAR BROADWAY

5 ROOMS AND EXTRA SITTING ROOM WITH FIREPLACE, LARGE SPACIOUS HOUSE, LARGE BACKYARD, 2 CAR GARAGE, 212 WEST 52ND ST., NEAR BROADWAY, HOUSE IN GOOD CONDITION, INSIDE INSPECTION WILL SHOW REAL VALUE, WILL SELL FURNISHED OR UNFURNISHED; UNFURNISHED PRICE ONLY $6150 FOR THIS GOOD LOCATED PROPERTY; WANT $2500 DOWN; WILL TAKE AS LITTLE AS $1800 DOWN, SPECIAL TERMS ON BAL. SEE ABOUT THIS NOW . . . POSSESSION WITHIN 15 DAYS

**J. C. DREW – LICENSED REAL ESTATE BROKER**

982 East 53rd Street—½ Block West of Central Avenue
CEntury 27735
HOURS: 9 A.M. TO 4:30 DAILY, SATURDAYS 'TIL NOON
AFTER HOURS BY APPOINTMENT

## CANNADY REALTY COMPANY

1170 W. Jefferson—Phone REpublic 4109
RE. 4100

Vacant . . . Duplex . . . two five room units . . . one completely furnished including range and refrigerator . . . Orolo Avenue near Alympic Blvd. . . . $9500.00 . . . $2500 down.

Residential hotel . . . 18 rooms . . . 6 baths . . . finest neighborhood . . . completely furnished . . . present income $163.00 a week . . . Hobart Blvd. . . . $17,500.00 . . . $6000.00 down.

The finest income property buy on the west side . . . eight unit stucco . . . all singles . . . completely furnished . . . income $270.00 a month . . . building is nearly new . . . a steal at $18,000.00 . . . $8000.00 down.

Seven room house . . . four garages . . . attractive . . . newly decorated . . . 1288 W. 37th St. . . . $6250.00 . . . $2250.00 down.

East side income . . . four unit court . . . E. 54th near McKinley . . . income $100.00 a month . . . $9000.00 . . . $3000.00 down.

For Rent . . . large office space . . . Room 3 . Club Alabam Bldg. . . . 4215 S. Central Ave. . . . $45.00 month.

For sale . . . completely equipped shoe repair shop on S. Vermont Ave. near Jefferson Blvd.

Several small homes on the eastside for $900.00 down . . . east of Central Ave.

# ● FOR SALE

● 4 ROOM HOUSE, 10339 Juniper. Lot 50x135, garage, well equipped for rabbits or chickens. Price $2250 cash. Swell neighborhood.

● 5 ROOM HOUSE with 2 acres on East 118th and Antwerp, fruit trees, grape vineyard. Price $6850; $3000 down; terms to suit. Property is in good shape — occupied by owners.

● A fine lot on 117th and Bandera — price $1500; $600 down, $30 per month.

*If you do not have all cash required, call us anyway.*

**KNOX & KNOX, Realty Brokers**

LA. 0878 — LU. 1181
10324 Wilmington Ave. Los Angeles 2, Calif.

**WILL REBUILD OR REMODEL**

your garage or home into small living quarters.

**CALL 6 to 7 EVENINGS**

BEN FREEBERGER
General Licensed Contractor
PA. 5758

## FOR SALE

SOUTH LOS ANGELES BARGAINS

Stucco, 6 rm., breakfast nk. Lot 50x135; $1000 down.

5 room frame; $4000; $900 down. Lot 75x135.

City and County Property Rentals, Sales, Loans

**OLLIE I. KING**

REAL ESTATE BROKER
NOTARY PUBLIC
Cor. E. 115th & Grape Sts.
KI. 4084

**REMODELING**

Complete Remodeling Service

Room additions, roofing, painting, inside and out. We specialize in home insulation. Makes your home much cooler in summer and saves 30% on your fuel in winter. Nothing down and 36 months to pay. Payments as low as $5.75 per month.

**W. M. BYRD**
**Home Maintenance**

Phone MU. 2167
Office at 610 So. Broadway

**SETH B. RAY**

Licensed Real Estate Broker.
2302 Griffith Ave.
Los Angeles 11, Calif.
Member of the Golden West Realty Board. Property Managements. Collections. Leases. Loans on Approved Real Estate
THE MAN WHO DOES

## FOR SALE

3 houses on lot. E. 28th St. Price $5800.

5 Room House. Pico-Poloma. $4000; $1000 down.

6 Room House, hardwood flrs., lot 50x150.

10616 Croesus Ave., Watts, $4750; $1000 down; $38 mo. inst. 6% on balance.

E. Adams Blvd., 8 rooms in front, hardwood floors, two 3-room in rear. Income $160 monthly. Price $10,000, $7500 down. Really good.

I am in need of property for sale. Have many clients waiting with money. Call Seth B. Ray. The Man Who Does. PR. 5861.—Pasadena, Cal.: Hugh T. Lowery—he will see that you have the best in property and deals. Call SY. 6-1423. Thank you.

**SETH B. RAY**

# FOR SALE

$1750 Dwn.—7 rms.— story house, 4 b'd-rms.—2 baths' vacant

$1100 Dwn.—5 rms.—2 b'd-rms. furnished. 3 rms.—Side-rear, furnished.

$1000 Dwn.—5 rms. furnished

$ 900 Dwn.—6 rms. 3 b'd-rms. Large lot.

$ 900 Dwn.—4 rms.—2 b'd-rms. Furnished

$ 850 Dwn.—4 rm. house.

**WRIGHT REALTY CO.**

*SALES — LOANS — RENTALS*
1057 E. Jefferson Blvd. CE. 24562

# – FOR SALE –

● Residence for quick sale to the best offer. Immediate possession.

● 4 bedrooms, large closets, baths, 8 rooms in all. Inside inspection by appointments. The address is 1666 Woodlawn avenue.

**ATTORNEY F. S. WHITFIELD**

306 West 3rd Street
Phone TR. 3947 ARdmore 87065

# FOR SALE!

(ATTENTION CONTRACTORS) — 10 acres, about 50 lots, Sewerage and water adjoining property (unrestricted). Close in. Will consider offer. Let's talk it over.

**● EAST SIDE ●**

5 RM. House. 979 E. 47th St., and 13 rm. house, 977 E. 48th St. Suitable for rooming house. Both sell together, will consider offer.

8 RM. DOUBLE and 4 rms. rear. E. 45th St. Hdwd. floors. Price $7000; $3000 down.

7 ROOMS, near Main, side drive, hdwd. floors. Price $6850; $2850 down.

TWO 4 FAMILY FLATS, one 4 and one 3 rms. each. Price $15,500; $4000 down.

**WEST SIDE**

10 ROOMS front and 5 rms. rear. 1040-1040½ So. Dewey St. Hdwd. floors. Front side drive, dble. gar., 1 room held vacant for new purchaser, until tenants move. Inc. $123 per month. Price $8500; $2500 down.

9 ROOMS, vacant, redec. inside, 24x44 building in rear. Price $7950. and $1650 down. Inc. in rear, $60 per mo.

7 ROOM hillside house, near Western Ave. Fair condition, Price $6500 and $2500 down.

11 ROOMS, hdwd. floors, near Western Ave. Price $11,500; $5750 will handle. Shown by appointment only. Vacant.

7 ROOMS front, and 4 rms. rear, hdwd. floors; $4000 down; Near 2nd Ave.

**WATTS**

6 ROOMS, off white stucco, venetian blinds, redec. inside and out. Double gar., side drive, fireplace. Price $6800; $2800 down. Possession, close of escrow.

10 ROOMS, beautiful stucco, tile roof, near Country Club Dr., shown by appointment only. $8000 down.

**MITCHELL'S REAL ESTATE**

FIRE INSURANCE
AD. 13633 4606 So. Central CE. 28212 After 5 P.M.

**HAVE YOU A PROBLEM?**

Are you having trouble with your wife, husband or sweetheart, or your family? Are you unhappy. Our psychologists can help you. Write your problem in detail. Send one dollar with your question to E. Morris, P.O. Box 1621, Los Angeles 53, Calif.

**Miscellaneous Echo Beauty Shoppe**

4515 Compton Ave.
Specializing in all types of waves.
OPERATORS
Z. M. Vicks—CE. 2-5806
Mary Watkins

**HELP WANTED**

Laborers, Gardeners
PERMANENT
CIVIL SERVICE JOBS
OPEN NOW
APPLY ROOM 11
L. A. CITY HALL

**WANTED TO BUY TRUST DEEDS**

$50 Free Bonus, on any small Trust Deed we buy. $10,000 Cash, is what I have to buy 1st and 2nd Trust Deeds, full price paid for small first, also agreements for sale. WA. 2218, WE. 7607, WE. 8975.

# BUY TODAY

● Rooming House; 11 rooms furnished . . . Immediate possession in owner's apt. $6300; $2300 down.

● 5-Room Stucco. $5500, $3000 down.

● 3 rooms redecorated. $2750, $550 down.

● Double bungalow. $4000, $800 down.

● Double Bungalow. $7000—$2500 down.

● 6-Unit Court. $10,000, $3000 down.

● 3 Units furnished. $6500—$2000 down.

● Double bungalow; stucco; hardwood floors; tile bath. Modern, $6950, $1895 down.

● 2 Houses on a lot; 4 rooms each; Stucco; modern; hardwood floors; tile bath. $6500—$1600 down.

● 6 units furnished; completely re-stuccoed; 4 garages. $15,500, $3500 down.

● Double Bungalow, brand new, tile bath with tile floor and walls, hardwood floors throughout; immediate occupancy; $10,000; $1500 can handle it.

● 8 Rooms; 4 bedrooms; $7000; $2500 down. Immediate possession.

● 6 Room stucco, 3 bedrooms; Broadloom carpet, venetian blinds; immediate possession.

● 5 Houses on a lot; 4 furnished; 1 unfurnished; $9600; $2500 down.

**CHASE REALTY COMPANY**

1895 West Jefferson Blvd.
RO. 5069 Res. Phone PA. 7569

# YOUR PROGRESSIVE BROKER

OUR FEATURE OF THE WEEK:: 4 Room House—89th and Graham. Lot, 50 foot front, 120 feet deep. ONLY $500 down. Full price $3250.

VACANT—Westside, on Irolo Street, 900 block. 10 Room 2 Story house. Hardwood floors, throughout. Tile features in kitchen and bath. Upstairs completely furnished. Only $1500 down. Full price $9500.

11 Room House. Completely furnished. 600 block on Stanford Ave. Clean as a whistle. 2 Baths, 2 Ktichens. Only $2800 down. Full price $6800.

VACANT IN 30 DAYS. 5 Room Stucco House. $1250 down. Full price $5950.

FLASH—Junk Yard with a Model A included. Fine business venture. Full price only $400 cash.

9 ROOM DUPLEX. Newly painted. $1000 down. Full price $5950. Trinity St.

4 Flats. Hooper and 59th. 4 Garages. $1250 down. Full price $6250.

4 Flats and Duplex—1 16th St. $1250 down.

4 UNIT BUILDING. Each nuit $750 down. Full price $3000. E. 18th Street.

East Side Office
3115 Griffith Ave.

North Side Office
703 North Spring St.

Offices Open Daily At 12 Noon

Closed On Saturdays

3 HOUSES ON ONE LOT. Live in one and rent the other two. On E. 12th St. Price ONLY $5500 cash.

4 Flats, 4 rooms each with kitchen and bath. Corner property, garages. $1000 down. Full price $6000.

14 Rentals with 3 rooms, kitchen and bath. Down payment $2500. Full price $12,000. Present income $230 month.

4 Flats and Rear House, $1250 down. Full price $5950. On E. 30th St.

9 ROOM DUPLEX. Corner property. Newly painted. E. 16th St. $1250 down. Full price $6950.

4 Family Stucco Flats, each with 4 rooms 2 bedrooms. UPSTAIRS APARTMENT VACANT. MOVE IN AT ONCE. First Class is every respect. Bargain at $16,000. $6000 down. This property is located at 1252 E. 25th Street.

At 1128 E. 27th Street—2 HOUSES. 5 room front and 4 room rear. Lot 150x50. Hardwood floors. Grand location. Price $5500. $2500 down.

7 Rooms, 2 Baths, IMMEDIATE POSSESSION. Ideal for 2 families. 17th & Trinity. $1500 down. Full price $7500.

We have several 5 ROOM HOUSES. From $800 to $1000 down.

SPECIAL: Beautiful reproducing Ducart Grand Piano like new. Only $1100 cash.

# THE C. W. HILL COMPANY

**DR. C. W. HILL, PRESIDENT & GENERAL MANAGER**

LICENSED REAL ESTATE BROKERS LOANS PROPERTY MANAGEMENT APPRAISALS
SEE US NOW WE HAVE THAT FOR YOU
EASTSIDE OFFICE [illegible] GRIFFITH AVENUE
NORTHSIDE OFFICE [illegible] N. SPRING ST.
DOWNTOWN OFFICE [illegible] STANFORD AVE. SUITE [illegible]
MA - 8472 LOS ANGELES 13, CALIF.
The largest hotel apartment chain west of Chicago controlled exclusively by Negroes west of Chicago

# Mr. and Mrs. Robert Wilkins Gives Reception for Newlyweds

Mr. and Mrs. Robert Wilkins entertained with a reception at their palatial Val Verde home in honor of Mr. and Mrs. William Martin on Sunday eveninng, January 14, following the marriage of the couple at Santa Barbara. The bride was the former Margaret Boykins.

The wedding party which included Mrs. Alice J. Huston, Mr. Hugh Dangerfield of Bakersfield, Mr. and Mrs. Howard K. Payne of Monrovia, Mr. and Mrs. Snez Silas of Los Angeles, Mr. and Mrs. Phillips and daughter, Mrs. G. P. Chapman, Mrs. Ruby B. Curry, Miss Viola McGowan, Mr. and Mrs. McGowan, Miss Peterson and Mrs. V. E. Mathews, all journeyed to Val Verde for the reception.

Adding to the enjoyment of evening, Miss Petterson rendered several solos and she was accompanied by Mrs. V. B. Matthews. The Rev. E. Jude Wiley asked blessings to be extended to all present. Over fifty persons attended and enjoyed the buffet dinner.

# *Delta Benefit Selling Fast*

**An unprecedented advance sale of tickets to Delta Sigma Theta Sorority's benefit at Club Plantation Friday February2, presages one of the largest crowds in the nitery's history.**

The affair is being staged jointly to swell the organization's scholarship fund and to further its library project at Pilgrim House Foundation. Highlight of the evening will be the auctioning off of a war bond donated by Dr. Charles W. Hill, prominent businessman of the city.

Lena Horne, glamorous MGM star is being sought to make the presentation. Paul Robeson currently starring in "Othello" at the Biltmore Theater has been invited to be a guest of honor.

Billy Eckstein's orchestra aided and abetted by an all-star floor show will provide the evening's entertainment. It will mark the band's initial appearance on the coast after making a sensational cross country tour.

No man was ever so completely skilled in the conduct of life, as not to receive new information from age and experience.

—Terence

# 5 Diseases Under Attack

Sponsored by health and school officials of both city and county, and civic and private agencies, disease prevention week, Feb. 11 to 17, will emphasize the need for examination and treatment, find or cure tuberculosis, diphtheria, smallpox, syphilis and gonorrhea.

The program, initiated by the South District Health Association, is a local one, and is not observed nationally. More than 1,000 lives were taken by those diseases in the Los Angeles area in 1944, the committee said.

## NAACP Jr. Dinner

(See picture, page 5)

At the dinner given in his honor, Ike Adams expressed with deep feeling and great emotion his gratitude for the many compliments paid him by many of the sponsors and for the cooperation and loyalty of the Council.

Meyer Frieden ,local chairman of American Youth for Democracy, paid a glowing tribute to Ike Adams and his work in interracial circles, and also pointed out the importance of increasing cooperation on the part of all races and all faiths if we hope to achieve true democracy. The twelve high school students who were invited as social guests and whose dinners were paid for by the sponsors were presented by Mollie Palmer, chairman of the Program committee with Bobby Brooks of screen fame delivering a snappy and timely address. Persons whose contributions made this affair possible were as follows: Mr. S. P. Johnson-Connor funeral priors; Atty. T. L. Griffith, Pres. of senior N.A.A.C.P.; Atty. Martha Malone Williams; Walter Lear Gordon Jr.; Mr. Hobbs, of Hobbs men's shop; Freddie Johnson of Johnson Bro-Elihu McGhee; William Pollard, executive secretary, dining car porters; Earl Griffin; G. H. Sheppard; Edwin Petty; Horace Moore, pres., of Young Men's Business League, and Joe Morris.

A few of the many prominent persons attending this affair were: Rev. and Mrs. Horace N. Mays, Mr. and Mrs. Eugene Moore, Miss Nita Blackwell, Miss Forney and Miss Janet Salve. Ike Adams received many fine birthday gifts.

## New Arrivals

Mr. and Mrs. B. W. Hailstock have arrived here to make their home with Mrs. C. H. Dodge—Mrs. Hailstock's sister.

# + BIRTHS +

Alexander, boy, Jan. 5: to Quitman and Georgia, 1654 E. 27th St.
Selico, girl, Jan. 5: to James B. and Iola, 1440½ E. Adams.
Youngblood, boy, Jan. 4: to Aaron and Cora Lee, 10104 Croesus St.
Lampkin, girl, Jan. 6: to Ransom and Helen, 726 E. Pico Blvd.
Ross, boy, Jan. 6: to James and Bettie Lee, 11165 Monitor Ave.
Scott, boy, Jan. 5: to Otis and Cornelia, 860 E. 56th St.
Thompson, boy, Jan. 6: to Alfred and Edith, 800½ E. 1st St.
Murphy, boy, Dec. 25: to Archie and Eleanor, 732 San Julian St.
McElory, girl, Dec. 22: to Roosevelt and Mary L., 735 Clanton St.
Priestley, boy, Dec. 27: to Edward and Jeanette, 1137 E. 10th St.
Smith, boy, Dec. 21: to Homer and Cassie Mae, 1688 W. 36th Pl.
Walker, boy, Dec. 30: to Toney and Mattie Bee, 1149½ N. Virgil Ave.
Warren, girl, Dec. 28: to Charles and Eunice, 1742 W. 35th Pl.
Abner, girl, Jan. 3: to Willie and Elnora, 1250½ E. 40th Pl.
Battles, girl, Jan. 3: to Edward and Josie Mae, 2188 E. 98th St.
Bradley, boy, Jan. 7: to Leprintes and Margaret, 1619½ W. 35th St.
Carson, boy, Jan. 6: to James and Sin Ming, 403 Paseo Los Alisos.
Franklin, girl, Jan. 8: to David and Evelyn, 704½ N. Spring St.
Robinson, boy, Jan. 4: to Milton and Helen, 419 S. Stanford Ave.
Simpson, boy, Jan. 6: to Frank and Dorothy, 201 N. San Pedro St.
Smart, boy, Jan. 10: to Haywood and Anita, 970 E. 32nd St.
Greene, girl, Jan. 6: to Edmund and Victoria, 957 E. 12th St.
Edwards, girl, Jan. 11: to Eddie and Evelyn, 1162 E. 43rd St.
Bass, girl, Jan. 10: to Jerry and Ella, 9071 S. San Pedro St.
Brown, girl, Jan. 8: to Charles and Chestine, 1175 E. 21st St.
Collins, boy, Jan. 9: to Bruce and Verleen, 1229½ E. 35th St.
Curtis, boy, Jan. 10: to Sidney and Alice, 4427 Morgan Ave.
Davis, boy, Jan. 10: to Fred and Mattie, 1006 S. Salvador Courts, San Pedro, Calif.
Hill, boy, Jan. 4: to Henry Pierce and Cammie, 483 E. 41st Pl.
Jones, boy, Jan. 10: to Joseph and Otetta, 1583 E. 41st St.
Longstreet, boy, Jan. 7: to Richard and Martha, 3511½ McKinley Ave.
Macon, girl, Jan. 8: to James and Gladys, 1352 E. 18th St.
Riley, girl, Jan. 8: to Thomas and Celestine, 10712 Juniper St.
Smith, girl, Jan. 9: to Vernon and Johnnie Mae, 512 E. 49th St.
Smith, boy, Jan. 7: to Roy Lee and Edith, 3171½ Winston St.
Zealey, boy, Jan. 10: to Edith and Merlinda, 3220 Calloway Dr.
Chappelle, girl, Jan. 11: to Riley and Oma, 9326 Beach St.
Gibson, boy, Jan. 12: to Walter and Margaret, 1718 E. Palm Lane.
Hamilton, boy, Jan. 10: to Forestorm and Elizabeth, 520 E. 32nd St.
Krouse, girl, Jan. 12: to Mark and Dora, 863 E. 41st St.
Milo, girl, Jan. 13: to Stanley and Alice, 300 N. Bonnie Brae.
Patrick, girl, to Laudine and Hope, 678 E. 36th St.
Irving, boy, Dec. 31: to Robert and Melissa, 4017 Honduras.
Woods, boy, Dec. 12: to Clarence and Adina, 10364 Wilmington Ave.
Harris, boy, Jan. 3: to Calvin and Geraldine, 3729 Paloma St.
Jackson, boy, Jan. 3: to Wardell and Katheryn, 986 E. 32nd St.
Pace, girl, Jan. 5: to Leroy and Viola Janet, 1261½ E. 25th St.
Plummer, boy, Jan. 2: to Nathaniel and Constance, 4620 Hooper Ave.
Randle, girl, Jan. 5: to Obie and Ann Mae, 912 E. 8th St.
Rowland, girl, Jan. 5: to Steven and Dorothy, 1143 S. Hobart Blvd.
Freeman, girl, Dec. 27: to Walter and Sally, 1131 E. Washington Blvd.
Carter, boy, Jan. 8: to James and Mildred, 10754 Gorman.
Gipson, girl, Jan. 4: to John Thomas and Gertrude, 320 E. Jefferson.
Williams, boy, Jan. 11: to Benny and Mackie, 1267 W. 35th St.
Bennett, girl, Dec. 30: to Austin and Annie, 1619 E. 27th St.

## NNC Adopts Program For Unity of Action

NEW YORK—Dr. Max Yergan, president of the National Negro Congress, commenting this week on the program adopted by the national executive board in its annual meeting last Sunday, pointed out that "We are now in a period which provides unprecedented opportunities for the complete destruction of jim-crowism, and the achievement of that goal will depend largely upon such unified action among Negro and other groups as is anticipated by the program."

### TOO LATE TO CLASSIFY

WANTED—Four-room house or apartment, furnished or unfurnished, by widow with two sons, one high school age and one a discharged serviceman. Write to 800 E. Vernon Ave.

# Pasadena USO Officers Seated

The annual installation of officers of the Citzens Committee of the Del Mar St. U.S.O., and recognition of Volunteer Workers was observed recently at the Friendship Baptist Church, Rev. W. D. Carter, Pastor.

Mrs. Rhoda Harris, directress, presented Col. H. D. Belknop, commanding officer of the Pasadena army hospital, who commended the group.

Mrs. Beatrice Perry retiring president, presided, and Mrs. Roy Turner. Mrs. Helen Moore presented certificates of merit to the Mary B. Hogan Productions Red Cross Unit of the Friendship Baptist Church, War Mothers Club, 1st A.M.E. Church, Seventh Day Adventist Church, Garfiled School P.T.A., The Interracial Club, 2nd Division Woman's Ambulance Corp., for contributing to the spiritual, social and canteen activities of the U.S.O. for the year.

Mrs. Elizabeth Smith, junior hostess, supervisor, presented 72 junior hostesses who received their service pins from Mrs. Minnie Randolph, hospital chairman.

Mrs. Harris, directress, presented special awards to Mrs. Mary Morris Durnham as one of the organizers of the club three years ago. Mrs. Zepher Ramsey who reived a pen in memory of work of her mother, Mrs. Mollie Moore, Mrs. Erma Perry, who served as Canteen Chairman for three years.

Seven Senior Hostesses were awarded service pens also.

Mr. W. G. Schmiederer, general secretary of Pasadena Y.M.C.A. activities installed the officers, which are: Mrs. Rhoda Harris, dirtetress; Miss Gladyse Harris, chairman citizen's committee; Mr. Charles Perry, 1st vice chairman; Mrs. Martha Burgess, 2nd vice chairman; Mrs. Elizabeth Smith, recording secretary; Mr. William Perry, corresponding secretary; Mrs. Eva Burton, treasurer; Mrs. Erma Perry, canteen chairman; Mrs. Fannie Proctor, supervisor of hostesses; Mrs. Della Poynter, assistant supervisor of hostesses; Mrs. Minnie Randolph, hospital chairman; Rev. W. D. Carter, church relations chairman, and Mrs. Madge Lawson, chaplain.

Open house was held at the U.S.O. from 5 to 7 p.m. Mrs. Erma Perry and the Canteen committee serving refreshments with the Red Cross and Units assisting as hostesses. — Elizabeth Smith, publicity chairman.

## Relief At Last For Your Cough

Creomulsion relieves promptly because it goes right to the seat of the trouble to help loosen and expel germ laden phlegm, and aid nature to soothe and heal raw, tender, inflamed bronchial mucous membranes. Tell your druggist to sell you a bottle of Creomulsion with the understanding you must like the way it quickly allays the cough or you are to have your money back.

**CREOMULSION**
for Coughs, Chest Colds, Bronchitis

## Gay Spinsters At USO Canteen

The Gay Spinster and Matrons Club wishes to thank Host and Hostess of the U.S.O. for allowing them the opportunity to sponsor and serve breakfast on the first Sunday in February.

Members who will serve are Audine Love, Geneive DeTramy, Irene ambell, Lillian Bert, Christiene Whyett, Hagie Towns, Mildred Hicks, Irene Lancaster, President, Olivia Merida, Chairman of the Charity Committee. The Club will meet at the home of the President, 245 E. 47th St; Sunday the 28th; with Olivia Meridia, Hostess.

## Bratton's Speech

(Continued from Page 7)

MENT insures every account up to FIVE THOUSAND DOLLARS ($5000). No greater security has ever been devised. In order to maintain this status, the books of the LIBERTY SAVINGS & LOAN ASSOCIATION are audited twice yearly by both the STATE OF CALIFORNIA and the FEDERAL HOME LOAN BANK, of which it is a member.

This has the effect of making assurance doubly sure.. There are many other services which are offered by the LIBERTY SAVINGS & LOAN ASSOCIATION. We maintain a tax service for members, advise them of the taxes due, and frequently advance the money to pay them. We maintain an escrow department for our members and the community generally.

(Continued next week)

# Business Course Studies To Begin

New classes in all business subjects will open at Metropolitan Evening School of Business, a Los Angeles Public School, 234 enice Boulevard, the week of January 29th.

Of particular interest at this time are classes in Commercial Art and Floral Design, Real Estate Law, General Insurance, Spanish Shorthand, Stenatypy, and Woman's Physical Education. In addition are courses in shorthand, typing, bokkeeping, key punch, comptometry, and other office machines.

For further information call PRospect 5261, between 1:00 p.m. and 9:00 p.m.


CLARENCE O. ENGLISH

C. O. English

*"Folks, it's here again"*
INCOME TAX TIME
Avoid That Rush — Get Your Income Tax Returns Completed NOW . . . and
SAVE MONEY

*Other Services*
INSURANCE OF ALL KINDS
Notary
Pay Your Bills
American Express Money Orders

DEPARTMENT STORE OF INSURANCE
Hours 9:00 to 6:00
1895 W. Jefferson Blvd.
Phone ROchester 2454
Residence REpublic 8651
Western Avenue

OPRINCE
HAIR DRESSING

Improved Oprince makes the worst form of stubborn Hair slick down straight at once for days. It's not Gummy. Keeps the hair strait through sweat. Extra big can 10c and 25c. At Drug Stores and Barber Shops and 5c and 10c Stores. Or write Golden State Toilet Products, Sta. K, Box 281, Los Angeles, Calif.

EXTRA NOTICE
Buy Oprince from your nearby Drug Store in San Diego, Oakland, Berkeley, San Francisco, Denver, Phoenix, Los Angeles, and Vicinity.

SYSTEMS
AUDIT
TAXES
—oOo—
BOOKKEEPING
SERVICE
A. HARTLEY JONES
Accountant and Auditor
Room 201, 4016 S. Central Ave.
ADams 4923

FOR SALE
2 Imitation
FUR COATS
like new.
1 Gray Suit
Size 16-18.
Perfect condition.
ALSO TRUNK
3980 Halldale
Phone AX. 31034
Evenings Only

Get this STRAIGHT!
Rough, Kinky HAIR
Tamed Quick with
NEW WONDER POMADE

Does your Hair look terrible? Is it hard, tough, rough, unruly and hard to manage? Just get a can of **Sweet Georgia Brown Hair Dressing Pomade**, the favorite of millions in America. *Does The Work in 1 Minute!* Makes the most stubborn, wiry, dried out, krimpy hair temporarily lay down **Straight Looking**, slick and smooth. Guaranteed pure and will not turn the hair red or harm it in any manner. Very highly perfumed and leaves the hair smelling fresh and sweet. So hurry. Get a large can of **Sweet Georgia Brown Hair Dressing Pomade** today.

LARGE BOX
50c
Plus Tax

Sweet Georgia Brown
Hair Dressing Pomade
AT ALL DRUG STORES

FEET HURT?
Why suffer with corns, callouses, tired aching feet, when there is relief and comfort available.
*Call for Free Examination or Write for Free Circular*
ROOM 518
405 S. Hill St.
Phone MI. 5387

WHAT SWELL TOAST
BARBARA ANN
BREAKFAST LOAF
MAKES!

*"They're saying that in thousands of homes"*

If you like toast, why not choose a loaf *especially* designed for TOASTING? A toasting test will convince you why Barbara Ann BREAKFAST loaf is so popular.

Barbara Ann
BREAKFAST BREAD
*ONE of many Barbara Ann DELICIOUS VARIETIES*

O-PAL
HAIRDRESSING CREAM

Amber No. 2 — 25c
White No. 1 — 50c
At All Drug Stores

IMPORTANT — SPECIAL OFFER
to THE CALIFORNIA EAGLE Readers.

THIS AD IS WORTH $1.00, IF RETURNED WITH YOUR ORDER FOR POPULAR "GOLD LAC" PROMPTLY. USE IT TODAY! LIKE YOU WOULD A DOLLAR BILL.

Feeling badly? Do you drag through each day, without energy, ambition, or hope for that live go-getter activity? Do those dizzy headaches and sleepless nights discourage you, until you feel like giving up. Has your appetite gone on a strike, and are you as tired when you get up in the morning, as when you went to bed?

Probably all is caused by temporary constipation, which upsets your entire digestive system.

Then TRY SUCCESSFUL GOLD LAC, a compound of grains; Plantago-Ovata, for "BULK", Dextrine and Lactose for "ready-energy", and B-Complex vitamin factors, from wheat germ. It is not habit forming, and is non-chemical.

DON'T NEGLECT YOUR PRECIOUS HEALTH

Let "GOLD LAC" help you to the ease of body and peace of mind. Take advantage of this LIMITED OFFER—get ONE $1.00 box of GOLD LAC, and YOU RECEIVE ONE BOX FREE. Use one entire box, and unless you are entirely satisfied, return the full box, and the empty box for FULL REFUND OF YOUR MONEY—BUT DON'T DELAY—SEND TODAY, while this SPECIAL offer is still in effect. Used by doctors, and extensively advertised. An excellent product distributed widely by virtue of its high merit and resultant quality.

EAT BETTER — SLEEP BETTER — FEEL BETTER with GOLD LAC. Send $1.00 NOW to THE CALIFORNIA EAGLE, 4073 So. Central Ave., LOS ANGELES 11, CALIF.

STRAIGHTENING COMBS
Wholesale or Retail
LUCKY
313—4th Ave. No.
Phone 5-6378
Nashville, Tenn.
Write or Wire

JUMBO SIZE CAN
LUCKY BROWN Hair Dressing Temporarily Straightens Rough, Unruly, Scrimpy, Short, Stubborn HAIR. Does the work in one minute. Just rub on HAIR and scalp—then Brush and comb HAIR in place. Keep HAIR smelling real nice. Directions on can for use with or without Hot Comb.
FOR ONLY 25¢ Plus Federal Tax

GO TO TOWN
*with*
LUCKY BROWN

"Strip my gears and call me shiftless! What's he got that I ain't," asks the sad specimen with the strictly jerk hair as he watches Good Time Charlie rocking his dream boat. "Get hep" says the drug store man, "He's using **LUCKY BROWN HAIR DRESSING** now." So take a tip from a big-time operator and get on the gravy train. Get a can of **LUCKY BROWN HAIR DRESSING** and start holding hands for keeps with your bundle-bunny.

Ask Your Druggist for LUCKY BROWN HAIR DRESSING Today

MOTHERS
Expecting Child Birth? Any pains? Call now and a doctor will be at your home in 30 minutes.
DR. KAUFMAN
No Offices on West Side
NO BRANCHES
106 No. San Pedro
Personally—24 Hour Service
Nite Call (Specially) VA. 0211 or WH. 8550

$5000 CASH
I will pay up to $10,000 for your home. Sell it for cash.
WA. 2218 — WE. 8975

FLOOR SANDING
Phone: VAndyke 7182
Days — Nites — Sundays
ARNOLD J. SAURIN
Home Building Contractor

PLAN TO LIVE IN A BETTER HOME
ROOM ADDITIONS — REPAIRS — MODERNIZATION
All your requirements—INSIDE or OUTSIDE
From Foundation to Roof
IMMEDIATE SERVICE — CASH OR TERMS
TELEPHONE:
VAndyke 7182
Days - Nites - Sundays
Appointments with our estimator to suit your convenience. No obligation. Pre-War courtesy.
A. J. SAURIN CO.
HOME IMPROVEMENT SPECIALISTS and CONTRACTORS
Transportation Bldg. — Los Angeles 14, Calif.
EXPERIENCED and RESPONSIBLE

*Grade III Guaranteed*
RECAP
TIRES
AT
GOODYEAR TIRES
VINCENT'S
4075 S. CENTRAL AV.E
BRING THIS AD—GOOD FOR $1.00 OFF ON EACH TIRE PURCHASED FOR ONE WEEK ONLY

## Settled Out Of Court . . .

# Negro Patrons Victors In Cafe Discrimination Suit


# CALIFORNIA EAGLE

4075 S. CENTRAL AVE. 2 SECTIONS—SECTION 1

★ ONLY 7c ★

PLEDGED TO SERVE THE PEOPLE

VOL. 65—NO. 43 LOS ANGELES, CALIFORNIA, THURSDAY, FEBRUARY 1, 1945 ADams 9770

JOHN DIAL, LEGISLATIVE DIRECTOR OF THE C.I.O. SHIPYARD WORKERS—Recently elected Vice-Pres. of the Calif. C.I.O. Council. Mr. Dial is pictured above with National P.A.C. President Sidney Hillman, C. R. Brown, National C.I.O. Board Member and Beecher Seals also a State Vice-President and Chairman of Rules Committee. The occasion above was the recent West Coast P.A.C. Convention in the Lemington Hotel, Oakland, Calif. After leaving the convention Mr. Dial spent some time in Sacramento at the assembly-sessions. The C.I.O.'s major fight in California will be for the passage of the F.E.P.C. Bill, an increase in employment insurance and for a prepaid medical plan. The Southern California C.I.O. Councils are in session now discussing the coming spring elections and the candidates.

## On the Sidewalk

by c. a. b.

THERE is no question in my mind but this: that the appointment of Henry A. Wallace to the post of Secretary of Commerce by President Roosevelt was for the advancement of national unity.

The people who seek to defeat Wallace's appointment are the same people who protested the fourth term election of President Roosevelt.

The struggle against the appointment of the Henry A. Wallace, is the everlasting struggle against the sort of education of the common people carried on by the Political Action Committee of the CIO and the Education Committee of the AFL.

For thirty years I have seen changes in many places and many things. Some persons are willing to accept the changes; others prefer to travel the same pattern cut by their slave ancestors.

The greatest impediment in the path of those who step out in the unheaten path lined with the Windwinners, farmers, Negroes, and little business men, are the selfish political bosses and big money grabbers who would keep us slaves forever.

Our selfish political lawmakers at Washington

(Continued on Page 2)

## 1st Anniversary Celebration of 99th Victory Proves Success

**That there were 16 German planes shot down over Sicily by the 99th Squadron last year instead of 8 was pleasing but startling news revealed to a rapt audience by Lieut. John L. Hampton at Music Town last Sunday afternoon. A member of the 99th here recuperating from wounds received in action the statement high-lighted interesting remarks he made as honor guest of a celebration of that epochal day, January 28, 1944.**

The affair, which followed a banquet held at Woodson's Cafe was staged by the American Anti-Prejudice Society Inc. with C. Townsend Tucker, founder and President. With Harry Levette as Master of Ceremonies other guests of honor who made talks were Mrs. Wm. Powell, widow of the late Lieut. Powell, Mrs. John Hampton, his mother, Mrs. Martha Adams.

Aviatrix Marie Dickerson Coker, Parachutist Marie Dougherty, Aviatrix Miss Bishop, Aviator Bill Aikins, Aviator Irvin Wells, Aviator Maceo Sheffield, Sentinel Publisher Leon H. Washington, Aviation promotor Arthur Dennis, Jesse A. Graves, featured screen player, Associated press representative Howard Heyn, Miss Anita Brown, famous screen player.

Miss Dorothy Duman, Jerry Mann, business figure and others. An excellent musical program both at the cafe and Music Town. Among the Artists who appeared were Baritone Jas. Miller, Miss Constance Duffy, dramatic artist, Miss Pauline Price, pianist, and Miss Jean Garott, pianist, all members of the talented young Mignonette Club. Miss Elvira Hudgins, Miss Marie Dickerson and others.

**A long telegram from Gov. Earl Warren expressing his regrets at not being able to attend because of departure for Washington, was read, and Assistant Mayor Edmond Cook of Los Angeles brought in person the message from Mayor Fletcher Bowron, said Mr. Cook: I am glad to pay tribute to the brave men of the 99th Squadron, who are so nobly doing their best to help defend Democracy to our utmost. We must have a Christian world in which the Brotherhood of**

(Continued on Page 7)

### Telegraph Now!

**The local N.A.A.C.P. sent telegrams to Senators Sheridan Downey and Hiram Johnson urging their approval of Wallace's appointment as Secretary of Commerce with authority over loan agencies.**

**The National Office and branches of the N.A.A.C.P. all over the country are mobilizing support for ex-vice president Wallace whose actions have indicated his belief in democracy and fair play.**

**The local branch urges all members and friends to send similar telegrams AT ONCE!**

## 3rd Battle Star For Engineers

SIXTH ARMY GROUP, France. —Their third battle star, for participation in as many major campaigns, has been awarded to the Negro soldiers of the 385th Engineer battalion of the Continental Advance Section, supply organization for the Sixth Army Group and the 7th Army in France.

The organization has participated in campaigns in North Africa, Italy, and France and has been highly praised for its loyalty, ability, and will to work by its commanding officer, Lt. Col. Linwood E. Funchess.

It has rehabilitated many warehouses, harbor installations and reads that the Germans had attempted to leave useless to the American Army.

Pfc. L. Dower of 1917 E. 117th St. is among the soldiers in the headquarters of this battalion.

## *Negro Nurses Double Talk*

Taking cognizance of the criticism that has been levelled against the practise that is attributed to both the army and the navy, the OWI news bureau this week released a statement by Rear Admiral William C. Agnew, acting chief of the Bureau of Medicine and Surgery, United States Navy Medical Corps.

The statement which would seem to remove any question of discrimination against Negro Nurses is as follows:

"There is no policy in the Navy prohibiting tthe appointment of Negro Women in the Navy Nurse Corps or in the Navy Nurse Corps Reserve. Every application reaching the bureau of medicine and surgery for appointment in the Navy Nurse Corps Reserve is given full consideration, provided the applicants meet the physical, professional, military fitness and other requirements for appointment."

While the statement of Rear Admiral Agnew represents an official declaration on the sharply-criticised discriminatory policy used in selecting Negro Nurses, it does not in any way assure that Negro nurses will be hired according to availability and fitness rather than on a quota or percentage basis.

### Woman Robbed

Mrs. Marie Arbuckle 1316 E. 18th Street, reported to police that she had been robbed of $55.00 on January 28th. She said the robbery took place while Ersey O'Brien, 24, was a visitor in her home. O'Brien has been arrested and is held as a suspect.

## Police Arrest Second Gunman In Service Station Murder

**Last Monday, Leonard Brown, 3100 W. 6th street, was beaten and robbed of $400 in his filling station by two holdup men. During the holdup, Virgil Marques, 43, attempted to stop the men from beating up to aged filling station owner and was shot and killed by one of the** robbers. One of the gunmen, Bernard Webb, 23, of 1192 E. 53rd St., was arrested Tuesday and was declared by police to have confessed.

Both men got away but police had previously traced Alger Simmons, 29, to a ranch near San Bernardino and he was brought back to Los Angeles where he was identified by Brown as the one who robbed him and killed Marques. It developed that Simmons was under bond for a furniture store robbery on the 5th of January but had jumped the bond and the court declared it forfeited. Simmons denies that he took part in the robbery and killing.

1ST LT. ISHAM A. BURNS JR. COMPLETES CADET TRAINING AT TAAF—Second Lieutenant Isham A. Burns was recently commissioned from the Aviation Cadet Corps at the Tuskegee Army Air Field. The young fighter pilot is the son of Mrs. Nona M. Burns of 1404 E. 96th St., Los Angeles, Calif. He was employed by the North American Aviation Corporation, prior to entering the armed forces. (Official U. S. AAF Photo by AAF Training Command).

## 2nd Trial for Patrolman Davis

PHOENIX, Ariz. — Following postponement of the original date of trial from January 31 to Feb. 6, Joe Davis, 27 year old Negro patrolman will again face trial for the slaying of Leonce T. (Frenchy), Navarre, 51, veteran detective, and an asserted bully.

A jury disagreement several weeks ago makes the second trial necessary. At the first trial Davis' straight-forward testimony made a fine impression on the jurors. Navarre had shot a Negro patrolman who was Davis' companion, and his subsequent boastful conduct and threatening manner culminated in his being shot by Davis in the police station.

James L. Davis, 1340 E. Madison St., father of the accused patrolman, has received contributions from NAACP branches at Winslow, Arizona, San Diego, Calif., Okemah-Tempe, Arizona, and the First Baptist Church of Phoenix, to be used to help defray the cost of the second trial.

The case will be tried before Superior Judge Dudley W. Windes.

### Assaulted

Henry Haynes was struck on the back of the head with an iron pipe 9:30 p.m., January 27th, between 24th and 25th streets on Nevin; he had to be taken to Georgia Street receiving hospital for treatment.

Matthew Roberts and Odis Roberts have been arrested and charged with a deadly weapon.

## Negro Ex-Service Man Quit Place Because of Incident

### Offended White Customer Invited Them To Dine Elsewhere As Guests

After having demanded a jury trial in an effort to avoid liability for discrimination against persons of Negro descent, McDonnell's chain of restaurants through their attorney, at the last minute agreed to settle the case and pay their damages out of court last Tuesday morning when the case was called. The suit which was filed through the offices of Attorney Curtis C. Taylor, was brought by Bertrom M. Jackson, and Christiana Stewart on behalf of herself and her minor child Maurice, and grew out of an incident which happened on Aug. 24, 1944, at which time according to the complaint the trio entered the Pico and Hope cafe of the McDonnell chain of restaurants and were refused service by the manager on account of their race.

According to Jackson a white man interceded in their behalf and offered to take them to another cafe where they could eat as his guests because he was so incensed with the discrimination and the rude manner in which it was practiced. Also at the time, a Negro ex-service man who was employed at the cafe threw off his coat in disgust and demanded his pay saying "If this is the sort of democracy I went to fight for, I don't want to work in a place like this!"

The defendant filed a brisk answer and the matter was set down for trial in which a jury was demanded, but when the case was called it was announced that a settlement had been made out of court. The amount of the settlement was not disclosed, although it is understood to run into three figures.

## *Local Navy Graduates*

GREAT LAKES, Ill — Three Los Angeles, Calif. men were among those graduating from intensive courses of specialized training at recent Service Schools ceremonies here at the U. S. Naval Training Center.

The recent graduates are: Russell L. Jones, 17, son of Mr. and Mrs. R. L. Jones, 936 E. 22nd St.; George O. Vickers, 18, husband of Faye Vickers, 1529, 42nd St.; William S. Weary, 24, son of Rev. and Mrs. A. J. Weary, 1834 W. Jefferson St., all Aviation Metalsmiths.

MRS. CHARLOTTA A. BASS —Veteran newspaper woman of California, filed Monday for the office of Councilman for the Seventh District. Mrs. Bass was selected by the Emergency Committee combined with representatives of leading social, civic and political organizations in the city on a non-partisan basis.

This committee, realizing what has previously happened when divided interests in this community have made Negro representations to decide upon candidate for the 7th District. Mrs. Bass received a majority on votes for this nomination, and many nominees withdrew in her favor. This is the first time in the history of this community that the many interests have united and selected a candidate.

Such an action was felt necessary at this time, because of the many pressing issues which face the people in this district. The acute shortage of housing facilities, the need for "holding the line" and extending job opportunities for Negro people, and the many other problems daily being brought about by the expansion of the population call for forthright leadership which it was felt that Mrs. Bass, because of her record of fearlessly doing her duty, is capable of giving.

## *Bass Candidacy Creates Unity*

**Showing unanimous agreement in the determination to build unity behind Charlotta A. Bass, non-partisan, people's candidate for councilmanic post in the 7th district, the Emergency Committee-re-affirmed its position last Monday night at its meeting in the YMCA, and appointed B. B. Bratton and the Rev. J. Lyle Caston to draw up a statement of policy for public presentation.**

Emphasizing that every individual who participated in the deliberations and considerations of the Committee had previously pledged to support the nominee designated by the Committee, leaders present pointed out that there would be no quarrel with any members who saw fit to repudiate their pledge.

Holding the door open for the return of two or three members of the Committee who had indicated that they would disregard their agreement to abide by the will of the majority, the Committee voted to include the names of all persons who voted

(Continued on Page 5)

## Lt. Milton Hays, Local Youth Stands Out in 15th AAF Group

**15th AAF IN ITALY—Milton S. Hays, 20, son of Mrs. George L. Hays of 3771 La Salle Ave., Los Angeles, California, P-51 Mustang Fighter Pilot, has been promoted to the rank of First Lieutenant.**

Lt. Hays is a member of the All Negro Mustang Fighter Group, commanded by Col. B. O. Davis, Jr., which is actively engaged in long range escort for 15th Air Force heavy bombers and participates in the strafing of enemy ground targets and installations.

**A recent arrival to the Negro Group, Lt. Hays has progressed well in the 20 combat missions in which he has participated. He wears the Air Medal with one Oak Leaf Cluster for "meritorious achievement in aerial flight as pilot of P-51 type aircraft during sustained operational activities against the enemy."**

Lt. Hays is one of the youngest pilots within the group, but his age has not interfered in the least with his display of professional skill as fighter pilot. During a strafing mission against enemy ground targets, he destroyed two enemy aircraft and damaged others.

**He is Deputy Flight Leader in one of the squadrons within the group and as such has the responsibility of and entire flight of pilots oft times. Lt. Hays was employed as an aircraft worker in the Aviation Industry in California as riveter and sheetmetal worker prior to his entry into the Armed Forces.**

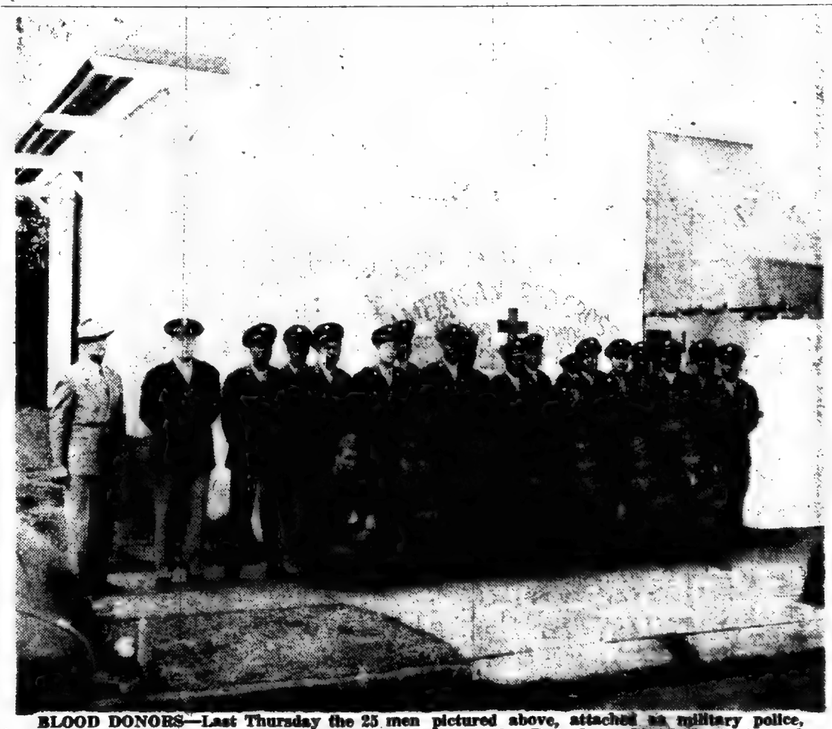

BLOOD DONORS—Last Thursday the 25 men pictured above, attached as military police, SCU Star Detachment 1909, voluntarily gave blood at the Red Cross Blood Bank, located at 9th and Western to contribute to the urgent need required by the armed services. Captain Marvin E. Moravec is commanding officer of the Patriotic Unit. Shown left is Ben Ellison, Avalon USO Director, who joined in the mass donation.

### Man Stabbed

John Henry Hoalt, 1129 E. 41st street, was stabbed in the back and hit in the head with a bottle on 4006 S. Central avenue last Saturday night. He had to be taken to the Georgia Street Receiving Hospital for treatment.

The injuries were inflicted after a quarrel with Sol Roberts and Jimmie Candler, both of whom were placed under arrest.

# On the Sidewalk

(Continued from Page 1)

are doing a splendid job confusing the issue in the appointment of Henry A. Wallace.

Some weeks ago I dispatched this message to some of my fellow Republicans:

Dear Fellow Republican:

I notice by the releases that the Republican National Convention is calling a meeting at the Claypool Hotel at Indianapolis, Indiana, in the near future. My record on 1942's conventions show that the Electrical Workers of the CIO refused to meet in this particular hotel when it was learned that the management of same would refuse accommodations to Negro delegates. Because of this fact, I am registering my protest against the honorable body of Republicans holding their meeting at said hotel.

Sincerely yours,

Charlotta A. Bass.

Our good Republican friends who had this matter called to their attention turned a deaf ear. They so soon forgot the 1944 campaign when Thomas E. Dewey offered to rescue the nation from the New Deal. They declared it a menace to our American way of life. Now, these same Republicans join again with the Southern Poll-Tax Democrats to defeat the lone American who is neither afraid nor ashamed to speak, in high or low ranks, for the common people.

Senate conservatives — Southern Democrats and most Republicans — are not satisfied with the job of taking away the lending powers from the office of the Secretary of Commerce. They are now apparently determined that Wallace shall not even get the "diluted" commerce job.

From the democratic South we expect nothing, but from our Northern Republicans who insist that Negroes stay in line we expect and demand support of Wallace and those forces such as the Political Action Committee of the CIO and AFL, and other organizations and individuals who advocate the American way of life, that includes all races, colors and creeds.

What excuse will this coalition of Republicans and Democrats, who are out to defeat the Wallace appointment and deport Harry Bridges, offer the people when they come forth with their political wares?

Study the records, friends: they are accurate. Here is one paragraph in the history of the life of Bridges, the man our friends would deport:

In 1934, when the International Longshoremen's Association was part of the AFL, Harry Bridges became president of the Longshoremen, which office he held during the San Francisco strike when Negro workers were used as scabs. Bridges' first official act was to declare war on the previous policy of excluding Negroes from the union and the docks.

Now, fellow Republicans, I ask you: Who is your advocate before the bar of justice? The Honorable Herbert Brownell, Republican leader, or Harry Bridges, the man without a country, if Mr. Brownell and our other reactionary Republican and Poll Tax Democrats have their say in the matter of the deportation of Bridges.

**OPENS PRACTICE HERE—J. S. Thompson, M.D., a noted physician of Conway, Ark., has returned to Los Angeles. He specializes in chronic diseases of women hypertension, prostatic and other diseases. He also treats diseases of children. Dr. Thompson practiced medicine in Los Angeles and Pasadena from 1925 to 1934. He returned to Arkansas in 1934 and practiced there until 1944. He is now located at 867½ E. Vernon Ave., one block west on Vernon as S. Central. His office phone number is AD. 8313, and his home phone number is CE. 25679.**

## Pacific Parachute Open House Days

In keeping with Negro History week, February 11 to 18, the Los Angeles Urban League is sponsoring open house at the Pacific Parachute Company, 1858 West Jefferson Blvd.

The celebration which will last for two days will honor Howard (Skippy) Smith, founder and president of the company for the remarkable production record established by his company. The Pacific Parachute company which first began operation in San Diego was later moved to Los Angeles and at present gives employment to over 200 workers.

Floyd C. Covington, executive director of the Los Angeles Urban League, has been interested in the company since its beginning and has served as advisor both during the formulative stages and since production was started.

# Helpful Notes On Postal Notes

A new service which is being added to the many facilities now offered by the Post Office Department will go on sale in Los Angeles on February 1, at every station including neighborhood Contract Stations. They offer a quick and safe, as well as economical way to pay bills and send money in amounts not exceeding $10.

**Postal Notes are good only in the continental United States; they are not transferable and can be cashed only at banks and post offices.**

They will be on sale at the 1,800 first-class post offices throughout the country beginning today (February 1). They are in denominations of $1, $2, $3, ..4, $5, $6, $7, $8, $9 and $10. Eighteen denominations of stamps will be issued in connection with the postal notes. The conventional money order is not being displaced by the new note.

This is the procedure that will be followed when postal notes become available. The person who wants a postal note for $2.93 will go to the money order window. The clerk will affix a 90-cent and 3-cent stamp to a $2 postal note and exchange the note for $2.98. There are no applications for the purchaser to fill out, no writing to be done by the clerk. The purchaser leaves the window, writes the name of the payee on the note, detaches his record stub on which he records the payee's name, and mails the postal note. The note itself is a pre-punched calculating card form.

CALIFORNIA EAGLE
Los Angeles, 11, Calif.
SUBSCRIPTION RATES
1 Year ..... $3.00
6 Months ..... $1.75
Per Copy ..... 7 Cents

Volume 65—Number 43
Thursday, Feb. 1, 1945

Published every Thursday by The California Eagle Publishing Company, 4075 South Central Avenue. Entered as Second Class Matter November 3, 1937, at the Post Office at Los Angeles, California under the Act of March 3, 1879.

INTERSTATE UNITED NEWSPAPERS, Inc.
National Advertising Representatives
545 Fifth Ave., New York City
Murray Hill 2-5452

Charlotta A. Bass ..... Editor-Publisher
John S. Kinloch ..... Managing-Editor
J. Cullen Featress ..... City Editor

**NEW YORKERS DO WITHOUT MEAT 2 DAYS A WEEK**

NEW YORK—(C)—After January 30, New Yorkers will eat no meat on Tuesdays or Fridays, and Mondays have been designated as "left-over day," according to Mayor F. H. LaGuardia in his weekly radio talk.

Open Till 9 p.m. Friday & Saturday

WARDROBE MAGIC!!

★ And Smart Grooming in Our Classic Spring Ensemble!

Sketched from Stock!

Gabardine SUIT PLUS COAT 29.95 EA.

Pay as Little as $5.00 Monthly

. . A Quality and Style you'll wear and enjoy for many seasons to come . . . ★

These Smart Gabardine Suits are Impeccably Tailored with Versatile Classic Topcoat . . . wonderful together . . . Super, Solo . . . available Now in Spring's most popular shades . . . all are richly lined in durable fabric . . . a truly outstanding Value!

Remember! It Only Takes 1 Minute and 39 Seconds to Open an Account at the Star!

STAR 919 SO. BROADWAY ★ DOWNTOWN LOS ANGELES ★
Free Parking for Purchasers

Open Till 9 p.m. Friday & Saturday

A SMART INVESTMENT!

★ With Enduring Beauty, Wear, Warmth and Style!

Imported Mink or Sable DYED CONEY FUR GREAT COATS

Unbelievable Luxury and Quality at this low price. . . Expertly matched pelts . . expertly tailored into the very latest styles. . . Rich, sturdy lining. Imagine only $49.95 for a Full Length Fur Coat!
Other Distinguished Fur Coats of Squirrel Locks, Natural Fox, Silver Fox, Persian Lamb, Marmink, Sealine, Kids, Etc.

$49.95 PLUS TAX

$5.00 Monthly!

STAR 919 SO. BROADWAY ★ DOWNTOWN LOS ANGELES ★
Free Parking for Purchasers

. . . Again, "STAR" Scores Hit . . .

With a Complete 'Head-to-toe' SCOOP!

10-PIECE OUTFIT

★ Here's What You Get . . .

★ Spring Suit ★ Belt or Braces
★ Dress Shoes (or Hat) ★ 4 Prs. Fancy Hose
★ Shirt and Tie ★ Dressy Kerchief

Matched to Your Preference!

ALL 10 PIECES ONLY $34.50

Pay As Little As $5.00 Monthly!

Men! This is an "all-out" effort to give you a Smart, Practical, Outfit at a price for all 10 pieces for what you'd expect to pay for the suit alone . . . and you may purchase this lovely Ensemble on most convenient terms! Come In As Soon As You Can!

Other DeLuxe Outfits, 39.50 to 69.50

Special Group "STERNHOF" TOPCOATS

Budget Terms! 24.50 $5.00 Monthly!

For style, quality and warmth this is the best "BUY" in town. Choose yours today from our collection of newest colors, patterns and weaves! You won't be sorry!

Other Topcoats, 29.50 to 49.50

It Takes Only 1 Minute and 39 Seconds to Open an Account at The STAR!

OPEN UNTIL 9 p. m. Friday & Saturday
OTHER EVENINGS TILL 6 P. M.

STAR 919 SO. BROADWAY ★ DOWNTOWN LOS ANGELES ★
FREE PARKING FOR PURCHASERS

MOTHERS

Expecting Child Birth? Any pains? Call now and a doctor will be at your home in 30 minutes.

DR. KAUFMAN
No Offices on West Side
NO BRANCHES
106 No. San Pedro
Personally—24 Hour Service
Nite Call (Specially) VA. 0211 or WH. 8550

HAVE BEAUTIFUL HAIR!

DOES YOUR SCALP PERSPIRE?

BEE-DEW

START WITH CLEAN SCALP

Remove loose dandruff! Enhance the natural beauty of your hair and give it a new brilliant life-like luster.

BEE-DEW 8 WEEKS
Hair and Scalp Treatment
Bee-Dew Special U-Glo
Bee-Dew Scalp Oil
Bee-Dew Pressing Oil
Bee-Dew Shampoo Soap
ALL FOR $2.05
(Including Federal Tax)

Send no cash. Pay postman $2.05 plus postage when package arrives. Write today for agent's offr. No experience necessary.

BEE-DEW COSMETIC CO.
705 E. Forest Avenue
Detroit 1, Mich., Dept. 8

OPEN UNTIL 9 pm FRIDAY & SATURDAY

A Complete Living Room
For Only $10.07 Monthly

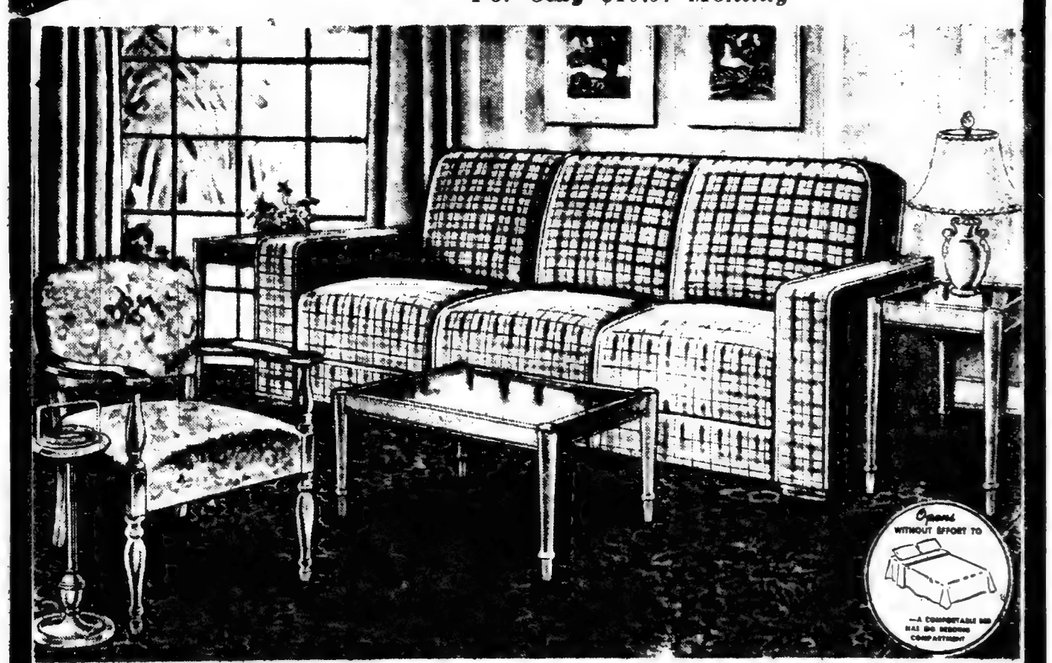

See This High Grade Living Room Ensemble - - ONLY $139.50

TEN PIECES IN ALL
- SPRING UPHOLSTERED DIVAN
- SPRING UPHOLSTERED OCCASIONAL CHAIR
- COFFEE TABLE
- END TABLE
- LAMP TABLE
- TABLE LAMP WITH SHADE
- SMOKING STAND
- TWO FRAMED FLORAL PICTURES
- ROOM SIZE RUG

Pay Only $32.72 Down And Only $10.07 Monthly

Open Friday & Saturday til 9 p.m.

See Our Special 10-Piece BEDROOM OUTFIT at Only - - $119.50!

STAR —OUR ONLY FURNITURE LOCATION— 919 S. BROADWAY
OUTFITTERS CO. • MAdison 2711 In Downtown Los Angeles • Free Parking for Purchasers

# Penns Celebrate Silver Wedding

Last Saturday night, January 26th, Mr. and Mrs. William G. Penn celebrated with a number of their friends the silver anniversary of their wedding. The festivities had all the glamour and happiness attending the first ceremony 25 years ago, except there were some guests present Saturday who were not there at the original affair.

For instance there was Mrs. Joseph Jackson, daughter of the Penns, her husband, and their three children, Jo Ann, Brenda, and Cecile. These grandchildren of the celebrants furnished the entertainment for the party by the elegance of their dance numbers. Others present were Dr. and Mrs. N. A. Fearonce, Mr. and Mrs. Robt. Young, Mr. and Mrs. Earl Hall, Mr. and Mrs. John Collier and daughter, Mr. and Mrs. Marshall Dickerson and Barbara Ann Franklin, Mr. and Mrs. Chas. Moore, Leo McNally, Chas. Hill, V. G. Goree, James Ragland, Mrs. Gladys Hunter, Mrs. Blanche Harris, Mrs. Hazel Nunn, Mr. Thompson, Mrs. Arzola Nelson, Miss Doree Haskins, Mr. and Mrs. Leon Stewart, Arthur Bridgewater S/c Foster Robert, Mr. and Mrs. Oscar Lewis, Miss Della Mae Carter and Mrs. James Brown.

The nationally famous Roberta Martin Singers, appearing for the first time in the City of Los Angeles, under the auspices of Victory Baptist Church and its minister, Rev. Arthur A. Peters, are a group of young Christian people who have dedicated themselves and their remarkable talents to Kingdom Building and the advancement of the Christian Church through the medium of song. These singers are being acclaimed as the greatest group of song revivalists of the day, having appeared in most of the leading churches. Just prior to coming to Los Angeles, they were presented at the great Abyssinian Baptist Church pastored by the eminent Dr. A. Clayton Powell, Jr., and hundreds were turned away.

Their singing carries a message that causes all who hear them to be reminded of their duty to God and their fellow-man. They come from Chicago, Illinois, and are active members of two of the largest churches of that city. Namely, the Olivet Baptist Church, Rev. J. H. Jackson, pastor, and the Ebenezar Baptist Church, Rev. J. H. L. Smith, pastor. Miss Roberta Martin, the leader of this group, is one of the leading publishers of Gospel Songs, having written such numbers as "He Knows Just How Much You Can Bear," and "Didn't It Rain," and hundreds of others.

Their initial program in Los Angeles will be held at the South Park Baptist Church, 51st and McKinley, Sunday, February 4, 1945, at 3:30 p. m. Added musical features will be a 300 voice gospel chorus, composed of members of all choirs of the city, directed by Albert J. McNeil, Minister of Music of Independent Church. Julius Jackson, director of Mt. Zion Baptist Church choirs, will act as organist. The popular "Sons of David" religious orchestra will also furnish musical selections for this ocasion. The Martin Singers may also be heard Sunday morning, Feb. 4, 1945, at 10:15 over the Independent Church radio program "The Visitor" over station KFOX; they will also sing at the 11:00 o'clock service at Victory Baptist Church, 48th and McKinley.

## • Berkeley Notes •

The very distinguished Mrs. Hulda Little, R. N., of Nashville, Tenn., vacationist, who arrived here Jan. 22, is the house guest of her cousin and wife, Mr. and Mrs. Thomas Hodge, Oaklanders, on 41st St. Mrs. Little who is a former San Mateo resident, was formerly head nurse at Meharry Medical College. She is at present, head nurse at the Houston hospital in Houston, Texas. She is a graduate from the University of California, from the University of New York and from the University of Canada.

Solomon Terry, popular Berkeleyan, is vacationing in Hot Springs, Ark., for which place he entertained last week.

Mr. Terry reports every thing is fine and dandy and that he will spend several weeks at the famed spa before returning to the city.

Mrs. Terry entertained at bridge, Wednesday morning, honoring Mrs. Annabel Cleveland of Los Angeles, who arrived Monday of this week. Mrs. Florence White, Oaklander, on Telegraph Ave., hostessed a bridge fete honoring Mrs. Cleveland, Tuesday at high noon. Mrs. Cleveland is the house guest of Dr. and Mrs. Earl Lenear on 58th St. Oakland.

Mr. and Mrs. L. W. Cage, 3110 King St., were hosts at a going away dinner party, Jan. 20th, honoring Mr. and Mrs. N. T. Scales and Mrs. Victoria Jefferson, all of Waco, Texas, where Mrs. Scales will resume her duties in the city school system. The honorees made their home here with the Cages for several months. The fete also honored the natal day of William "Bubber" Davis, son of the Cages.

Dancing and games supplemented the entertainment. Others present: Mr. and Mrs. Perry Mack, Mr. and Mrs. T. Rutherford, Mr. and Mrs. L. H. Hudspeth, Mesdames Maxine White, Emily McKinney, Mary Mansefield, Carrie Bailey.

The Honorees of the fete were presented lovely gifts and they in turn gave lovely tokens to their genial hosts.

Mrs. Marcia Hogan, 1030 56th St., Oakland, was hostess at a very beautifully appointed bride luncheon, Jan. 18, when twelve jolly matrons shared in the festive occasion. Special guests were Mesdames Louise Anderson, Anna Berryman, Lillian English and Jessie Robinson, all of Sacremento, Calif.

High scorers at bridge were in the order named, Mesdames Zelia Mai Tatum, Mable Foster, Marion Dawson, Florence White.

One of the big fetes of the year was a dancing party hosted by Mr. and Mrs. William Watkins on Alcatraz Ave., Saturday, the 10th, which brought together fifty guests. They reported one scrumptious time.

Mrs. Jessie Kennon, vice president to Book Lovers Study Club of Berkeley, was hostess to the organization at her home on Stuart St., Tuesday morning. "The History of Political Parties in the United States," the principal topic of the day, was presented by Mrs. Grace Temple, past president of the club. Book reports supplemented the program which was directed by Mrs. Maggie Marshall, program chairman.

Mrs. Minnie Cubre, president, led current events. Mrs. Emily P. Anderson, guest, brought greetings.

Mr. and Mrs. Marshall Gamble on Carlton St., hosted a lovely dance party Thursday evening. Twenty guests shared in the hospitality of the amiable hosts.

# Noted Texan Is Visiting Here

Mrs. Blanche Barnes Strickland is a delightful visitor in the home of Mr. and Mrs. John Hall, 2120 W. 31st street, this city. Mrs. Strickland is a native of Dallas, Texas, and for a number of years has been a very prominent figure in the social and business life of the entire state.

Her late husband, "Pops" Strickland, was the founder of the first old-line legal reserve insurance company in the Lone Star state which was the Excelsior Insurance Company. After his death Mrs. Strickland became an executive officer in the company and took a big hand in directing its affairs. She has extensive real estate holdings here in Los Angeles and part of her mission here is to supervise them.

Besides her business activities Mrs. Strickland has always been famous for her beauty.

### SPENCER GETS COACH

A scale model of an early California stage coach will join two Academy Award "Oscars" on Spencer Tracy's trophy shelf. The model, complete in every detail including tiny picks and shovels attached to the sides, was presented to Tracy by the crew of "Without Love" at Metro-Goldwyn-Mayer.


**REGISTER**

In order to vote in the spring elections you have to qualify by registering. If you were not eligible to vote in the November elections, you can register NOW until Feb. 22nd in the Registrar's office in the Hall of Records.

**FREE APPRAISAL**
**$5000 CASH**

I will pay up to $5,000 for your home. Sell it for cash. One of my five phones is—WA. 2218 or WE. 7607

Waxed Wood Blocks
For the Kids at Vincent's
41st & Central


# Graduate Nurses Council Meets

Mrs. Irene Campbell, president, presided at the meeting January 18, for its first Council Meeting of '45. The Los Angeles Association of Colored Graduate Nurses devoted the evening to studying plans for an extensive membership drive. The purpose of the project is in keeping with the National Program to recruit 1000 new nurses as members of the National Association of Colored Graduate Nurses.

In a report of National Nursing activities presented by Mrs. Ferrol Bobo Connor, national recording secretary, it was stated that there are 7000 Negro registered nurses in the United States yet only 1271 are members of the National Association of Colored Graduate Nurses and an even smaller number are members of no professional nursing group.

This means that for ten years, the national organization of Negro nurses has gone to the front on vital issues effecting the Negro nurse with the backing of less than one-eighth of the total number, while 85% has been content to allow others to advance for them.

These nurses must be brought into the organizatoin now in order that we may present a united front on issues of National and Military interest. All nurses are urged to join the local Association during the drive which will begin Feb. 1, 1945.

## • YWCA News •

The annual membership meeting of the Woodlawn branch YWCA will be held Friday, February 9 at the Neighborhood Community Church at 47th Place and San Pedro street. An informal reception will be held at 6:30 followed by a business meeting and program at 7:30.

The theme of the meeting is "Woodlawn in Action" and will be portrayed in drama with Mrs. Theo Washington, Miss Ouida Pruitt and Miss Jean Cummings taking the speaking parts. Mrs. Jessie Grayson will have charge of arrangements for music and Mrs. Bertram Willis and Mrs. Birdie Pinchback are the co-chairman for program arrangement.

The meeting will be of special interest to all members of the YWCA since a resume of the year's activities will be given. Friends are welcome.

"Get Acquainted Hour" will precede the meeting with Mrs. A. R. Mosely, chairman of the Committee of Management, Mrs. Della McDonald, chairman of the Hospitality Committee and Mrs. Bess Vaughn, representative of the membership committee, in charge of hostess hour. Come early and enjoy an evening of fellowship with friends.

When applying for gasoline rations, all motorists who have "A" cards must present to the local OPA boards their mileage ration records.


**PAINTING and DECORATING**
*Reasonable Prices*
Guaranteed Quick Service
ELECTRICAL REPAIRING
CALL DOBBINS AT THE
NEW UNION HOTEL
TR. 0601

**Know 16 POINT $2.00 Covers All**
PHYSICAL EXAMINATION

X-RAY
(Fluoroscopic)
Laboratory Examination
WHY BE SICK?
16 vital points any one of which might eventually lead to protracted illness if irregularity is not detected and checked in initial stages.

1. X-Ray (Fluor.) Lungs and Bronchial Area.
2. X-Ray (Fluor.) Heart, Stomach, Intestines (small and large).
3. X-Ray (Fluor.) Ribs, Pelvis and Boney Parts of Body.
4. Special Examinations of Sinuses.
5. Mouth, Nose, Throat, Ears.
6. Lungs and Bronchi.
7. Heart.
8. Gall Bladder.
9. Kidneys.
10. Urine Analysis.
11. Blood Pressure.
12. Spine, Nervous System.
13. Pelvic Examination.
14. Prostate.
15. Rectal.
16. Temperature.

A careful inspection of all 16 points constitutes a complete FLUOROSCOPIC X-Ray Physical Examination
Note: All Examinations Done Personally by Dr. Gould
DR. EARL GOULD, D.C.
Tues. and Thurs., 9 to 5 P. M.—Mon., Wed. and Fri. 9 to 8 P. M. Saturday, 9 to 12 Noon
538 Douglas Bldg.—257 So. Spring St. MU. 4605

COMPLETE EXAMINATION
FLUOROSCOPIC
X-RAY
$2 See for Yourself What the X-Ray Fluoroscope Shows.
Let US HELP you find the CAUSE of your illness. Eliminate guesswork.

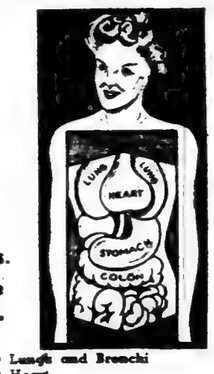


- X-Ray (Fluor.) Lungs and Bronchial Area
- X-Ray (Fluor.) Heart, Stomach, Intestines (small and large)
- X-Ray (Fluor.) Ribs, Pelvis and Bony Parts of Body
- Special Examinations of
- Sinuses
- Mouth, Nose, Throat, Ears
- Lungs and Bronchi
- Heart
- Gall Bladder
- Kidneys
- Blood Pressure
- Spine and Nervous System
- Pelvic Examination
- Prostate
- Rectal
- Temperature

—FREE: SPECIAL DIET THIS WEEK WITH THIS AD—
Especially prepared and checked diet to suit your own particular case.
UNITED DIAGNOSTIC OFFICE
Dr. Victor Piltch, D. C.
405 S. Hill St., Suite 910 Phone MI. 6091
HOURS: Mon., Wed., Fri., 8 a.m.—8 p.m.
Tues., Thurs., 8 a.m.—5 p.m. Saturday till Noon.

DR. GAY Says:
"CHEW for HEALTH"

DR. GAY
CREDIT DENTIST

ASK YOUR DENTIST
Good health depends upon good chewing for nourishment; and good chewing depends upon good teeth. That's why both your physician and dentist urge regular dental care. Missing teeth and other dental defects invite serious illness. If you enjoy good dental health, spare no effort to retain it; if not, you should take immediate steps to acquire it. In either case, consult your dentist regularly.

MAKE YOUR OWN TERMS
. . . within reason
DR. GAY CREDIT DENTIST
1062 EAST VERNON AVENUE
At Vernon and Central CE. 21397
OPEN EVENINGS AND SUNDAY

February FURNITURE VALUES

Value No. 1
Just Like New! Full Twin Size

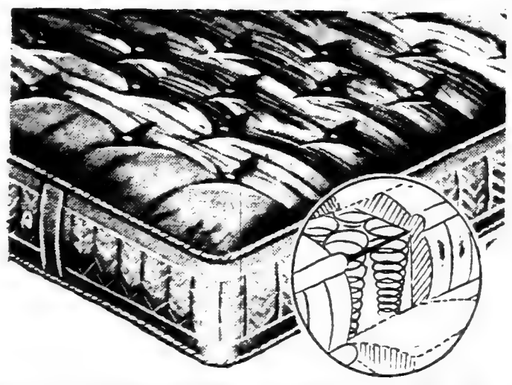

$19.95 for INNER-SPRING MATTRESSES!!

OPEN EVENINGS UNTIL 8:30 P. M.

ODD CHESTS DRESSERS BEDS VANITIES From $9.95

3, 4 AND 5 ROOM GROUPS $79
GOOD USED FURNITURE $99
Easy Terms - As Low As $1.25 Weekly! $129
Hurry! These Values Won't Last Long!
Open Eves. & Sundays

USED ALL WOOL RUGS $9.95

END TABLES COFFEE TABLES LAMP TABLES From $4.95

7-PC. Junior Dinning Room Suites Only $69.00

Remember Come to BENSON 4801 S. Broadway
BENSON FURNITURE CO. 4801 SO. BROADWAY
Remember Come to BENSON 4801 S. Broadway

BABY CLOTHES
Bands, Blankets, Diapers, Shirts, Shoes, Slips, Dresses, Caps, and Carriage Covers
Children's Dresses
Slips, Panties, Socks, Sweaters, Skirts, Play Togs, Coats, Suits, etc.
Easy Terms Arranged Without Red Tape
MRS. WHITE
4420 SO. CENTRAL AVE.

"LONELY HEARTS"—Get acquainted quickly, with my hand picked member plan. Correspondence and social clubs, Write a letter to Mr. Jack Swayne, for details.
La Tijera Sta. Box 355—Los Angeles 43, Calif.

WANTED — PORTER AND ALL AROUND MAN FOR ARMY GOODS STORE. GOOD STARTING SALARY. PERMANENT POSITION. GALLANT TRADING COMPANY. 1101 South Hill Street.

MOTHERS
Expecting Child Birth? Any pains? Call now and a doctor will be at your home in 30 minutes.
DR. KAUFMAN
No Offices on West Side
NO BRANCHES
106 No. San Pedro
Personally—24 Hour Service
Nite Call (Specially) VA. 0211 or WE. 8556

HELP NATURE HELP YOUR
HEAD COLD
Nature can help you, but you must help nature. Help restore these natural functions of the nose. Just 2 drops Penetro Nose Drops in each nostril (1) improves local circulation (2) opens nostrils to ease your breathing. Caution: Use only as directed. Only 25c, 2½ times as much, 50c. Always get
PENETRO NOSE DROPS

Try Your Neighborhood Beauty Salon
*Specializing in*
GROWING HAIR
All electric equipments for SCALP TREATMENTS
*WE NEVER CLOSE*
Holidays by Appointment
1195 E. 35th St. ADams 11216

National's MID SEASON Sale

"The BELMONT" WAS $19.50 Now $18.94
Sharp! Drape Model Suit
"The MANOR" WAS $16.75 Now $14.94
SMART NEW-TAILORED SUIT
SEND FOR FREE CATALOG
NATIONAL CLOTHING CO.
4606-08 S. ASHLAND AVE. CHICAGO 9

# Social Activities

## What's Doing—
### In The Younger Set

*Jessie Mae Brown*

GREEK LETTER ORGANIZATIONS HAVE BEEN BEFORE THE PUBLIC EYE IN A BIG WAY FOR THE PAST FEW MONTHS, GIVING BENEFIT AFFAIRS FOR SCHOLARSHIP, AND TAKING PART IN DOING BTS FOR THE WAR EFFORT AND TAKING PART IN DOING BITS FOR THE WAR EFFORT COMBINED GREEK LETTER ORGANIZATIONS WERE PUTTING THEIR ALL IN THE RING FRIDAY NIGHT IN AN EFFORT TO SWELL THE BUILDING FUND FOR AN "INTERNATIONAL HOUSE" ON THE UNIVERSITY CAMPUS. FUND RAISING FOR THE "I" HOUSE, AS IT HAS BEEN NICK-NAMED, ISN'T NEW AROUND THE CAMPUS, FOR THE PAST FEW YEARS, GRADUATING CLASSES HAVE CONTRIBUTED CERTAIN SUMS OF MONEY TO BE USED SOLELY FOR THIS PURPOSE. THE AKAS, WHO ARE RECOGNIZED ON CAMPUS, THEY ARE STAGING A MARDI GRAS, EACH GROUP BEING RESPONSIBLE FOR A CONCESSION. THE AFFAIR TAKES PLACE FROM SEVEN UNTIL ELEVEN O'CLOCK ON THE UNIVERSITY CAMPUS.

**CELEBRATING**

The soiree honoring Marcella Monroe's Birthday was given on a small scale with a few friends dropping in extending congratulations. It's always a grand time at Nita Williams' where the affair was held, so those on hand were definitely on the ball. Main service throughout the gathering was the drink of the past holiday, Egg Nogg, with all the trimmings. Took note of home town furloughing gents on hand representing the Navy and Army. Sgt. Don Barksdale, still playing Basketball for Uncle Sam, Seaman Haywood Miller, Wallace DeCuir, who by the way, will be stationed in near by San Diego for some time to come, Elmer Roberts, Connie's fiance, and Soldier boy, Paul Beck, who was making a quick stop in town en route to his new station. Highlight of Marcella's birthday gifts, was a tuxedo fur trimmed coat, definitely the latest in breath taking style . . . .

The sub-debbers trecked over to the "Taylor" residence, and did their bit toward surprising Jimmy Taylor on his ? birthday Sunday night. Hear that the Bruin freshman was really taken by surprise. On hand were his many friends from the Pilgrim Fellowship club, Manual Arts High, and a few college pals. What a surprise ! ! ! . . . .

Much chatter and planning is going on round town over the coming Spring Follies, to be put on by the combined Girl Reserve Clubs of the Woodlawn Branch of the YWCA. Complete with a line up of chorus girls, plans are being made to present the affair on a grand scale. The teen-agers who will make up the chorus line up will be coached by Mrs. Lauretta Butler, popular Dance teacher around L. A. The acting committee is still trying to decide who will make an outstanding master of ceremonies for the show. Several film notables are being considered.

**SIDE CHATTER**

Ensign Sammie Graveley is on duty in Great Lakes, according to info gathered from Ernie Mae Maxey, who is keeping in close touch with the gent . . . Via mail . . . Jo Spaulding writes from the USS Marathon % of Fleet P. O. San Francisco, that he's on high seas once again and off to the wars. The City College gent sends hellos to the gang . . . From down in Memphis Tennessee, Jimmy Lewis sends an interesting bit of penning, complete with fancy snap shots and all. Gather that he is majoring in chemistry at LeMoyne College, and will be back in L. A. to thrill the local debs comes June. The snap shots were to refresh the memory of Yours Truly; however, it needed no refreshing, for many a time have I seen the Alpha man at local get togethers and what have you . . . .

Up Berkeley way, my chum Friday lets us in on the doings. See where Evelyn Williams enjoyed a week-end at Yosemite Valley, horse back riding, and the like . . . Rachell Isom took a few of her buddies to San Jose for week-end enjoyment. While there they enjoyed a birthday celebration honoring Rachell's cousin. On hand were Janice Brooks and Peggy Prince. By the way, Joye Speights Goodwin is making ready to head for the dear old "Southland," to vacation with Luther, her better half. Joye is preparing to graduate from the Nursing school in San Francisco . . . Emmett Ashford is thrilling the Navy gents down Memphis way, with his bits of weekly penning in a camp news paper. I know its tops, for Ashford used to come on in grand style for the "Eagle" . . . . By the way, met Bettina Hudson at the Kappa's Black and White Formal last week. She is the newest addition to the Eagle's fourth estate . . . .

**WELL! WELL! WELL!**

So it's an intern at the General Hospital, who has been keeping Corinne Jones company recently. Understand the potential Doctor, will be at the General for several months to come . . . Jo Jordan's high powered criticism of "Strange Fruit," brought on questions from one of the S.C. Profs out Bruin way . . . . By the way, the Negro University club is preparing for Negro History Week. Think a musical program will be a highlight . . . Mary King is graduating from S. C. this semester with outstanding achievement . . . . Mary Coleman is looking too fine, sporting her different suits for each occasion . . . . Jackie Dickerson has been showing her visiting cousin round the Angel City . . . The popular visitor hails from Mississippi . . . .

Hank Milton is stationed at Sawtelle Hospital, and may have phone calls and visitors . . . Lt. Charles Bussey has been around town on furlough from over seas. Looking in the best of Health, the Lt. will soon be returning to active duty . . . Cooke Cook's date for departing for the Vaves hase been moved up till the first of March when she heads east for Boot training . . . Eddy Deason, the hair stylist, is making for A number 1 host around L.A., this time he entertained with dinner for Billy Strayhorn, Duke Ellington's arranger. By the way, Eddy is soon to come up for an audition with the Duke. You know, he sings too . . . FURLOUGHING . . . Lts. Frank Saunders and Herbert Duke are round town and have been enjoying the life. Sorry to hear that Lt. Duke met with an accident and has been hospitalized with a broken foot. Wonder how all stands with Lt. Saunders and that whirlwind, Fina Spearman . . . Just can't find out . . . . The Rip Russels (Sis Taylor) have been enjoying home town highlights for the past few days. Rip returns to Tuskegee at the end of the week. Sis will remain and pick up on local doings with the rest of the War widows . . . . Connie Duffey, now teaching in Watts area has much chatter to give on Flight officer Donald Bowdions's return to the city. Don is scheduled to get in town round Sunday . . . . Les Charmantes are taking applications for associated membership . . . . Don't forget the "March of Dimes" account of Kappas "Black and White" in other part of section. Lena Edwards has the finest in picture highlights of the affair in her Rotogravure section.

TILL NEXT WEEK

## Honor Student Wins Scholarship Award

**HONORED — Receiving the honor of the Faculty Scholarship Award of her class was Irene Joyce Armstrong, 17 years old, who was graduated from Jordan High School on Thursday, January 25, 1945. This award entitles Miss Armstrong to a life's membership in the California Scholarship Federation, a year's subscription to the Reader's Digest, and her name is engraved on a gold plaque which is kept at the school.**

**Miss Armstrong was the only seal-bearer in the class, and delivered the Wedcome speech at the graduation. She was secretary of the student body for two consecutive semesters, president of a service organization, and co-editor of the school paper. She, also, was a participant in the John Paul Jones Oratorical Contest in 1944, and took part in a radio discussion of the American Schools of the Air Program.**

**Miss Armstrong is now in attendance at Los Angeles City College, where she will major in a secretarial course. She is the daughter of Mr. and Mrs. Jesse T. Armstrong of 1416 East 92nd Street.**

## Delta Sigma

The Delta Sigma Theta Sorority invites all young Negro women of good scholastic record, graduates of accredited High Schools and ready for Freshman rating or above, who are interested in receiving financial assistance in continuing their education, to send their applications, together with the name of their school to the president of one of the local chapters of the Sorority for one of the annual Delta scholarship awards. For immediate consideration address applications to Mrs. Juanita Ellsworth Miller, 647 Micheltorena Street, L. A., Calif., or Mrs. Viola Brazeley Rutherford, 2159 West 27th Street. An early response will be of advantage.

Signed,
Scholarship Committee for Delta Sigma Theta, L. A.

Deposits of California Bank recorded an impressive gain during 1944, moving up from $302,406,779 to $408,218,007, an increase of more than one hundred million dollars for the year.


**How women *and* girls *may* get wanted relief**
*from functional periodic pain*

**Cardui is a liquid medicine which many women say has brought relief from the cramp-like agony and nervous strain of functional periodic distress. Here's how it may help:**

**1-** Taken like a tonic, it should stimulate appetite, aid digestion,* thus help build resistance for the "time" to come.

**2-** Started 3 days before "your time", it should help relieve pain due to purely functional periodic causes.

LOOK INTO this 2-way help*

Try Cardui. If it helps, you'll be glad you did.

**CARDUI**
* SEE LABEL DIRECTIONS


## Zeta Phi Beta Will Select 'Outstanding Woman of 1944'

Nominations for the "Outstanding Los Angeles Woman of 1944" were being received by local chapters of Zeta Phi Beta sorority this week as they laid plans for annual observance of "Finer Womnahood Week"

Votes, to be mailed to Miss Clara Fentress 1274 E. 49th street, City 11, must be in by Feb. 9. All residents and organizations are eligible to name their choices.

Outstanding local women to receive the Zeta award in the past have been Charlotta A. Bass, editor-publisher; Betty Hill, civic leader; Jessie L. Terry, housing commissioner; Ruth J. Temple, city health official; and Jessie Coles Grayson, civic leader.

## Meet The Teachers This Friday Night

With the first term of the new year scheduled to open Feb. 13, the Peoples' Educational Center will play host to prospective students in another of its traditional "Meet the Teachers" sessions at 8 p. m., Friday, Feb. 2, at the Park Manor, 2200 West Seventh St.

Among the many noted members of the 1945 Winter-Spring term teaching staff are:

Sanora Babb, short story writer; Bruce Minton, author and magazine editor; Alvah Bessie, novelist, critic and screen writer; Bernard C. Shoenfeld, radio writer; Abram Burrows, author and co-producer of "Duffey's Tavern"; Ben Barzman, Morton Grant and Michael Uris, screen writers; Edward Dmytryk, motion picture director; Jacobina Caro, motion picture dance director.

Marriette Anne Gray and Hilda Hoppe, concert dancers; Emma Lu Davis and David Levine, artists; Dr. Frank C. Davis of the UCLA psychology department; Dr. Richard Hockjing of the UCLA philosophy department; Dr. Dorothy Baruch, psychologist and educator, and Dr. George Zinke, economist.

**RETURN HOME**

Mrs. Eugene C. Hammond and little Carolyn Schooler have returned to their home in Los Angeles after spending the past week in Santa Barbara visiting friends. Little Miss Schooler has been the house guest of Mr. and Mrs. Hammond for the past month.

## War Chest Fund YWCA Benefit

War Chest contributions amounting to $7,850,523, given by generous citizens of the Los Angeles area for war related and home health and welfare needs, now have been allocatd, it is announced by Harvey S. Mudd, War Chest president.

Following approval by the War Chest volunteer Budget Committee headed by John O'Melveny, chairman, the sum of $3,303,709 was given to national, international and local organizations for war services.

## Reception Given At Pasadena Home

Mrs. Maude Hughes entertained with a reception at 605 West Washington, Pasadena, in honor of Mr. and Mrs. Arthur Mike on a Sunday evening recently. The bride was the former Josephine Johnson. The receiving line included Mrs. Eva Roberts, Lottie Brown, Maude Hughes, Roberta Wright, Velma Bunn, Maryetta Evans, Bettye Canado, Hattie Davis and Mr. Arthur Johnson, all of Pasadena. The groom's home is in San Francisco. Adding to the enjoyment of the evening was the huge lovely decorated wedding cake and the beautiful presents. The bride wore a gown of pale green and a lovely corsage of yellow roses. The newlyweds are at home at 633 West Washington Street, Pasadena.


**MOTHERS**

**Expecting Child Birth? Any pains? Call now and a doctor will be at your home in 30 minutes.**

**DR. KAUFMAN**
**No Offices on West Side**
**106 No. San Pedro**
**NO BRANCHES**
**Personally—24 Hour Service**
**Nite Call (Specially) VA. 0211 or WH. 8550**


## Keen-O Girls Elections

The Keen-O Girls, a social club of very popular matrons, had their annual election of officers at their last meeting, at the home of Miss Maybelle Jones.

Mrs. Lillie Smith succeeded Mrs. Anna Lawerence as President. Mrs. Lawerence made a very popular President, and served two terms.

Other members holding offices are, Miss Maybelle Jones, Vice President. Mrs. Dora Swann, Secretary. Mrs. Edna Trotter, Corresponding Secretary. Mrs. Margueratta Taylor, Treasurer. Mrs. Pearl Evans, Business Manager. Mrs. Marguerite Brazell, Sgt. at Arms. Mrs. Sadie Hartsfield, Social Hostess, and Mrs. Evelyn Brown, Reporter.

The membership is filled to a capacity, the limit being fifteen.

Officers will be installed at the next meeting, which will be held at the beautiful home of our gracious Infantisapating member, Mrs. Albertine Glover.

Club Reporter—Evelyn Brown.

**CARD OF THANKS**

The Mu-So-Lit Club wishes to thank donors and the public for the grand succcess of their rummage sale of January 11th. Mrs. Ira B. Moore was general chairman.

Mrs. Gladys Allen, president; Mrs. L. Rondall, secretary and reporter.

**OPENING CONVOCATION**

The first opening convocation under the presidency of Dr. M. Don Clawson, the fourth president of Meharry Medical College, was held on January 19th in the Public Health Lecture Hall.

In his convocation address, Dr. Clawson declared that there will be no basic change in policy.


**Empty House Furnished**

**11 Houses – Income $350**

**I have 11 houses to sell completely furnished. All modern and equipped; also streets, sidewalks and curbs. There is 220 feet on the south side of the street and about 110 ft. on the north side of the street. I will sell all to one person or sell each house separately. $3500 will take deed and balance on small monthly payments for all 11 houses.**

**MR. RICHARD**
**Owner—WE. 7607**

**MOVE IN TODAY**

● **$1500 TAKES DEED** BALANCE MONTHLY
**SEE 3922 South Dalton Ave. NEWLY PAINTED**

● **$1495 TAKES DEED** BALANCE MONTHLY
**SEE 4411 South Wall Street. BIG HOUSE.**

**Call**
**RICHARDS-HEROLD**
**WE. 7607 ★ ADams 9867**
**Call Now—Nite or Day—WA. 2218 or WE. 7607**



**ENCLOSED PORCHES**
Phone: VAndyke 7182
Days — Nites — Sundays
**ARNOLD J. SAURIN**
Phone: VAndyke 7182



**Money to Loan**

**Private party will loan from $300 to $5000 on real estate or deeds. Cheapest interest. Money in 6 hours. Phone WE. 8975.**



**BACKACHE & JOINT-PAINS**

**Are successfully treated by our modern methods.**

- Spinal Adjustments and manipulations. Relieves backaches, joint pains, tense nerves and improves the blood circulation.
- COLON IRRIGATION
  Relieves gas, bloating, constipation, sick headaches and reduce the size of abdomen.
- FOOT CORRECTION
  Relieves and corrects arch deformities, weak ankles, bunions, swollen legs, cramps, stiffness and improves the circulation.
- VAPOR BATHS
  Slenderizes the body, eliminates poisons, improves the complexion, relieves nerve tension, relieves congestion and beautifies the body.

Our office is thoroughly equipped to serve you in very efficient manner. Do not put it off. Come in now.

**DR. FRANK G. ZETAR, D.C.**
Technicians: Mildred Carpenter, Thelma Daniels
4803 So. Central Ave. CE. 2-7621



**$399.00**

**CASH**

**SHOULD START YOU OFF TO BUY A HOME**

**IF YOU FIND A HOUSE YOU WANT and HAVE $399 or MORE TO PAY DOWN, WE WILL ADVANCE UP TO $5000.00 CASH ON FIRST PAPER to help you make the FIRST DOWN PAYMENT. See your NEIGHBORS, see your FRIENDS, go to your LANDLORD, and tell him you have been paying rent for years, now you want to BUY and pay ON YOUR OWN HOME! . . . 10,000 people are looking for homes to rent or BUY in this district. FIND A HOUSE and let me help your financial problems out.**

**You Can Buy Any House in the District With Part**

**CASH SMALL DOWN PAYMENT**

**This is your chance to own a home and have an income the balance of your life, We also BUY PROPERTY, TRUST DEEDS, MORTGAGES, OR ANYTHING PERTAINING TO REAL ESTATE.**

**Call Now—Nite or Day—WA. 2218 or WE. 8975**

*Organ music*

Angelus Funeral Home is equipped with the only pipe organ in this community — now fitted with beautiful chimes which greatly add to the impressiveness of services. This feature is available without extra charge for any service conducted at Angelus Funeral Home.

**ANGELUS**
***FUNERAL HOME***
1030 EAST JEFFERSON BLVD.
PHONE — ADAMS 5188


## GOLDEN WEST BRIDGE ASS'N

All but nine G. W. B. A. members and Duplicate players passed up the opportunity to win the $10.00 cash prizes offered, and what's more, it was paid to the winners of a nine-player individual game Saturday, January 27th. Luther Beason won first prize of $5.00. Ray Matthews and Ellis L. Veil tied for second place of $3.00. Aril Walker was third for $2.00. Louis Beal and Louisa Roan had a comparatively easy time winning the January series of plays for Friday night. January 26th winners were Louis Beal and Louisa Roan, N-S, Earl T. McMillan and Dr. Darthula Matthews, E-W. January 23rd winners in a Howell game were Ellis L. Veil and May Norman, first; J. D. Dunn and Beatrice Reeves, second.

Men, your attention! Please register for the only exclusive game of the year for men. Starts February 2nd, the fee, $1.00. Membership dues are coming in fast. Have you paid yours? $2.50 per year.


**ARE YOU SICK?**

**FREQUENT COLDS? . . . KIDNEY TROUBLE? . . . SINUS TROUBLE? . . . RUPTURED? . . . PILES? MATERNITY? . . . VENEREAL DISEASE? . . . SKIN DISEASE? . . . PROSTATE?**

**COMPLETE PHYSICAL EXAMINATION OR ANY OTHER SICKNESS**

JOIN
**Central Agency Health Foundation**
Business Office 1801 S. Central Ave 18th St. Entrance
HARRIS JACKSON, Manager PHONE PRospect 4-8[illegible]

**Eliminate Doctor Bills For the Whole Family..... $3.00 a month**

***Try it for a month—Be convinced***

**OVER 6000 BELONG**

# ★ THE NEWS IN PICTURES THIS WEEK ★

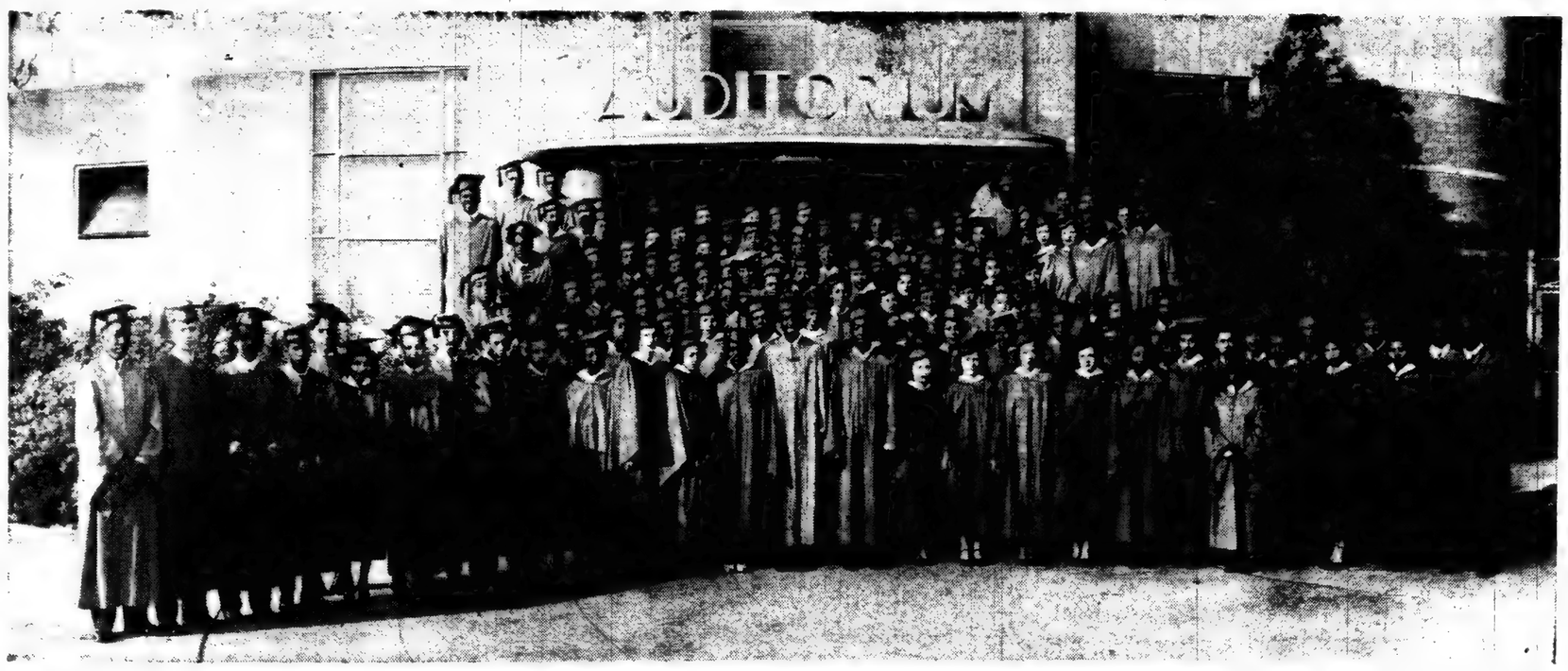


THE CRUSADERS, THE WINTER CLASS OF '45—Of Thomas Jefferson High School, finished in a blaze of glory. Many won honors but all had the privilege of taking part. Each one had made a definite contribution to the school and both parents and teachers were proud and happy.

The graduates chose as their subject, "We Face the Future". Robert Cannon was narrator. Marcelyn Cobbs came first with "Faith in Ourselves", Edna oJhnson with "Confidence in Our Country", and Lorraine Turnette with "Hope for the World" was the last speaker. The young people handled their subjects well and gave a solution to all our post-war problems.

Miss Elsie Mae Smith, Girl's Vice-Principal presented the Ephebians, Eugene Cravens, Helen Dobranske, and Chauncey Dixon. Mr. George Costello, Boys Vice-Principal, made the Scholarship awards. The Graduation address was delivered by Mr. G. Millage Montgomery, assistant superintendent of schools, and the presentation of diplomas was also made by him. Edward Jackson, Class President, accepted them for the class. Dr. Paul Fisher, Principal, ingratiated himself into the hearts of the audience by his sincere and fatherly advice to the graduates. Mr. Samuel Brown and Miss Mildred Goodrich furnished music. Congratulations go to Miss M. Bennett, the class sponsor.

THREE TONES—Watch the crowd and attend the Revival conducted by Elder Eddie R. Driver, Jr., Sister Boykins and the Three Tones. If your are sick come to Sister Vera Boykins. If you love singing hear the Three Tones. If you want the gospel, hear Elder Eddie Driver, Jr. What a combination! Yes, follow the crowds! Feb. 1 to Feb. 18th.

WEEKLY RELIGIOUS TRAINING — It's reading, writing, 'rithmetic and religion for these elementary school children, who have just been escorted from school for their weekly forty minute period of religious instruction, offered by the Church Federation of Los Angeles which is now operating 57 interdenominational Weekday Church Schools. Escort and teacher are in foreground.

BUILDING FOR UNITY AND SUCCESS IN THE 7TH DISTRICT — Councilmanic Candidate Charlotta A. Bass is shown in the top photo smilingly watching as the Rev. J. Lyle Caston, pastor of Trinity Baptist Church, and chairman of the Strategy Committee for the 7th District, signs his name to her designating petition. Waiting their turn to sign up are, left to right from Mrs. Bass, Luther Merriweather, SCMWA, CIO, Seth B. Ray, Realtor and Civic Leader, Mrs. Lyda Wilson, Westside civic and political leader, H. A. Howard, realtor, Maryland D. Stamps, and Dr. C. W. Hill, realtor and business and fraternal leader. The petition was presented for signatures last Monday night, following the meeting of the Emergency Committee which designated Mrs. Bass as the people's candidate. In the lower half of the photo, members of the subcommittees and sub-committee chairmen are shown. District Coordinating Chairman Gilbert Lindsey, leads off, from left to right, followed by B. B. Bratton, member of the strategy committee, Flennoid Cunningham, Campaign Manager, Carmel Hewlett, private secretary to Mrs. Bass, The Rev. J. Lyle Caston, Strategy Committee chariman, Thomas L. Griffith Jr., General Campaign Committee Chairman, H. A. Howard, Finance Committee member, Seth B. Ray, Finance Committee member, John M. Lee, Publicity Committee Chairman, and Luther Merriweather, Campaign Committee member.

## • Bass Candidacy

(Continued from Page 1)

in the selection of a candidate on the roster of sub-committees. They will be invited to sit with the sub-committees at the sessions on Monday next at the YMCA.

**It was pointed out that the local NAACP branch is in no way concerned with the support of the candidacy of Mrs. Bass, and that Thomas L. Griffith, Jr. NAACP president is serving as chairman of the general campaign committee in exercise of his rights as a citizen, and because his demonstrated qualities of fairness, honesty and impartiality, make him the best available person for the position. Chairman Griffith reiterated that the NAACP is in no way involved in local politics, and he stated that he will write the nationql body for an opinion on his activities.**

Flennoid Cunningham was appointed campaign manager for Mrs. Bass. Cunningham is a representative of the Dining Car Cooks and Waiters, an AFL local, and he was instrumental in organizing impressive strength against proposition 12 in the community. He stated that he would use his position to build unity behind Mrs. Bass, and to build a united organization that would work and plan for the future.

Dr. C. W. Hill, presented a check for twenty dollars toward the campaign fund, and Clarence Smith presented his check for ten dollars. It was decided to ask every organization interested in the success of the campaign to send a representative to the meetings of the general committee.

**Communications were sent to the United AFL Committee pointing out the years of the years of devotion and service given labor by Mrs. Bass, and asking for their endorsement of her candidacy.**

The sub-committes are recommended by the Strategy Committee, were accepted and it was voted to ask the persons named to serve. The committees as tentatively proposed are:

**General Campaign Committee**

Thomas L. Griffith, Jr. (Chairman), Gilbert Lindsay, B. B. Bratton, Rev. J. L. Caston, A. T. Patrick, Flennoid Cunningham, Albee Slade, Rev. C. W. Russell, Rev. J. Raymond Henderson, Leon Washington, Jr., Ivan Johnson, P. C. Parks, William E. Pollard, Norman Houston, Fay Allen, Claude Hudson, Vaida Sommerville, Betty Hill, Mable Gray, John M. Lee, Loren Miller, Macolm Thoburn, John Way, Lawrence LaMarr, Herman Hill, Arthur H. Patterson, Hazel Whittaker Moore, James Gray, Luther Merriwether, Rev. S. A. Williams, Gertie Lee, Bishop W. A. Washington, Rev. Grant Harris, E. W. Fisher, George Beavers, Jr., Frank White, Rex Ingram.

Lena Horne, Ben Carter Hattie McDaniels, Clarence Muse, Dr. C. W. Hill, Audrey Boswell, Dr. A. L. Wallace, Leonard Senters, Walter Gordon, Jr., Dr. E. I. Robinson, Emily Portwig, Luiclle Bufford, Joe Oliver, Elihu McGhee, Floyd Covington, Walter Williams, Capt. Frank LaVeigh, Father Randolph Moore, Fredrick Roberts, U. S. Griggs, Adolphus Clay, Lydia Wilson, Bron Moorehead, Leon Thompson, John Howard Lawson, Noreen Forney.

Fredrick Jordon, Amos Black, John Henry Owens, Al Waxman, L. G. Robinson, William Nickerson, Frank Harvey, Horace Clark, Augustus Hawkins, John Cohee, John Fowler, Ernestine Jones-Wade, A. Corenson, Dr. Seymour Kauffman, L. M. Blodgett, S. P. Johnson, Paul Williams, Michael Miles, Irvin Gold, V. G. Gorree, Eddie Anderson, Frank Zetar, J. T. Nelson, Mr. Bluestein, W. A. Easter, Seth B. Ray, Pettis Perry, Allen Woodard, H. A. Howard, Amanda Ector, Zella Taylor, John Pitts, ax Murray, Ted Gray, John L. Kirkland, 746 E. Adams CE. 2445, Leon Stuart, Harlem Lee, Club Westside (Pres.) Louis Coles.

**Finance Committee**

A. T. Patrick (chairman), Norman Houston, Ivan Johnson, Rev. Clayton D. Russell, William Nickerson, L. G. Robinson, Leonard Senters, C. W. Hill, Malcolm Miles, Horace Clark, Rex Ingram, Irvin Gold, Allen Woodard, H. A. Howard, Edward Atkinson, Rev. J. A. Henderson, Clarence O. English, Louis B. Coles.

**District Co-ordinating Committee**

Gilbert Lindsay (chairman), Rev. J. Lyle Caston, Albee Slade, B. B. Bratton.

**Publicity Committee**

John M. Lee (chairman), Leon Washington, Jr., Loren Miller, Malcolm Thoburn, John Way, Lawrence LaMarr, Herman Hill, John Cohee, V. G. Goree, Al Waxman, John Fowler.

**Strategy Committee**

Rev. J. Lyle Caston (chairman), Gilbert Lindsay, Thomas L. Griffith, Albee Slade, B. B. Bratton, Glen Bogart, 8665 Dearborn Ave., Southgate, Leon Stuart.

## Santa Barbara NOTES

Miss Altheta Marshall, a student of Santa Barbara State Teacher's College, was one of six students constituting a panel of Americans making a speaking tour on Race Relations last Thursday night. Miss Marshall will speak over the Radio Feb. 1, on the same subject.

Miss Hester Norris, a Junior of the Home Economics Department at State College, is visiting her mother, Mrs. Norris of Pasadena, while the first semester in the 1944-45 school year ends.

Mrs. J. H. Wilson, President of the George Washington Club, will be thespeaker at a tea Sunday, at the home of Mrs. L. Denton, 321 N. Soledad. In addition to the tea, a program will be rendered.

Mr. Reginal Griffin of Los Angeles, visited his parents, Mr. and Mrs. P. L Moten, 425 E. Haley, over the week-end.

Word comes that Latinee Gulette, who is stationed at Camp Roberts Small, in Great Lakes Illinois, is now a Chief Petty Officer.

Mrs. Johnnie Mae Brooks was initiated into the Eastern Star Lodge last Thursday evening. Mrs. Brooks entertained the members of the lodge with refreshments after the initiation.

The Joint Surprise Party honoring Rev. and Mrs. H. B. Thomas sponsored by the Jr. Missionary Circle of which Mrs. Bessie Maxwell is president was well attended by members and friends of the Second Baptist Church. Rev. and Mrs. Thomas received many useful gifts.

Mrs. Dessa Conway was hostess to the Star Club on Thursday afternoon. After a short business meeting, games were played, and refreshments were served.

Mrs. L. Gaddis of 220 Anacapa was hostess jointly to the Junior Board of St. Paul A.M.E. Church and the Woman's Self Improvement Club Thursday afternoon.

Rev. and Mrs. H. B. Thomas are in Los Angeles this week teaching Bible studies.

**MOTHERS**

Expecting Child Birth? Any pains? Call now and a doctor will be at your home in 30 minutes.

**DR. KAUFMAN**

No Offices on West Side
NO BRANCHES
106 No. San Pedro
Personally—24 Hour Service
Nite Call (Specially) VA. 0211 or WH. 8550

**THE NEGRO WORKER**

A Magazine Owned, Edited, Published and Circulated by Negroes to serve the BETTER INTEREST of Negro Workers—Points the way to Success and Happiness—
Interesting and Inspiring

Subscription Price—
12 Issues—$1

FREE—With each year's subscription will be given "THE FIVE KEYS TO A FULL PURSE," the practical side of Money Handling that will make you a successful person.

Send your order today to
THE NEGRO WORKER
Box 278-S
Tuskegee Institute, Alabama

**Money to Loan**

Private party will loan from $300 to $5000 on real estate or deeds. Cheapest interest. Money in 6 hours. Phone WE. 8975.

**$1000** Cash Today. Balance when your title is O.K. $4500 cash for your house. Why wait 20 yrs. for your money? All cash today. Call on any one of these different phones, but use this today. WE. 8975 or WA. 2218.

**HOUSE REMODELING**

For immediate remodeling and repairing of your home or business, call PA. 5758.

CALL BETWEEN 6 and 7 IN THE EVENINGS

**GOLDEN STATE HAS THE VALUES!**

*Yes Sir!*

*Cash Charge or Layaway*

*Save in Every Dept.*

**FINE FURS!** Including Newest Mink Dyed Coney..... $49.99

**SMART SUITS!** For many seasons of wear—each..... $24.99

**GREAT VALUES!** Fine tailoring. Durable fabrics Newest styles..... $34.99

*Visit Our Complete Jewelry Dept.*

MAN'S FINE DIAMOND

$50

Massive yellow gold mountings

**GOLDEN STATE DEPARTMENT STORE**

**210 SOUTH BROADWAY**

OPEN EVENINGS UNTIL 9 P.M. FRI. AND SAT. ONLY
BRANCH STORE—ROCKLEY'S DEPARTMENT STORE
6323 PACIFIC BLVD., HUNTINGTON PARK

# Social Activities

## HI G. I. JOE!
By BETTINA HUDSON

Hi ya Joe:

Chum, I wished mighty hard for you at the annual Kappa Black and White Ball last Saturday night! Knowing you so well from past Kappa dances, you would have had yourself a wonderful time rushing around hugging all the pretty girls on hand. War or no war, Joe, that good ole Kappa spirit which you Kappas keep burning really hits the spot. I'm no sentimentalist, but I had to sit out a few dances and think of all you grand fellows all over the world, so far from home, so far from your tuxes and tails! That very first Kappa Black and White after the duration will be a humdinger, and you can put your bottom dollar on that as a good deal.

I made a note to tell you I thought the most outstanding girl wearing all-black was Clara Fentress. She had a gorgeous hair style, long black gloves, Tecla pearls, four large gardenias, and stood out like Catherine the Great. Virginia Parris, the singer, skirt, with a hip line of silk fringe. Elsie Archer stood out as the was my choice for the best-looking all-white. She had a dramatic best-looking black and white combination. And, of course, there was the usual poor, dear bunnies there in colors of the rainbow, knowing full well it was a BLACK AND WHITE dance. Before the dance many of us sipped cocktails at Mr. and Mrs. Roscoe Beck's.

Many of the familiar faces you remember were there. I saw Julia Mitchell, Evelyn Lockett, Clara Taylor, Lil Fentress, Euvalda Morris, Jessie Mae Brown, Jessica Ravarre, Mrs. Clifford Gordon, Mrs. Norman Houston, Margaret Foster, Shirley Billups, Bessie Watson, Margery Broady, Mrs. Frank LaVigne, many others. You would drool over the new crop of young girls just coming out. They are very pretty indeed. Not only is there a man shortage but there is a shortage of good dancers, Joe. I will be glad when you, and others like you, do come home so we can have a really fine swing around the floor. These old boys hopping around on one foot nowadays are the world's worst, take it from a girl who knows.

St. 2/c George Delcambre is in special school in Miami. He was in four major battles. He is Inez Kelly's husband. That gorgeous hunk o' man Virgil Benson has gone overseas. Lloyd Courtney visited Los Angeles last month with his wife. She's very cute. Lloyd is still in the Merchant Marine. It was erroneously reported Vernon Strange was wounded. Instead, he spent his furlough in Rome, resting in his own apartment. Many of your ex-G.I. pals are taking advantage of the G.I. Bill of Rights. They are busy in barber school on Fifth st. and many are taking bartending courses. Four I met are at UCLA. Frank Wells is entering embalming. It's a fine advantage.

I went to the Alabam to hear and see Maggie Hathaway. I'll have you know she wasn't bad at all. She looked like a siren in black sequins and everybody applauded her. I was pleasantly surprised myself.

I had a proposal last week. I told him, Shoo, shoo, baby! My heart is under your Sgt. stripes.

Love,

BETTINA.

## Assigned to Liberian Mission

NEW YORK, N. Y. — Virginia Ford, recently commissioned as assistant nurse officer (R) (first lieutenant), is assigned to the Liberian Mission as public health nurse. Miss Ford (Kansas City General, No. 2) completed her public health work at the University of Michigan. She was on the staff of the Toledo Visiting Nurse Association prior to her appointment to the U. S. Public Health Service in 1941.

Assigned to the Arizona State Health Department, she was placed in charge of the out-patient clinic at St. Monica's Hospital in Phoenix, where her work was largely in venereal disease control.

BRENDA JOYCE MOORE—At the Galilee Baptist Church, 23rd and Stanford, Sunday afternoon at 3:15 . . . Don't fail to hear Brenda, the five-year-old child prodigy, who has caused quite an extraordinary excitement, wonder and admiration. Come and hear Grenda play the piano, recite, and answer questions on current events and the Bible. A fine musical and educational program will be rendered in connection with Brenda's numbers.

## Negro Women Seek Members

The National Council of Negro Women, Inc. opens its 1945 MEMBERSHIP DRIVE in Los Angeles on February 10 next at 3 p.m. at THE VILLA ARLINGTON, 3115 West Adams Boulevard.

LENA HORNE, famed MGM screen and radio star will be the special guest of honor. Miss Horne is a life member of the NATIONAL COUNCIL OF NEGRO WOMEN, INC. Mrs. Mary McLeod Bethune is National President and founder.

All women are invited to be present. No admission. Women's clubs are invited to send three representatives each.

Officers of the Los Angeles Metropolitan Council are:

Dr. Vada Somerville, President.

Mrs. M. Bobo Connor, 1st vice president and Chairman PROGRAM ACTIVITIES.

Mrs. Artishia Jordan, 2nd vice-president.

Mrs. Jessie L. Terry, 3rd vice-president and Chairman MEMBERSHIP COMMITTEE.

Mrs. Lois Maczeth Carr, Treasurer.

Mrs. Catherin B. Garcia, Corresponding Secretary.

Mrs. Emily Woody, Recording Secretary.

Miss Hazel A. Macbeth, PUBLIC RELATIONS.

## Women's Clubs Board Meeting

The California State Association of Colored Women's Clubs, met for a Board Meeting of the Southern Section on January 18th, at 1119 East Washington Street, Sojourner Smith's home. The attendance was large. Southern section president, Mrs. Esther T. Greenley, presiding. Out-State president Mrs. Vivian O. Marsh, was presented. She stated that she was making her official visit and read her year's program and report. It was timely and very informative, giving renewed interest and encouragement. Mrs. Marsh was given a beautiful card and money from the Press Council. This was a gift of love and appreciation which she accepted with befitting words of thanks and love. President Greenley was given a year's subscription to the California Eagle. She, too, was indeed grateful for this useful gift. A committee from the Pioneer Club was presented, namely Mrs. Eliza Warner, president emeritus, and Mrs. S. P. Johnson.

The Committee invited the board members and presidents to their installation, time and place to be given later. Guest Speaker was Mr. Leon Washington. He brought a stirring informative message whose principal subject was centered on District rezoning and insisted that all support Mrs. Bass of the California Eagle one hundred percent. She is a Candidate for Councilman. He insisted that all pull together and elect her. All pledged strong support. —Anna Livingston, Reporter, Esther T. Greenley, Section President.

## San Bernardino Notes

Mrs. Alice Fletcher was hostess to the Cosmos Club last week. Aside from the club, her guests were Mrs. Gussie Rucker, Mrs. Hattie Downing, Mrs. Roene Savage, Mrs. Analene Phillips, Mrs. Ruth Hollaway, and Mrs. Almeda Johnson. Mrs. Rucker won the guest prize at bridge, Mrs. Florence Hockaday first club prize and Mrs. Thelma Barnwell second club prize. Plans were made for their annual anniversary formal dance. This year it will be given February 14 and will commemorate their fourth year.

La Cercle Charmante was entertained by Mrs. Gertrude Davis on Spruce street. It was a closed meeting and the bridge prize was won by Mrs. Johnnetta Jackson. Delicious refreshments were enjoyed.

The Mothers' Club met at the home of Mrs. Mabelle Washington on 7th street last week. Guest speaker at this time was Mrs. Devore who talked informally and most interestingly on the psychology and care of the adolescent child. The mothers received much helpful advice on their problems. The new members in attendance were Mrs. Pulliam and Mrs. Griglar.

The Y.W.C.A. has decided to help our recreational problem for the Negro youth in this community by giving every Friday night their play room where the young people may have wholesome fun under proper supervision. A group of girls has been organized to act as hostess and will be under the supervision of Mrs. Dora Dean Gaines, president of the Mothers' Club and Mrs. Florence Hockaday, wife of the U.S.O. Director and member of the Y board. We are grateful to the Y.W.C.A. for their assistance and ask the cooperation of each one of our group to prevent the abuse of this privilege. As soon as possible we hope to have a recreational center for our youth.

Another one of our popular young men has been called to the colors. Leonard Paine left Saturday for Washington where he will be inducted into the U. S. Navy. A surprise farewell party was given for him at his home on 6th street Friday night.

The Anna B. Garner Study Club held its last meeting at the home of Mrs. Marie Muckelroy on 6th street. They had as their guest Mr. W. M. Bean of Hollywood who gave a most interesting lecture on health. He explained at length the effect of various vitamins on our bodies. After the lecture, the report of the nominating committee was submitted and accepted. Officers for the ensuing year are: Mrs. Eula Saville, pres.; Mrs. Leola Jones, first vice pres.; Mrs. Charlotte Obera, sec. vice pres.; Mrs. Lelia Dixon, third vice pres.; Mrs. Minnie Lockart, rec. sec.; Mrs. Nancy Cooke, corres. sec.; Mrs. Mary Muckelroy, treas. directors—Mrs. Leticia Inghram, Mrs. Ida Raiford, Mrs. Effie Lewis; Mrs. Grace Mabra, parliamentarian; Mrs. Wise and Mrs. Rosera, ways and means; Mrs. Ora Decolett, Mrs. Natalie Diggs and Mrs. Mattie Sykes, health comm.; Mrs. Davies, Mrs. Holden and Mrs. Mary Muckelroy, art comm. Mrs. Marie Muckleroy pres., emeritus and chair. exec. comm. and Mrs. Hattie McDowell, pianist. The next meeting will be Feb. 2 at the U.S.O.

Last week Thursday Mrs. Marie Muckelroy, Mrs. Minnie Lockhart and Mrs. M. Davies attended the Council meeting in Los Angeles. They have a good report for the club.

No services were held at St. Paul A. M. E. Church last Sunday due to the redecoration of the auditorium. Next Sunday regular services will be held with Rev. Harris of Redlands in the pulpit. The pastor, Rev. Criglar is improving steadily.

Mr. Phillip Hurd is confined to the Santa Fe hospital in Los Angeles. We hope he will soon be strong and with us again.

Mrs. Violet Littel entertained in honor of Mrs. Effie Lewis at dinner last Sunday.

Mrs. Jessie Warder of 8th street has been in Los Angeles for the past week visiting her daughter and family, Mrs. Marion Gordon James.

One of our men of war, Sgt. Willard Grandberry writes a most encouraging letter from Italy. He enjoyed a white Christmas with plenty of turkey and remembrances from many friends at home. His mother expects him home soon for a long deserved furlough.

Temple Baptist Church — L street — Rev. L. W. Jackson, pastor.

Sunday marked the ending of our church anniversary. It climaxed the supreme efforts of our faithful few. The financial standing is far above expectation. Pfc. Leon Holt who, after two years of active service overseas, is home on furlough, visited the Sunday school. His father, Rev. R. H. Holt, announced that he is preparing to leave the 29th for overseas.

V. M. Little, reporter
Rev. L. W. Jackson, pastor

## Y.M.C.A. Is Set For Building Repair Drive

At the meeting of the Board of managers of the YMCA, 28th street branch, last Monday night, the problem presented involved the question of rehabilitating the "Y" building so that it might serve the growing program it was intended to facilitate. It was pointed out that $4,500 for building repairs and $2,500 for equipment repairs and replacements had been provided in the 1945 budget but that this would have to be met by corresponding increases in income. A big drive for funds will be started on Feb. 12.

## • Social Notes •

Dr. Alice Garrott had as her guests to view the picture of the Last Supper at Forest Lawn Thursday, Mrs. Pheba Thayer, Mrs. E. A. Bailey and daughter Gloria of San Diego, California, and the Frank Sykes of Baltimore, Maryland.

Mesdames Mamie Jackson, Mamie King and Mamie Waugh entertained ninety-two ladies at a bridge luncheon Saturday in the rumpus room of the King's residence at S. Harvard Boulevard. Prizes were won by Mesdames Maria Gray, Emma Matthews, Pearl Allen Smith, Esther Whittaker, Beulah Baber and Margaret Scott.

Mr. D. Eugene Taylor, Advertising Counsel of Chicago, Illinois is the house guest of Dr. and Mrs. John Cooper of West 28th Street, Los Angeles.

Miss Marilyn Williams had as her guest to lunch Saturday, Miss Gloria Bailey of San Diego, California. Miss Bailey expects to enter the University of Southern California the next semester.

Mrs. E. A. Bailey and daughter Miss Gloria Bailey of San Diego, who have been visiting in the city for the last ten days left for their home Sunday. They were accompanied by Mrs. Mamie Jackson and Mrs. Emily Brown Portury. The party will stop over at Elsinor for a few days at the Jackson's cottage en route to San Diego.

Mrs. Edwina King and Mrs. Martha Lambert entertained a few friends with dinner Saturday evening at Gantt's home in West 36th street.

Mr. Teddy White, who has been overseas for the last one and a half years, arrived in the states last week and spent several days with his mother, Mrs. Alina White of West 35th Place.

Dr. and Mrs. T. Griffin of S. La Salle Avenue had as their guest to dinner Saturday, Mrs. Mattie Jackson and Mrs. Mamie Cunningham of Chicago, Illinois.

Doctors E. I. Robinson, John Robinson, G. B. Robinson and Ruth Temple were co-hosts and hostesses to the Medical, Dental, and Pharmaceutical Association Wednesday evening. Mrs. S. Little of the Visiting Nurses Association, Mr. L. Laverne of the California Physician Service, and Dr. E. I. Robinson, National President of the Medical Association, were guest speakers. Several new doctors joined the association. An appetizing dinner was enjoyed by the forty members present.


Need a LAXATIVE?
Black-Draught is
1-Usually prompt
2-Usually thorough
3-Always economical
25 to 40 doses only 25¢
Get BLACK-DRAUGHT
CAUTION: USE ONLY AS DIRECTED

BUSINESS OPPORTUNITY
Have an attractive proposition for a woman to operate business from her own home. Must be interested in children's line. Give telephone number. Box A, California Eagle.

100 NAMES KAUFMAN DOESN'T MEAN THE REAL
This minute, if you don't feel well, a doctor will be at your home in 30 minutes. Any time during night or day. Call the Doctor now.
ONE ADDRESS ONLY
NO WESTSIDE OFFICES
DR. KAUFMAN
106 North San Pedro
VA. 0211 — WH. 8550

How To Relieve Bronchitis
Creomulsion relieves promptly because it goes right to the seat of the trouble to help loosen and expel germ laden phlegm, and aid nature to soothe and heal raw, tender, inflamed bronchial mucous membranes. Tell your druggist to sell you a bottle of Creomulsion with the understanding you must like the way it quickly allays the cough or you are to have your money back.
CREOMULSION
for Coughs, Chest Colds, Bronchitis

Lose That Tired Feeling in a
SPENCER SUPPORT
Designed Especially For You By Appointment
MRS. R. L. PRINCE
314 E. 47th Place
CE. 2-3989

HELP BUILD RESISTANCE TO COLDS!
Take good-tasting tonic many doctors recommend
Catch cold easily? Listless? Tire quickly? Help tone up your system! Take Scott's Emulsion—contains natural A & D Vitamins your diet may be lacking. It's great! Buy today. All druggists.
Try SCOTT'S EMULSION
Great Year-Round Tonic

Nite Call (Specially) VA. 0211
This minute, if you don't feel well, a doctor will be at your home in 30 minutes. Only One Personally—24 Hour Service
DR. KAUFMAN
Office, 106 No. San Pedro. No West Side office. 24 hours. All night. VA. 0211—WH. 8550.

NEW CHANCE CITY
You will need a home after the war. Have you heard about New Chance City—that settlement exclusively for Colored people near Oklahoma City? Large timbered tracts for $290 up. $25 cash, $12.50 per month. Over 3000 satisfied buyers. Write today for information. BUREN B. DAY, 12 N.E. Second St., Oklahoma City, Okla.

ARTHRITIS RHEUMATISM
Swedish and lamp treatment in your home. For appointment call RE. 4277.

EXPERT DRESSMAKING AND DESIGNING
Speedy Service, Special Attention to children. Slip Covers. HOME FITTINGS IF DESIRED.
209 E. 1st St. TU. 6308

HEAT SOOTHES BACK PAINS!
Heat relieves muscle pains—quickly, effectively. To get welcome, continued heat relief, for days, right at the sore spot, apply one big Johnson's RED CROSS PLASTER—or the heavier, warmer Johnson's Back Plaster. . . . The mild, active medication gently heats the back, stirs up blood circulation, fights congestion, eases pain. . . . Warm cloth covering retains body heat, protects back against chilling, provides continuous support. . . . Try this clean, easy, proved way to "heat treat" simple backache and other muscular pains—TODAY. (In case of chronic backache, see your doctor.) . . . Always insist on the GENUINE, made by Johnson & Johnson.
Johnson's RED CROSS PLASTER and Johnson's BACK PLASTER

HELP WANTED
Cooks and general maids. Stay nights; $150 and up; 2nd maids, $125. Kitchen and bus girls, $35 and $40 week. Hotel and Apt. house work. Many positions open for men, full or part time. RE. 4529.

WANTED PARTNER
for 56 room hotel. Very good income. Must have $1500 to invest. Stevens Richmond 4997 for appointment.

HAVE THAT FUR COAT REMODELED
To the Latest Styles
$15.00
INCLUDING LINING
747 S. Hill St. Rm. 414

$399.00 CASH
SHOULD START YOU OFF TO BUY A HOME
IF YOU FIND A HOUSE YOU WANT and HAVE $399 or MORE TO PAY DOWN, WE WILL ADVANCE UP TO $5000.00 CASH ON FIRST PAPER to help you make the FIRST DOWN PAYMENT. See your NEIGHBORS, see your FRIENDS, go to your LANDLORD, and tell him you have been paying rent for years, now you want to BUY and pay ON YOUR OWN HOME! . . . 10,000 people are looking for homes to rent or BUY in this district. FIND A HOUSE and let me help your financial problems out.
You Can Buy Any House in the District With Part
CASH SMALL DOWN PAYMENT
This is your chance to own a home and have an income the balance of your life. We also BUY PROPERTY, TRUST DEEDS, MORTGAGES, OR ANYTHING PERTAINING TO REAL ESTATE.
Call Now—Nite or Day—WA. 2218 or WE. 8975

MARKET BASKET
YOU SAVE TIME AND MONEY WHEN YOU SHOP AT YOUR NEIGHBORHOOD MARKET BASKET STORE
Market Basket
GROCERIES - PRODUCE
MEATS and DRUGS

FREE for You
CLIFFORD E. CLINTON'S
"THE CLOCK STRIKES TWELVE"
It is the absorbing story of Los Angeles as it was, as it is and as it can be.
Letters of appreciation received by Mr. Clinton from educational, business, labor, spiritual, professional, cultural, soldier and neighborhood leaders, are epitorized by the statement of the Editor of the American State who says:
"'The Clock Strikes Twelve' is the finest contribution to an understanding of Los Angeles made in this generation."
Similar thoughts have been expressed by newspapers of the Los Angeles community press and dispatches from Los Angeles to metropolitan newspapers of the East.
Drop a card to Clifton's 648 South Broadway, or telephone No.—24979 for your copy. They are free while they last.
"THE CLOCK STRIKES TWELVE"
(now in its 2nd large printing)
PUBLISHED BY CLIFTON'S, INC.
CLIFFORD E. CLINTON, President

QUALITY EYEGLASSES
LEACH OPTICAL
Manufacturing & Sales Agency
1028 E. VERNON
RES. PHONE CE. 2-6850

CREOLE BEAUTY SHOPPE
We carry the largest and most complete line of Creole and French refined hair goods in the West. Combings and Cut Hair made to order.
E. O. MORRIS, Prop.
2221 Central Avenue
Ph.: PR. 7-9991, Los Angeles

D. R. WONG Co.
OLDEST CHINESE
Herbalist
61 Yrs. in L. A.
829½ So. Main St. VA 6547

LONELY HEARTS ATTENTION! Make this a real HAPPY year! Make new friendships; thru THE LOS ANGELES LINCOLN CORRESPONDENCE CLUB. It is the SMART thing to do. "Everybody's doing it." Write for FREE details, to Mr. Jack Swayne, La Tijera Sta., Box 386, Los Angeles 43, Calif.

$5000 CASH
I will pay up to $10,000 for your home. Sell it for cash.
WA. 2218—WE. 7807

GAS RANGES REPAIRED
ALL KINDS
R. C. PHILLIPS
5148 SIXTH AVE.
AX. 10256

# Rap Jim Crow At HPA Rally

**Speakers at the mass meeting to combat Jim Crowism held in the St. Paul's Baptist Church last Sunday stressed again and again the desperate need to fight this evil to the finish.**

"If we don't fight these resrtictive covenants," said Seth B. Ray, oldest member of the Home Owners' Protective Association, "pretty soon we won't be allowed to live anywhere."

**The meeting was held under the auspices of the HPA and the Shipyard Workers Committee against Discrimnation.**

Walter Williams, chairman of the Shipyard Workers Committee, described how 5000 Negroes working in the shipyards are compelled to join a Jim Crow organization in order to work. They must pay dues, fines, submit to all the regulations of the regular unions, but receive none of its benefits. Negroes are not allowed to join Boilermakers' Union No. 92.

**Yet Mr. Bogard, a white man employed in the shipyards, showed how the admission of Negroes into any union not only strengthens that union but the community as well, both politically and economically.**

"I have faith that some day all will live and work together, white and black," said Prof. W. A. Easter, and cited the efforts made by incoln, Willkie, and Wallace to bring about such a world.

**Attorney Thomas L. Griffith, Jr., president of the NAACP, told how property owners can place restrictions against anyone except members of the Caucasian race for renting, leasing, or buying any property in certain districts.**

"Resrtictions against all races except the Caucasian may be placed on the original tract, before any building lots are sold from it," he said. "Or the property owners may agree among themselves not to rent, lease, buy or sell to any one but a white man."

These restrictions have been upheld by the courts of Los Angeles, said Attorney Griffith, although there are still several cases before the court not yet decided.

Attorney Ben Margolis called the battles against race discrimination in regard to the housing situation and the admission of Negroes into the Boilermakers' Union as two battles in a great war.

"We are in one of the most critical periods in world history," he said. "We have gained much, but we must gain more or we shall be lost. We must unite. This discrimination is not only against Negroes. It is against all minority groups — Filipinos, Mexicans, Chinese, Japanese. To advance to what may be the greatest achievements in world history, we must get rid of racial discrimination. We must be united to do this."

Mrs. Charlotta A. Bass, founder and president of the HOPA, told of the Willowbrook housing project near Compton being built for war workers. It is being objected to by resdents of that district because Negroes will be allowed to five there. She read several postcards she had 'picked up somewhere,' all of which had the theme "No Negroes in this district."

"We must fight this thing to the very end," she said. "We Negroes are the biggest minority group in the country, and we have the biggest fight to wage."

Mrs. Bass introduced Mrs. Charles Williams, an Amesican-born Japanese who had recently returned with her family to the Pacific Coaast. Mrs. Williams spoke briefly of the need of unity of all minority groups.

Mrs. Bass also introduced Mrs. Gilchrist who told how she was advised by the principal of the Lillian Street School, just across the street from the Gilchrist home, to send her children to tthe Holmes Avenue school ten blocks away. "The principal told me they wouldn't be treated well at the Lillian Street School," she said.

Mrs. Gilchrist was urged unanimously to send her children to the Lillian Street School, and to inform the principal she expected them to be treated well.

Mrs. Bass stressed the need of a war chest to carry on the fight, and asked for $55—$25 for the HOPA, $25 for the Shipyard Committee, and $5 for St. Paul's Church. The voluntary offering, taken in about five minutes, amounted to $62.25.

"That's real democracy at work," commented Mrs. Bass.

It was agreed to hold a mass meeting fighting racial discrimination at least once each month. It will be announced later when and where the February meeting will be held.

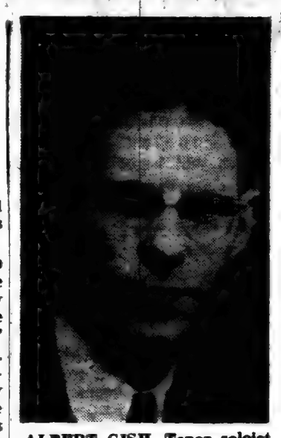

**ALBERT GISH, Tenor soloist, The Holy City, Sunday February 11th at 3:00, Fellowship Assembly of All Nations, 816 East Sixth Street, George Robert Garner, Minister.**

## ● 1st Anniversary

(Continued from Page 1)

**man is a reality, and a Democracy founded on truth, a reality, without consideration of race, creed or color.**

An interesting episode occured when 80 year old Mrs. Florence C. Tucker, mother of the host in an impromptu talk, likened her son to Columbus when he was searching for the New World. She said he may not know just where the object of his ambitions lay, but that with God's help, she believed he would finally reach them.

A telegram from Governor Warren as well as letter from Mrs. Roosevelt and the Mayor's Executive Assistant follows:

wrBd War-
Sacramento, California
Rev. C Townsend Tucker,
President of American Anti-Prejudice Society, Inc.
4406½ South Central Ave.

Appreciate your cordial invitation to participate in program honoring the ninty-ninth pursuit squadron on January 28, but as I am leaving for Washington on January 29 to attend the Mexico Water treaty hearing it will be impossible for me to accept. I regret indeed I cannot join in paying tribute to these American heroes who have so courageously and gallantly met the challenges of war. Their contribution of valor will long be remembered. Pleace express my regret that I cannot attend and my hope that the day will be most successful.

Earl Warren, Governor

sTntibAsovalorWa
The White House
Washington, D. C.
January 24, 1945

My dear Mr. Tucker:

Mrs. Roosevelt deeply regrets that she can not accept the cordial invitation which you extend to her to be your guest at the First Annual Testimonial honoring the 99th Flying Pursuit Squadron, to be held by the "American Anti-Prejudice Society." Unfortunately, her time on January 28th has already been filled.

Very sincerely your,
Malvera C. Thompson,
Secretary to Mrs. Roosevelt

Reverend C. Townsend Tucker
American Anti-Prejudice Society Inc., 4406½ S. Central Avenue
Los Angeles 11, California

Dear Doctor Tucker:

Confirming our telephone conversation, the following is my message to the American Anti-Perjudice Society, Inc.:

"I am glad to pay tribute to the heroic men of the 99th who are defending home and democracy.

"We, who are at home, must also fight for democracy. We must strive for a Christian world in which the brotherhood of men becomes a reality and for a democracy that is true to its principles of equality for all without considerations of race, of color, or of creed."

Very truly yours,
EDMUND W. COOKE,
Exectutive Assistant

## Shoes Without Ration Stamps

Limited quantities of men's and women's "odd lot" shoes may be sold to consumers ration-free at specified price reductions during the two-week period Feb. 19 through March 3, John S. Black, OPA shoe rationing representative, said today.

Two-fold purpose of the temporary ration holiday, Black said, is to give consumers the benefit of extra shoe mileage that might otherwise remain unused on dealers shelves, and to help dealers clear their stocks of odds and ends and broken sizes.

Nor deem the irrevocable Past,
As wholly w[illegible]d, wholly vain,
If, rising o[illegible] recks, at last
To somethi[illegible] r we attain.
—Longfellow

# Counsellors Win Two Judgments

On December 19th Attorneys H. L. Richardson and Walter L. Gordon obtained a judgment for Moses Rains against the Ritz Cafe, for refusing to serve Moses Rains, in the sum of one hundred ($100) dollars. The Ritz Cafe is situated at 314 South Main St., Los Angeles, California. In spite of the protest of the proprietor that he always served Colored people, the judgment was obtained. H. L. Richardson tried the case.

On January 24, 1945 Attorney Richardson collected one hundred and fifty-seven ($157.00) dollars as a compromise for Blanche Jones, Alfred Butler and William Bell, in a suit which they had against O'Brien's Cocktail Bar in San Pedro, California.

The plaintiffs complained that on the twelfth of September, 1944, they had entered O'Brien's Cocktail Bar and ordered a bottle of Coca Cola which was refused them by the bar tender on the grounds that they were Negroes.

The proprietor paid off and promised that he was going to fire the bar tender because the refusal was without his sanction.

## Congressman McDonough

Gordon L. McDonough, Congressman from the 15th district of California was today made Assistant Republican whip of the House of Representatives, which is unusual for a first term Congressman.

He was also appointed a member of the important River and Harbors Committee, the Territories Committee which has jurisdiction over the Philippine, Hawaii and Alaskan territories, and the District of Columbia Committee which administers the affairs of the Nation's Capital.

# Engineering Jobs Open

Three positions with the City of Los Angeles as Civil Engineering Assistants are now available and will be filled as a result of examination, according to announcement by the Los Angeles Civil Servicee Commission. There are no minimum training and experience requirements, but it is desirable that candidates have four years of professional training or have four years of experience in civil engineering work.

Applications must be filed by 5:00 p.m., February 5 at Room 11, City Hall. The written examination is scheduled for March 24.


ACNE
PIMPLES
RUIN GOOD TIMES

. . . picking at them can cause you endless embarrassment. When you follow such annoying, irritating actions, you feel as though being with people is the last thing you want to do in this world. Black and White Ointment, with its antiseptic action, promptly eases the soreness and itching of those externally caused, bothersome acne pimples. Easily applied as a dressing, its aid to Nature's active healing comes from its antiseptic ingredient. Black and White Ointment goes right to work, and the itching is relieved, scratching is discouraged. It also relieves itching, burning soreness of eczema externally caused. Use only as directed. Black and White Ointment, 10¢, large economical sizes 25¢, 50¢. At all dealers.

For daily skin cleansing use mild, fragrant Black and White Skin Soap, 10¢ and 25¢ everywhere.

BLACK AND WHITE OINTMENT and SOAP

You can have a MILLION DOLLARS worth of looks for your hair with famous Pluko Hair Dressing, a Black and White creation. Pluko brings shining radiant beauty to your hair, gives a bright lustre, plus a lovely fragrance. Makes your hair comb more easily, stay in place longer. Big economy sizes, Amber 25¢, White 50¢. At all toilet counters. Demand Pluko.

PLUKO BLACK AND WHITE HAIR DRESSING

LOOK!! Write

For information concerning Madam Zoras Social Letter Club. Every letter answered. Guaranteed results. Some prominent and good living men and women. Write to Sta. S. Box 9865. Madam Zora, 532 S. Vermont.

WANTED OFFICE GIRL

Must be accurate typist and dependable. Hours 9 a. m. to 4:30 p. m. daily; Saturday's 9 a. m. until noon. $30 weekly. Job is permanent. DREW, 982 E. 52rd St. Please apply in person.

GOLD'S

No Ration Coupon Needed for these

GABARDINE WEDGIES

4.95

U. S. Wear Tested Sales

They're plenty smart . . . these non-rationed wedgries . . . Tan gabardine with simulated snake trim.

HERE'S WHY You May Find GOLD'S Temporarily Out of Your Florsheim Size

Leather is one of the 7 vital materials of war . . . and civilian needs must come second to the ever-growing requirements of our fighting men. If you find us out of your Florsheim size, please remember it will be in soon.

$10.50 and $11

at Gold's "THE COMPLETE STORE" Washington at Central Ave.

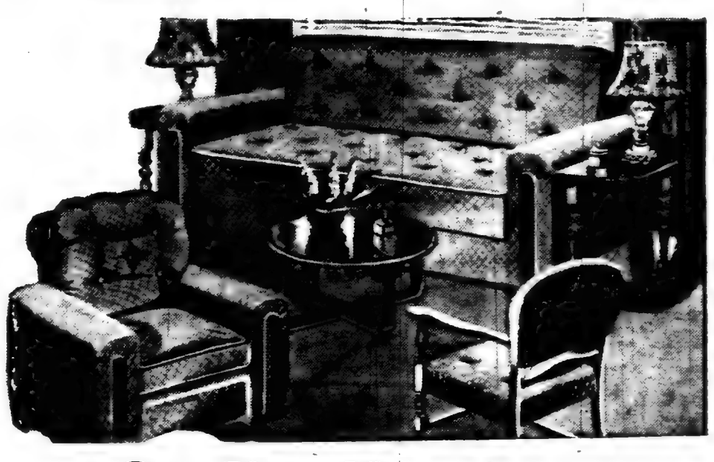

Quality Furniture for a Beautiful Room

Each and every piece carefully selected for enduring quality and fine styling. Consists of studio couch, (which opens to a full size comfortable bed.) Occasional chair, 2 end tables, 1 cocktail table and a pair of end table lamps.

As Little As 99.95 Other Groups to $450.00

"Its Easy to Open An Account at Gold's"

GOLD'S 1201-11 EAST WASHINGTON BLVD.

Exceptional Values at Gold's

B. V. D. Shirts & Drawers

"Labro-Shrunk" warm, snug fitting pullover shirt, long drawers. Guaranteed washable. Each garment 1.45

B.V.D. Pajamas

Plaids and stripes. New color combinations. Guaranteed washable. 3.50

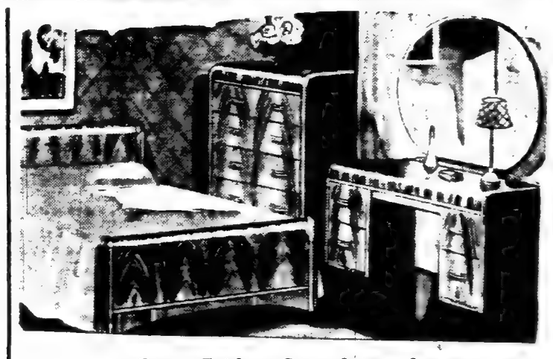

Open Friday, Saturday and Monday Evenings

Unequalled Selection of BEDROOM SUITES

If you need bedroom furniture by all means shop now at Golds. You'll find surprising values . . . Early Californian! Maple! Modern! Period . . . Bed, Chest, Vanity and Mirror.

PRICES BEGIN AT ..... 39.95

Others to $450.00

MIRRORS

Polished and modern styles in a wide selection. Round, square and oblong, many unframed. Priced as low as 3.95

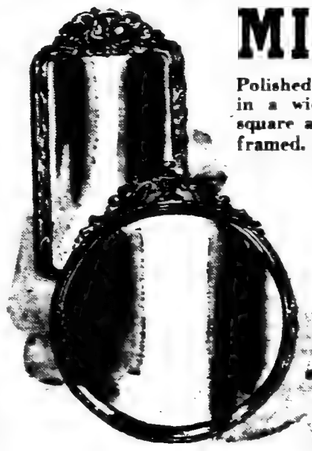

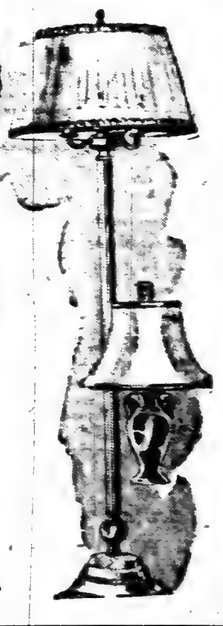

Reflector Lamps

Limited group of high grade Reflector Floor Lamps. Ivory or bronze. Colored standards . . . heavily weighted base. From 14.95 UP

Table Lamps

Boudoir and End Table Lamps, with harmonizing shade. Prices begin at ___ 3.95

GOLD'S

East Washington at Central Ave.

10 PIECE LIVING ROOM With Full Spring Construction $89

Massive sofa, huge club chairs with full-spring construction, in your choice of colors. Smart occasional chair, cocktail table with glass top, 2 lamp tables and 2 lamps with shades. See this marvelous value today—Easy Terms.

OPEN TODAY Sunday & Eves.

60 OUTFITS Complete With TABLE TOP GAS RANGE

2 Bedroom Suites, 1 Dining Room, Complete Living Room, Rugs, Lamps, Tables, etc. Each outfit sold complete. See it today!

10-Pc. Modern Bedroom, $89

OPEN TODAY SUNDAY

SUPREME HOME FURNITURE

2220 S. Vermont Ave.

# —WHERE TO WORSHIP—

**CHURCH OF DIVINE DIRECTION PHILOSOPHIC, Inc.**
726 E. 27th St.—CE. 28748
Rev. Geo. E. Bradford, Pastor
8:00 p.m.—Wednesday and Sunday Evening Services.

**ST. JOHN A.M.E. CHURCH**
1903 Long Beach Avenue
C. Melrid Carter, Minister
9:30 a.m.—Church School. Miss J. Jackson, Supt.
11:00 a.m.—Morning Worship. "Broken Things." Sermon by Rev. Melrid Carter, Minister. Holy Communion.
6:00 p.m.—A.C.E. League. Mrs. Evangeline Holmes.
7:00 p.m.—Evening Worship.

**ST. PAUL BAPTIST CHURCH**
21 St. at Naomi Ave.
Order of Service
Samuel Aaron Williams, Pastor
John L. Branham, Associate Pastor
A. M.
9:30 a.m.—Sunday School
10:45 a.m.—Devotionals
11:00 a.m.—Divine Worship
P. M.
6:00 p.m.—B.T.U. (Hour)
7:45 p.m.—Devotionals
8:00 p.m.—Divine Worship

**EMANUEL A. M. E. CHURCH**
52nd and Compton Avenue
Rev. William J. Conquest, Minister
9:30 a.m.—Sunday School
11:00 a.m.—Sermon by the Pastor. Subject: "God Leads His People Right If They Have Faith To Believe"
Holy Communion after Morning Service
The public is invited to worship with us and to hear our own Gospel choir sing. Mrs. Estelle Conquest, directress. W. J. Conquest, minister; Ceda Roland, secretary.

**PEOPLE'S INDEPENDENT CHURCH OF CHRIST**
1025 E. 18th Street, Los Angeles
Clayton D. Russell, Minister
9:00 a.m.—Bible School.
10:15-10:45 a.m.—Broadcast for sick and shut-ins.
6:30 p.m.—Evening Service.
11:00 a.m.—Sermon, Rev. Clayton D. Russell.

**CHRIST TEMPLE CHURCH**
54th St. and Hooper Ave.
Bishop C. P. Jones, D.D.D., Pastor.
Res. 1327 East 42nd St.
"Come and Worship with us."
8:00 a.m.—Sunrise Prayer Service. Mr. J. B. Bass.
9:45 a.m.—Sunday School. Mr. Sherman Chisley, supt.
11:00 a.m.—Sermon by Bishop C. P. Jones.
5:45 p.m.—H.Y.P.U.
7:00 p.m.—Sermon, Assistant Pastor, Rev. S. J. Anderson

**ST. STEPHENS A.M.E. CHURCH**
436 Crocker Street
(Between 4th and 5th Streets)
Los Angeles, Calif.
Rev. B. Albert Beauchamp, Minister
9:30 a.m.—Sunday School
Communion will be administered at both services Sunday, 11:00 a.m. and 7:30 p.m.

**FOUR SQUARE GOSPEL CHURCH**
2214 Hooper Ave.
Rev. Pearl L. Toliver, Pastor
9:45 a.m.—Sunday School.
11:00 a.m.—Preaching by the Pastor.
7:45 p.m.—Sermon by Pastor.
7:45 p.m.—Friday Night Prayer Meeting.

**BAPTIST TEMPLE**
620 East 48th Street
A Church of Southern People
9:30 a.m.—Sunday School.
11:30 a.m.—Preaching.
8:00 p.m.—Preaching.
You are invited to hear Pastor J. C. Sweeney, former pastor of El-Bethel Baptist Church, Dallas, Texas. God has given him the message.
FREE DINNER EVERY SUNDAY AT 1:30 P.M.

**LOUELLA L. BEAVERS' SPIRITUAL TEMPLE, Inc.**
906 East 23rd Street
Rev. L. L. Beavers
Pastor and Founder
SUNDAY SERVICE
9:30 a.m.—Sunday School
11:00 a.m.—Morning Worship
6:30 p.m.—Prayer Service
7:30 p.m.—Healing Serivce
8:00 p.m.—Evening Worship
Holy Communion every 1st Sunday 8:00 p.m.
Weekly services: Wednesday, 8:00 p.m. Friday, 8:00 p.m.
We invite you to worship with us at all times. Messages.

**1st INSTITUTIONAL BAPTIST CHURCH**
Rev. James E. Moore, Minister
1527 Paloma Ave.
9:30 a.m.—Sunday School
11:00 a.m. and 7:30 p.m.—Preaching.
6:00 p.m.—Each Sunday—B.Y.P.U.

**FAITHFUL CENTRAL BAPTIST CHURCH**
40th Place and Paloma Street
Dr. A. C. Capers, Pastor
9:30 a.m.—Sunday School.
10:00 a.m.—Evangelical Hour.
11:00 a.m.—Morning Service.
6:00 p.m.—B.Y.P.U.
7:30 p.m.—Evening Service.

**NEW HOPE BAPTIST CHURCH**
Rev. A. Lively, Minister
1623 Paloma Street
9:30 a.m.—Sunday School.
11:00 a.m.—Service.
4:30 p.m.—Laymen League
5:30 p.m.—B.Y.P.U.
7:00 p.m.—Communion.
We Welcome You.

**FIRST A.M.E. CHURCH**
North Vernon & Kensington Ave.
Pasadena 3, California
Frank A. Harris, Minister
6:30 a.m. — War Mothers Prayer Service, Mrs. Thelma Blake, leader.
9:30 a.m. — Sunday School, Walter Worrill, Supt.
11:00 a.m. — Morning Worship. Holy Communion, Communion Meditation. Rev. Frank A. Harris.
5:00 p.m.—A. C. E. League, theme: "One O'er All the Earth." Alice Bussey, J. C. president; Gloria Hodge, Junior High president.
Wednesday, Mid-week Prayer and Class Meeting, 7:00 p.m. Class night for No. 15, Sister Cora Wade, leader.

**SECOND A.M.E. CHURCH**
Cor. 43rd and San Pedro Place
Rev. Jno. B. Isaacs, Minister
Sunday, February 4th
9:30 a.m. — Church School, Joseph Buckner, Superintendent.
10:50 a.m.—Worship Service. "A Lesson in Discipline." Rev. J. B. Isaacs. Holy Communion and Baptism.
7:00 p.m.—Worship Service. "Home Religion," Rev. J. B. Isaacs.
Wednesday, 7:30 p.m. — Class and Prayer Meeting, Youth Movement.
(You are cordially invited to worship at the Second A.M.E. Church, on Sunday next. The music is good, preaching is dynamic and inspiring. The atmosphere is worshipful.)

**TEMPLE OF HOLY LIGHT**
2626 So. San Pedro Street
Rev. Charles Burke, Pastor
Rev. M. J. Murphy, Asst. Pastor
9:30 a.m.—Sunday School. Rev. Rufer, Supt.
11:30 a.m.—Morning Worship.
7:00 p.m.—Union Conduct by Mrs. Burke.
8:00 p.m.—Sunday Night Service.
7:30 p.m.—Wednesday P.M. Service.
8:00 p.m.—Thursday Class.
Non-Sectarian. Open to all believers.

**NEW ERA COMMUNITY TABERNACLE**
(34th St. West of Hooper Avenue)
The Church of the People
Rev. T. A. Sears, Minister
"A Spiritual Welcome to All"
Revival Services Nightly beginning week of August 20
Rev. Luther A. Taylor, Pastor of Baptist Tabernacle of South Los Angeles.
Monday Night to Sunday Night inclusive.
Church School 10 a.m. Sunday.
Daily Prayer
10:30 a.m. to 12:30 p.m.
THE CHURCH WITHIN THE GARDEN

**GRACE MEMORIAL**
Church of God in Christ
4544 South Compton Avenue
Rev. W. J. Taylor, Minister
9:30 a.m.—Church School. M. H. Pounds, Supt.
11:40 a.m.—Morning Worship.
5:30 p.m.—Y.P.W.W., William Webb, Pres.
7:30 p.m.—Evangelistic Service.

**JUNE COBB INSTITUTE Inc.**
TRUTH CENTER—1195 E. 55th St.
REV. CARRIE P. LOVE
Leader
10:00 a.m.—Sunday School.
11:00 a.m.—Morning Worship.
7:00 p.m.—Vesper Healing Hour.
Tuesday, 12 noon to 1 p.m.—Noonday Silence and Meditation.
Wednesday, 7:30 p.m. — Class in Truth.
Thursday, 3:00 p.m.—Healing Services.
Friday, 7:30 p.m.—Bible Interpretation.

**MT. SHENIR TEMPLE, INC.**
Nonsectarian, Undenominational
2750 W. Temple Street
Evangelist Eulah M. Smith, Pastor, Founder
10:00 a. m.—Sunday School.
11:30 a. m.—Preaching.
7:30 p. m.—Christian Endeavor.
Prayer for the sick daily. Neighborhood Forum every third Sunday at 4 p. m.

**BROWN TEMPLE, A.M.E. ZION CHURCH**
1201 East 43rd St.
Rev. Marion McLaughlin, Pastor
The Church With a Warm Welcome
9:30 a. m.—Sunday School.
11 a. m.—Morning Worship.
6:30 p. m.—Christian Endeavor.
7:30 p. m.—Evangelistic Service.
Rev. M. L. Beard.

**THE FIRST AFRICAN METHODIST EPISCOPAL ZION CHURCH**
Pico and Paloma Streets
Rev. Shepard H. Marion Pastor
"The Church with a Friendly Welcome"
11:00 a.m.—Sermon by the pastor.
8:00 p.m.—Evening Service.

**TEMPLE OF DIVINE TRUTH**
909 East 33rd Street
Rev. Susie A. Jackson, Pastor
10:00 a.m.—Sunday School.
11:00 a.m.—Morning Worship.
6:00 p.m.—Forum.
7:00 p.m.—Divine Healing.
8:00 p.m.—Evening Worship.
Thursday evening 8 p.m.—Mid-Week Services. Messages are given.

**AVALON CHRISTIAN CHURCH**
43rd (4272) Avalon Blvd.
Baxter Carroll Duke, Minister
9:30 a.m.—Church School. Coy Chatman, Supt.
11:00 a.m.—Sermon.
7:00 p.m.—Vesper Hour.
Wednesday, 7:30 to 8:30—Weekly prayer meeting.

**MAGNOLIA BAPTIST CHURCH**
216 East 31st Street
Rev. H. C. Cornelius, Pastor
9:30 a.m.—Sunday School, Sister T. Scott, Supt.
11:00 a.m.—Morning Service. Sermon by Pastor.
6:30 p.m.—B.Y.P.U. Deacon Lee Cole, Pres.
7:30 p.m.—Evening Service.

**INSTITUTE OF THOUGHT CONTROL, INC.**
3716 Crawford St.
Rev. Jeaneariear J. Gaunt, Ms.D. T.C.S.
9:00 a.m.—Daily Meditation.
11:00 a.m.—Thought Control Clinic.
2 - 4 p.m.—Science and Healing.
8:00 p.m. — Wednesday, Cosmic Attunement and Personal Counsel.

**ST. JOHN BAPTIST CHURCH**
"God's Storehouse"
Corner First and Saratoga Sts.
The Rev. J. Sydell Peterson, Founder-Minister
9:30 a.m.—Sunday School.
11:00 a.m.—Morning Worship.
6:00 p.m.—Baptist Training Union.
7:30 p.m.—Evening Worship.
True Southern Hospitality Reigns Supreme.
Take P car to Mott Street. Walk 1 block east to 2727 E. First Street.
The New
ST. JOHN BAPTIST CHURCH
J. Sydell Peterson, Minister

**SCOTT METHODIST CHURCH**
55 Mary St.
Pasadena 3, Calif.
Robert D. Hill, Minister
9:30 a.m.—Church School.
11:00 a.m.—Rev. L. E. Jordan, Guest Preacher.
1:00 p.m.—Harvest Festival. Winner, Buckner Hall.
3:00 p.m.—Founders Day Program.
7:30 p.m.—Evening Worship Sermon by minister.

**AZUSA PENTECOSTAL TMEPLE**
1001 East 27th St.
Church Services
Sunday School ..... 9:45 a.m.
Preaching ..... 11:00 a.m.
Evening service ..... 8:00 p.m.
Thursday night service... 8:00 o'clock
Tuesday night service.... 8:00 o'clock
Mother Emma Cotton, Pastor
Phone: ADams 12612

**BOWEN MEMORIAL METHODIST CHURCH**
East 36th and Trinity Streets
Hamilton T. Boswell, Minister
9:30 a.m.—Church School.
11:00a.m.—Worship.
7:00 p.m.—Good News Hour.

**MT. CARMEL MISSIONARY BAPTIST CHURCH**
3064 East First Street
9:30 a.m.—Sunday School.
10:45 a.m.—Devotionals.
11:00 a.m.—Morning Worship.
6:00 p.m.—Baptist Training Union.

**MT. VERNON CHURCH OF GOD IN CHRIST**
5421 South Central Avenue
Rev. C. T. James, Minister
9:30 a.m.—Sunday School.
12:00 noon—Service.
5:30 p.m.—Y.P.W.W.
7:30 p.m.—Evening Service.

**TEMPLE OF NIMROD**
4865 Ascot Ave.
Order of Service
5:00 p.m.—Monday, Prayer Circle.
8:00 p.m.—Sunday Night Service.
8:00 p.m.—Friday, Candle Light Service.
8:00 p.m.—Thursday, Spiritual Science Class.
5:00 p.m.—Saturday, Advance Class. Bishop Milletta Mickens, Pastor.

**KING'S CHAPEL C. M. E. CHURCH**
1446 West 36th Place
Phone PR. 6627
REV. JOHN W. KING, Pastor
9:45 a.m.—Sunday School. Rev. W. B. Butler, Supt.
11:00 a.m.—Service, Rev. G. L. Hayes, D.D., Presiding elrer.
7:30 . Thursday Evening Prayer Meeting and Class Service.

**FIRST AFRICAN METHODIST EPISCOPAL CHURCH**
8th and Towne Avenue
Rev. Frederick D. Jordan, Minister
6:00 a.m.—Sunrise Prayer Service.
9:30 a.m.—Church School, Mr. William Perry, Superintendent.
10:45 a.m.—Morning Worship. Quarterly meeting. Sermon, Rev. H. M. Davis, Presiding Elder.
4:00 p.m. —Robert Anderson Good Shepherd Gospel Singers, presented by the St. Matthew's Club.
6:00 p.m.—Christian Endeavor.
7:15 p.m.—Hymn Sing, J. E. Edwards Choir.
7:30 p.m.—Evening Worship. Sermon, Rev. H. M. Davis, Presiding Elder.

**ST. JOHN'S METHODIST CHURCH**
Century and Wilmington
J. J. Hicks, Minister
6:00 a.m.—Sunrise Prayer Service.
9:30 a.m.—Church School.
11:00 a.m.—Morning Worshi,
7:30 p.m.—Evening Worship.

**WADSWORTH S. D. A. CHURCH**
40th Place at Wadsworth
Frank L. Peterson, Minister
Sabbath, January 20, 1945
9:30 a.m.—Sabbath School, Mrs. Minnie McCaw, Supt.
11:00 a.m.—Sermon, "God's Way of Victory."
4:00 p.m.—Youth Meeting.
7:30 p.m.—Sunday night sermon: "The United States in Prophecy."

**McCOY MEMORIAL BAPTIST CHURCH**
802 East 46th Street
Rev. E. A. Anderson, Pastor
9:30 a.m., Sunday School will be in charge of the assistant supt., G. A. McMullin. Morning worship at 11:00 a.m., Rev. Anderson will preach.
The public is invited to worship with us at all times. Ride "V" car to McKinley, walk two blocks to 46th, and turn west on 46th.

**VICTORY BAPTIST CHURCH**
48th & McKinley Ave
A. A. Peters, Minister
9:30a.m.—Sunday School. R. L. Hatter, Supt.
11:00 a.m.—Morning Worship. Sermon by Pastor
6:30 p.m.—B.T.U., Miss O. Bruce, president
7:30 p.m.—Evening Worship

**THE CARVER MEMORIAL**
(Independent Zion Church)
1219 E. Adms
Paul M. Marshall, B.S.L., Minister
9:45 a.m. — Morning Church School, Jessica Marshall, Supt.
11:00 a.m. — Morning Worship, Holy Communion.
7:00 p.m.—Christian Endeavor.
8:00 p.m.—Evening Worship. Mid-Week Service
8:00 p.m.—Wednesday—Prayer Meeting.
8.00 p.m.—Friday—Choir Research. "The Church of the People Welcomes You."

**SUNSET AVENUE S. D. A. CHURCH**
Sunset and Pepper, Pasadena
Owen A. Troy, Minister
9:30 p.m.—Sabbath School, Mrs. Minnie McCaw, supt.
11:00 a.m.—Sermon.
4:00 p.m.—Youth Meeting.
7:30 p.m.—Sunday night, "Jesus, the Hope of the World."

**METROPOLITAN CHURCH OF CHRIST**
1731 W. 37th Drive
Founders:
Rev. H. S. Alexander, State Overseer
Rev. Eloise Alexander, Minister
Sunday, Dec. 31, 1944
9:30 a.m.—Sunday School.
11:00 a.m.—Sermon, "First Things First," by the Minister.
3:00 p.m.—Missionary Day, Revs. Easlick and Dockett in charge.
8:00 p.m.—Evening worship.

**BETHLEHEM CHURCH OF CHRIST**
436 East 51st Street
Rev. Louise V. Fulghum
Founder and Pastor
ADams 14801
Sunday, Jan. 14, 1945
9:30 a.m.—Sunday School
11:00 a.m.—Morning Worship. Sermon by the Pastor "Abiding In Christ." Special Healing service and Candle Lighting.
8:00 p.m.—Praise and Stewardship hour. Guest Speaker.
We cordially invite you to any of dinner served each Sunday after Church. Home calls by prayer band upon request to the shut in. We cordially invite you to any of our services.

**THE METROPOLITAN COMMUNITY CHURCH**
4903 Long Beach Ave.
Non-Sectarian—Open to All Believers
The Rev. C. Mildred Carter, Founder, Minister
9:30 a. m.—Church School.
11:00 a. m.—Morning Worship, "Getting the Best of Trouble."
6:00 p. m.—C. E. League.
7:30 p. m.—Fellowship Hour.
The Church That Fellowships.

**WESLEY METHODIST CHURCH**
Eighth and San Julian Streets
E. W. Rakestraw, Minister
9:30 a.m.—Church School.
10:40 a.m.—Junior Worship.
11:00 a.m.—Morning Worship.
Morning Sermon: "Behold the Lamb of God!" Rev. E. W. Rakestraw.
7:00 p.m.—Vespers. Wesley Community Center, 1029 East Vernon Avenue. Vesper message: "Personal Spiritual Culture," Rev. E. W. Rakestraw.
Holy Communion will be administered both at morning worship and vespers.

## Evangelist Opens Revival Sunday

Sunday, February 4th, 1409 E. Vernon Ave., at 2 p.m., will mark the greatest revival that has ever been witnessed in this city. This meeting will be conducted by Dr. E. C. Hicks, of Washington, D. C. One of the most noted singing and Preaching Evangelist on the American platform.

P. S. Hear the great campaign choir. You and your unsaved friends come early and get a good seat and hear the man of the hour. Rev. A. A. Moore, Pastor Pa 6632. Take V or B car to Vernon and Ascot Ave. Nightly services, 7:30 p.m. Mrs. Octavia M. Hunter, reporter.

**HAMILTON METHODIST CHURCH**
East 18th and Naomi Avenue
9:30 a.m.—Church School, Prof. C. L. Eason, Supt. Student Recognition. Newell Eason, speaker.
11:00 a.m.—Holy Communion, Meditation. Pastor.
6:00 p.m.—Methodist Youth Fellowship.

**PILGRIM BAPTIST CHURCH**
Cor. 45th and Wadsworth
Rev. B. W. Wade, Pastor
9:00 a.m.—Sunday School.
10:15 a.m.—Morning Worship.
5:15 p.m.—B. T. U.
6:30 p.m.—Evening Worship. Weekly Services
7:30 p.m.—Tuesday Bible Class.
7:30 p.m.—Wednesday Prayer Meeting.
2:00 p.m.—Thursday. Mission.
7:30 p.m.—Friday, Teachers' Meeting.

**SECOND BAPTIST CHURCH**
24th at Griffith Ave.
The Rev. J. Raymond Henderson, S. T. M., Minister
11:00 a.m.—Sermon by minister. Subject: "When God Says No."
6:00 p.m.—Holy Communion.
All young people are invited to attend the Junior Church at 11:00 a.m. in the Lecture Room of the Church. Visitors are welcomed! Rev. Percy Williams, minister.

**ZION TEMPLE**
1315 E. Vernon Ave.
Rev. Geraldine O'Connor, Pastor
9:30 a.m.—Sunday School. Rev. Horace Nesby, Supervisor.
11:00 a.m.—Friendship and Communion Service. Prayer for the sick. Sermon by the pastor.
1:00 to 3:00 p.m.—Dinner served.
7:30 p.m.—Candle-light Service. Mr. Norris P. Stokes, soloist. All former members and friends invited to be present both morning and evening as guests.
We invite you to worship with us.

**PLEASANT HILL BAPTIST CHURCH**
Court and North Bonnie Brae
Rev. A. Wendell Ross, D. D., Pastor
9:30 a.m.—Sunday School. Bro. E. Taylor, Supt.
11:00 a.m. — Sermon, Rev. C. S. Stamps, of Kansas City, Mo.
3:00 p.m.—Afternoon Service. Adult Unit of General Missionary, Sis. M. Gaiter, president.
6:15 p.m.—B.T.U. Sis. M. B. Rozier, director.
7:15 p.m. — Sermon, Rev. C. S. Stamps.

**LIBERTY DIVINE TEMPLE**
5514 Central Avenue
Morning Worship 11:30 a.m.
Sunday night service 8 p.m. With Water Healing.
Rev. H. L. Morgan pastor.
Rev. H. Bassett ass't pastor.
Mrs. Williams reporter.

**FIRST STREET BAPTIST CHURCH**
Corner First and Central Ave.
Rev. L. B. Brown, Pastor
9:30 a.m.—Sunday School.
11:00 a.m.—Sermon by Pastor.
6:30 p.m.—B. T. U.
7:30 p.m.—Service by Pastor.

**LIBERTY SPIRITUAL TEMPLE**
5514 So. Central Ave.
Rev. H. L. Morgan, Pastor
SERVICE—Friday Night.
10:00 a.m.—Sunday School.
11:00 a.m.—Sunday Service. Sunday Night Service with Water Healing.

**CHRISTIAN CHURCH**
Disciples of Christ Church
1001 E. 28th Street (at Paloma)
Walter J. Bryant, Minister
10:00 a.m.—Bible School.
10:45 a.m.—Organ.
11:00 a.m.—Sermon.
6:00 p.m.—Youth Meeting.

**VERNON NEIGHBORHOOD BAPTIST CHURCH**
1409 E. Vernon Ave
Rev. A. A. Moore, Pastor
Rev. W. M. Elliott, Asso. Pastor
SUNDAY, DEC. 10, 1944
2:30 p.m.—Sermon subject: Reviving of a Christian Home. Pastor Moore
7:30 p.m.—Sermon subject: Long Suffering. Rev. Wm. Elliott, Ass't Past.
Our services were high and the spirit was there. One was added to our fold. We are thanking God for our many blessings. The public and neighborhood is invited to worship with us.
Sis. Octavia M. Hunter, Reporter.

**PENTECOSTAL CHURCH OF CHRIST**
623 E. 46th Street
Rev. Belle Hamilton
Pastor Founder
10:00 a.m.—Sunday School.
11:00 a.m.—Morning Worship.
7:00 p.m.—Bible Union.
8:00 p.m.—Divine Healing and Service.
8:00 p.m. Thursday—Service.
3:00 p.m. Sunday, Feb. 4 (Special). Rev. John Jackson presenting a Gospel Feast.
Our Motto: Helpfulness. All are welcome.

**Rose of Sharon Missionary Baptist Church**
(Downtown in Bronzeville)
233 East 2nd Street
Rev. G. B. Ballark, Minister
Residence: 1450½ East 20th St.
Phone: Richmond 3625.
9:30 a.m.—Sunday School.
11:00 a.m.—Morning Services. Sermon by the pastor.
6:00 p.m.—B.Y.P.U.
7:30 p.m —Evening Services. Sermon by the pastor.
The public is invited to worship with us at all times.

**MEMORIES OF AZUSA**
*Each weekday morning*
9 to 9:15
**KWKW**
1430 on your dial
*from*
**AZUSA PENTECOSTAL TEMPLE**
1001 E. 27th Street
MOTHER EMMA COTTON
Directing Pastor

UNANIMOUSLY CALLED—The Rev. M. Harley Duvall, who has been the pastor of the First Baptist Church of Venice for the past four years, has accepted the call to the pastorate of the Macedonia Baptist Church of South Los Angeles. Rev Duvall will begin his duties with the South Los Angeles Church on March 1st.

## 5 Concerts At Independent

The Department of Music of the People's Independent Church of Christ inaugurates a series of five concerts designed to bring the best in music to the members of this community; the first, Sunday afternoon February 18th at 4:15 p.m. in the main sanctuary of the church.

The presentation will feature the talented pianist Netta Paullyn Garner; contralto Ann Hunter; dramatist Clarence Hargraves; violinist Emma Smock; a unique male ensemble known as the "King's Men"; the Lyric Club, ladies ensemble; and popular Cathedral Choir. The concert is under the direction of the church's Minister of Music Albert John McNeil, assisted by Fannie Evelyn Benjamin.

The Second in the series of concerts will be presented March 18th and will feature the popular young baritone Alvin Brantley, assisted by his wife Florence Cadrez-Brantley, and Marguerite Hariston, soprano.

A complete listing of the five concerts will appear in the next issue of this paper. Your cooperation is earnestly solicited in making these programs a success. Further information regarding the series may be had by calling PR. 7-9633.

**BAHA'I WORLD FAITH**
Beaux Arts Theatre 8th at Beacon
"THE OLD WORLD ENDS—THE NEW BEGINS"
Willard P. Hatch, speaker.
Sunday, February 4, 3 p. m.
No admission fee. No collection.

**Tabernacle Baptist Church**
950 Hemlock
Rev. E. S. Johnson, Minister
9:30 a.m. Sunday School, A Ragler Supt.
11 a.m. Morning Services
4 p.m. Holy Ghost Meeting, Sister M. L. Johnson, Leader
5:45 p.m. B. T. U.
7:30 p.m. Dr. A. Robinson, Pres.
7:30 p.m. Evening Services

**TEMPLE OF THE HOLY NAZARENE**
1139 East 51st Street
Rev. J. J. Masters, Pastor

Services: Every Sunday Night, 7:30
Every Tuesday Night, 7:30

Dr. Masters was born in India. He has been successful in his ministry for 23 years. He was ordained as a Baptist Minister in Philadelphia. He is registered at the city hall in Philadelphia and Wash., D. C. He is the founder of two religious organizations, the Nazarene Spiritual Temple, Brooklyn, N. Y., and the Temple of the Holy Nazarene in Los Angeles—both incorporated under the laws of the U. S. He is a spiritual advisor and a divine healer. He declares there is but one law, one faith, and one baptism. He has been in California one year and 3 months. He may be reached by writing to P. O. Box 72, Sta. K.

**Baha'i World Faith**
1709 West 8th Street at Beacon
"AMERICA'S UNEXPLORED FRONTIERS"
Dr. Stephen C. Tornay, speaker.
Sunday Oct. 1 3 p.m.
No Admission Fee — No Collection

**LIBERTY DIVINE TEMPLE CHRIST TEACHING, Inc.**
5514 South Central
Rev. H. L. Morgan, one of the oldest Mediums in Los Angeles, will help you whatever your trouble or illness is. Rev. Morgan has been in this work for forty years. He has two classes. You will have to hurry to get in these classes. Sunday School—10:30 a.m., Morning service—11:30 a.m., Evening service 8 p.m.
REV. MORGAN, Pastor

## Carver Memorial in Baby Contest

The Carver Memorial Independent Church at 21st and Griffith is sponsoring the annual Most Popular Baby Contest which will begin February 4th, and close the second Sunday in March. The baby who poles the most votes over 100 will be chosen as the most popular baby in Los Angeles. A War Bond will be given as first prize. Second and third prizes will also be awarded.

Anyone wishing to enter their baby in this contest may do so by calling the parsonage, LUcas 0333, after 6:00 p.m.

Names of babies who have entered the contest to date are as follows: Lois Dotson, Forestsorm Hamilton, Jr., Julia Holmes, Beatrice Alexander, Marian Logan, Leroy Alexander Bush, Merle Marie Jones. The price of votes is ten cents each. Rev. P. M. Marshall, Minister.

## Evergreen Baptist Church In Program

Sunday was a great day for Evergreen Baptist Church. Our Pastor gave a powerful sermon, the subject, "A Prodigal Son," after which Mrs. Birdie Fay Gipson, noted gospel singer, sang a solo. Two candidates were added to the church. The message was delivered by the Pastor. At the evening worship, Reverend M. G. McClure brought another great message, subject, "If you love God, Serve God."

Reverend M. G. Gipson, pastor, and Cornelia H. Brown, reporter.

**TWENTY-NINTH CHURCH OF CHRIST SCIENTIST**
1316 East 46th Street
Christian Science services are held on Sunday at 11 a.m.
Wednesday evening meetings, include testimonials of Christian Science healing, held at 8 p.m.
Sunday School held at 9:30 a.m. for pupils up at 20 years of age.
Reading Room open daily from 2 to 5 p.m. except Sundays and Holidays.
All are cordially invited to attend our services and visit our Reading Room.

**MOTHERS**
Expecting Child Birth? Any pains? Call now and a doctor will be at your home in 30 minutes.
**DR. KAUFMAN**
No Offices on West Side
NO BRANCHES
106 No. San Pedro
Personally—24 Hour Service
Nite Call (Specially) VA. 0211 or WH. 8550

AMAZING!
WHAT A JAR OF
AMARVEL
TRADE MARK
SKIN LIGHTNER CAN DO FOR YOU
BANISH DARK, ROUGH, BLOTCHY SKIN
ALSO VERY EFFECTIVE FOR FRECKLES
FOR A LIGHTER, SMOOTHER, LOVELIER YOU
USE
AMARVEL
THE TEPLOW CO.
4289 So. Central Ave., Los Angeles 11, Calif.


## The Philosophic and Practical Basis of the Religion of the Aquarian Age of the World and of the Church Universal

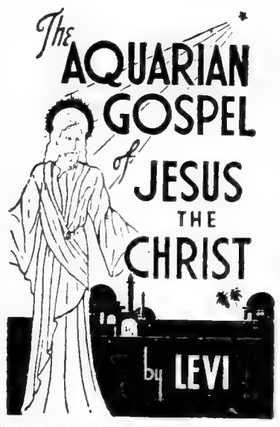


"ONE OF THE EPOCH MAKING BOOKS OF THE CENTURY"

Why was it called the *Aquarian Gospel?* Because it was not, and could not have been written until the opening of the Aquarian Age of the world, the time referred to by Jesus when he said to his disciples: "I have many things to say unto you, but you cannot bear them now. Howbeit when she, the Spirit of Truth, is come she will guide you into all truth." John 16:12, 13.

**Standard Edition $3.00**
**Gift Edition $500**
**FOR EVERY HOME**
**FOR EVERY LIBRARY**

What is the Aquarian Age? The human race is today standing upon the cusp of the Piscean-Aquarian Age. Aquarius is an air sign and the New Age is already noted for remarkable inventions for the use of air, electricity, magnetism, etc. When the Aquarian Pres. Lincoln freed the slaves he sympolized in action the great Aquarian ideals of freedom and equality; it is the Aquarian Pres. Roosevelt, who has led us through this generation's crises of war, with its vision of a better, freer world for all men.

The Aquarian Age is preeminently a spiritual age. It represents the triumph of love over prejudice, hatred, superstition and all the limitations which retard men; so with much propriety this book is called "The Aquarian (or Spiritual) Gospel of Jesus, the Christ."

THE AQUARIAN LIBRARY AND BOOKSHOP
808 E. Jefferson Blvd.,
Los Angeles 11, Calif.
☐ Standard Edition $3.00
☐ Gift Edition..... $5.00
Please send me ..... copies of The Aquarian Gospel of Jesus The Christ
I enclose ..... Plus 15c for Sales Tax and Mailing.
Name .....
Street .....
City ..... Zone.... State.....

**DON'T BLAME GOD!**
Are personal or family problems worrying you? Are you in debt? Do you need money? If these problems, or any like them, are worrying you, then here is glorious news of help for you!
This astounding message will be on its way to you just as soon as we hear from you. Just your name and address to NEW LIFE FELLOWSHIP, Box D-1429, Hollywood, California. Be sure to print or write plainly.

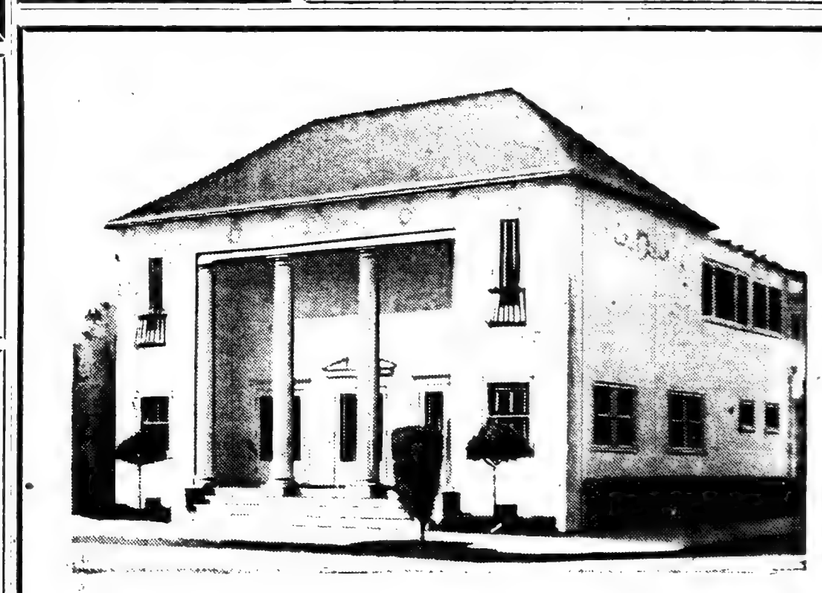


"Unsurpassed Service for Over 25 Years"

— — —

Our sincere appreciation to our numerous friends and patrons will be expressed by continuing to serve them as satisfactorily in the future as we have in the past.

— — —

Conner-Johnson Co., Inc.
1400 E. 17th St. PR. 3195

# The EAGLE BIBLE QUESTION CORNER

Conducted by
The Sweet Chariot Hour Bible Correspondence School
Address All Questions to
Eagle Question Corner
4075 S. Central Ave.,
Los Angeles, Calif.

The CALIFORNIA EAGLE offers all its readers the choice of two Free Correspondence Courses of study in the Bible, with no fees collected and no postage charges made. The new Introductory Course of 20 lessons, divided into two sections of 10 lessons each, has been prepared especially to meet the needs of those beginning for the first time the systematic study of the Bible. Also there is the standard course of 30 lessons which many of our readers have taken or are taking. The only text book needed for either of these courses is the Holy Bible. A Certificate is issued upon completion of either of these courses. When you write be sure to state which course you desire. Address a card or letter to the California Eagle.

I heard a woman get up in a religious service one day and strike her body and exclaim, "God Doesn't want this body." She told how irregular her habits of life were, eating anything at all kinds of hours, disregarding regularity of sleep, etc. But she claimed to be serving God just the same. Now, isn't there a close relationship between health and religion?" In other words, isn't health a part of religion?—Mrs. B. M.,Duarte, Calif.

"Disease Prevention Week," as you know, will be observed in Southern California, particularly in the Los Angeles area, from Sunday, February 11 to Sunday February 18, inclusive. So it is very appropriate to discuss the questions which you have raised. We certainly need to get the religious folk as well as the medical folk behind this Disease Prevention Week program.

There is a very close relationship between health of body and health of soul and health of mind. In the third Epistle of John and the second verse, we are admonished: "Beloved, I wish above all things that thou mayest prosper and be in health, even as thy soul prospereth."

That the health and proper care of the body is a part of good religion is seen in these verses: "What? Know ye not that your body is the temple of the Holy Ghost which is in you, which he have of God, and ye are not your own? For ye are bought with a price, therefore glorify God in your body, and in your spirit, which are God's." 1 Corinthians 6:19, 20.

It is our responsibility not to deffle our body through misuse and abuse. And we see also the responsibility to do all we can to make our bodies a fit temple for God. And we have a responsibility to help others. We can help by participating in and supporting Disease Prevention Week.

OBJECTIVES OF DISEASE PREVENTION WEEK—SUB HEA

Disease Prevention Week is a program of united action on the part of the entire community to end now the threat to the welfare of our families presented by five dangerous diseases.

An all-out attack is to be launched for the purpose of preventing, controlling, and finally destroying, as far as it is humanly possible, these five dangerous diseases:

1. Diptheria.
2. Smallpox.
3. Tuberculosis.
4. Syphilis.
5. Gonorrhea.

This program of attack is sponsored by the South district Community Health Association which is directed by Dr. Ruth J. Temple, Assistant City Health Officer.

Since this great program originated with one of our own racial group, we should be quick to rally to this program that promises to become nation-wide in another year. Cooperating with our local office at 55th and Central are the City Health Department, Los Angeles County Medical Assn., County Health Dept., U. S. Health Service, University of Southern California, and many other civic and welfare organizations.

It is hoped that every church, club, organization, business concern will bring attention to this week by urging all to:

1. Immunize your children against diptheria.
2. Vaccinate against smallpox.
3. Get a chest X-ray to see if you have tuberculosis.
4. Take a blood test to see if you have syphilis.
5. Have an examination to rule out suspected gonorrhea.

Consult your family doctor or visit your community clinic.

# Pleasant Hill Mission Service

Dr. C. S. Stamps of Kansas City, Mo., will be the epeaker, Sunday,

Starting Sunday, February 4th, the pastor and members of the Pleasant Hill Baptist Church will start a preaching mission to the purpose of saving lost souls and reaching the unchurched of our community. We welcome the many thousands of good christian men and women, boys and girls who have come to our city to positionize themselves in the church of the Living God.

There will be three (3) great services Sunday, at 11:00, 3:00 and 7:45 o'clock. The public is invited.

Dr. Stamps is one of the outstanding pastors in the nation. He is now serving two great churches. One in Kansas City, Mo., and the other in Kansas City, Kans., preaching four sermons each Sunday. He also holds an evangelistic Radio service each Sunday evening in the Missouri church. He is a profound gospel preacher and a great soulwinner.

The church is located on the corner of Court and Bonnie Brae Streets. 261 N. Bonnie Brae St. If you live on the East Side, take a D car on Central Ave. and come to the end of the line at Beverly and Bonnie Brae. Walk one block north. Come, there will be a Holy Ghost meeting each night following Sunday.

# New Superintendent At Evergreen Church

A good number was present Sunday in Church School to meet Mrs. Cornelious Brown the new superintendent. Offering for the Sunday School was $20.14. Pastor Gipson preaching on the "Prodigal Son". There were two additions to the membership. One candidate for Baptism. Evening message was delivered by the Reverend B. McClure.

The Sermon at 11:00 a. m., February 4th, will be delivered by the Reverend Doctor William A. Venerable at 8:00 p. m. Pastor Gipson will deliver a special message on "As the Eagle Stirith Her Nest'. Come hear our choir sing, Madam Eloise Lee, Director.

Mrs. Gladys Strong,
Secretary.
Reverend M. J. Gipson,
Pastor.
Mrs. Cornelius Brown,
Reporter.

# NOVEL SERMON AT SUNSET

Black Cats, hoodo powder and goofer dust will be considered in the illustrated lecture on "Superstitions" Sunday evening, 7:45 p. m., at the Sunset Avenue Church, corner of Sunset and Pepper, Pasadena.

This unusual lecture will be given by Rev. Owen A. Troy in the special Sunday evening lectures which are attracting large audiences. The lecture will be illustrated by pictures flashed upon the illuminated screen.

Preceding the lecture, thirty minutes of sound moving pictures will be shown at 7:00 p. m. Other preliminary features will be a pictured Bible talk by Mrs. E. Van Nockay Smith and music by the well known Sweet Chariot Hour Ladies Trio.

# Second Baptist Church News

The officers and members of the Second Baptist Church welcomes the pastor, Dr. J. Raymond Henderson, who has been away for the past two weeks in Portland, Oregon, for a much needed rest.

On Sunday, February 4, 1945, at 11:00 a.m. Rev. Henderson wil preach on "When God Says No." All persons with loved ones in the service are most cordially invited.

We wish to welcome our three special guests for our "Great First Sunday Service" — "The Church and the Community Organization." The executive secretaries who will be present are: Y.W.C.A., Mrs. Lillian Eu Dailey; Y.M.C.A., Mr. Harold S. Prince; Urban League, Mr. Floyd Covington.—Mrs. K. Mays.

REV. CHARLES M. TONEY, the field secretary of the Los Angeles District Association of the Western Baptist Convention did the unusual thing last Sunday night at his home church, East 40th Place and Paloma Streets, according to Reverend A. C. Capers, the Pastor, who said Reverend Toney of Faithful Central B. Church, really gave him something to think about. Scriptures St. John 1-1-12, Revelations 3-8, Subject:—"Ye Are an Open Door."

# DEATH NOTICE

Virginia White, mother of Carmelita White, social worker, died at the family home, 1016 S. Mariposa, early last Sunday morning. Her husband, three daughters, one son and a daughter-in-law were at the bedside. The funeral will be held at the Hamilton Methodist Church, Thursday, February 1, 1945. Reverend Beane will officiate.

• • •

CARD OF THANKS

We wish to thank our many friends and neighbors who responded so graciously both during the illness and passing of our beloved Aileen Matthews Reed.

We also wish to thank the many kind and sympathetic friends woh sent cards of sympathy and condolence. And to the ministers who came and gave comfort, solace and cheer, Reverend Walter J. Bryant, Reverend C. Malcolm, Reverend Jacobs, and our sincerest appreciation for the devotion of the loving neighbors of Zamora Street who showed their loving devotion in a beautiful floral piece as a tribute to Mrs. Aileen Reed.

Albert Reed, husband; Marshall W. Anderson, father, and family; Mrs. Hazel Cloyd, sister, and family.

# San Gabriel Chorus To Sing Feb. 11

The famed San Gabriel Choralists will present The Holy City, an Oratorio by Alfred Gaul, in the sanctuary Brotherhood, Sunday, February 11, 1945, at three o'clock in the afernoon.

This organization, founded by Mrs. Jessie Gallic, now in its tenth year, is composed of several professional singers and musicians who have sung under renowned conductors including Alfred Wallenstein, Otto Klemperer, Richard Lert, Pierre Monteaux, Alfred Hertz, Sir Dan Godfrey, Dr. Malcolm Sargenat, David Brockman, the late Sir Henry Wood, Frederick Stock, John Smallman, and Alexander Stewart.

Residents of Los Angeles, Pasadena, San Marino, Monrovia, Altadena, Sierra Madre, and Arcadia, these singers have made definite contributions in the field of Fine Arts. They have done much toward the promotion of good music in Southern California.

The San Gabriel Choralists hold a unique place in the structure of our cultural relations. They have also strengthened the spiritual as well as the musical foundations of our community life in that they not only live but practice daily the pricinples of Christian unity. "Have we not all one Father? Hath not God created us?" Malachi 2:10. "That they may all be one." Jno. 17:21.

The occasion of Sunday afternoon, February 11, 1945, at three will be another beautiful chapter in the annals of music.

Avail yourselves of the oppportunity to hear this very fine musical organization.

THE FELLOWSHIP ASSEMBLY—Services every Sunday afternoon, 2:45 o'clock. Spiritual, Inspirations, Inter-Racial, Inter-Fellowship.

George Robert Garner, Minister; Rachaelle Pickell, Secretary; Albert Maddox, Treasurer, 816 East East 6th Street, Los Angeles 21, California.

# Rev. Roy Mason At Hamilton

Rev. Roy Mason, Pastor of the Methodist Church, La Habra, California, will exchange pulpits with the pastor of Hamilton, E. 18th and Naomi Ave., Sunday, February 11th, at the 11 a.m. hour. Rev. Mason is one of the outstanding young men of the Southern California-Arizona Conference, Methodist Church, and you will do well to hear him on this Race Relations Sunday.

# IN MEMORIAM

In memory of William Richardson, who departed this life February 6, 1943.

We shall meet again in a brighter land;
Where farewell is never spoken;
We shall clasp each other hand in hand
And the clasp shall not be broken.
The snow shall pass from your grave away
And you from the earth remember;
And the flowers of a bright, eternal May
Shall follow earth's December.
When I think of you, think I not of your tomb
Where you left me in sorrow;
But look aloft, and beyond earth's gloom;
And wait for the Great Tomorrow.

By his mother, Susie Smart.

# On KNX Program

On Sunday morning (February 4) the Columbia Church of the Air will be given under the auspices of the Christian Science Committee on Publication for the State of Massachusetts. The program will be released over Station KNX at 10 a.m., Pacific War Time.

HIGH JOHN the CONQUEROR COMPOUND HERB TONIC
Special Offer for MEN

FOR SUCCESS in love or business, you must be strong, vigorous, alive! Nature demands this of you. If you're run down and lack pep, it is within your power to regain your health. High John Medicine Tonic, for years has helped numbers of people. It is quick-acting, containing concentrated High John the Conqueror root with other valuable medicines. You can try this tonic for 7 days, on a money-back guarantee. Send no money. Just mail your name and address. Pay only $1 plus postage on delivery. Use as directed for a week. If you are not completely satisfied, your dollar back. Write NOW!

LEE DRUG COMPANY
Mount Kisco, New York, Dept. H

"The Greatest Book Since the Bible"
GOD POWER IN THE SACRED SYMBOL SEVEN
By The Rev. Richard V. Randolph
It tells YOU HOW to invoke "GOD POWER" through SEVEN SECRET SOURCES and become SUCCESSFUL in everything you undertake.
It reveals for the FIRST time in SIMPLE formula, the MYSTIC METHODS of Seers, Saints and WISE men of all times.
Now YOU TOO can get what you desire — POWER, MONEY, SUCCESS, PROSPERITY, LOVE and HAPPINESS through Spiritual SCIENCE and TRUTH which this wonderful book unfolds.
150 Pages: Price $2. Postpaid.
No C.O.D.'s Accepted
E. M. ANDERSON,
2008 W. 28th Street,
LOS ANGELES 7, CAL.

EVERGREEN BAPTIST CHURCH
1187 E. 40th Place
Rev. M. Gipson, Pastor
Sunday School—9:30 a.m.
Cornelia H. Brown, Supt.
Morning Worship—11:30 a.m.

INFORMATION PLEASE
Anyone knowing the address of Mrs. Margaret Lane, please get in touch with Mrs. Mary Richards at 1509½ E. 24th Street, Los Angeles.

REPAIRS
NO DOWN PAYMENT
1 Year to Pay
On Approved Credit
90-Day Guarantee
STOP OIL PUMPING
On Any Make Car
PERFECT SEAL RINGS
4-Cylinder Cars.....$12
6-Cylinder Cars.....$18
8-Cylinder Cars.....$24
AT NO EXTRA COST
1—Complete set rings
2—Grind valves
3—Adj. rod bear. if possible
4—Main bearings checked
5—Motor tuned & timed
6—Oil pump & lines cleaned
7—Free 300-mile checkup
8—Carburetor adjusted
KEYSTONE
AT CORNER
BROADWAY and PICO
Ask for Harry
PRospect 5867
OPEN SUNDAY & EVENINGS

Modernize Your Home With
INSULATION BRICK
SIDING
Free Estimate — No Down Payment

First Payment 45 Days After Job Is Completed
Makes Home Warmer In Winter Cooler In Summer
Expert Application—All Work Guaranteed
GENERAL ROOFING AND PAINT CO.
4700 So. Vermont AD 6245

DR. KAUFMAN
106 No. San Pedro
No Branches
Personally—24 Hour Service
Nite Call (Specially) VA. 0211
This minute, if you don't feel well, a doctor will be at your home in 30 minutes. Any time during night or day. Call the Doctor now. VA. 0211 or WH. 8550.

COLD GOT YOUR NOSE RUNNING?
If you're miserable from sniffling and sneezing, put just 2 drops Penetro Nose Drops in each nostril. Feel swollen membranes shrink, as prescription type medication with ephedrine checks that watery flow. Caution: Use only as directed. Generous supply 25c. 2½ times as much 50c. Get quick relief with
PENETRO NOSE DROPS

PAGE BOY WIGS
Improve your appearance. Wear our glamour attachments for style and attractiveness. Price $2.75, 50c extra for gray hair. If C.O.D., postage extra. We carry a full line of all over wigs, braids and curls. Write RENA HART HAIR MODES, 2131 Seventh Avenue, New York, 27, N. Y.

Something New in
Slip Covers
Custom Fit Covers
Reasonable Prices
•
Free Estimates
•
We Travel Anywhere
•
Your Material Or Ours
•
Sewing Optional
THE HOUSE OF SLIP COVERS
4326 Beverly Blvd.
L.A. 4, Cal. MO 2-5169

PERFECT CONFIDENCE
. . . In everything you buy may be yours at Ralphs! ..Rigid standards on every item you buy assures you quality in the foods you cook . . . Assures you having the BEST on your table . . . So that your reputation as a "wonderful cook" may be maintained!
Ralphs GROCERY COMPANY
SELLS FOR LESS

DR. A. THOMAS KING'S
CHIROPRACTIC HEALTH SERVICE
Complete Examinations
We Find and Treat the Cause—General Practice
SPECIALIZING IN HEMORRHOIDS
No Cutting—No Loss of Time
SPOT REDUCING—INCHES AND POUNDS OFF
Glandular Therapy
4365 SO. AVALON BLVD. AD. 12274

KEEP YOUR HAIR SLICK and BLACK
BUY SLICK-BLACK
AT YOUR DRUG STORE TODAY

ALSO COLORS GRAY HAIR BLACK IN 1 MINUTE

Here is just what you want! SLICK-BLACK — the amazing discovery that keeps your HAIR looking SLICK and BLACK. Use for regular or gray Hair. Makes gray hair look BLACK and Black Hair look BLACKER. No chance of your Hair turning red when you use SLICK-BLACK. So Hurry! Get a can of SLICK-BLACK at your favorite drug store and see how easy it is to give your Hair that Real SLICK and Rich JET BLACK appearance you want.

VALMOR PRODUCTS CO.
2451 S. Michigan Ave. Dept. E-433
Chicago 16, Ill.

If your druggist does not yet carry SLICK-BLACK, mail coupon below.

MAIL THIS COUPON NOW
VALMOR PRODUCTS CO., Dept. E-433
2451 S. Michigan Ave., Chicago 16, Ill.
Yes, I want to keep my hair SLICK and BLACK. My druggist does not yet carry SLICK-BLACK. Please send me SLICK-BLACK NOW. I enclose ____ (60c for one box; $1.20 for 2 boxes.) If I am not satisfied, I may return unused portion within 7 days and get my money back.
Name.....
Address.....
Town..... State.....
CHECK HERE FOR AGENTS OFFER
☐ Please send me your Big Money-Making Agents proposition, Free samples and a Free Sample Case Offer.

FIRST CHOICE OF MILLIONS
is St. Joseph Aspirin. There's no aspirin faster-acting. Clinically, as your doctor judges aspirin, no aspirin can do more for you. Why pay more? St. Joseph Aspirin is the world's largest seller at 10c. 100 tablets only 35c. Get St. Joseph Aspirin, keep it handy and be ready when that warning pain strikes.
St. Joseph ASPIRIN

PLEASING EASING

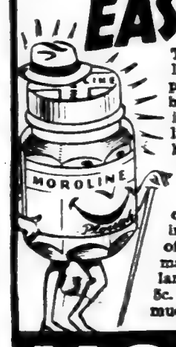


That's Moroline when put on minor burns, skin irritations, little cuts and bruises. Because it's pleasing when it comes to easing, millions of users have made it world's largest seller at 5c. 3 times as much for 10c. Get
MOROLINE
PETROLEUM JELLY
WORLD'S LARGEST SELLER AT 5¢ — TRIPLE SIZE 10¢

God, The Success Master
Just give after you Get Success and Happiness, Money, Quick Prosperity. New Start. Are you Crossed, Mistreated? Know your Lucky Star, Script and Best days. All Problems. Godly Special information. Come or Send 10c and stamped addressed envelope. E. D. EMMITT, 670½ Gates Ave., Brooklyn 21, N. Y.

ROOM ADDITIONS
Phone: VAndyke 7182
Days — Nites — Sundays
ARNOLD J. SAURIN
Home Building Contractor

NOW! AN AMAZING NEW TEMPORARY HAIR STRAIGHTENER
THAT DOES THE WORK IN 1 MINUTE!

• Does your Hair look terrible? Is it hard, tough, rough, unruly and hard to manage? Then rejoice as you read this because now you can really improve the appearance of your Hair. Just get a can of SWEET GEORGIA BROWN HAIR DRESSING POMADE, the favorite of millions in America. Does The Work In 1 Minute. Makes the most stubborn, wiry, dried out, krimpy hair temporarily lay down STRAIGHT-LOOKING, slick and smooth. Guaranteed pure and will not turn the hair red or harm it in any manner. Very highly perfumed and leaves the hair smelling fresh and sweet. So hurry. Get a large can of SWEET GEORGIA BROWN HAIR DRESSING POMADE today.

ASK YOUR DRUGGIST Price only 55c OR MAIL COUPON. with tax

VALMOR PRODUCTS CO. Dept. F-210
2451 Michigan Ave., Chicago 16, Ill.
Yes, I want my Hair to look well-groomed. My druggist does not yet carry Sweet Georgia Brown Hair Dressing Pomade. Please send me Sweet Georgia Brown Hair Dressing Pomade NOW. I enclose ____ (55c for one can; $1.50 for 3 cans). If I am not satisfied, I may return unused portion within 7 days and get my money back.
Name.....
Address.....
Town..... State.....
CHECK HERE FOR AGENTS OFFER
☐ Please send me your Big Money-making Agents proposition, Free samples and Free Sample Case Offer.

Sweet Georgia Brown
Hair Dressing Pomade
AT ALL DRUG STORES

"Your Friendly Institution"
THE PEOPLE'S FUNERAL HOME
Tune in every Monday night, 8:15 to 8:30, KFOX, for "SPOTLIGHT NEWS OF COLORED AMERICANS FROM COAST TO COAST," a news broadcast that's refreshing, informative and different, with Le Roy S. Hart as commentator.
4250 South Central Avenue
Telephone ADams 7181

# Annual Message on Race Relations Is Issued by Rabbis

Herein is the third annual message on race relations issued by the Commission on Justice and Peace of the Central Conference of American Rabbis. The message was released by Rabbi Ferdinand M. Isserman of Temple Israel, St. Louis, Mo., chairman of the commission. It hails as one of the moral objects of this war the achievement of fellowship among all men. It expresses the sense of brotherhood of all Jews with members of all races, and pledges to the colored races support in their struggle "for the equality which is their right in all spheres of human endeavor."

The message welcomes the gains in racial justice achieved by the Fair Employment Practices Committee of the President and urges national legislation to make it permanent.

It applauds the opening of new branches of service in the armed forces for colored men and women and pays a tribute to the courage of Japanese-American soldiers. It recognizes that much must be done, "if we are to triumph over the tradition of hate, which sanctions Jim Crow laws with their accompaniment of bad housing, sub-standard wages and inadequate educational facilities."

It expresses gratification that the Federal Council of Churches of Christ in America elected a Negro as its vice-president and that the St. Louis University has admitted Negro students.

It concludes, "May men of good will of whatever dispensation hasten the day when all men, black, brown, yellow and white, may recognize that they are brethren, children of our father in heaven."

### SUNDAY LECTURE

"The Old World Ends — The New One Begins"—is the subject of a talk to be given by Willard P. Hatch Sunday, February 4, at 3 p.m., at the Baha'i Center, 1709 W. 8th Street, in which he paints a vivid picture of the coming age.


**Money to Loan on REAL ESTATE**

**MONEY CASH TODAY**

$300 to $1,000—Cash as low as 4½%. Will loan on equities, deeds, contracts, or anything pertaining to real estate. WE. 8975. WE. 7607, WA. 2218.

**SKIN IMPROVEMENTS Begin in a few days**

HELPS BRIGHTEN, LIGHTEN, SOFTEN, CLEAR OFF DULL SKIN, LOOSEN BLACKHEADS

- Why wait any longer for help your skin and complexion can so easily have? Enjoy the added loveliness and the desirable beauty-aid complexion improvements that Black and White Bleaching Cream can bring you.
- An eye-opening, hope-awakening reward, which begins in a very few days is in store for you—if you have been relying on ordinary beauty or all-purpose creams for your beauty care. Neither you nor any other woman can expect such creams to lighten and brighten your skin the way Black and White Bleaching Cream does.
- It brings you a different looking, brighter, lighter complexion through the action that is special and exclusive to bleaching. Start using Black and White Bleaching Cream now just as we tell you and you can expect and enjoy a pleasant surprise. Caution: Use only as directed. Large sizes 25c and 50c at all dealers. Be sure to demand

BLACK AND WHITE BLEACHING CREAM


# Dr. Gallagher Lincoln Speaker

Dr. Duell Gallagher, formerly president of Talladega College, Alabama, now professor of Pacific School of Religion at Berkeley, California, will be the speaker for 11:00 a.m. services at Lincoln Memorial Congregational Church, corner Hooper and Vernon avenues, Sunday, Feb. 4th. This is a special invitation to you to worship with us Sunday and hear this man who gave Alabama a scare by his strong stand for racial justice and who has written so many facts about the south that he is feared by the Southerner.

Dr. Gallagher has been a strong and intelligent fighter and is out here on the coast with the specific purpose to be spokesman for the new Negro who has come from the South to live in California. Don't miss this chance to hear and meet him.

Lincoln Memorial Congregational Church has had a very successful year. This is the way things were reported at its Annual Dinner Business meeting, held Friday, Jan. 26th in a diningroom beautifully decorated and over a delicious baked ham and hot biscuit dinner.

All organizations had fine reports and the church treasurer, Capt. Thomas Green, tried himself with facts and figures. LINCOLN BURNED ITS $10,231.00 MORTGAGE this YEAR in SEPTEMBER.

Lincoln is installing a $4,575.00 Pipe Organ, Kimball make, with seventeen sets of pipes and 21 Deagan Chimes. Over $2,000.00 on the organ has been raised and it will be played for the first time this coming sunday.

The overall financial report read $17,342.11 raised this past year 1944 by the church of 270 members, and an increase in membership of 63 faithful members. The program at Lincoln reads like that of a big institution. Active boy and girl Scout troops, summer vacation Bible School and playground by help of Mrs. Terry Jenkins and Church Federation, one of the best Youth Groups in the city known as Pilgrim Fellowship of over 130 members who have had summer and winter camping in Pilgrim Pines, parties, and fine speakers and discussions and conferences led by Mrs. Baxter Scruggs, and a real woman's day and rally led by Mrs. Cornelia Edwards of Smith and William Funeral Home who brought in $1,000.00 and a Choir that has raised $2,000.00 on the organ and a good basketball team known as the Lincoln Comets.

## • Pilgrim Baptist •

Were you present Sunday at Pilgrim? If you were didn't your heart burn within while the Lord spoke to us through our beloved Pastor. He truly spoke from the depths of his soul. Taking his text from the Fifth chapter of Mark and the 34th verse, subject "FRUITS OF FAITH."

Sunday evening Rev. Chapel brought us a very fine constructive message. His text was found in the 4th chapter of Esther, 14th verse, subject "GREAT NOW." We truly had the word of God brought to us all day.

Twelve new members were added to the church.

If you are looking for a formality Church don't come to Pilgrim. But if you want to feel and act as the spirit directs you, where you feel it from Sunday School throughout the day. Then we invite you to Pilgrim, the church where the Lord has his way. Come early to get a seat. Morning service begins at 10:15.

Tuesday evening, February 6, The Gospel Choir will present The Good Sheperd Singers from Chicago. Don't fail to hear these Gospel singers. We will be looking for you.

Brother A. Brown, president. H. P. Markham, director.

We invite you to attend our weekly services (see notice in Chuch column.)

Rev. B. W. Wade, Pastor
Damon A. Wall, reporter.

## • WADSWORTH •

"The United States in Bible Prophecy" will be the sermon subject Sunday night at the Wadsworth S.D.A. Church. The public is invited to come out and hear what the Bible has to say regarding this great country of ours. Special music will be furnished by the Watts choir.


**MOTHERS**

Expecting Child Birth? Any pains? Call now and a doctor will be at your home in 30 minutes.

**DR. KAUFMAN**

No Offices on West Side
NO BRANCHES
106 No. San Pedro
Personally—24 Hour Service
Nite Call (Specially) VA. 0211 or WH. 8550


# People's Funeral Home Notices

### SON DAVIS

The remains of Son Davis, 47, of 11311 Alvaro street, who died at a local hospital on January 20, were shipped to Texarkana, Ark., on January 27, by the People's Funeral Home. A native of Douglasville, Texas, he had resided in California for 16 months. His widow, Mrs. Melora Davis, and other relatives, survive.

* * *

### CLARENCE WHITE

The funeral of Clarence White, 23, of 11520 Croesus street, who died at a local hospital on January 19, was held in the Ivory Chapel of the People's Funeral Home. Burial was in Paradise Memorial Park. He was a native of Longstreet, La., and the son of Mr. and Mrs. Ben White of this city.

* * *

### SHERMAN DuBOSE

Sherman DuBose of 812 East 43rd street died at a local hospital on January 19. Final service was held in the Ivory Chapel of the People's Funeral Home on January 24, with the Rev. Clayton D. Russell officiating. Burial was in Evergreen Cemetery. Survivors include a brother, Sidney DuBose; niece, Mrs. Lena Mitchell, beautician; and a nephew, Sherman Mitchell, real estate dealer, all of Los Angeles.

* * *

### CLARA JANE CARTER

The remains of Clara Jane Carter, infant daughter of Mr. and Mrs. James Carter of 1140 East 10th street, were shipped to Shreveport, La., on January 24 by the People's Funeral Home, with the parents accompanying.

* * *

### LESSIE LEE PRESTON

Final service for Lessie Lee Preston, 13, daughter of F. H. Preston of 1365 East 55th street, who died at a local hospital on January 6, was held in the Ivory Chapel of the People's Funeral Home on January 16, with the Rev. J. M. Robinson officiating. Burial was in Lincoln Memorial Park.

* * *

### MRS. MARY ELLA THOMPSON

Mrs. Mary Ella Thompson, 44, of 4152 South Main street, died at a local hospital on January 13 as the result of being struck by a southbound Main street car at 41st place and Main street on January 2 on the way to work at 6:30 a. m.

The remains were shipped to Palestine, Texas, on January 25 by the People's Funeral Home, for interment, accompanied by her husband, Ernest Thompson, and other relatives. She was a native of Anderson, Texas.

# New Life Center Sunday Sevices

Dr. Fritz Kunkel, author of "In Search of Maturity," and other best sellers on psychology, will give his fourth public lecture, 4:30 p.m., Sunday, February 4, at the New Life Center, La Crescenta. His talk will deal with tthe creative solution of difficult character problems. At 2 p.m., Alexander Markey, writer and lecturer, will give his second discourse on the Art of Living.

Supplies of many fresh fruits—particularly apples, pears and citrus fruits—are going to be plentiful during the next three months.

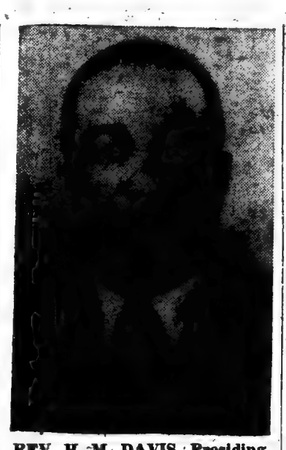

REV. H. M. DAVIS, Presiding Elder of the Los Angeles District of the Southern California Conference, will hold his first Quarterly Meeting at 1st A.M.E. Church, 8th and Towne, this Sunday.

# NURSES URGED TO SIGN UP

NEW YORK, N. Y.—The National Association of Colored Graduate Nurses, 1790 Broadway, New York, again urges all nurses to sign up immediately for military service. Surgeon General Kirk now states that the Army will accept all qualified eligible Negro nurses. Make application immediately to Col. Florence Blanchfield, Superintendent, Army Nurse Corps, Washington, D. C. If you desire to serve in the Navy you should continue to make this known by writing to Capt. Sue Dauser, Superintendent, Navy Nurse Corps, Washington, D. C.

The National Association of Colored Graduate Nurses is prepared to help with any problems.

## Christian Science Lesson on "Love"

"How excellent is thy lovingkindness, O God! therefore the children of men put their trust under the shadow of thy wings." This verse from the Psalms will be the Golden Text of the Sunday Lesson-Sermon on "Love" in all branches of The Mother Church, The First Church of Christ, Scientist, in Boston.

In reply to a lawyer's question, "Who is my neighbour?", Jesus, according to a Bible selection from Luke, told the story of a man who "went down from Jerusalem to Jericho, and fell among thieves, which stripped him of his raiment, and wounded him, and departed, leaving him half dead." A priest and a Levite "came and looked on him, and passed by on the other side. But a certain Samaritan, . . . came where he was: . . . and bound up his wounds, . . . and brought him to an inn, and took care of him." When Jesus asked the lawyer which of these three was neighbour to the injured man, he answered, "He that showed mercy on him. Then said Jesus unto him, Go, and do thou likewise."

Mary Baker Eddy writes in "Science and Health with Key to the Scriptures:" "The supremacy of Spirit was the foundation on which Jesus built. His sublime summary points to the religion of Love."


**MOTHERS**

Expecting Child Birth? Any pains? Call now and a doctor will be at your home in 30 minutes.

**DR. KAUFMAN**

No Offices on West Side
NO BRANCHES
106 No. San Pedro
Personally—24 Hour Service
Nite Call (Specially) VA. 0211 or WH. 8550



**DR. EDWARD E. NICHOLS**

**RELIABLE DENTAL SERVICE**

*Immediate Appointments Available*
*Work finished Promptly*

2 Operating Rooms and Trained Assistant to Serve You

**Children's work accepted.**

Hours: 9:30 a. m. to 7:00 p. m.
Saturdays 9:30 to 1:00

4412½ South Central CE. 21390



**A SENSIBLE GIFT AT ANY TIME**

*Give the Book*

**"STORIES FROM THE WORKING MAN'S BOOK"**

*By Marion Inglewood*

Bible Stories Interpreted from the Worker's Viewpoint

$1.25

at the

CALIFORNIA EAGLE OFFICE
4073 South Central Avenue


## • 1ST AME CHURCH •

The second quarterly meeting to be held at the First A.M.E. Church, 801 Towne avenue, this Sunday, will mark the completion of the first half of the conference year's work. Rev. Frederick D. Jordan announced that Dr. H. M. Davis, the recently-assigned presiding elder of the district, will preach at both the morning and evening services. He stated that the quarterly conference would be held on Tuesday night at 8 o'clock, at which time he hopes to meet all of the officers of the various organizations and departments of the church.

The St. Mathew's Club, Mrs. Nannie O'Neal, president, will present the Robert Anderson Good Shepherd Gospel Singers in a service of spirituals and gospel songs at 4 o'clock. Dinner will be served by the Emergency Club, Mrs. Emma Surrey, president.

### MISSIONARY ANNUAL SERVICE

The annual service of the Sarah Allen Woman's Missionary Society was held last Sunday. Mrs. Lillian Craw Brown was the speaker and delivered a stirring address from the subject, "The Christian Woman in the Post-War World." She was introduced by Mrs. Artishia W. Jordan, the president of the Southern California Conference Branch Missionary Society. Mrs. Ann Davis was the mistress of ceremonies, and Mrs. Catherine Mitchem, chairman of the program committee. Vocal selections were rendered by Mrs. Fedora Prather, Miss Adrienne Fowler and Miss Theo Alexander. Mrs. Lillian Moore was the accompanist, and Miss Antoinette Gibson gave a piano solo. $400 was raised for the assistance of the mission stations which the conference supports.


**BRICK SIDING**

Phone: VAndyke 7182
Days — Nites — Sundays
**ARNOLD J. SAURIN**
Home Building Contractor



**SPIRITUAL COUNSEL**

Advice and Help on any Problems by Appointment
*Call ADams 1-2824*



**FOR FREE ESTIMATES ON CONCRETE FOUNDATIONS**

Phone: VAndyke 7182
Days — Nites — Sundays
**ARNOLD J. SAURIN**
Home Building Contractor


# + BIRTHS +

Boswell, girl, Jan. 15: to Hamilton and Eleanor, 3520 Trinity St.

Bracey, girl, Jan. 12: to Carl and Mary Louise, 1766 Palm Lane.

Goodman, boy, Jan. 12: to Albert and Velma, 626½ E. 50th St.

Hart, boy, Jan. 11: to James Russell and Mattie May, 1930 E. 110th St.

Smith, twin girls, Jan. 10: to Henry W. and Barbara Lee, 1339 E. 42nd Pl.

Welch, boy, Jan. 13: to George G. and Angelina, 409 S. Bonnie Beach Pl.

Wise, girl, Jan. 13: to Percy and Jeanette, 188 E. 50th St.

Felton, boy, Jan. 14: to George Walta and Marie, 894 E. 49th Pl.

Gentry, boy, Jan. 14: to F. L. and Florine, 1556 E. 46th St.

Guyton, boy, Jan. 14: to Emmitt and Laura, 1612 Gorman Ave.

Johnson, boy, Jan. 14: to Dan and Violet, 3224 S. Alameda St.

Stewart, boy, Jan. 11: to Arthur and Mae Willie, 1161 E. 25th St.

Turner, girl, Jan. 14: to Melvin and Bertha, 2035 E. 117th St.

Wilson, boy, Jan. 9: to Samuel and Ertie Edna, 1400 E. 17th St.

West, boy, Jan. 15: to Albert and Clarice, 1704 E. 114th St.

Williams, girl, Jan. 16: to Willie and Calantha, 4036 Compton.

Bryant, girl, Jan. 17: to Lonnie and Esther, 9626 Wilmington Ave.

Douglas, boy, Jan. 17: to Vernon and Grace L., 1065 Kirkwood, Pasadena.

Ford, boy, Jan. 12: to Lee Thomas and Mattie, 1244½ E. 57th St.

Green, twin girls, Jan. 19: to Gaston and Lonnie, 162 Central Ct., Pasadena.

Hunter, boy, Jan. 16: to John and Fayrine, 10226 Hickory St.

Langford, boy, Jan. 15: to George H. and Helen, 613 E. 43rd Pl.

Swift, boy, Jan. 17: to Wilson and Hudee, 141 S. Hewitt.

Morgan, girl, Jan. 18: to Fred Lee and Geraldine, 1540 E. 49th St.

Nightingale, girl, Jan. 19: to William and Neomia, 1664 E. 21st St.

Walker, girl, Jan. 19: to Ernest and Marian, 1037½ E. 22nd St.

### WANTS TO ABOLISH STATE POLL TAX

ATLANTA, Ga.—(C)—Governor Ellis Arnall asked the legislature to pass legislation eliminating the poll tax or else he would suspend the tax by executive order if the Assembly refused.

## Announcement!

The NEW BROWN BROTHERS' FIRM located at 1450 East 27th Street, will be in the future be conducted under the name of YOUNG JAMES BROWN. All of present stock, consisting of household furnishings, clothing and used lumber, must be sold as a new business will be set up beginning the first of the year.


**JERRYS CARD AND GIFT SHOP**

Cards and Distinctive Gifts for All Occasions.
3503 South San Pedro
Geraldine Finley, Owner



**FREE APPRAISAL MONEY**

WA. 2218. I will pay up to $10,000 cash for your home. Sell it to me. I use 5 telephones; this is the main phone: WE. 8975.


### BABY GREENE

Baby Greene, daughter of Mrs. and Mrs. Edmund Greene, died in a local hospital on January 6. Interment was in Evergreen Cemetery with Conner-Johnson in charge.


**GET AFTER RHEUMATIC PAIN**

*With a Medicine that will PROVE Itself!*

If you want pain-relieving help, perhaps you can open your own way toward deliverance others have enjoyed. Make up your mind you're going to get busy and use something that gets to work quickly on rheumatic pain. You want help you can feel and if you get it you'll be grateful. So get C-2223, if you suffer from muscular aches and pains due to exercise or exposure (sometimes called rheumatic pain) or muscular lumbago. Don't be put off with ifs or buts. Don't just keep on complaining and boring your friends with your troubles. Caution: Use only as directed. First bottle purchase price of C-2223 refunded if not satisfied. 60c and $1.00 sizes. Be sure that you always ask for and get C-2223.



**KNOW THE TRUTH**

**See Your Condition WITH YOUR OWN EYES**

LATEST EQUIPMENT KNOWN TO DIAGNOSTIC SCIENCE

Our staff is equipped with the latest scientific apparatus for Diagnosis and Treatment; X-Ray, Fluoroscopy, Electro-Cardiograph, Basal Metabolism and Analytical Laboratory, so that when a diagnosis is made you may be sure that you have received an expert examination and opinion by specialists in their respective fields.

Step by step you go through this searching Examination with us. Nothing that can be seen, heard, felt or measured is slighted. When it's over, GUESSWORK is OUT, FACTS are ESTABLISHED . . . and the way to better Health is explained to you, based on what you have seen with your very own eyes. No Extras.

Bring this Ad with you! Make Your Appointment Now!

DR. W. G. KEYS

**DR. W. G. KEYS**

D. C., PH. C.
HEALTH OFFICES
603 LOWE'S STATE BLDG.
707 SOUTH BROADWAY TU. 4680
HOURS: Mon., Wed., Fri., 9:30 to 8:00; Tues., Thurs., 9:30 to 6:00; Sat., 9:00 to 1.00. Ex. 4-12-42

Copyrighted, Dr. W. G. Keys, 1941.



**STOP THAT COLD WITH Victory Cold Capsules**

*A New Discovery*

We have never had any cold medicine that would work as quickly as these capsules.

**Sold Exclusively By**

**SILVER'S DRUG STORE**

PRESCRIPTION SPECIALISTS

**5401 S. CENTRAL AVE.**

WE ARE IN BUSINESS FOR YOUR HEALTH. 26 EMPLOYEES
BRANCH POST OFFICE • NOTARY PUBLIC

*ADams 7115* *We Pick Up and Deliver*

TO ASSIST YOU IN MAKING WISE DECISIONS

**FREE: Your question will be answered in this column only when a clipping of this feature is enclosed with your question, your full name, birthdate and correct address. For private reply, send 25 cents in coin and stamped envelope for my Astrology Reading and receive by return mail my free opinions on any three questions. Address all communications to Prof. Herman, the Astrologer, care of The California EAGLE.**

FRANKNESS

To be frank in our speech and character is a most noble and commendable characteristic, and is a mark of open heartedness and sincerity.

But to be inconsiderately frank in your speech to others relative to their characteristics, appearance, or methods, and sensitively tender or touchy when they resort to the same frankness toward you . . . . shows that your own frankness has degenerated into unkind criticism, which is only a few steps short of actual abuse and thoughtless fault-finding.

• • •

Dear Sir: Just a short note to explain my delay in answering your very interesting letter. I have been visiting my husband at camp and just returned home. I followed your advice as you see, and I am very glad I did so, for he was so glad to see me, and it seemed to help him. I will write again later on in the week as I have some more questions to ask you.

• • •

Mrs. C. C. Who was responsible for my under-things being stolen?

Ans. A careful analysis of your question indicates the fact that someone in your home took these things. A careful search may reveal them, however, for they were not taken out of the house.

• • •

S. M. Will I marry again?

Ans. Your Lucky Stars and Guiding Planet indicate another marriage for you, but you will not meet your future mate in that town. I suggest you carry out your plans to move elsewhere, for you will be more successful financially as well.

• • •

E. C. Will my husband stop his running around?

Ans. It seems that your husband has just got to the place where he isn't satisfied at home, hence his going from place to place. But, this was brought about because he was dissatisfied with many things in his home. I suggest you have a good talk with him and let him suggest something that will bring a better understanding and restore your home to peace and happiness.

• • •

E. F. B. Dear Prof. Herman: I must write you and tell you how I am getting along since I received my Lucky Hindu Charm Bag. I can tell a change in my luck already, and I am getting along much better. Just as soon as I can, I shall send for the Prayer and Mediation Combination, for I know it will prove helpful also.

• • •

F. G. Which one of these fellows loves me?

Ans. It seems that both of them are very fond of you but of the two L. J. seems to be the most reliable.

• • •

L. M. Does my boy friend's mother approve of our marriage?

Ans. Evidently your boy friend's mother is not used to the idea of her son getting married, but she will soon understand and treat you as a daughter. Try to overlook her attitude now, for she really doesn't mean any harm.

• • •

M. E. G. What should I do?

Ans. My Psycho-Mentalist Crystal reveals the fact that you do not know whether to remain in your present vicinity or leave. But I would advise you to stay there for at least a few more months. Try to accumulate something before you move elsewhere.

## It Ain't Hay, Brother

An all-time high record for War Bond buying in any campaign was achieved by Southern California during the recent Sixth War loan drive.

Individuals and corporations piled up a total of $591,430,000 in War Bond purchases for the two months' period ending Dec. 31, or 131 per cent of the $451,000,000 quota.

Previous high mark of $582,125,000 was attained in the Fifth War Loan drive.

### HAS LAST LAUGH

EUFALA, Ala. — (C) — Field hand Will Person, while plowing, dug up 10 bricks which looked like gold. The plantation owner, A. S. Jones, well-to-do lumberman, however claimed the "gold bricks," as under the law the owner of the property has right to anything found on it. When Jones had the bricks valued in town, he was told they were worth $7,500. But when geologists assayed the metal, it was pronounced at least 99 percent BRASS!

## BIRTHS

Hickman, Boy, Dec. 1st; to John & Ceilon, 2268 E. 98 St.

Hutchison, Boy, Dec. 6; to Frank &Willie Mae, 787 Ceres Ave.

Lyles, Girl, Dec. 4; to Argentra & Minnie, 10249 Grape St.

Pyles, Girl, Dec. 5; to James & Marguerite, 812 E. 116 Pl.

Sterling, Girl, Nov. 30; to Joe N. & Samella, 4323 Crocker.

Bell, Girl, Dec. 2; to LeRoy & Modie, 473 E. 41 Pl.

Graves, Girl, Dec. 7; to Walter & Eddie Mae, 3148 Boulder.

Lathon, Boy, Dec. 5; to Willie & Annie, 1408 Crusado Lane.

Mosley, Girl, Dec. 5; to John & Mary Lou, 10906 Compton.

Abernathy, Boy, Dec. 5; to Robert & Marie, 961 E. 62 St.

Biddles, Girl, Dec. 7; to Andrew & Iona, 1675 Palm Lane.

Butterfield, Girl, Dec. 8; to Henry & Melva, 1642 E. Adams Blvd.

Drew, Girl, Dec. 9; to John & Margaret, 1683 W. 35 St.

Findley, Girl, Dec. 9; to James & Katherine, 615 N. Grand Ave.

Franklin, Girl, Nov. 21; to John Jr. & Sarah, 2107 W. 31 St.

Gray, Girl, Dec. 10; to Clifford & Jessie Lee, 312 Jackson St.

Henderson, Twins (Girls), Dec. 8; to Charlie & Anna, 345 E. 1st St.

Horn, Boy, Dec. 6; to John & Lola, 4058 S. Wall St.

Kimble, Boy, Dec. 8; to Willie & Lomay, 1914½ E. 111 St.

Mason, Boy, Dec. 1st; to Leon & Birdie, 1013 E. 43 Pl.

McGinnis, Boy, Dec. 9; to Elton & Mildred, 1659 E. 23 St.

Smith, Girl, Dec. 2; to Eddie & Addie Mae, 1628 W. Jefferson Blvd.

Cohran, Girl, Dec. 6; to George & Gladys, 943 S. Normandie.

Gillette, Boy, Dc. 7; to Thomas & Susan, 1373 E. 18 St.

Wiggins, Girl, Dec. 6; to Nonie & Vivian, 772 E. 43 St.

Williams, Girl, Dec. 14; to Vincent & Freddie Joyce, 3750 S. Van Ness.

Brooks, Girl, Dec. 8; to Sidney & Earline 812½ E. 42 St.

Byrd, Girl, Dec. 10; to Arcellas & Ruby, 1729 E. 51 St.

Mamilton, Girl, Dec. 12; to Charlie & Ruby Lee, 2172 Century Blvd.

Harkey, Boy, Dec. 10; to Henry & Evelyn 441 N. Merida Ave.

McIntosh, Girl, Dec. 7; Albert & Jessie Lee, 1328½ E. 92 St.

McDonald, Girl, Dec. 9; to Cleo & Frances, 1584 E. 51 St.

Washington, Girl, Dec. 10; to Ferdie & Ollie, 1504 E. 110 St.

Whins, Girl, Dec. 10; to Earl & Emily, 615 E. 4th St.

Horace, Girl, Dec. 17; to Wm. Henry & Lydia, 4152 S. Main St.

Jackson, Girl, Dec. 13; to John & Rosie Lee, 1131 E. Washington Blvd.

Jordan, Girl, Dec. 12; to Wellington & Eunice, 350 E. 42 St.

King, Twin Boys, Dec. 12; to Thomas & Thelman, 535 Stanford.

Simms, Girl, Dec. 13; to Hartwell & Thelma, 351 E. 36 St.

Williams, Girl, Dec. 12; to Alonzo & Leola, 1394 Newton.

Brown, Girl, Dec. 15; to Joseph & Annie Mae, 535 Stanford Ave.

Chatman, Boy, Dec. 16; to Dennis & Melba, 631½ E. 50 St.

Hale, Boy, Dec. 16; to Lane & Marguerite, 2024 W. 28 St.

Crawford, Girl, Dec. 21; to James & Omelia, 1757 W. 37 Pl.

### GUADALCANAL VETERAN

Edward Thomas of the 34th batalion of Seabees is here on furlough preparing for a return engagement in the Pacific theater of war. He has already seen 21 months of active duty at Guadalcanal, Tulagi and Florida Islands. His home is in Atlanta, Ga., and he is stopping here only a few days on his way to a port ofembarkation. He is an inmate of the Avalon USO while in the city.

## New Ration Procedure

**The Office of Price Administration has announced the plan which it will follow in making food ration stamps good for consumer use and in taking them out of circulation after about four months use.**

At the same OPA announced that sugar stamp 35 in war ration book four will be good for five pounds of sugar February 1, and that stamp 34 will not be good after February 28.

The new plan is based on giving housewives about four months in which to use their food stamps. The stamps, OPA said, will continue to become good just about in the past. First red and blue stamps to expire under the new plan will be those that came into use December 1 and 3. They will not be good after March 31.

**Sugar stamps have customarily been good every two and a half months. However, the supply situation makes it necessary to change the interval to three months. It is expected another stamp will be validated May 1 and meantime, stamp 35 will remain good from February 1 through June 2.**

Dates for stamp use under the new plan are as follows:

Processed Foods and Meats Stamps:

Red—Q5, R5 and S5 valid Dec. 3, last date for use, March 31.

Blue—X5, Y5, Z5, A2 and B2 valid Dec. 1, last date for use, March 31.

Red—T5, U5, V5, W5, X5, valid Dec. 31, last date for use April 28.

Blue—C2, D2, E2, F2, G2, valid Jan. 1, last date for use April, 28.

Red—Y5, Z5, A2, B2, C2, D2, valid Jan. 28, last date for use, June 2.

Blue—H2, J2, K2, L2, N2, valid Feb. 1, last date for use, June 2.

Sugar stamps:

No. 34 valid Nov. 16, last date for use, Feb. 28.

No. 35 valid Feb. 1, last date for use, June 2.

**Read The Eagle!**

## DISCIPLINE

Discipline is the artificial, but "real" avenue that lies between savagery and culture. Mr. Robert Hill Lane, Assistant Superintendent of Los Angeles City Schools considered four basic disciplines namely, birth, maturity, marriage and rearing.

Statistics show that those who experience three of the disciplines live longer than those who experience just two. Also, that those who experience four live longer than those who experience three. The analogy leads us to the fact that the more discipline we have the longer we will live.

This syllogism leads us to erroneous conclusions if we carry it to the extreme. The extreme would be that facism is best bewould be that facism is better discipline than any other form of national existence. Here is the fine point of distinction that develops the stricking difference between the types of discipline employed. The first is self mobilized and self imposed. The latter is that compelled from external pressures.

The savage remains so within himself when his culture is externally enforced. The civilized and socialized human being is the one who adopts his own discipline as a result of guidance from external circumstances. This we may call true culture. It is the kind of existance that could be called democratic. The within disciple among the millions will bring us true democracy.

Within discipline is self control, self guidance, and gives us cipline from within will help us participate in the social forces that shape our lives. It is the one thing that affords us a share in living. But, if the discipline must come from without it means slavery, self murder, and poverty of body and soul. It denies us all beauty and pleasure, and the real privilege of human advantage.

### RESOLUTION TO G.O.P.

INDIANAPOLIS—(C)—The Republican Party Organization, which met here recently, especially on the national chairman, was presented with a resolution by Mississippi Committeeman Perry Howard, which asked the G.O.P. to reaffirm its platform declaration for a permanent FEPC. The resolution was shunted to the executive committee for consideration. However, Herbert Brownell, Jr., Dewey's close friend, was retained as national chairman.


**Average Size**
**WALL PAPER 98c**
FELT BASE FLOOR COVERINGS ..... Yd. 39c
ARTISAN PRODUCTS
800 San Pedro, Cor. of 8th

**MOTHERS**
Expecting Child Birth? Any pains? Call now and a doctor will be at your home in 30 minutes.
**DR. KAUFMAN**
No Offices on West Side
NO BRANCHES
106 No. San Pedro
Personally—24 Hour Service
Nite Call (Specially) VA. 0211 or WH. 8550

**HARD TO HEAR?**
Use this easy home treatment
If you suffer from hard of hearing and head noises caused by catarrh of the head write us NOW for proof of the good results our simple home treatment has accomplished for a great many people. Many past 70 report hearing fine and head noises gone. Nothing to wear — no one need know. Send today for proof and 30 days trial offer. No obligation!
THE ELMO COMPANY, Dept. 375 • Davenport, Iowa

**Very Special**
VACANT — WESTSIDE
Beautiful 9 Room Residence on West 42nd Pl. 4 Lovely Bedrooms. 2 Baths. Tile Features. Hardwood Floors Throughout.
Front Porch lined with California Rock. Double Garage. MOVE IN AT ONCE!
ONLY $4000 DOWN. FULL PRICE $8950
ACT QUICK — THIS ONE WON'T LAST LONG
THE C. W. HILL COMPANY
MA 8472 523 Stanford Avenue LA. 13
Open 12 Noon Daily Closed on Saturday

*Pre-Lenten Dance Benefit*
**St. Philip's Choir Guild Fund**
*Music By Sammy Franklin*
Elks Auditorium 4016 Central AVE.
Fri., Feb. 9, 1945 9:00 till 1:00
Subscription $1.00

**MOTHERS**
Expecting Child Birth? Any pains? Call now and a doctor will be at your home in 30 minutes.
**DR. KAUFMAN**
No Offices on West Side
NO BRANCHES
106 No. San Pedro
Personally—24 Hour Service
Nite Call (Specially) VA. 0211 or WH. 8550

**ASST. DOCTOR**
Dr. Kaufman will make personal calls all night at your home. If you need him, until he gets an assistant.
**Dr. Kaufman's Medical Center**
No Branches
San Pedro at 1st St.
24 Hr. Telephone—V. 0211 or WH. 8550

**STOP GETTING UP NIGHTS**
This is Nature's warning of disordered kidney action. Don't neglect it. Many who suffer from backache, Dizziness, Puffiness, Swollen Ankles, Burning Scanty Urination find speedy relief in UROGON. UROGON is Nature's own remedy ... made of scientifically blended herbs. The very first dose goes right to work helping the Kidneys flush out poisonous acids and waste. If Kidneys fail to remove the harmful waste... there is poisoning to the whole system. To get blessed relief from these miseries try UROGON. Don't wait. WRITE TODAY. Send name and address. Pay postman $1.00 plus postage on delivery, or send money and we pay all costs. LEE DRUG CO., Mount Kisco, N. Y., Dep. EC-1

**FOR RESERVATIONS AT MURRAY'S DUDE RANCH**
WRITE
MRS. LELA O. MURRAY
Box 257, Victorville, Calif.

**STOP DRINKING IT CAN BE DONE**
Thousands have learned from me how I broke the whiskey spell. If alcohol is rotting your Home, Health and Happiness, let me tell you the way to end the curse of Drink. Get the answer to your problem, write
NEWTON, DEPT. CP1
P.O. Box 861, Hollywood, California

**$5000 CASH**
I will pay up to $5,000 for your home. Sell it for cash. One of my five phones is—
WA. 2218, WE. 8075, WE. 7607

**EASE YOUR COLD MISERIES THESE THREE WAYS**
1 → 2 → 3

1. *Rich red blood flow helps break up local congestion, eases chest muscle soreness.*
2. *Medication gets into skin and relieves pain at nerve ends. You feel better.*
3. *Vapors help you breathe easier, as phlegm loosens, coughing lessens.*

When a cold has you feeling all "chokey," chest muscles are sore from coughing, and they are tight and ache: you need Penetro. It works fast on Grandma's old reliable idea, using mutton suet to help carry medication to do its pain-easing. Only, Penetro is Grandma's idea made even better by science. That's why people everywhere count on Penetro.

You rub Penetro on chest, throat and back. As its medication reaches nerve ends in skin, pain eases. And Penetro draws more warm red blood to those parts faster, to help break up local congestion. Muscles relax, chest muscle tightness and aches are eased. Phlegm loosens and coughing lessens. Its soothing vapors help you breathe easier, too. And for hours, Penetro keeps on working in a natural way to make you feel better. You rest more comfortably, especially at night.

These are reasons so many people are using Penetro, and why your druggist so often recommends it—only 25c. Double size 35c. Be sure you get stainless, white, easy to use Penetro.

**PENETRO**

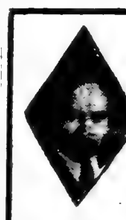

**WHY TRY AND GUESS DAILY?**
Get on the WINNING SIDE through Astrology. STRAIGHT INFORMATION. If you have MONEY, LOVE or BUSINESS problems. DON'T GIVE UP. KNOW THYSELF FOR 1944-45. BRIEF GUIDE, 50c; DAILY GUIDE, $1.00
Take a Tip—Send Birthdate Today.
Says a Noted Chicago Astrologist: "His Astrological Forecast will guide you through 12 months of Astrology." Full reading 12 months ahead—no matter when it is bought.
Prof. Edward H. Lowe, 329 East 58th St., Chicago 37, Ill.

**EXPERIENCED SEAMEN**
*urgently needed to help win the war!*
If you've ever been a mate, engineer, radio officer or able-bodied seaman, join the Merchant Marine today. Uncle Sam needs *thousands* more experienced seamen to help get vital supplies overseas. Not only do you help your country, you help yourself. The Merchant Marine offers you a bright post-war future, and upgrading is fast.
To sign up with the Merchant Marine, report to your nearest War Shipping Administration office, your maritime union, U. S. Employment Service, or—
**WIRE COLLECT TO MERCHANT MARINE WASHINGTON, D. C.**

*This advertisement is sponsored by the makers of*
OLD SUNNY BROOK BRAND
Bourbon Whiskey • A Blend • 49% grain neutral spirits • 5 yr.
National Distillers Products Corporation • New York, N. Y.

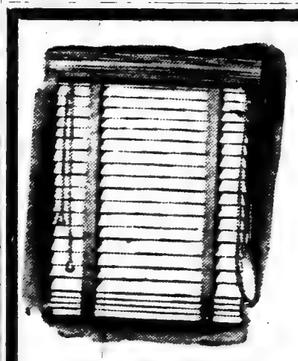

**VENETIAN BLINDS**
Quality Blinds at Low Cost
Estimates Cheerfully Given
COLORED SLATS AVAILABLE
TERMS if Desired
ROchester 1540
**METROPOLITAN BLIND CO.**
2362 W. WASHINGTON BLVD.

★ ★ ★ *Signs of Spring* ★ ★
**The Good Victor Clothing Co.**
214 So. Broadway in Downtown Los Angeles
Announces to Their Majesties the Working Men and Women the arrival of

*New Suits*
*.. for Spring*
*Styled by Bronson of 100% All Wool Fabrics and Priced at*
$20 $30 $40 $50 $60 $70 $80
The Finest Selection of Fine All Wool Suits to Be Found Anywhere—See Them and Be Convinced.

FREE CREDIT TO ALL EMPLOYED
OPEN A VICTOR EASI-PAY ACCOUNT

**NEW SPRING SUITS**
FOR YOU QUEENLY LADIES!
Some have matching coats to give you a complete ensemble.
**JUNIOR DEB** ORIGINAL Bold Check in Black and White ..... SUIT $39.95
MATCHING COAT 44.95.
**Fernshire of Calif.** SUIT $39.95
MATCHING COAT 37.95

*PAY CASH or Government Approved Terms. One Third Cash Then Pay as You Get Paid*
*Tune in Hank the Nightwatchman—Sunday afternoon 3:30 to 4:30—Station KFVD, 1080 on your dial.*

**VICTOR CLOTHING COMPANY**
214 SOUTH BROADWAY
IN DOWNTOWN LOS ANGELES
OPEN 9:30 A.M. 'TIL 6 P.M. . . . SATURDAY NIGHT 'TIL 9 P.M.

# Common Man Versus Reaction

The Representatives at the National Capitol who so bitterly oppose the confirmation of Henry A. Wallace to the post of Secretary of Commerce are using mainly as their objection the former vice-president's inability to handle sums of governmental money.

Although this is the point of contention, we, the "Common People" who have our faces turned towards the coming of a better world are not fooled as to the main issue involved in the appointment of Wallace.

How long do they, these Walter F. George Democrats and the reactionary Republicans think they can fool the people whom they go to Washington to serve?

We know that this Henry Wallace who is, according to them, incompetent to fill the Secretary of Commerce post in this year of our Lord 1945, is the same man appointed, and who served, as Secretary of Agriculture in 1933. And this is the record. There was no opposition to Mr. Wallace's appointment; there was no hamstringing in either the Senate nor the House about his incompetence.

The plain truth about the Wallace matter is this: Henry Wallace is the one man while holding down one of those big government jobs—jobs often bought and sold—was not afraid to speak right out in favor of the Common Man.

"We are fighting this war," he said one time, "so that everyone will have a quart of milk a day."

Henry A. Wallace believes absolutely that we, the common people, can create a world out of the chaos that is left when peace finally comes, a peace in which everyone will be well fed, well clothed, and well housed. And the men of Big Business fear him. They have a reason for doing so, for the day is surely coming when our lives shall not be dictated by their bigotry and stubborness which shall just as surely cast them into outer darkness if they continue in blind opposition to what is decreed of God.

For this is what they fear: When he appeared recently before the Senate Commerce Committee, Wallace said that his platform, his program was the President's Economic Bill of Rights, projecting for every worker the right to a job, the right to security. The former Vice President implemented the Economic Bill of Rights with specific suggestions for increasing foreign trade, for helping private business to finance plant construction and expansion amounting to $20,000,000 a year, for a housing program coming to 2,000,000 dwelling units a year.

Wallace further stated that his program is "designed to make American capitalism and private enterprise work in the same great manner in peace as it has worked in war." He also emphasized the fact that business and labor are interdependent, that both need an expanding democracy with opportunity for all.

# We're Marching Into Berlin!

The first news that the Russian army was 51 miles from Berlin gave a renewed hope to the people, made everyone's step a little surer, his sacrifices a little more gracious. Everyone seemed to want to do something to give the Russian army the strength to cover these last miles. For this has been a long and weary war, and the world feels that the outcome of Russia's advance during the next few days will determine just how long it is yet to be.

For although we too here in America, in Los Angeles indeed, received courage from this great Russian drive, we are under no illusion that the war is over. We know that it is going to take every ounce of strength and courage to continue to the end. For we have the same end in view as we did at the beginning of the war, but the fact that that end seems more attainable makes us work harder to get there faster.

President Roosevelt said at the entrance of America into the war, that we would not stop until we had achieved unconditional surrender—total defeat of Fascism throughout the world. Many times throughout this war, cries have been raised for a negotiated peace, maneuvers have been made here and abroad to bring this about, but our president has stood fast. And we are standing with him. For we are fighting this war, not only for our own security, but for the security of the world for years to come. This security cannot be a momentary measure; it must be founded upon the complete destruction of all those forces and people not bound to world peace and progress.

We are marching to Berlin with the shells, airplanes, tanks, guns, and ships made in America. And we are going to continue making them until there is enough and one left over as a permanent monument to the ability of the American people to work together for the common good of all.

As we march to Berlin, we shall not forget the starving and hungry masses left in Italy and the other countries through which the war has gone. The milk drive for the babies of Italy is our milk drive, and we contribute to it with thanks in our hearts for the sacrifices which they have made for us. We are marching to Berlin, and it will take the last man and woman of us on the job all the time to get there.

# Call for Unity Among Negroes

NEW YORK, N. Y. — Dr. Max Yergan, President of the National Negro Congress, commenting on the program adopted by the National Executive Board at its annual meeting held recently, pointed out that "We are now in a period which provides unprecedented opportunities for the complete destruction of jimcrowism, and that the achievement of that goal will depend largely upon such unified action among Negro and other minority groups."

The National Board declared that the clear mandate of the overwhelming pro-Roosevelt vote among Negroes in the recent election is "that all organized efforts toward advancing economic and political democracy must be based primarily upon a policy of maintaining and strengthening the existing unity among Negroes, and of promoting continued close working relationships with organized labor and all other pro-democratic forces within our country."

The major emphasis of the National Congress during the period ahead, Dr. Yergan said, will be to promote this unity and cooperation.

# Urge You Congressman to Sign Petition

To the citizens of the United States who are interested in their government and who wish to have the best laws passed for the common people, the anti-poll tax and permanent FEPC bills are still of the utmost importance.

Write to your Congressman urging him to sign a discharge petition for H. R. 7 (anti-poll tax) as soon as the petition is filed. It is almost hopeless to expect the measure to be discharged from the committee without such a petition.

Our Congressmen are: 14th District, Helen Gahagan Douglas; 15th, Gordon McDonough; 16th, Ellis Patterson; 13th, Ned Healy.

Write to Senators Downey and Johnson also, asking them to vote for these measures when they are brought before the Senate, or to support similar bills that will be introduced in the Senate.

'FROM FRYING PAN TO BATTLEFRONT!!'

# THE PULPIT VOICE

By

Hamilton T. Bosewell, Minister, Bowen Memorial Methodist Church

**THE WEST COAST, THE JAPANESE'S "SOUTHLAND"**

What the South has meant to colored people by way of outrageous injustice and flagrant brutality, our State of California is increasingly becoming to mean the same to Japanese-Americans. Colored citizens who read Japanese newspapers quickly become aware of a parallel with the Negro press, whose weekly columns are filled with accounts of injustice and denial of our people of the protection of law and rights of citizenship. Equally are there parallel accounts of heroic deeds performed by sons of both minority groups despite the abuse which continues upon their heads. It is very seldom, if ever, that the press controlled by the majority groups recognizes the striving and achieving of the nation's minorities. To actually know the happenings among minority groups one has to read the limited press published by individual minorities. To know therefore what Japanese-Americans are undergoing in the good old "American way," especially on the West Coast, one has but to read the "Pacific Citizen," a Japanese-American weekly, published in Salt Lake City, Utah. In this news sheet, edited by Larry Tajiri, which is also the official publication of the Japanese-American Citizens' League, the heart wounds, heroism of Japanese-Americans in uniform and the magnificent struggle against American fascism is glaringly evident. To read this sheet is to immediately know that the West Coast is to the Japanese what the Southland is to colored Americans. Similar instances of mobocracy, betrayal by elected officials, and the same bugaboos about the necessity of keeping the minority in its place, are much in evidence in both.

**PLACER NIGHT RIDERS**

Who among us has not heard of identical stories in the "dear old southland," perpetrated against Negroes, as the account of night riders who attempted to intimidate a returned Japanese-American on his farm near Auburn, Calif., in Placer County. On the night of January 17 a packing shed on his farm was set afire. Gasoline was soaked into the walls of the shed. The fire was put out. Early the morning of January 19 the citizen phoned the sheriff's office. Several automobiles were parked near the farm and persons from them were shooting in the objective of his home. When the deputies arrived, strangely there was no trace of the cars left to hint any clues, but a pile of dynamite and a litter of burnt matches were found. But as yet no suspects have ben arrested, because of insufficient evidence. If the name had been Willie Smith instead of Sumio Doi, and the state of Texas rather than California, it would be the same as numerous such events against Negroes in the South.

**GOVERNOR WALLGREN**

Governor Johnson of South Carolina could have no better counterpart in his malicious anti-Negro mouthings than Governor Wallgren of Washington, who voiced a sour note revealing himself as an advocate of the racist treatment of Americans, with respect to the return of the Japanese from the American concentration camps. Although admitting that the vast majority of persons of Japanese ancestry who were evacuated from the West Coast are undoubtedly all right, he announced his opposition to the return of evacuees for the duration because there is no one who can guarantee the loyalty and conduct of all of them.

**A WORD OF WARNING**

The tragedy is that we who have come to the West Coast to escape the night riders of Texas and the Governor Johnsons of South Carolina, are turning a deaf ear and a blind eye in the face of this western form of racism. What must be realized is that being acquainted with the enemy, we must defeat them before waiting to be marked the scrapegoat ourselves. Careless law enforcement and fascist politicians are threats to the security of the country, and who among us knows this better than we?

# ★ LABOR on the March

By JOHN M. LEE

**THE NATURE OF THE ENEMY**

**The attacks against labor move swiftly, accelerated, it seems by the reported imminence of Germany's defeat. With the news that Russian troops are only fifty miles from Berlin, and that slave-labor inside the Nazi capital has risen in rebellion, the enemy at home constructs a new design for the enslavement of American labor. Recognizing that through political action labor has both an offensive and a defensive weapon, the "anti" forces act to strike this weapon from its hands. State Senator Jack Tenney, notorious manipulator of the witch-hunting, race-baiting, "Little Dies" committee; the man who recently conducted an inquisition against the Hollywood Writers Mobilization, in a romantic mood, by asking witnesses if they believed in intermarriage between Negroes and whites, polish off his sojourn in the Legislature by introducing a spite bill against labor.**

John M. Lee

**Assemblyman Harrison Call of Redwood City proposed a measure that would prohibit unions from collecting assessments for political purposes from members with contrary political views: At first blush, it sounds like a lot of double talk; actually it is a suggested pattern for a double-cross. It is a design for a workingman's living in anger against himself. Call pre-supposes that well-informed workers will want to elect to office the exponents of the open shop, and the low wage fraternity.**

**Call as a member of a deliberative assembly where the will of the majority often becomes the law of the state, was perhaps, selected by a group of representative citizens in his community who did not share identical political views, but they, mistakenly perhaps, but none-the-less sincerely, got behind him and made him an assemblyman. The point is, if the members of the committee that selected Call had reserved the right to withdraw their moral, physical and financial support unless a candidate who shared their individual political views were chosen, ——— well, it would have been very messy; which is just the way Call and his backers would like to see Labor's Political Action.**

**Jack Tenney, the songwriter who turned into an intolerant, super-colossal, one hundred per cent white American, hates labor unions for many reasons, not the least of which is the fact that, for the most part, they give Negro workers the opportunity to earn the same wage as their white brothers. When the devil is sick, the devil a Monk would be, but when Jack Tenney is sick, (politically), he turns to the nearest group of reporters and shouts—"COMMUNIST!"**

**Senator Tenney introduced some words without music for the benefit of his adored friends, the men and women in the ranks of labor, this week. He presented a bill that would give permission, (legally), to labor to bar members for communist or other alleged non-democratic affiliations. A communist, of course, is anyone Jack Tenney decides to so designate; non-democratic affiliations would be when a guy he didn't like joined up with another guy he didn't like to exercise their democratic right to vote against him.**

**This has been a most amazing week. Labor's champions have come from the most unexpected places. With Sewell Avery exclaiming that his thwarting of a high union purpose "was a great day for labor," and with Jack Tenney thinking up a law to help the unions to get rid of the communists, which as I hinted, is anybody who would vote against the aforementioned Tenney—which is practically everybody in any union, it has been difficult to determine the nature of the enemy, but they are still among us. Their strategy will change frequently, but their purpose—never.**

**HELP NEEDED**

**Last week, reports from the Blood Bank indicated that the daily quota was still running behind. It has been apparent for some time now, that the regulars who keep their appointments periodically will need assistance from some of the "not-so-regulars" if the deficit isn't to grow.**

**GET YOUR COPY**

**Get a copy of "Stories from the Workingman's Book" by Marian Inglewood. They interpret the greatest Book of all from the workingman's point of view — entirely new and refreshing.**

**For sale at The California Eagle Office, 4071 S. Central Ave.**

# ✦ AS I SEE IT! ✦

By Jeanette Cohen

This column, today, belongs to Mr. C. E. Texada.

One day in December, 1944, I received a letter from Mr. Texada in which he said:

**"Have just finished reading your column, "AS I SEE IT," and found your address therein. Believe me when I tell you your writings are sufficient to abolish my melancholy state of mind. You see my surroundings are not so interesting, consequently comments of interest always fill me with hope, gratitude and optimism. Your column is front page reading for me and I am disappointed if by any chance it fails to reach me.**

**"I am a bit sorry, Miss Cohen, that you left Los Angeles for New York City. I am of California and I know we always hate to lose a person like you who are ever working for unity of mankind."**

I am very grateful for Mr. Texada's kind words. From his letters that he has sent me, I know that if he had the chance he would prove to be a great fighter for democracy. You see, Mr. Texada has been "detained" for several years and probably will continue to be for the next several years, because of a "mistake" he made.

I suppose a man has lots of time to think when he is spending an enforced vacation in a place like Joliet Prison. If any of Mr. Texada's former friends read this poem, which he wrote and sent to me, asking that I publish it in this column, they may not think it is the best poetry ever written, but they might find something in it that will strike home.

**CHEER UP, OLE PAL!**
**By C. E. Texada, No. 18633, Stateville, Ill.**

Cheer up, ole pal, I'll tell you a story,
You might have heard it before,
But if you promise to sit and listen,
I'll tell it to you once, more.

I've plowed the grounds of sorrow
And sowed the seeds of thoughts
I've reaped the grains of heartaches,
Where justice can be bought.

Behind the walls in prison,
I've shed some unseen tears
Sitting in my cell and lonely,
While the days grind into years.

I've sown some seeds of kindness,
But reaped heartaches, I'll admit
From the friends I held so dear,
The kind I can't forget.

It's not so hard in prison,
As each day the sun will shine.
But it's hell to be forgotten
By the friends I thought were mine.

Cast from the good ship "Never Fear"
Away from friends I've known
To reap the sorrows that are here,
For the good deeds I've sown.

It's only hard to be in prison,
Away from mother and home
With iron bars all around you,
And no one to call your own.

I'm utterly lost and forgotten,
In this lonely prison cell
Ole pal, I lost my friends and sweetheart
On the day I said farewell!

# W. J. WHEATON Says:

The best news that has come to our desk is that the residents of the Seventh Councilmanic District, Los Angeles, has chosen a candidate to represent it. From all indications the choice was unanimous. **Mrs. Charlotta A. Bass,** publisher and editor of the CALIFORNIA EAGLE, was that choice, and if that same unaniminity continues there can be no doubt of the outcome. She will be elected. There could have been no better selection, for the candidate has a background of public service, a record second to none. The candidate will represent no particular group or clique but will fearlessly champion the rights of all people without regard to creed, race or color. All citizens of the district who have a pride in its welfare, and who have the betterment of conditions at heart, will rally to the support of the fearless and competent editor, and elect her by an overwhelming vote.

It is needless to say that she will never disappoint them, but will prove a knight—errant in defense of the right. Now is the time to lay aside the pettiness that so often bars the way to success and opens the way to division. Likes and dislikes should be subordinated for the common good. We have unbounded confidence in the leadership of the district and feel assured that there will be a united front presented to the element which seeks to **divide and conquer.** There should be no partisan bias to mar the outcome.

* * *

It was thought that the Dies Committee had died "a-bornin'" but under the Rankin resolution, abetted by a coalition of Republicans, it was ressurected and made a standing committee. It is noticeable that the recalcitrant Republicans collaborate with the southern Democrats whenever a question conducive to their interests are at stake. It was so with the anti-Poll Tax measure and the Free Employment bill. And yet there are those among us who still prate of "The Party of Lincoln."

But it is a pleasing fact that the House injected a restraint in the revived Dies Committee on un-American Activities, and if the race-baiting Rankin thought that he would rule through the chairman ship he was doomed to a woeful setback. Instead, the tobacco-chewing Mississippi demagogue was set aside for Representative Hart of New Jersey. Hart is a conservative who, by the way, was indorsed by the Political Action Committee. The decent members of the House who were sickened by the flamboyant statements of the former Dies Committee, wanted none of Rankin and relegated him to a position on the committee where he can chew his cud in solitude, and dream of what he might have done to give publicity to hatred of certain groups, and of keeping them "in their proper place." Our representative from the Fourth District, Frank R. Havenner, helped to relegate Rankin where he can only vent his spleen in silent soliloquy.

* * *

We wonder if all this talk of discrimination among the Negro soldiers can be true. There is no doubt that there might be some isolated cases. And those cases will, naturally, find more publicity than otherwise. We have come in contact with any number of the boys, home on furlough, and from letters abroad, who tell us that they are treated the same as other sailors and soldiers. One letter tells us that there are some fellows who are not amenable to discipline and who have the opinion that they are being ill treated because of race.

We try to tell them, says one of my letters, that it is not racial, but that they may have disobeyed an order that might have proved disastrous to some military plan. In some instances the officers have gone out of their way in order to make contacts and have shown every inclination to make life as pleasant as could be expected under the circumstances. This is war, and a soldier is a **soldier.** In conversation the other day with a soldier at the Port of Embarkation, he told me if an incident that occurred at one of the mess halls. It seems that it was a common mess, and all of the men had their meals in the same hall. The Negroes would segregate themselves and gather in a bunch, and of course the white soldiers would do the same.

The commandant happened to go through the hall at one meal time and noticed the division. The next meal time he stationed himself at the door and as the men came in he told them where to sit and mixed them up. After that there was no more segregation. But under any other circumstance, and anyone just visiting and seeing the separate groups would have gone away with the opinion that there was segregation and discrimination, made a big hulabaloo without an investigation. Very often we have been accosted on the street and asked about where colored folk could eat. They are always told to go into the first place they see.

This bugaboo of discrimination is disappearing rapidly. The "oneness of the human family is being recognized throughout the world. Great significance is being placed on this, the most momentous question of the times, by the spiritual bodies of the world. Never before has the question of racial unity been so fully discussed as today. Secular as well as religious conventions have accentuated the facts of "human brotherhood." It takes mighty upheavals to bring about great changes, and today the whole world is in travail. Is giving birth to a new order which will change the entire concept of human thought. It is an epoch in which changes of the old order for the new opens up a channel through which will flow a new life. A life that offers a challenge to a broader and higher trend of civilization. The question is, are we ready to accept the challenge? Will we pick up the gauntlet and enter the arena to battle with our friends in the fight for justice and right? To our group, the Negro in particular, this is a challenge.

CALIFORNIA EAGLE

The California Eagle, Thursday, Feb. 1, 1945——13

# Kappa Alpha Psi Black and White Formal Outstanding Event

The 1944 social calendar missed out on the traditional Kappas Black and White. However, the formal dawn dance held during the wee hours Sunday morning marked one of the most outstanding Kappa formals of past years. The socially prominent of the city and visiting out of towners were on hand enjoying the early morning fun at the Elks Ball room. The Kappa Fraternity, which along with scholastic dealings represents fun and then some, saw to it that the guests enjoyed the full five hours of dancing. Decorations for the affair included lighted insignias of the prominent fraternal and sororital organizations of the city with the letters of Kappa Alpha Psi fraternity taking center in silver lettering on the stage curtains.

**BEAUTIFUL GOWNS**

The gowns of the dancing ladies were gorgeous, showing careful planning for stealing the spotlight as fashionably late entrances were made. Of course, the Black and White color scheme was carried out except for a few wrongdoers. Saw a dashingred formal, a plaid, a peach colored and one or two other shades however; the traditional Black and White dress was in the majority. Took note of Zenobia Allen, outstanding in a black creation, also Phyllis Kelson Halloway, who featured black, and Albertina Parrish in black velveteen strictly formal cut, trimmed with tiny white fur around the tail of the gown. Bringing out the latest in poplin jackets were Evelyn Green, who chose white eyelet jacket over black skirt, and Fannie De-Man's white top with gold threads.

Vivian Stevens was outstanding in white taffeta with latest in evening wear cuffs. Melba Foppe, in white crepe slightly draped. Euvolda Morris' hairdress, featuring black plumes. Took note of Mike and Janie Gordon enjoying the dance music as were Atty. Christ Wright and the Mrs. Irene Wright was in the spotlight in a white side drape crepe gown. Melvin and Clara Taylor chatting with friends. Eddy and Ruth Speights, Hank and Carrie Hunter, Louise Beavers in black velvet, Mabel Scott in white, and scores of others.

At the appointed time the Kappas joined in that traditional circle and sang "Give me that old Kappa Spirit" as they sipped from the passing silver cup of spirits. Took not of Kappa brothers Bobby Green, Joe Morris, Donald Derricks, Rip Russel, Johnnie Brewer, more and then some. The Dawn dance was a topnotcher.

# Dr. Kaufman Campaigns

Dr. Seymour H. Kaufman is one of the enthusiastic supporters of Mrs. Charlotta A. Bass for the post of councilman from the 7th district. When he read that she had filed according to law as a candidate for this post, without hesitancy he proceeded to contact friends, patients, members of his church and every one else within his reach. He says it will take this kind of campaigning to elect her and he intends to do his part of it.

He further urges that the voters of the district who want the best possible good to come to the district to unite behind Mrs. Bass 100%. This election he says should claim the immediate and sincere interest of all the people in the seventh district and, those who do not live in the district should touch those who do live there and urge them to do their full duty toward getting out a winning vote for Mrs. Bass.

Dr. Kaufman not only is speaking out wherever he goes along but he has ordered a large sign made to go over his premises which will tell the world how he stands.

# New Douglass Book Published

International Publishers announces the publication, early in February, of FREDERICK DOUGLASS—TRIBUNE OF HIS PEOPLE. The volume contains selections from Douglass' writings and speeches dealing with slavery, Civil War and Reconstruction.

It is edited, with an extensive introduction, by Dr. Philip S. Foner. The book is being published in connection with Negro History Month, in February.

# Cpl. Champion Gets Appointed

LAKE CHARLES ARMY AIR FIELD.—Corporal N. A. Champion, Jr., son of Mr. and Mrs. N. A. Champion, Sr., of 1558 East 107 Street, was recently assigned to radio repair and inspection work at Lake Charles A.A.F. He is the first Negro to ever be appointed to work on aircraft at this air base. Champion's story is a triumph for him and represents a long hard convincing struggle.

On entering the service a few years ago he reached the rank of S Sgt. in the radio department of the A.A.F. He was sent south, despite his fine preparation. This is his first opportunity to do the work he is so well prepared for. No one is happier than his father, himself a veteran of World War I, where he, also, was a radio technician with the Signal Corps.

# PFC Elliott

WITH THE ARMY AIR FORCE ENGINEER COMMAND IN ITALY—Alfred J. Elliott of Los Angeles, California, a Private First Class in an aviation engineer unit building bases for Allied air power in the Mediterranean Theater of Operations, was recently awarded the Good Conduct Medal for exemplary behavior and superior performance of duty.

Private First Class Elliott is the son of Mr. and Mrs. Ollie Carter of 2134 North 27th Street, Omaha, Nebraska.

Elliott's wife, Mary Ann, lives at 206 East 54th Street, Los Angeles, California. They have 2 children, Alfred Jr., 14 years and Janis, 11 years old.

# *Surplus Material*

Millions of dollars worth of government surplus Army and Navy materials will be released and sold in Southern California after the war.

This was revealed by Allen Coe, OPA war goods price coordinator, in Los Angeles last week, during a one-day stop on his swing through the west.

Already, he said, the Reconstruction Finance Corp., and the Treasury Procurment Division, are disposing of large quantities of saddles and spurs, certain types of trucks, smaller ships and other commodities.

# Pickpocket Gets $11.95

Most people make their living by going to work and staying on the job; then there are others who make their living by just going along with the others to work and waiting until it is time for the workers to get off from work and accompany them home during the rush periods on the street cars and other public transportation.

Alfred Helifer, 817 W. 59th St., learned this to his great sorrow January 27th when he boarded a crowded street car at Vernon and Ascot streets on his way to work. When he got off the car he found he had been relieved of his purse and the $11.95 it contained. According to police it was the work of pickpockets.

# Political Freedom Committee Holds Public Meeting Monday

The newly formed citizen's Committee for Political Freedom in Industry will hold its first public meeting in the Bombay Room of the Hollywood-Roosevelt Hotel, 7000 Hollywood Blvd., at 8 p.m., Monday, February 5.

Guests at the meeting will include ex-sergeant Phil Stern, formerly of the Second Ranger Battalion, who will deliver a talk on "A Serviceman's Outlook on the (Lockheed) 'Company Policy' Case."

**Expression of support for the new organization have come from many quarters since its inception on January 12, when the twenty employes, who were discharged by Lockheed on the grounds of "company policy," met with several private citizens and representatives of labor organizations. The new Committee replaces the original group composed only of the employees involved.**

The discharged twenty, who by Lockheed's own admission had excellent records, instituted legal proceedings against the company in January, 1944, through the law firm of Katz, Gallagher and Margolis.

The suit, for re-instatement and retroactive pay, charges violation of Section 1101 of the California Labor Code, which prohibits employers from "controlling, or directing, or tending to control or direct, the political activities or affiliations of employees."

# *Equal Justice To Seek Indictment*

**NEW YORK, N. Y.—Indictment by the next Henry County, Ala., grand jury of six white hoodlums who raped a Negro wife and mother last September 3 is the immediate aim of the Committee for Equal Justice for Mrs. Recy Taylor, an announcement by Miss Henrietta Buckmaster and the Rev. B. C. Robeson, co-chairman, said today.**

On October 9 the grand jury met but refused to return an indictment, despite the fact that at least one of the assailants had confessed. On December 8 Governor Chauncey M. Sparks promised an investigation, in response to a storm of protests as news of the atrocity spread throughout the country. No further announcement has come from the Governor's office.

**Asserting their support of their principles of equal justice and democracy for all citizens, regardless of race, creed or color, more than two hundred prominent individuals, from forty states, Puerto Rico and the District of Columbia, have announced their sponsorship of the Committee.**

Vice-Chairmen of the Committee include Revels Cayton, Vice-President of the California CIO Council; Carey McWilliams, Los Angeles, Calif; Philip N. Connolley, Los Angeles CIO Council Executive and Ring Lardner Junior, Screen writer.

# *McDonough Resolution Asks Religion in Peace*

**On Wednesday, January 24, 1945, Congressman Gordon L. McDonough from the 15th district of California introduced a House Concurrent Resolution expressing it to be "the sense of the Congress that members of the clergy of religious Faiths believing in Almighty God should be appointed as members of the delegation representing the United States at any Peace Conference."**

McDonough points out that the first approach toward the establishment of a permanent peace calls for an appeal for Divine Guidance and the supplication of aid from Almighty God by having representatives of the religious faiths in the United States at the peace conference.

Contrasting the absence of such representation at the Versailles Peace Conference following the termination of World War I, he added that it was his "firm belief as a layman that no peace terms arrived at by the nations of the world following this war will have substantiation or command the respect necessary for their enforcement, if the nations agreeing to those terms do not transcent base power politics to the highest principles of statemanship by appealing to Almighty God for His Divine Guidance.

"It is my hope that both Houses of Congress will pass this Resolution."

# Negro History Week Program

JEFFERSON CITY, Missouri—The Department of History here at Lincoln University (Mo.) through its head, Dr. W. Sherman Savage, announced the presentation of Mr. Sterling A. Brown of Howard University as the speaker for the program commemorating Negro History Week, Sunday, February 11th.

# Vernon Kilpatrick Files for Council

FILES FOR COUNCIL — Assemblyman Vernon Kilpatrick, leading Democrat who is now serving his fourth term in the California legislature, filed Monday for the city council for the Tenth district. The primaries will be held on April 3.

Prompted to enter the race as a result of declarations made by 500 voters in the district and received today, Kilpatrick said:

"With my legislative experience at Sacramento I feel that I can now best serve the citizens of Los Angeles as one of their councilmen.

"Our city must not be bonded into poverty. There is an immediate danger that we will be saddled with a multi-million dollar sewage disposal bond issue.

"I appreciate the necessity of this improvement and realize its importance to the entire state if our beaches are to be kept safe and sanitary.

"However, it is for this very reason that the improvements should be made a 50-50 matching basis; the state supplying one half the funds.

**JAMES PAGE**

Final service for James Page, of 824 East 22nd street, who died at his residence on January 10, was held in the Conner-Johnson Chapel on January 13, with the Rev. F. D. Jordan officiating. Interment was in Evergreen Cemetery. He was born in Missouri.

# Blue Jackets In Training

GREAT LAKES, Ill.—A vigorous period of recruit training has begun for six California Negro Bluejackets with their recent arrival at the U. S. Naval Training Center here.

The recruit training period includes fundamentals of Naval procedure, military drill, seamanship, and the physical hardening program.

The new recruits are: Charles B. Whitfield, 18, Blythe; Charles Ary, Jr., 18, 927 E. 32nd St., Los Angeles; Richard D. Young, 18, 5309 Staunton Ave., Los Angeles; Earl L. Flynn, 19, 318 Capitol Ave., Sacramento, Latine itol Ave., Sacramento., Latinee G. Gullattee, 24, 410 Garden St., Santa Barbara; Carver D. Logan, 17, 526 5th St., Woodland, Calif.

**INITIAL APPEARANCE**

WHEELING, W. Va.—Joe Webb and his Decca Recording orchestra, with Maye Belle at the vocalist helm, rolled into Capitol Ballroom here Tuesday and gave forth in their usual manner, giving dance fans here their first opportunity to see as well as hear their favorite recording artists in person.

# Waxman Praises Unity Behind Council Choice

The following letter was sent to Mr. Leon Washington, publisher of the Los Angeles Sentinel, by Al Waxman, progressive publisher of the Eastside Journal:

Mr. Leon Washington,
Publisher,
The Los Angeles Sentinal,
1540 E. 43rd St.,
Los Angeles 37, Calif.

Dear Leon:

Your edition on Thursday, January 18, 1945, made me very happy. It pleased me extremely to see on the front page of your newspaper that you are supporting Mrs. C. A. Bass in her campaign for election to the City Council from the Seventh District.

Being of a minority race, also, I am happy to see that there is unity in the support of Mrs. Bass. Please be assured that I shall do everything within my power to assist in bringing about the election of Mrs. Bass to the City Council.

Such an election would be an imminent victory for the minority groups residing within the city of Los Angeles. You will recall that you and I were both candidates for city election several years ago and at that time the hue and cry of the petty politicians was "beat that Negro Washington and that Jew Waxman." If you and I had been given united support by our respective groups we would probably still be sitting as members of the Los Angeles City Council. There is a splendid opportunity this year to elect Mrs. Bass in your district and I'd like to see that happen.

Best personal regards,
Sincerely yours,
EASTSIDE JOURNAL,
AL S. WAXMAN.

# KENNY AIDS BRIDGES CASE

SAN FRANCISCO, Jan. 24—California General Robert W. Kenny urged President Roosevelt and U. S. Attorney General Biddle to drop the case against Harry Bridges, California CIO Director, it was announced.

**In a letter addressed to both the President and the U. S. Attorney General, Kenny referred to his stand of three years ago wherein he had stated that "legalisms as usual" should be abandoned for the duration of the war as have been business as usual and strikes as usual.**

However learned or eloquent, man knows nothing truly that he has not learned from experience. —Wieland

# Negro Workers Making Good Urban League Survey Shows

NEW YORK—When the guns cease firing and the nation's vast war-time labor force returns to the production of consumer materials, Negro workers can remember with pride the commendable record they chalked up during the emergency. This conclusion is one of the important results of a two-year study of the performance of Negro workers in war plants all over the nation.

Not only have plant officials expressed their forthright opinions in correspondence with League officials, but members of the League staff have visited scores of war plants studying personnel policies, worker relations, production records, and other pertinent information concerning the work of Negroes in all kinds of jobs.

Roughly, one-third or 500,000 of the 1,500,000 Negroes now employed in the production of essential war materials are performing semi-skilled and skilled operations. In 250 of the 300 plants now being studied by the League, this is how the Negro labor force shaped up.

The 250 plants employed a total of 98,324 Negro workers. Of this total, 18,435 were classified as skilled workers; 30,500 as semi-skilled workers and the remaining 49,389 unskilled workers. But these figures do not tell the complete story. Of the 250 plants more than one half did not employ a single Negro before the war.

# Spring Follies For YWCA Group

April 6, 1945 has been set by the YWCA for its initial Spring Follies.

The event will be staged at the Elks Hall with Sammy Franklin's band swinging out the melody. Dance routines, skits, and specialty numbers of a variety will make up the bill of entertainment. Dancing will precede and follow the show.

Participants are being drawn from young women who make up the membership of the YWCA. Co-chairing the affair are Mrs. Laura Smitherman and Miss Ouida Pruitt.

It is expected that the proceeds from this benefit will be used to expand the program for teen agers in the community.

**ROB CAB DRIVER**

George W. Brown, 709 E. 9th Street was taken from his Yellow Cab and robbed of $150.00 Sunday night at 1:00 p.m. at the intersection of Central and Vernon avenues. The victim was first crowded to the curb by the car of the attackers, he was then pulled from his cab, thoroughly beaten by three men and then robbed.

A description of the men, all about 35 years of age, is in the hands of the police and they are being sought.

EYE GLASSES
on Easy Terms
Complete Optical Service
Eyes Examined — Glasses Fitted
Broken Lenses Replaced
Liberal Allowance on Your Old Glasses
Open Saturday Evenings—By Appointment
Dr. GREENE
OPTOMETRIST
814 S. BROADWAY
TR. 1464
OFFICES AT RHODES JEWELERS
NO APPOINTMENT NECESSARY

DR. SIDNEY GREENE

**GUEST OF HONOR AND SOME OF THOSE WHO ACCLAIMED HIM — Shown in the center above is 1st Lt. John J. Hamilton of the famous 99th Fighter Squadron and his wife flanked by Miss Marie Dickinson, (Coker), Queen Hostess and the Rev. Townsend C. Tucker, president of the American Anti-Prejudice Society. The famous flier, his wife and mother, as well as the Negro fliers of the three states were honored guests of the A.A.P.S. Inc. This was the first annual celebration of T-Day by the Society. Mr. Hilton Shey of the Anti-Predjudice Society as Assistant Mayor Edmund Cook attended. Mrs. Eleanor Roosevelt and Gov. Earl Warren sent messages.**

The Gift for Your
Queen of Hearts

Price includes Federal Tax
Convenient Credit
Open Saturday Until 9




ALL ROADS LEAD TO
RHODES Jewelers
814 SOUTH BROADWAY • TRINITY 1464

# GIRL REVUES TO START AGAIN AT LINCOLN

## NO FOOLING

Theatres Clubs Fun Spots Spicy Comment

By EDDIE BURBRIDGE

*"I lost my heart to a vain, silly thing,*
*Who could see far horizons, she'd never achieve,*
*Who could se far horizons, she'd never achieve,*
*But was blind to the heart I wore on my sleeve."*
*—The Sepia Sage*

The above lines are dedicated to Gloria Monroe, a recent arrival in the city of Angels. She's from Virginia and points east . . . Les Brown has waxed "Sentimental Journey" and "Twilight Time" for Columbia with vocals by Doris Day. This record is a follow-up for "Sleigh Ride In July" and "Robin Hood" recently released . . . A recent visitor to Los Angeles was Paul Landix of New Orleans. During his stay of three days he caught the shows at Shepp's Playhouse and the Club Plantation and was loud in his praise of both . . . Bob Parrish and Orchestra are currently appearing at the Club Alabam and scoring heavily . . . Maurice Rocco is to record "The Main Stem," a concerto played with one finger. As you probably know Maurice plays the piano while standing . . . Louis Armstrong intends to produce a musical centering around the days of Gabriel. He wants Lena Horne to appear in it as the star and she may accept . . . Josh White, guitar specialist, has recorded "One Meat Ball" . . . The Art Tatum Trio has an album out . . . Jeri Smith of New Orleans will appear in a program of the classics at Carnegie Hall on Feb. 10, a life-long ambition . . . At the El Grotto Club in Chicago name bands will be featured starting March 2nd and such artists as Earl Hines, Count Basie, Luis Russell, the King Cole Trio, Louis Jordan and Ella Fitzgerald will be heard. The club will also hit the air lanes via WBBM over the Columbia Broadcasting System . . . Sonny Thompson, who was with Lonnie Simmons' unit at the Garrick Bar in the Windy City will soon come to Los Angeles where he will appear at cocktail bars. . . . Lovely to look at Priscilla Raby is in San Francisco with her mother.

LA HOLLIDAY—It was this Scribe's pleasure to interview Billy Holliday at the Club Plantation, where she is holding forth for a limited engagement. In Billy's dressing room, where her pup ran around looking for mischief to get into, we had a pleasant 15 minutes with the famed song stylist. The thing we like about Billy's singing is her originality. This writer has no real affection for singers who cash in on imitating other famous singers to make their gold. Forgetting that for the moment we'll say that Miss Holliday impressed us as an interesting person. We asked her about that incident in St. Louis where she refused to sing when the management tried to pull Jim Crow backdoor stuff. Billy refused to sing under the circumstances and thereby served notice on the nation that money isn't everything when there are real principles involved. It is instances like this that will eventually serve to break down prejudices all over the country. Another star who has shown her feeling towards discrimination many times is Lena Horne. She doesn't take any backdoor stuff either and we glory in her spunk. Continuing about Miss Holliday the crowds at Joe Morris' Plantation love her and give her encore after encore especially when she sings old favorites that she has recorded.

THIS AND THAT—Earl Griffin and his Club Rendezvous bid fair to startle the town. Opening Friday with good music and Chinese and American food the club will probably score an immediate hit. The club is located at 251 E. 1st street and will feature continuous entertainment from 8 p.m. until 5 a.m. with two bands supplying the music. Attend the opening Friday and let yourself in for a grand evening of fun. Edgar Reeves is the other host on hand to make things pleasant for you . . . The autobiography of Katherine Dunham will soon be published . . . Betty Quincey, the lovely who formerly danced at Shepp's Playhouse Club is now traveling with an U.S.O. entertainment unit . . . Louis Jordan was featured in the January issue of Newspic magazine.

# Eddie 'Begin The Beguine' Heywood Scores Tremendous Hit at Shepp's

**Coupled with Eddie "Begin the Beguine" Heywood's aggregation and Leonard Reed's floor production, Shepp's Playhouse hit the jackpot recently and attendance soared to a new heighth. Heywood, who is direct from New York's Cafe Society, is kept busy all night in both the lounge and on the show, playing the number that skyrocketed him to fame.**

**Featured in the nite club is Harlan Leonard's orchestra, Willie Lewis, "the funniest man in the World," Tony** Anthony, singer of torch tunes, Shepp's girls, a beautiful chorus that has a definite Earl Carroll flavor, Little Joe, eccentric dancer and Harris Brothers, tap dancing in a very unique style.

Heywood is featured in the cocktail lounge, but also appears on the nite club program at 10:30 and 12:45 nitely except Tuesdays. Shepps, one of the finest nite clubs on the coast is situated at First and Los Angeles Streets.

## ★ THEATRE—AMUSEMENTS ★

By Eddie Burbridge

GIRLS BACK AT LINCOLN—The Lincoln Theatre is bringing back ten beautiful dancers starting Friday, February 2nd. All dance ensembles will be created and staged by Norma Miller. Popular demand caused the management to bring back the girls to add color and gaiety to the stage shows.

## Basso of Musical Magpies Passes

CLEVELAND, Ohio.—Geo. G. Earley, basso for the past twenty seven years with the nationally known Musical Magpies, passed away here at the City Hospital, after three months of illness. Sherman Copeland, arranger and director with the act for years, and retired from music a few years ago, was buried Jan. 19th in Pittsburgh, Pa. Tom Davis, Joe Cisco and Harry Ford, remaining members of the act, with Ellehue Cobb at piano, hope to carry on. The act played all the better time in theaters, hotels, clubs, ballrooms and radio from 1918 to 1945.

**TRACY, TRIPLE WINNER**

Spencer Tracy, one of the leading contenders for this year's Academy Award for best male star performance as the result of his portrayals in "A Guy Named Joe" and "The Seventh Cross," would set a new record should he win another "Oscar."

It would mark the first time anyone has won three Academy Awards. Tracy's previous winners were "Captains Courageous" and "Boys Town."

**BENCHLEY'S FIRST OPUS**

Bob Benchley's literary career began by writing a thesis on "How to Embalm a Corpse," when his Harvard professors assigned him to turn in something practical!

## "Bride By Mistake" At United Artists

"Bride By Mistake" now playing at the United Artists Theatre, 933 So. Broadway, downtown Los Angeles, is a smart romantic comedy that will set well with every type of audience. Many bright and delightful touches have been applied to the screenplay of Phoebe and Henry Ephron. The script is filled with lines and situations that will create no end of amusement.

Playing the comedy roles, Laraine Day and Alan Marshal deliver with flying colors. Michael St. Angel, Marc Cramer, William Post, Jt., Slim Summerville and Robert Anderson give life to the minor characters.

There haven't been many "screwball" comedies among the products offered recently, but "Bride By Mistake" is just what the customers have been waiting for.

The second big RKO hit is "The Falcon In Hollywood" with Tom Conway and Mona Maris carrying the leads.

Don't miss "Bride By Mistake" plus "The Falcon In Hollywood" now playing at the United Artists Theatre, 933 So. Broadway, downtown Los Angeles.

**MORGAN "OSCAR" CANDIDATE**

Consideration of Frank Morgan for an Academy Award, the result of his sterling performance in "The White Cliffs of Dover," means the third consecutive year that the veteran character actor has been in the running for an Oscar. In 1942 he was nominated for "Tortilla Flat" and last year for "The Human Comedy." He also was a candidate in 1934 after his portrayal in "The Affairs of Cellini."

# Propaganda Will Help The Negro Actor Gain Respect

By EARL DANCER

**(A tale of the proper goose but not the proper gander.)**

Some few years ago while in Manchester, England to help straighten out Jeni Le Gon's dance routines for the Cochran show through Major Donavon, Mr. Cochran's general manager, I was introduced to a gentleman who happened to be a member of the English aristocracy. After having several drinks of Scotch and water we became quite chummy. Turning to me he exclaimed "I say old boy, this is amazing." Asking him what was amazing he asked "Are you really an American Negro?"

By then I was feeling a bit nonplussed and answered. "Certainly, why do you ask?" He then told me that he believed all American Negroes who were not actors, singers, dancers and musicians were menial servants of some sort. I asked him where he had conceived such an idea. He said, "Oh, the American cinema." He then told me if I were typical of the American Negro then the American motion pictures were guilty of a subtle, but nevertheless fictitious bit of propaganda.

After my return from England I repeated that conversation to a very successful Hollywood producer, but he countered with the same old argument that pictures are producted primarily to make money and that this fight that Mrs. Bass, editor of the California Eagle, Earl Morris and I started over eleven years ago for better and more believable roles for Negroes in motion pictures, a cry that was joined later by the N.A.A.C.P. and the late Wendell Willkie was leaving Hollywood a bit confused. He cited to me that now when the motion picture script calls for a Negro servant, they refer to that servant without showing him. He claims that the attitude of the Negro press is running the Negro out of pictures. I told him, unlike most of the Negro press, I don't want to see the Negro servant eliminated from motion pictures, because I know that Negro domestics play a very integral part in American life. But I would also like to see this other Negro who isn't a domestic servant. I'd like to see in Pennsylvania station in New York City a red cap but I'd also like to see some well dressed Negroes among the travelers. I'd also like to see some Negro soldiers and sailors. And in scenes depicting our various war industries I'd like to see Negroes among these war workers. I don't want the Matnan Morelands, the Hattie MacDaniels eliminated from the screen. But where you have a Mantan Moreland, give us a Rex Ingram. Where you show Hattie MacDaniels give us a Lena Horne with intelligent dialogue.

I'm inclined to disagree with those critics who label Rochester an "Uncle Tom." Other than his expression of "Boss," I think his brand of comedy is on a par with Abbott and Costello, Bob Hope or any other dispenser of good clean fun. Some way, somehow, Rochester always comes out on top in all verbals bouts with Jack Benny.

My friend, the producer, accused me of wanting the motion picture industry to produce propaganda pictures of the American Negro, he claiming to show this new Negro on the screen is a job for Negroes and Negroes only. I reminded him that the Negroes don't produce motion pictures. He told me that it wasn't an impossibility and I agreed with him. No one, ten or possibly twenty Negroes could afford to produce a class A motion picture, but thirteen million Negroes could produce one.

You ask how, well, I'll tell you: Let the N.A.A.C.P. set up a branch devoted to propaganda. Let every Negro contribute from one dime up. With this money the N.A.A.C.P. could lease a motion picture studio, hire the best writers, actors, technicians, make the pictures, lease theaters in all key cities to exhibit these pictures.

Negroes buy everything they wish but nothing they need. We buy War Bonds, which every patriotic American should, we contribute to the Red Cross, we support the President's Nnfantile Paralysis drive, but we need nothing so much as the respect of our fellow Americans and the world at large. We can only gain this respect by introducing this "other Negro" of culture, intellect and beauty. The motion picture industry is the greatest medium of propaganda today.

I know of no other organization who could handle this large assignment better that the N.A.A.C.P. It is the Negroes' own organization, one that has proven itself worthy and competent. So now is the time for Negroes to buy something they need, namely, respect. Invest in something that will acquaint the world with this brother and sister of "Uncle Tom" and "Aunt Jemima."


LINCOLN
2300 CENTRAL AVE
AD-3511

ON THE STAGE
STARTING FEB. 2
ALL NEW REVUE
Featuring
"GIRLS ON PARADE"
10 Beautiful Bronze Dancers. See the New Dancing Ensembles Created by Norma Miller
— PLUS —
PIGMEAT
ANNA WILLIAMS
HERBIE TRENT
MONTE HAWLEY - SYBIL LEWIS
BARDU ALI'S BAND

• ON THE SCREEN •
FRI., SAT., SUN., MON.—FEB. 2-3-4-5
Nils Asther – Helen Walker
in
"The Man in Half Moon Street"
—ALSO—
"MINISTER OF FEAR"
with
Ray Milland – Marjorie Reynolds

AMATEUR HOUR
KMTR
Every Wednesday Nite
11:06 'Till Midnite

BIG MID-NITE SHOW
EVERY SATURDAY

DON'T FORGET
GIRLS ARE BACK!

BUY WAR BONDS



HUNGRY? . . . TRY THE
• OWL CAFE
— WE ARE OPEN ALL NIGHT —
623 East Fifth Street
THE
• Finest Food • Coldest Beer
IN TOWN
ROGER AZAR and CHARLES McCORMICK, Props.
WESLEY GUYDEN, Manager—MA. 6425



Coming! KING OF THE BLUES TROMBONE Coming!
JACK TEAGARDEN
And His Famous Orchestra
with Frank Horrington on Drums
THURSDAY FEBRUARY 15 ELK'S



Have Your Tried—
FOOD THAT'S DIFFERENT?
The FAWN
SERVES JUST THAT KIND
Featuring: LOBSTER, TURKEY, CHICKEN, CHARCOAL BROILED STEAKS, AND MANY OTHER HOME STYLED COOKED MEALS
The only cafe in the city where you can get a complete and filling meal ofr 65 cents, with
All the Hot Biscuits or Rolls You Want
Open Daily 4 to 10 p.m.—Sunday 12 Noon
Closed Mondays
—FOOD TO TAKE OUT—
Western at 29th RE. 0853



THE EVENT OF THE SEASON
DELTA SIGMA THETA SORORITY
GALA CABARET BENEFIT
SCHOLARSHIP FUND—LIBRARY PROJECT
CLUB PLANTATION
108th and South Central Avenue
FRIDAY NIGHT, FEBRUARY 2
ADMISSION $1.10
BILLY ECKSTINE'S ORCHESTRA



MOTHERS
Expecting Child Birth? Any pains? Call now and a doctor will be at your home in 30 minutes.
DR. KAUFMAN
No Offices on West Side
NO BRANCHES
106 No. San Pedro
Personally—24 Hour Service
Nite Call (Specially) VA. 0211 or WH. 8550



JOE WHITE AND AL AUSTIN INVITE YOU AND YOUR FRIENDS TO A SPOT DEDICATED TO YOU
For Your Enjoyment and Pleasure...and
The Finest In Food and Entertainment To Be Had Anywhere
THE CASA BLANCA
2801 South San Pedro Street
LOS ANGELES' FAMOUS AFTER HOUR RENDEZVOUS
Specializing in Excellent Steaks, Chops & Chicken Dinners
Hot Biscuits, Delicious Coffee—Currently Featuring Nitely
The Flennoy Recording Trio—Dan Grissom, Vocalist
Music and Songs Tuned to Your Taste
HOURS 12 'TIL DAWN RESERVATIONS—AD. 9306

# GRAND OPENING OF CLUB RENDEZVOUS FRIDAY

## J. T. GIPSON'S

★★ CANDID COMMENTS ★★

GIPSONETTE

*I need you darling just to show,*
*Others why I love you so;*
*I need you darling always near,*
*To bring me joy and constant cheer.*
*I need your arms to comfort me,*
*Your smile to change my way,*
*Your lips to feel the ecstasy—*
*Of needing you each day.———*

**SCANNIN' THE NEWS TICKER TAPE**

Understand that the Gip's sister Lennie Mae (Sissie) was in an accident which left her quite ill . . . doctors orders are that she leaves the city for a complete rest for a period of time . . . Here's wishing her a speedy recovery . . . Marva Louis, wife of the "champ" Joe Louis and daughter Jacquelin are now visiting our fair city . . . they are the house guests of popular Lil Hammond . . . Jimmie Brown down from Frisco for a few days says he'd be very much contented if he could be just a piece of yarn in Lillian Lomax's sweater—wow! ! . . . John (Eagle) Lee is down with the grippe . . . he got it bad and that ain't good . . . If I should lose my sight and never see again, I'd always hold two things within my memory: The mighty fine dance routines of the Three Rockets and the dimpled smile of Anise Boyer . . . The Gip's cousin is here from New York taking in a few sights . . . . Caught a glimpse of lovely Vivian Dandridge in a "Breath taking" gown . . . Eddie (Rochester) Anderson, now in New York with Jack Benny and now appearing at the Lowes State, is slated to make $6,500 for his engagement . . . A very cute chorine was wearing dark glasses the other day when I inquired why? . . . she replied she talked when she should've been listening . . . Oh well . . . Bettie Jean George is often referred to as: The Gal with the Gorjus Gams! . . . Patsy Hunter, former producer of shows at Curtis Mosby's Club Alabam is now producing shows for some of the large clubs in the "Big Apple" (New York—jerk) . . . The Dukes show is as was expected—"tops." I love the way his vocalist, Joya Sherill, toys with "I'm Beginning to see the Light"—also enjoy the singing of Al Hibble is terrific . . . The Sepia Tones, Mata, Nita, and Ginger who were formerly at the Last Word for a lengthy engagement are now in Chicago at the Pershing Lounge . . . but we are told that Ginger is not with the Combo . . . we wonder why?

**NOTES, NEWS AND NONESENSE**

Ha! Someone asked Cal Bailey, the artist, whether he drew pictures in the nude. "No" was the snapper, "I usually wear a smoking jacket!" . . . Bob Montgomery may add his terrific bit of dancing to the Dukes show this week . . . Pigmeat Markham, my fave of the comic teams, gets funnier each performance . . . a handsome couple is Officer Wilson and charming wife Art Murry was down from Frisco last week and says everything is really groovy up there . . . Essie Gipson (Gips sister too) has been confined for quite some time with the flu, although much better now . . . "Pon Son" (that's her dog) is now confined . . . "Lorena Laurant" a pretty girl with a pretty name . . . A favorite after hour relaxation is to visit a fellow fiddler's apt. to dig the latest recordings of current favorites . . . By all means catch the new show beginning this week at the Club Alabam, with Bob Parrish and band, also the sultry blues singing of "La Hathway" (so named by the Gip) . . . One of the funnier comics in this neck of the woods is Dusty Fletcher who had them laying in the isles at the Orpheum . . . Never cared so much for gold until I saw Dolores Bianimi's million dollar smile . . . The congestion of traffic in front of the Dunbar the other noon hr. was caused by Angelle De Lavalade . . . she was strollin' down the stem in one of those "clinging dresses and I mean CLINGING . . . We were told that all 4 F's who are over 30 have nothing to worry about or should we say little to worry about.

**NOTES TO MY PUBLIC**

Nina Mae McKinney has begun work at Universal—Picture "Lady on the Train" Paul Robeson's performance in "Othello" had me captivated, he is without a doubt one of the greatest actors of all times and "we will go out on a limb for him anytime" . . . Nearly had a heart attack last Sunday evng' in the Memo, when Bettie Scott walked into the place wearing a dress too tight in just the right places

STAR-STUDDED SHOWS
NIGHTLY
AT CURTIS MOSBY'S
New Club Alabam
4215 S. CENTRAL
DELICIOUS DELUXE DINNERS
MIXED DRINKS
THE BEST BANDS
PLAY
TWO SHOWS NITELY
SERVICEMEN WELCOME
OKLEN LEVY, Maitre d Hotel
RESERVATIONS . . . AD. 15488


## ★ THEATRE—AMUSEMENTS ★

By Eddie Burbridge

FOR GIVING REAL SERVICE—Ernie Fields, top flight band leader who recently closed a record engagement at the Club Alabam is shown receiving the thanks and congratulations of Col. John A. Feagin, commanding officer at the Tonopah, Nevada Army Air Field after Fields and his aggregation had entertained the soldiers with an extended program of songs music and humor. Ernie and his orchestra were flown to the air base, an out of the way spot not often selected by other entertainers. Melvin Moore, vocalist with the Fields orchestra received encore after encore from the boys at the base, adding to his record of winning acclaim wherever and whenever his voice is heard. At present, Ernie is filling an engagement at the Silver Slipper in San Diego, following which he travels up the coast as far as Victoria, B. C., then back to the states for an eastern tour which will culminate in New York.

## Studio Workers Support Bridges

SAN FRANCISCO, Jan. 11.—Calling Harry Bridges "an inspiration to American labor and business alike," thousands of Hollywood motion picture workers last week voted support to the President of the CIO International Longshoremen's and Warhousemen's Union. Action was taken through the Conference of Studio Unions.

The Conference, representative of ten affiliated unions of film employees voted to send telegrams to Attorney General Biddle and President Roosevelt. The telegram urges immediate tremination of deportation proceedings now pending against Bridges.

. . . . Wini Johnson, well known dancer and vocalist, repeated wedding vows with a Doctor C. Middleton Lambright of Cleveland, Ohio . . . the couple will make their home in Cleveland . .

**THE KINGDOM OF SWING:**

White musicians after hours visit the Sepia spots in an effort to emulate the styles of Negro fiddlers, who benefit nothing by teaching them, except of course, a reputation among the Ofay crowd as being a "Solid Cat" . . . Well that makes "30" for today—until another time "Au Revoir" . . .


Movie Writers
Are You
Having Trouble With
Your Script?
Let an experienced writer help you. White to Paul Bang c/o General Delivery, Los Angeles, Cal.


## Basie Records New Jump Tune

The title of Count Basie's latest Columbia recording, "Red Bank Boogie," was inspired by the New Jersey town of the Count's nativity, and therein lies a story. When Basie left Red Bank about 15 years ago to start on the road to musical fame in Kansas City, he told his Red Bank neighbors that one day he would glorify his home town in song.

A year or so ago he penned a new jump composition for which he had no immediate title. Later, some of his former neighbors visited the Count while he was appearing at a theater in Newark, New Jersey, and reminded him of that promise he had made so manys years back. Basie remembered, and quickly titled his latest opus the "Red Bank Boogie," which music critics say will be the Count's biggest disc click since his immortal "One O'Clock Jump."

"Red Bank Boogie" is found on Columbia Record No. 36766.

## To Appear In Concert

By Gladys P. Graham

NEW YORK. (Calvin's News Service) — Gladys E. Childress, native of Colorado Springs, Colo., who is studying in New York on a Rosenwald fellowship at the Julliard School of Music, will appear in concert as the guest of the Shields School of Social Studies, a Catholic organization.

The youung musician, when interviewed at International House where she lives, said that she was a graduate of Colorado College where she was the second Negro student at the college to make Phi Beta Kappa, national scholastic honorary society. Her matster's degree in music was earned from the University of Southern California, where she also has to her credit some courses toward her doctors degree. Recently, she won first place in the annual Phi Epsilon Musical contest.

## CENTRAL THEATRE GUIDE

**BILL ROBINSON THEATRE**
Central at 43rd Place AD. 3341
Only Theatre with "Easy Chair" Loges
Thurs., Fri., Sat., Feb. 1, 2, 3
VICTOR McLAGLEN, EDMUND LOWE, KING'S MEN, 6 HITS AND A MISS in
"CALL OUT THE MARINES"
—Also—
"SHADOW OF SUSPICION"
TIN RYAN, MARJORIE WEAVE
Sun., Mon., Tues., Wed. Feb. 4, 5, 6, 7
A Daring Story of the Flesh Alan Curtis, Frank Craven Vivian Austin in
"DESTINY"
—Plus—
"THE MASTER RACE"
GEORGE COULOURIS
Osa Massex, Stanley Ridges
A Story That Is as True as the Facts of Life.
Watch for These Two Tremendously Popular Pictures on One Bill:
"ATLANTIC CITY"
"MARRIAGE IS A PRIVATE AFFAIR"

**SAVOY THEATRE**
"Your Family Theatre"
Central Ave., at 54th St., CE. 28921
Show starts 6:30
Continuous Sat. and Sun. from 1:30
Louis M. White, Mgr.
FRI., SAT., FEB. 2, 3
Dennis Morgan, Dane Clark, Eleanon Parker in
"The Very Thought of You"
—Also—
WILD BILL ELLIOT in "MOJAVE FIREBRAND"
—And—
ZORROS BLACK WHIP, No. 6
Late Show Every Sat. Open Til 1
Sun., Mon., Tues., Feb. 4, 5, 6
WHAT A CAST—
—WHAT A PICTURE
Hedy LaMarr, Paul Henreid, Sidney Greenstreet, Peter Lorre in
"THE CONSPIRATORS"
—Also—
Gangsters, Racketeers, Blackmailers Take 'Em for the
"LAST RIDE"
The Biggest Since "Little Caesar"
COMING—NEXT WEEK
"Arsenic and Old Lace" — "Now and Tomorrow" — "Janie"—"Mr. Lucky" and Others
—Extra—
For Your Convenience and Enjoyment We Are Remodeling Our Rest Rooms and Foyers.

## BAND ROUTES

**KING KOLAX AND ORCHESTRA**
February 2—Jacksin, Miss.
Febuary 4—Tallulah, La.
February 5—Monroe, La.
February 6—Ferriday, La.
February 8—Pensacola, Fla.
February 9—Mobile, Ala.

* * *

**SONNY BOY WILLIAMS ORCHESTRA**
February 2—Port Arthur, Tex.
February 3—Beaumont, Tex.
February 5—Alexandria, La.
February 6—Hollendale, Miss.
February 7—Greenwood, Miss.
February 8—Jackson, Miss.

* * *

**JOE WEBB AND ORCHESTRA**
February 2—Knoxville, Tenn.
February 3—Knoxville, Tenn.
February 4—Knoxville, Tenn.
February 5—Atlanta, Ga.
February 6—Macon, Ga.
February 7—Savannah, Ga.
February 8—Charleston, S. C.
February 9—Wilmington, S. C.

**HERO TURNS VILLAIN**

From the hero of one picture, to the villain of the next is speedy transition for any actor—but King Charles made it. King Charles is the horse who carried Elizabeth Taylor to a sweepstakes victory in "National Velvet." Now he has traded this distinction for the privilege of carrying menace, Preston Foster, to bitter defeat in the Technicolor production, "The Harvey Girls," starring Judy Garland.


Orpheum
NOW
ON THE STAGE
CHARLIE BARNET
AND HIS
ORCHESTRA
FEATURING
KAY STARR
"Peanuts" HOLLAND
PHIL BARTON
AND
AN ALL-STAR REVUE


## Swank New Nite Spot Will Feature Two Dance Combos

**Another swank night spot will open to the Los Angeles public Friday night when Earl Griffin's Club Rendezvous, located at 251 E. 1st street, will swing open its doors for before and after hours entertainment. Dancing will feature the offerings of the spot with continuous entertainment from 8 p.m. until 5 a.m.**

Two bands will be heard, namely, Happy Johnson's Swing Quartet and Clarence Williams' Rhythm Quintet. They will play from 8 p.m. to 2 a.m.

Excellent Chinese and American dishes will be served to add to your enjoyment. Don't forget that your hosts are Earl Griffin and Edgar Reeves, the place the Club Rendezvous, the time, 8 p.m. Friday, February 2, and we'll be looking for you there.

**HOLLYWOOD'S 'COLOR GIRLS'**

Lucille Ball and Esther Williams are becoming known as Hollywood's leading "color girls," and for good reason. "Early to Wed," musical comedy starring Lucille and Esther with Van Johnson and Keenan Wynn, will mark the fourth appearances for each in front of the Technicolor cameras.

Camera experts regard both as ideal subjects for Technicolor photography.

**HEARS SONNY BOY**

HOT SPRINGS, Ark.—Dewey Smith, amiable dance promoter, gave ewingsters a musical treat this week at Good Samaritan Auditorium here when he presented Sonny Boy Williams and his all-star orchestra.


Coming! CHARLIE BARNET
AND HIS FAMOUS BAND
ELKS HALL — THURS., FEB. 22



GRAND OPENING OF
THE LANIKAI
DINING ROOM — 916 - 916½ E. 25th St.
Saturday, 4:00 P. M. to 1:00 A. M.
Hawaiian Leis Souvenirs to All Guests
MARIE DICKERSON COKER and HENRY COKER, Props.
Phone 79859 For Reservations



NOW FEATURED IN THE COCKTAIL LOUNGE
at
SHEPP'S PLAYHOUSE
Starts at 8 p.m.
NIGHTLY EXCEPT TUESDAYS
TWO BANDS!

Eddie Heywood
EDDIE "BEGIN THE BEGUINE"
HEYWOOD
And His Sensational Little Band, Direct from "Cafe Society," New York
PLUS A GLAMOROUS
Leonard Reed Revue
FEATURING
HARLAN LEONARD & HIS BAND
WILLIE LEWIS Comedian
HARRIS BROS. Tap Dancers
TONY ANTHONY Torch Singer
LITTLE JOE Eccentric Dancer
GIRLS! GIRLS! GIRLS!
Show Time 10:30 p.m. & 12:45 a.m.
For Reservations Call MA. 3322 - VA. 6400
SHEPP'S PLAYHOUSE CLUB
FIRST STREET at LOS ANGELES STREET



★ Grand Opening!! ★
Earl Griffin's Club Rendezvous
251 EAST FIRST ST. NEAR SAN PEDRO
FOR YOUR BEFORE AND AFTER DINNER ENTERTAINMENT

Dancing
• CONTINUOUS ENTERTAIMENT •
FROM 8:00 P. M. TO 5:00 A. M.
Featuring . . . 2 - Bands - 2
Happy Johnson's Swing Quartet
Playing from 1:00 to 5:00
Clarence Williams Rhythm Quintet
PLAYING FROM 8 TO 1
OPENS FRIDAY, FEBRUARY 2, '45
Excellent Chinese and American Food
YOUR HOSTS – EARL GRIFFIN AND EDGAR REEVES

# Billy Eckstine Opens At Club Plantation



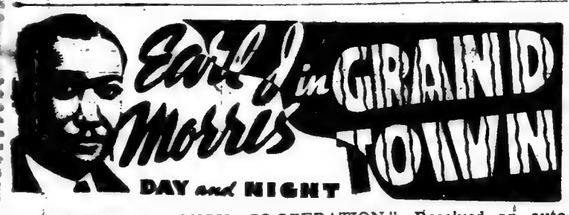


"PEACE THROUGH CO-OPERATION." Received an autographed author's copy of the book, "Peace through Co-Operation" by J. Henry Carpenter—published by Harper and Brothers. The writer received the book through the courtesy of Cpl. David L. Dick, stationed in Maxton, N. C. Dr. Carpenter in his splendid book sets the chief world problems as basically economic, lack of brotherly love and a laxity of the practical application of religious teachings. His theme is unity, economic co-operation.

We in this city have seen the fruits of the co-op movement. The Rev. Clayton Russell, Mrs. Charlotta A. Bass, publisher of this newspaper, started a co-op market and now it has grown into five such markets. The Co-op movement teaches that which you need—some one else needs and you get together, pool your money, work together harmoniously and the result is peace and progress.

In last issue we told you a little about the Bahai movement. in many respects they are similar. Both started in the mystical year of 1844. Both are universal. Both seek peace on a world scale. Both believe in universal brotherhood. Both believe in one God, one world and the unity of religions and people. Dr. Carpenter presents the problems of the world and his solutions to these problems in easy, simple language. Read it.

"SOME OF MY BEST FRIENDS ARE SOLDIERS". If you haven't read this book, do so at once. "Some of My Best Friends are Soldiers" was written by a young woman, Margaret Halsey, the book is published by Simon and Schuster. It was handed to me to read by Mrs. Clyde Longyear. The book treats racial and religious discrimination in a humorous vein. It shows in highly entertaining fashion how assinine we can be when it comes to our fellow human beings. But most important is the fact that Margaret Halsey's book is in the form of letters to her brother. It shows conclusively that the fellows who are fighting this war are fed up with racial and religious baiting.

We again call attention to the

(Continued on Page 22)

**BE A LAND OWNER**

40 acres virgin land, title insured by Title Company. Have U. S. Government Typographical Maps for inspection. Only $8.75 per acre. TERMS. Owner 625 Prospect Blvd., Pasadena, Calif.

**MOTHERS**

Expecting Child Birth? Any pains? Call now and a doctor will be at your home in 30 minutes.

**DR. KAUFMAN**

No Offices on West Side
NO BRANCHES
106 No. San Pedro
Personally—24 Hour Service
Nite Call (Specially) VA. 0211 or WH. 8550

**ELECTRICAL REPAIR SERVICE**

HOUSE WIRING—MOTORS
*PROMPT SERVICE*
Phone LA. 3183
O'ROURKE ELECTRIC SERVICE
9200 South Hooper Avenue

## Benefit Swing Concert Feb. 8

According to Edward Bailey, president of Musicians Local 767, plans for an all-out music festival to be topped off by one of the hottest and jubilant jam sessions are being rushed to completion for presentation in Philharmonic Auditorium, Sunday, February 18th. The affair will signal a C-Day. Bailey pointed out that the "C" would indicate CHARITY, in whose name the affair is given.

Out Door Health and Life, sponsors of the gigantic undertaking to build a suitable hospital and rest home for those persons suffering the ravages of tuberculosis, will be the sole beneficiary from the proceeds of the all-out musical jamboree.

Officials of the musicians local, said they have the assurance from practically every large orchestra scheduled to be present in the city on February 18, as well as every small musical combo playing engagements in Hollywood, that they will be present and "give out" their best in order to make the affair a success in every way possible. It is expected that funds raised through the musical jamboree will be sufficient to complete present building committments at the health center.

## Grand Opening Of Lanikai On Saturday Eve

Destined to be one of the most pleasant centers for daily good eats, private or club parties, and as many tenants of the theatrical profession as it can accommodate, the LANIKAI, 916, 916½ E. 25th st., will be the scene of a grand opening Saturday, Feb. 3.

Reflecting the romantic atmosphere of Hawaii, from which they recently returned, The Lanikai is owned and operated by Marie Dickerson Coker, and her husband, Henry Coker. Marie, nationally famous entertainer and aviatrix, greatly popular with the rest of the profession, has long cherished the dream of a villa for the accommodation of theatrical people. The dining room, specializing in home cooking, will be open to the public daily from 1:00 p.m. to 8:00 p.m.

# Billy Holliday Also Stars In Sensational New Show

**One of the finest floor show offerings ever to hit Los Angeles opens tonight (Thursday) at Joe Morris's Club Plantation, 10718 South Central, when Billy Eckstine, expert musician and composer and the possessor of an excellent baritone voice, brings his own great new orchestra into the popular club for an engagement destined to play to capacity houses. Add the sensational song stylist Billy Holliday, winner of a silver "Esky" at** the annual Esquire Awards, and you have a double-barrelled attraction guaranteed to please the most fastidious.

Eckstine sang his way to fame with the Earl Hines orchestra with which he appeared for four years recording for Victor such numbers as "Jelly, Jelly," "Skylark" and "Stormy Monday Blues," (Variety's choice for the Philco "Radio Hall of Fame"). Walter Winchell said of Billy: "The Orchid Garden: Billy Eckstine's bluessinging . . . He rocks like the Bronx Express."

With Billy Holliday it was also via her fine recordings of songs delivered in her inimitable style which skyrocketed her to fame. One of her best is "I'm Traveling Light." Stage and radio appearances also greatly helped make Miss Holliday nationally known. Wherever she sings the box-office is kept busy.

Other acts which go to complete a stellar new Plantation show include: Sarah Vaughn, pleasing singer; Snooky Marsh, laugh artist; Pot, Pan and Skillet, comedy dance act; the Four Jivadiers, and Johnny (Bud) Johnson.

Make your date for the great new show at the Plantation now! This popular club boasts of one of the finest dance floors on the West Coast, excellent food and expertly mixed drinks. It is a one-stop station for entertainment. Make it yours! Julius "Stuff" Crouch, is assistant manager.

### "HOT LIPS" PAGE TOP DISC ARTIST

NEW YORK (IPS)—Oran "Hot Lips" Page, the ace of the trumpet, has been listed as the top record artist by diversion seekers frequenting the 'hot' spots along the Gay White Way. While playing the Onyx Club he received a scroll from a group of Columbia University students acclaiming Page "their choice as the top record star of tomorrow."

Formerly trumpet artist with Artie Shaw and His Band, Page, now leading his own ork, has waxed three tunes that are top sellers. "Paging Mr. Page" and "Uncle Sam Blues" for Savoy Records and "Gee, Baby Ain't I Good To You" for Commodore put the bandleader up there with the leading maestros.—TED YATES

## Lt. Archie Williams Ex Track Star Is Now Air Instructor

OAKLAND (Special)—First Lieut. Archie Williams, Oakland Negro who won international fame as a quarter-miler in the 1936 Olympic games, and recently graduated as an Army service pilot from Tuskegee Institute at Tuskegee, Ala., has been named an instructor of combat fliers there.

He is one of four graduates to be named to the instructors' posts and in addition will continue as meteorologist at the institute.

Previously he had been employed by the Government as a civilian instructor at the institute, and then was selected to take his "weatherman" training at the University of California at Los Angeles.

Williams first ran to fame on the University of California track teams and in 1936 set a record for the 400-meter event that still stands, and took first place in the same event at the Olympics.

He was graduated from the University of California in engineering and then became a civilian flight instructor at the Oakland airport, later receiving the Government appointment to Tuskegee.

The family home is at 6114 Telegraph Avenue, where his aunt, Mrs. Florence White, lives. His mother, Mrs. Lillian Wells, now lives in Redding, and a sister, Mrs. Florence Houston, and a brother, Clifford, live in Los Angeles.

**GRAND OPENING**

**FRED HARRIS**
Announces the re-opening of his
**NEW RHYTHM CLUB**
*at San Pedro and Jefferson Sts.*
*Friday Nite, February 2nd, 1945*
*We promise you the best Cuisine in the city*
*For your Entertainment we offer*
*POISON GARDNER and FRED HARRIS*
*For reservations phone ADams 9177*
Open every evening 10:30 p. m. except Tuesday

★ *The Most Sensational Show Yet Presented in Los Angeles!* ★

**JOE MORRIS' . . .**

# CLUB PLANTATION

10718 SOUTH CENTRAL AVENUE — JE. 9688

## PRESENTS A DOUBLE-BARRELLED ATTRACTION

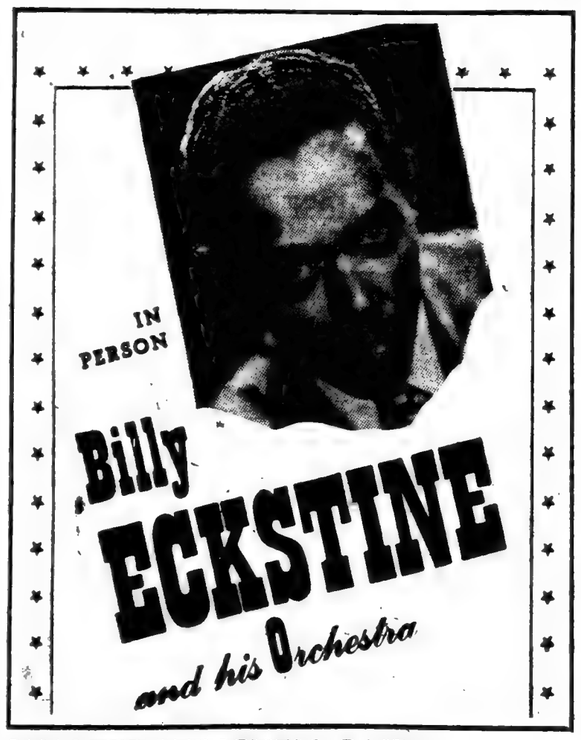


**WALTER WINCHELL SAID:**
● "THE ORCHID GARDEN: BILLY ECKSTINE'S BLUES SINGING . . . HE ROCKS LIKE THE BRONX EXPRESS."

*OPENING THURSDAY*
With **BILLY HOLLIDAY** →
← AND . . . .
*Topping A Great Show Featuring*

- SARAH VAUGHN—SNOOKY MARSH
- POT — PAN — SKILLET
- THE FOUR JIVADIERS
- JOHNNY 'BUD' JOHNSON

★ A Smooth Dance Floor ★
Excellent Mixed Drinks — Fine Foods

● *JULIUS STUFF CROUCH, Assistant Manager* ●

● SENSATIONAL SONG STYLIST AND ESQUIRE AWARD WINNER ●

# FREDDY DIXON KNOCKS OUT VERNE PATTERSON

## LAYIN' IT ON THE LINE

By EDDIE BURBRIDGE

DID YA KNOW?—Jimmy Shans is one of the most pleasing amateur fighters in these parts. He fights pretty often too because he always provides plenty action. Last week at Jeffries Barn Shans drew with Johnny Garcia after a furious 4-rounder. Monday night in the main event at the Southwest Arena Shans knocked out Johnny Williams in the second heat . . . At Ocean Park Monday night Ralph Lara, 131½, beat Arturo Barron, 135, in the 10-round main event. Benny Cousins continued his upward climb by kayoing Ponce Juardo in two heats of a four and Jackie Cooper decisioed Eddie Guerra in another four-rounder . . . Jimmy Joyce left Monday night for Philadelphia where he will box the semi-final on the Willie Joyce-Chalky Wright card on Feb. 5 . . . At Hollwood Lorenzo Safora meets Ceferino Robleto Friday night in a bout which promises to supply a lot of action . . . Juan Zurita, N.B.A. lightweight champion, is scheduled to defend his title against Bobby Ruffin in New York during March. John Thomas was to have met Zurita here for the title but the bout fell through when Uncle Sam paged Thomas . . . An interesting fight date coming up will be Feb. 13 when Bob Montgomery, who holds the New York State version of the lightweight title, appears at the Olympic against Cleo Shans. . . . Manuel Ortiz, the world's bantamweight champion, who resides in El Centro, Calif., was inducted into the Army last week at Fort MacArthur . . . The deadline for entering the L. A. Times Golden Gloves Boxing Tourney has been set for Feb. 12 . . . The world's heavyweight champion, Joe Louis, found it very cold at Winnipeg, Canada, when he arrived there last weekend. Said Joe, "This isn't my first trip to Canada but it's my first trip to the North Pole" . . . The classy Camp Ross baskeball team won their 15th victory of the season last Saturday when they beat the visiting 6th Ferrying Command, 44-40, with the brilliant Don Barksdale tallying 23 points for the winners to be declared high-point man. The score at half-time was Camp Ross, 17, 6th Ferrying Command, 15 . . . In another game last week against the Santa Ana Army Air Base cagers, which Camp Ross won 42-38, Sgt. Barksdale was the runner-up for high-point honors with 20 points.

HANK TO FIGHT—On Tuesday, Feb. 6 'Hammering" Henry Armstrong will don boxing gloves again to trade punches with Genaro Rojo in a 10-round bout at the Olympic. It will probably be his last fight locally before going overseas with a U.S.O. troupe to entertain servicemen. On Feb. 13 at San Francisco Hank meets Chester Slider in a rematch. A few weeks ago the two boys fought a 10-round draw. Rojo has been campaigning in the East and in his last fight kayoed Steve Riggio in three rounds.

OUT OF NAVY—Freddie (Red) Cochrane, world's welterweight champ, was recently honorably discharged from the Navy. The 29-year-old titleholder hopes to defend his title in a $50,000 championship bout against Ray (Sugar) Robinson sometime in the future. He rates Robinson as the No. I man on the list because he says the Sugarman will draw the dough.

ODDS AND ENDS—North Carolina College beat Shaw University, 69-29, in a cage game last week and in another tilt won over the favored Winston-Salem Teacher's College quintet, 67-48 . . . Johnny Kelloff recently took out a manager's license on Beecy Davis for one year . . . At New York Lee Oma of Detroit scored a major upset by decisively defeating Joe Baski in a 10-round bout at Madison Square Garden last Friday night.


CONSULTING PSYCHOLOGIST
Analyst and Metaphysician
Personal Problems and Marital Relations
Harris N. Dorsey, Ps.D., Ms.D.
29 W. 45th St—CE. 2-3622
Hours 12:30 to 5:00—6:00 to 8:00



● NOTICE
GOOD PAY — STEADY employment, if you can sell. 405 S. Hill St., Room 517. Call 9 to 11 only.


## New England Boxer Tagged After Fast Backwards Race

By Eddie Burbridge

**Freddy Dixon, 146, who is alleged to be training for the ministry, preached "fire and brimstone" to Verne Patterson, 148½, a New Englander who arrived here masquerading as a fighter but showed nothing except the agility of a rabbit in a wild effort to avoid being hit Tuesday night at the Olympic. As a result Dixon finally hit Patterson one time when he was zigging instead of zagging and knocked out the visitor** in the fourth heat of the scheduled 10-round main event before a fair crowd.

From the outset Patterson showed marked respect for the punches of Dixon, mounting his bicycle from the opening gong until he was stopped in the fourth. In all Patterson hit the deck three times, once in the third session and twice in the fourth, the last time to listen to Referee Frankie Van's fatal ten-count. Gene Tunney's famous back-pedaling had nothing on the wild retreat that Patterson put up, much to the disgust of fans.

The semi-final between Ran Jackson, 157, and Gilbert Whiteside, 157, saved the show. For six rounds these two boys put on a battle that was terrific and had the fans on the edges of their respective seats with Jackson drawing down the nod because of his heavier and more consistent punching. Whiteside was right in there however, and from start to finish was a dangerous customer.

In the four rounders, Johnny Briscoe, 201, scored a t.k.o. over Bobby Bonger, 177, in the second stanza. Steve Ludman, 192, beat Mike O'Grady, 209. Benny Black, 147, decisioned Russ Long, 153½, and Tommy O'Brien, 198, shaded Carlton Perry, 202.

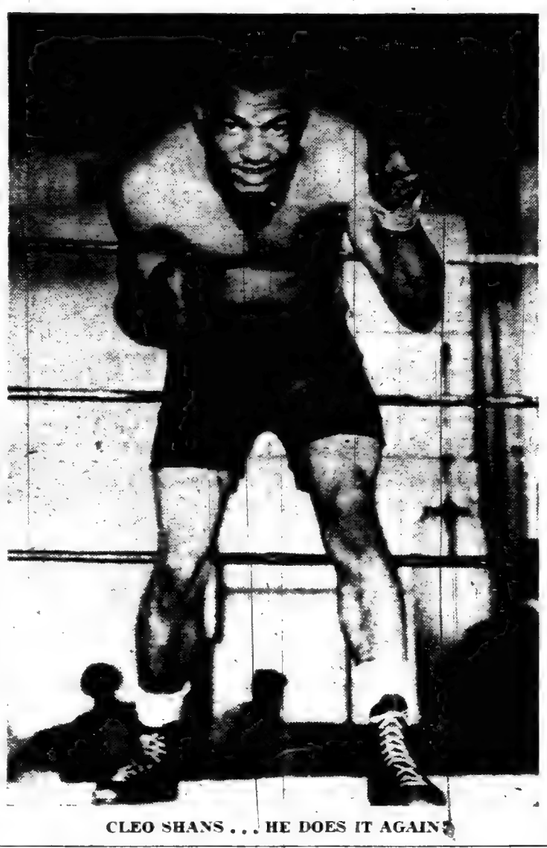

CLEO SHANS . . . HE DOES IT AGAIN

## Elmer Ray Halts Jones in Ninth

BOSTON—Elmer Ray, 195½, Los Angeles, scored a technical knockout over Henry Jones, 203½, of New York, last Thursday night at Mechanics Hall before 2158 fans. It was Ray's 23rd straight victory and his 21st knockout when Referee Johnny Martin stopped the bout after 25 seconds of the ninth heat.

### WIN GAME

GREAT LAKES, Ill — The Great Lakes Negro Basketball team moved into second place in the Midwest Servicemen's League last week by defeating the Chicago Radio School 53-43, in a game played on the loser's floor.

### BEGIN REHEARSAL

INDIANAPOLIS—Indianna.—Clarence Love, musical director and leader of the famous all-girl orchestra, The Darlings of Rhythm, announced today that his girls are scheduled to rehearse here February 2, ending their three weeks vacation.

### ON TOUR

NASHVILLE, Tenn. — "The Trumpet Sensation of the Nation," King Kolax and his mighty orchestra, played a two-night stand here this week at Paradise Ballroom. This marked the beginning of his present one-night tour.

## Cleo Shans Earns Right To Meet Bob Montgomery

**Coasting down the line for a bout with Bob Montgomery, lightweight champion of New York, Cleo Shans, Brawley, California fighter, decisively defeated Jimmy Joyce last Friday night at Hollywood Legion Stadium before a packed house. As a result of his victory Shans will** probably meet Montgomery on Feb. 13 at the Olympic.

Waging his usual fast fight Shans wore Joyce down with a blistering attack throughout the 10-round bout. Joyce was floored for a seven-count in the fourth heat but came up fighting. In the 10th Joyce went down again for no count but came back strong although losing the round and the bout unanimously.

Shane scaled 134½ to 134 for Joyce.

Scoring two knockdowns in the fourth round, Jumping Joe Keyes, 147½, defeated Bobby Berger, 151, in the six-round semifinal.

In the preliminaries, Fidel Aguilar, 129, won from Henry Zamora, 132; Hugh Stell, 148, scored a second-round t.k.o. over Elmer Lewis 145; Benny Cousins, 116½, scored a t.k.o. in the fourth round over Augie Rodriguez, 114, and in the curtain raiser, Benny Black, 147, was awarded a third round t.k.o. over Miguel Ochoa, 151½, Ochoa hitting deck twice in that heat.

## BOXING BRIEFS

**BROOKLYN — Jimmy Doyle, 148½, Los Angeles, scored his eighth straight eastern victory Tuesday night when he decisioned Johnny Jones, 152½, Pittsburgh, in ten rounds at the Broadway Arena. Doyle won every round.**

• • •

MIAMI, Fla. — Arturo Godoy, heavyweight champion of South America, arrived in Florida Tuesday from his home in Santiago, Chile. He intends to campaign among the heavyweights of this country during the next few months.

## Harlem Globetrotters Set for Appearance Here Next Thursday

**Those famed funsters of basketball, the Harlem Globetrotters, will face the top-ranking Santa Ana Army Airbase five at Shrine Auditorium next Thursday, Feb. 8th.**

**Known from Bangor, Maine to San Diego, California —as well as Mexico, where they have played many times—** the Harlem stars are now in the 17th year of their existence. One of the original Trotters, Inman Jackson, is still a member of the team—together with Donald "Duck" Moore, 17-year old high school wonder from Cleveland, who was born the year the Globetrotters were organized.

On the same program, the colorful San Francisco All-Nations team will play the crack Camp Ross crew. All-Nations is composed of Chinese, Negro, Hawaiian and white players.

The Trotters have a vast repertoire of tricks and stunts; a football routine, a slow motion baseball act, hidden ball tricks, sleight of hand and other "magic."

Last year the Harlemites won 174, lost 9; their record for 17 years is 2,715 games played, 2,511 won, 204 lost.


PILES? RUPTURED?
NO OPERATION
JOIN CENTRAL AGENCY HEALTH FOUNDATION
1805 S. Central—Ph. PR. 9879
Eliminate doctor bills for the the whole family. (Home calls excepted) $3.00 per month. Over 6,000 belong.



BABY CHICKS
Blood-Tested — Thousands Weekly
Bred to Yield More Eggs, Extra Pounds of Meat, Bigger Profits
Also—Started Chicks
BANKSON HATCHERY
6060½ So. Western Ave. PLeasant 2-8676


## All-Negro Team Represents Navy For First Time

For the first time in history, last year, an all-Negro athletic team represented the United States Navy. What was started as a Camp Robert Smalls club turned out to be a formidable All-Star team and the performance of last year's combination won the acclaim of sports writers and fans. It was established as a definite representative team of the Naval Training Center and a complete schedule with outside teams was arranged. Chief Specialist Forrest Anderson was assigned to coach, and the outstanding players were Charles Harmon, James Brown, Arthur Grant, Floyd Bates, Leo Brinkley, Larry Doby, and Deacon Williams. That first team won nineteen and lost three.

At the start of the present season, Moreland Fort, former coach at Dunbar High School, Dayton, Ohio, was assigned to the coaching duties, and a larger schedule was arranged for the team. In addition to playing all of the outstanding independent and industrial clubs in the surrounding area of the Naval Training Center, the 1944-45 team joined the Midwest Service Men's League, composed of sixteen service teams in the Chicago area.

As a result of the showing made last year, the team, this season, has had more invitations for games than could be accepted.

The squad is unique in that it is made up of young men from different parts of the country. Each player is used to his own style of play. Coach Moreland was faced with the problem of moulding these men together into a well rounded ball club, taking into consideration that each man must change the style of play to which he is used to playing.

## ON THE TURF

By Geo. A. Ramsey

Hipodromo de Tijuana (Agua Caliente) under a balmy Mexican sunshine down Mexico way last Sunday Generalissimo Augustin Silveryra was host to one of the largest crowds in many months. They came to see one of the best programs of horse racing seen below the border in years, the best horses now training on the West Coast, such famous stars as With Regards, Biloxi Bay, Corona Corona, Orion, Bizerte, Bric A Brac, Fort Ben and many others, stars of the turf, are now racing at the world's greatest Sunday race course. Also our Generalissimo entertained some of the big officials from Mexico City.

Again the master of price makers and master of the ring, Normile, laid prices that is making him very popular. The public has lots of confidence in the new management of Caliente. Earnest Crofton, brother of the popular James N. Crofton, the man that secured the track from the Mexican court, after twelve years of legal battling, is about the busiest person on the track, look out for his brother's interest. Again the longshot players had a good day but the form players didn't fare so well. Only three favored nags hit the payoff circle. In the feature race of the day, With Regards, the $40,000 beauty won the Alatmira allowance at one mile. Installed as favorite by the public at odds on the son of Jack High-Loose Foot after dwelling at the start gave his backers a mild scare, going around the first turn at the clubhouse three lengths back of the last horse, Jockey Johnny Longden rushed his mount up, going down the back stretch and was soon in front where he stayed, although challenged by Tweendeck and Biloxi Bay and won wll in hand, paying $.60. Bizerte, one of the best California bred horses, showed his heels to the best long distance handicap horses at the border cours in the Tiburon Handicap at one mile and one sixteenth, being third chcoice in the betting. The son of War Glory paid $9.60 for two. Again the holder of the daily-double was well rewarded when Hadaway and Beau Brummel were the winning combination. The payoff was $952.40 while the Nightcap, known as the Quiniela, paid $277.20, when Single Claim and Pirma Chieftan ran one-two. That's it folks, keep smiling . . . GEORGE.

## CALIFORNIA EAGLE SPORTS

By EDDIE BURBRIDGE
SPORTS EDITOR



## Cosmopolitan Golf Club Holds Annual Election of Officers

**The Cosmopolitan Golf Club has elected its officers for the year 1945. Friday night in a meeting held in the Golden State Mutual Life Insurance Company building in addition to holding their first annual election the golfers were given reports by committee chairmen.**

Organized during the last half of the year of 1944, the reports revealed that the organization had progressed steadily, being sound financially and successful in the promotion of its initial tournament. The system of handicapping adopted has especially proven its worth, it was shown.

Candidates for elections were presented by the nominating committee previously appointed by the retiring president, Henry Lewis. After being given time for the discussing of the merits of the candidates and the opening of nominations for other candidates, the entire slate of candidates as suggested by the committee was unanimously elected.

Elected were: Ivan Johnson, president; Lee Marshall, vice-president; Mrs. Martha Clisby, vice-president; Edgar J. Johnson, secretary-treasurer and LeRoy Jennings, recording secretary.

Directors and Committee Chairman elected at the same time were, Oscar Clisby, Norman O. Houston, G. A. Beavers, Jr., Jimmie De Voe, Charles Matthews, Jimmie Smith and Henry Lewis.

## Avalon C. C., U.S.O. in Tie

Avalon Community Center defeated Shepp's Playhouse by a close score, 30 to 28, while the U.S.O. walloped the 2Y8 Varsity, 52 to 42 in tthe third round of the Y-Community basketball league, played last Friday evening in the Y.M.C.A. gymnasium.

Wins by A.C.C. and U.S.O. put them in a tie for first place in the five team league. A.C.C. has won three straights with no defeats and U.S.O. won two with no defeats. Shepp's Playhouse still holds down thir spot despite the fact that they were on the short end of the score last week. They have won one game an lost two. The Comets and the 2Y8 Varsity have yet to break the win column, both losing two straight.

In the Avalon — Playhouse game, Shirley Braden was hibh point man with 12 points; Clarence Stevens, a teammate scored 11 for second place honors. Edgar Reeves of the Playhouse men scored 8points to lead his team.

Scott of the U.S.O. went on a scoring rampage to chalk up 23 points in the second game of the evening, to lead his team in defeating the Y Varsity. Coach John Hensley of the Y men, hit the bucket for 15 points for runnerup honors. Moore of U.S.O. scored 14 points.

Shepp's Playhouse will tackle the 2Y8 Varsity in the first game this Friday night, while the Comets tangle with U.S.O. in the second game. Avalon C.C. drew a bye. The first game will start at 7:30 p.m. Should the U.S.O. men come through this round without defeat, there will be plenty fur flying on Friday, February 9th, when Avalon and U.S.O. are scheduled to tie up.


HIPODROMO DE TIJUANA
(At Agua Caliente)
PRESENTS
12—Races or More—
Every Sunday
Rain or Shine
Always Three or More Big Feature Events
Also the Popular Daily Double and Quiniela Mutuels and Books
Parlays and Combinations
It's the Hipodromo for Pleasure
POST TIME 12:30


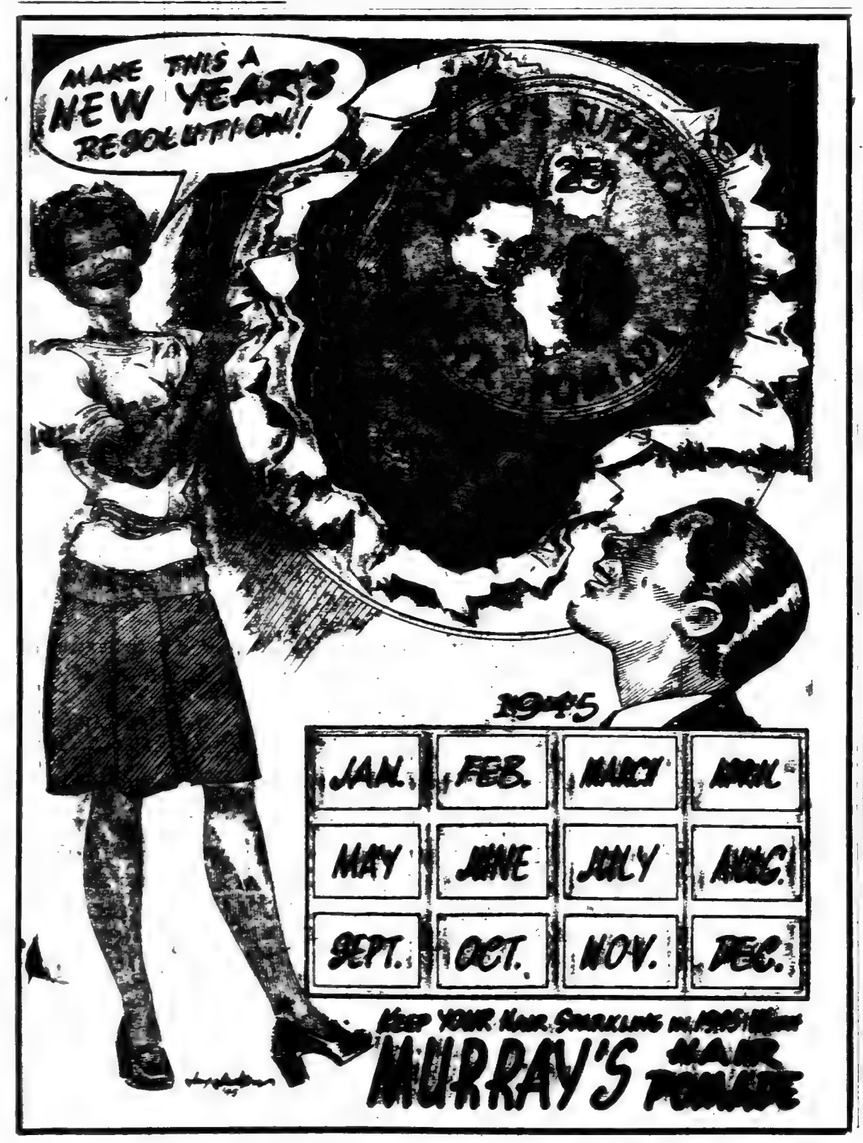



NEW TIRES!

TIRES RATION FREE
GRADE III USED TIRES
LARGE STOCK PRE-WAR CASINGS
RECAP YOUR TIRES
With Truck Rubber
GUARANTEED WORKMANSHIP
ONE YEAR TO PAY
EASY TERMS
LOANERS FREE While We Recap Yours
ONE DAY SERVICE O.P.A. PRICES
We always have on hand 15" 16" 17" 18" 19" 20" 21" Tires
RECAPPING AS LOW AS $4.50
All Sizes New and Used Tubes
WEST COAST TIRE CO.
CORNER STORE
BROADWAY AT WASHINGTON
DRIVE IN BROADWAY ENTRANCE
Official O.P.A. Tire Inspectors
Come in and Have Your Tires Inspected FREE
PR. 6550 PR. 6550

# PUBLIC NOTICES

(67379)

**NOTICE OF INTENTION TO CHATTEL MORTGAGE**

Notice is hereby given pursuant to the provisions of Section 3440 of the Civil Code of the State of California, that Febronio Macias, of 3015 South San Pedro St., Los Angeles, Calif., owner of that certain cafe business known as "Farolita Cafe," and located at 3015 South San Pedro St., Los Angeles, Calif., intends to place a chattel mortgage upon fixtures, equipment, machinery and goods located at the above listed place of business, as per list on file at the office of Mitchell Loan Company.

The mortgagee of the said property is Mitchell Loan Company, of 1001 South Figueroa St., Los Angeles, Calif. The said mortgage will be executed and the consideration therefor will be paid on Tuesday, the 26th day of December, 1944, at the hour of 10 o'clock A. M., at 1001 South Figueroa St., Los Angeles, Calif.

Dated December 18, 1944.

FEBRONIA MACIAS,
Mortgagor.
and/or
MITCHELL LOAN COMPANY,
By H. A. Meselson,
Mortgagee.

(67363)

**NOTICE TO CREDITORS**
No. 238003

Estate of Thomas F. Eagen, deceased.

Notice is hereby given by the undersigned, Ben H. Brown, Administrator of the Estate of Thomas F. Eagen, deceased, to the Creditors of, and all persons having claims against the said deceased, to present them with the necessary vouchers within six months after the first publication of this notice, to the said Administrator at his office at 524 North Spring St., Los Angeles 12, California, which said office the undersigned selects as a place of business in all matters connected with said estate, or to file them with the necessary vouchers, within six months after the first publication of this notice, in the office of the Clerk of the Superior Court of the State of California in and for the County of Los Angeles.

Dated December 18, 1944.

BEN H. BROWN,
Public Administrator, County of Los Angeles.

(67083)

**NOTICE TO CREDITORS**
**No. 237203**

Estate of Florence Beatrice Brown, deceased.

Notice is hereby given by the undersigned Executrix of the Last Will and Testament of Florence eBatrice Brown, deceased, to the Creditors of, and all persons having claims against the said deceased, to present them with the necessary vouchers, within six months after the first publication of this notice, to the said Executrix at the office of Clarence A. Jones, 129 W. Third St., City of Los Angeles, County of Los Angeles, State of California, which said office the undersigned selects as a place of business in all matter connected with said estate, or to file them with the necessary vouchers, within six months after the first publication of this notice, in the office of the Clerk of the Superior Court of the State of California, in and fort the County of Los Angeles.

Dated, November 29, 1944.

MONICA TURNER
Executrix of the Last Will and Testament of the said deceased.

**Clarence A. Jones**
Attorney at Law
129 W. Third St.
Los Angeles, California
Publish Dec. 7, 14, 21, 28, 1944

(67220)

**NOTICE TO CREDITORS**
**No. 236828**

Estate of Adline Hooker, deceased. Notice is hereby given by the undersigned Executor of the Last Will and Testament of Adline Hooker, deceased, to the Creditors of, and all persons having claims against the said deceased, to present them with the necessary vouchers, within six months after the first publication of this notice, to the sair Executor at the office of Clarence A. Jones, 129 West Third St., City of Los Angeles, County of Los Angeles, State of California, which said office the undersigned selects as a place of business in all matters connected with said estate, or to file them with the necessary vouchers, within six months after the first publication of this notice, in the office of the Clerk of the Superior Court of the State of California, in and for the County of Los Angeles.

Dated December 7, 1944 and Jan. 18, 1945.

JAMES EARL HOOKER,
Executor of the Last Will and Testament of the said deceased.

**Clarence A. Jones**
Attorney at Law
129 West Third Street
Los Angeles, Calif.

Someone Is More Lonesome Than You
JOIN TAYLOR'S LETTER WRITING SERVICE—FOR INFORMATION
Send your name and address to R. C. Taylor, % Taylor's Letter Writing Service, 3009½ Indiana Ave., Chicago, Illinois.
For Full Instructions and Speedy Reply Enclose 10c in Coin.

**TO ALL ON-SALE APPLICANTS**

Section 21 of the Alcoholic Beverage Control Act provides in part as follows:

"All applicants for on-sale licenses shall, within five (5) days after filing their application with the Board, cause a notice of such application giving the name or names of the applicant and the premises where the business is to be conducted, to be published once in a newspaper of general circulation in the city in which such premises are situated, or if such premises are not in a city then such publication shall be made in a newspaper of general circulation nearest the premises where the business is to be conducted. The form of such notice shall be prescribed by the Board. Affidavit of publication shall be filed with the Board prior to the issuance of any license."

Your particular attention is called to the fact that the newspaper in which notice of intention is published must qualify as a NEWSPAPER OF GENERAL CIRCULATION AS DEFINED IN SECTION 4460 of the Political Code of California.

The form of notice prescribed by the Board is as follows:

California Eagle (66990)

**NOTICE OF HEARING OF PETITION FOR PROBATE OF WILL**
**No. 238075**

In the Superior Court of the State of California, in and for the County of Los Angeles, in the Matter of the Estate of Bertha Rubin, Deceased.

Notice is hereby given that the petition of Thelma I. Keyser for the Probate of the Will of the above-named deceased and for the issuance of Letters of Administration with the Will annexed thereon to petition will be heard at 9:30 o'clock A. M., on December 19, 1944, at the court room of Department 25, of the Superior Court of the State of California, in and for the County of Los Angeles.

County Clerk
J. F. MORONEY,
H. L. DOYLE,
Deputy

Dated Nov. 24, 1944.
DAVID W. WILLIAMS,
2510 S. Central Ave., Los Angeles 1, Calif., Attorney for Petitioner.

(California Eagle—67482)

**NOTICE TO CREDITORS**
No. 236584

Estate of Max Shushke, also known as Max Schuske, deceased. Notice is hereby given by the undersigned Executor of the Last Will and Testament of Max Shushke, deceased, to the Creditors of, and all persons having claims against the said deceased, to present them with the necessary vouchers, within six months after the first publication of this notice, to the said Executor at the office of David W. Williams, 2510 So. Central Ave., City of Los Angeles, County of Los Angeles, State of California, which said office the undersigned selects as a place of business in all matters connected with said estate, or to file them with the necessary vouchers, within six months after the first publication of this notice, in the office of the Clerk of the Superior Court of the State of California, in and for the County of Los Angeles.

Dated December 26, 1944.

THEO DOUGLAS,
Executor of the Last Will and Testament of the said deceased.

DAVID W. WILLIAMS,
Attorney at Law,
2510 South Central Ave.
Los Angeles, California.

(67449)

**NOTICE TO CREDITORS**
**No. 238075**

Estate of Bertha Rubin, deceased.

Notice is hereby given by the undersigned Administratrix of the Estate with the Will annexed of Bertha Rubin, deceased, to the Creditors of, and all persons having claims against the said deceased, to present them with the necessary vouchers, within six months after the first publication of thi snotice, to the said Administratrix, at the office of David W. Williams, 2510 South Central Ave., City of oLs Angeles 11, County of Los Angeles, State of California, which said office the undersigned selects as place of business in all matters connected with said estate, or to file them with the necessary vouches, within six months fater the firstpu blication of this notice, in the office of the Clerk of the Superior Court of the State of California, inand f or the County of Los Angeles.

DatedDe cember 21, 1944.

THELMA J. KEYSER
Administratrix of the Estate with Will annexed of the said deceased

**David W. Willams**
Attorney at Law
2510 South Central Ave.,
Los Angeles 11, California.

California Eagle (67562)

NOTICE TO CREDITORS
No. 232172

Estate of Mattie Lue Hardy, deceased.

Notice is hereby given by the undersigned Executrix of the Last Will and Testament of Mattie Lue Hardy, receased, to the Creditors of, and all persons having claims against the said deceased, to present them with the necessary vouchers, within six months after the first publication of this notice, to the said Executrix at the office of Clarence A. Jones, 129 W. Third St., City of Los Angeles 13, County of Los Angeles, State of California, which said office the undersigned selects as a place of business in all matters connected with said estate, or to file them with the necessary vouchers, within six months after the first publication of this notice, in the office of the Clerk of the Superior Court of the State of California, in and for the County of Los Angeles.

Dated December 30, 1944.

Clarence A. Jones,
Attorney at Law,
129 W. Third St.,
Los Angeles 13, California.

SALLIE LEE KING, Executrix of the Last Will and Testament of said decedent.

(67688)

NOTICE OF STREET LIGHTING MAINTENANCE

Notice is hereby given that on December 28, 1944, the Council of the City of Los Angeles duly passed Ordinance No. 88,989 declaring its intention to order the necessary LIGHTING POSTS and appliances to be MAINTAINED and ELECTRIC CURRENT to be FURNISHED for lighting said posts for the period of one year beginning July 1, 1945, for the lighting of that certain district designated as Central Avenue between Florence Avenue and Manchester Avenue, on, over and along those certain public streets of the City of Los Angeles as follows:

CENTRAL AVENUE (West side) between Florence Avenue and Manchester Avenue..

Reference is hereby made to the report of the Board of Public Works in connection therewith, on file in the office of the City Clerk; to said Ordinance of Intention; and to Ordinance No. 75,000, as amended, for further particulars.

That February 13, 1945, at the hour of 10 o'clock A.M. of said day, in the Council Chamber in the City Hall of said city, has been designated as the time and place for the hearing of protests relative to the prosposed improvement. Any person objecting to the said improvement or to the xtent of the assessment district, or to any assessment therefor, may file a written protest with the City Clerk at any time PRIOR to the day set for the hearing of such protests, specifying the ground or grounds upon which such protest is based. Such protests must contain a description of the property in which each signer thereof is interested, sufficient to identify the same and be delivered to the City Clerk, and no other protests than those presented in the form and within the time specified will be considered.

BOARD OF PUBLIC WORKS
of the City of Los Angeles.

**NOTE: THIS IMPROVEMENT PROPOSES ONLY THE OPERATION AND MAINTENANCE OF THIS EXISTING LIGHTING SYSTEM.**

**Dates published. 1-11,18.**

NOTICE OF INTENDED SALE
Under Section 3440 Civil Code of the State of California

Notice is hereby given: That Julius T. Brown and Patrick Henry Moore, Vendors, whose address is 4906 Wadsworth and 4227 So. Central Avenue, in the City of Los Angeles, County of Los Angeles, State of California, intends to sell to Elsie Jacobs, Vendee, whose address is 1104 East 47th Place, in the City of Los Angeles, County of Las Angeles, State of California, the following described property, to-wit:

All stock in trade, fixtures, equipment and good will of a certain Restaurant business known as Club Zombie and located at 5432 So. Central Avenue in the City of Los Angeles, County of Los Angeles, State of California, and that a sale, transfer and assignment of the same will be made, and the consideration therefor will be paid at 10:00 o'clock a.m. on Monday the 8th day of January, 1945, at the escrow department of H. L. Richardson at 4066 So. Central in the City of Los Angeles, in the County of Los Angeles, State of California.

Dated Dec. 22, 1944.

JULIUS T. BROWN,
PATRICK HENRY MOORE,
Vendors.

H. L. RICHARDSON,
Atty. at Law,
4066 So. Central,
Los Angeles, Calif.

(67122)

**NOTICE TO CREDITORS**
**No. 237592**

Estate of Genkichi Fukushima, deceased.

Notice is hereby given by the undersigned, BEN H. BROWN, Administrator of the Estate of Genkichi Fukushima, deceased, to the Creditors of, and all persons having claims against the said deceased, to present them with the necessary vouchers within six months after the first publication of this notice, to the said Administrator at his office at 524 North Spring St., Los Angeles 12, California, which said office the undersigned selects as a place of business in all matters connected with said estate, or to file them with the necessary vouchers, within siy months after the first publication of this notice in the office of the Clerk of the Superior Court of the State of California in and for the County of Los Angeles.

Dated December 4, 1944.

BEN H. BROWN,
Public Administrator
County of Los Angeles
Pub. Dec. 14, 1944 and Jan 18, 1945

(67943) California Eagle

**NOTICE OF APPLICATION FOR PERMIT TO CONDUCT A DANCE HALL CAFE**

Notice is hereby given that application has been made to the Board of Police Commissioners in accordance with the provisions of the Los Angeles Municipal Code for a permit to conduct a DANCE HALL CAFE at 3316 So. San Pedro St. and that the name of the applicant is NATHAN M. REDWINE.

BOARD OF POLICE
COMMISIONERS
Of the City of Los Angeles.
By Arthur G. Baraw, Secy.
Jan. 18, 25, Feb. 1, 1945

(67676)

**NOTICE TO CREDITORS**
**No. 238558**

Estate of Cordelia Givens, deceased.

Notice is hereby given by the undersigned Executrix of the Last Will and Testament of Cordelia Givens, deceased, to the Creditors of, and all persons having claims against said deceased, to present them with the necessary vouchers, within six months after the first publication of this notice, to the said Executrix at the office of David W. Williams, 2510 South Central Ave., City of Los Angeles 11, County of Los Angeles, State of California, which said office the undersigned selects as a place of business in al lmatters connected with said estate, or to file them with the necessary vouchers, within six months after the first publication of this notice, in the office of the Clerk of the Superior Court of the State of California, in and for the County of Los Angeles.

Dated January 8, 1945.

DELLA M. WILLIAMS
Executix of the Last Will and Testament of the said deceased

**David W. Williams**
Attorney at Law
2510 South Central Avenue
Los Angeles 11, California.
Pub, Jan. 11, 18, 25, Feb. 1. 1945

(67645)

**NOTICE TO CREDITORS**
**(No. 238560)**

Estate of Samuel A. Hopgood, also known as Samuel Hopgood and S. A. Hopgood, deceased.

Notice is hereby given by the undersigned Executor of the Last Will and Testament of Samuel A. Hopgood, etc., deceased, to the Creditors of, and all persons having claims against the said deceased, to present them with the necessary vouchers, within six months after the first publication of this notice, to the said Executor, at the office of David W. Williams, 2510 South Central Ave., City of Los Angeles 11, County of Los Angeles, State of California, which said office the undersigned selects as a place of business in all matters connected with said estate, or to file them with the necessary vouchers, within six months after the first publication of this notice, in the office of the Clerk of the Superior Court of the State of California, in and for the County of Los Angeles.

Dated January 5, 1945.

EDGAR J. JOHNSON
Executor of the Last Will and Testament of the said deceased.

**David W. Williams**
Attorney at Law
2510 South Central Ave.
Los Angeles 11, Calif.
Pub, Jan. 11, 18, 25, Feb. 1. 1945

**NOTICE TO CREDITORS**
No. 237452

Estate of Comfort Pollard, deceased. Notice is hereby given by the undersigned Executor of the Last Will and Testament of Comfort Pollard, deceased, to the Creditors of, and all persons having claims against the said deceased, to present them with the necessary vouchers, within six months after the first publication of this notice, to the said Executor at the office of Martha Malone Williams, 126 W. 3rd St., Suite 500, City of Los Angeles, County of Los Angeles, State of California, which said office the undersigned selects as a place of business in all matters connected with said estate, or to file them with the necessary vouchers, within six months after the first publication of this notice, in the office of the Clerk of the Superior Court of the State of California, in and for the County of Los Angeles.

Dated January 11, 1945.

CLARENCE A. JONES,
Executor of the Last Will and Testament of the said deceased.

Martha Malone Williams,.
Attorney at Law,
126 W. 3rd St., Suite 500,
Los Angeles, Calif.
Jan. 18, 25, March 1, 8.

(67632)

**NOTICE OF APPLICATION FOR PERMIT TO CONDUCT A DANCE HALL CAFE**

Notice is hereby given that application has been made to the Board of Police Commissioners in accordance with the provisions of the Los Angeles Municipal Code for a permit to conduct a Dance Hall Cafe at 1961 So. San Pedro St., and that the name of the applicant is Aguilar & Mata.

BOARD OF POLICE
COMMISSIONERS
of the City of Los Angeles
By Arthur G. Baraw, Secy.
Publish Jan. 11, 18, 25, 1945

**NOTICE OF INTENTION TO ENGAGE IN THE SALE OF ALCOHOLIC BEVERAGES**
November 24, 1944

To whom it may concern:

Notice is hereby given that fifteen days after the above date, the undersigned proposes to sell alcoholic beverages at these premises, described as follows: 3228 South Central Ave., Los Angeles, 11.

Pursuant to such intention, the undersigned is applying to the State Board of Equalization for issuance of an alcoholic beverage license (or licenses) for these premises as follows: On sale beer only.

Anyone desiring to protest the issuance of such license may file a verified protest with the State Board of Equalization at Sacramento, California, stating grounds for denial as provided by law.

ELMER A. WALLER.

For further information call or write: Liquor Control Division, State Board of Equalization, 640 Western Pacific Bldg., Los Angeles 15—RI. 9231. Glendale 3, 143 North Brand Blvd., CHapman 51293; Long Beach 2, 816 Time Building, Long Beach 64095; Pasadena 1, 35 South Raymond Avenue, RYan 16675; Santa Monica, 225 Santa Monica Blvd., Santa Monica 52164.

BUY WAR BONDS

(68054)

NOTICE TO CREDITORS
No. 238810.

Estate of James W. Parchman, deceased.

Notice is hereby given by the undersigned, BEN H. BROWN, Administrator of the Estate of James W. Parchman, deceased, to the Creditors of, and all persons having claims against the said deceased, to present them with the necessary vouchers within six months after the first publication of this notice, to the said Administrator at his office at 524 North Spring St., Los Angeles 12, California, which said office the undersigned selects as a place of business in all matters connected with said estate, or to file them with the necessary vouchers, within six months after the first publication of this notice, in the office of the Clerk of the Superior Court of the State of California in and for the County of Los Angeles.

Dated, January 22, 1945.

BEN H. BROWN, Public Administrator, County of Los Angeles.

Pub. Jan. 25, Feb. 1, 8, 16

(68025) California Eagle

**NOTICE OF HEARING OF PETITION FOR PROBATE OF WILL**
No. 239750

In the Superior Court of the State of California, in and for the County of Los Angeles. In the Matter of the Estate of William Drake, Deceased.

Notice is hereby given that the petition of Etta R. Drake for the Probate of the Will of the above-named deceased and for the issuance of Letters Testamentary thereon to petitioner will be heard at 9:30 o'clock A. M., on February 16, 1945, at the court room of Department 24, of the Superior Court of the State of California, in and for the County of Los Angeles.

J. F. MORONEY,
County Clerk
By C. Z. BAKER,
Deputy.

Dated Jan. 22, 1945.
DAVID W. WILLIAMS,
2510 S. Central Ave.,
Los Angeles, Calif.
Attorney for Petitioner.
Dates Jan. 25, Feb. 1, 9.

(67250)

**NOTICE TO CREDITORS**
**No. 237776**

Estate of Robert Grant, also known as Robert R. Grant and as Robert Roy Grant, deceased.

Notice is hereby given by the undersigned, BEN H. BROWN, Administrator of the Estate of Robert Grant, etc., deceased, to the Creditors of, and all persons having claims against said deceased, to present them with the necessary vouchers within six months after the first publication of this notice, to the said Administrator at his office at 524 North Spring St., Los Angeles 12, California, which said office the undersigned selects as a place of business in all matters connected with said estate, or to file them with the necessary vouchers within six months after the first publication of this notice, in the office of the Clerk of the Superior Court of the State of California in and for the County of Los Angeles.

Dated December 11, 1944 and Jan. 18, 1945.

BEN H. BROWN
Public Administrator
County of Los Angeles
Pub. Dec. 14, 1944

(67925) California Eagle

**NOTICE TO CREDITORS**
No. 238594

Estate of JOHN W. OLIVER, also known as John Wesley Oliver, deceased. Notice is hereby given by the undersigned, BEN H. BROWN, Administrator of the Estate of John W. Oliver, etc., deceased, to the Creditors of, and all persons having claims against the said deceased, to present them with the necessary vouchers within six months after the first publication of this notice, to the said Administrator at his office at 524 North Spring St., Los Angeles 12, California, which said office the undersigned selects as a place of business in all matters connected with said estate, or to file them with the necessary vouchers, within six months after the first publication of this notice, in the office of the Clerk of the Superior Court of the State of California in and for the County of Los Angeles.

Dated January 15, 1945.

BEN H. BROWN,
Public Administrator.
County of Los Angeles.
Jan. 18, 25, Feb. 1, 8, 1945

NOTICE OF INTENTION TO ENGAGE IN THE SALE OF ALCOHOLIC BEXERAGES
Jan. 2, 1945
Date of Application

TO WHOM IT MAY CONCERN:

Notice is hereby given that fifteen days after the above date, the undersigned proposes to sell alcoholic beverages at these premises described as follows: 2020 South Hooper, Los Angeles, 11.

Pursuant to such intention, the undersigned is applying to the State Board of Equalization for issuance of a nalcoholic beverage license (or licenses) for these premises as follows: On sale beer only.

Anyone desiring to protest the issuance of such license may file a verified protest with the State Board of Equalization at Sacramento, California, stating grounds for denial as provided by law.

WILLIAM THOMAS JONES

(68061)

NOTICE OF SALE OF REAL ESTATE AT PRIVATE SALE
No. 194511

In the Superior Court of the State of California, in and for the county of Los Angeles.

In the matter of the estate of WILLIAM H. DUNCAN, Deceased.

Notice is hereby given that the undersigned Alvena Johnson, administratrix, will sell at private sale, to the highest and best bidder, subject to confirmation of said Superior Court, on or after February tenth, 1945, in the office of Afue McDowell, her attorney, 4824 So. Central Ave., Los Angeles, 11, California, all the right, title and interest of said deceased, at the time of his death, and all the right, title and interest that the estate of said deceased has acquired by operation of Law, or otherwise, other than or in addition to, that of said deceased, at the time of death, in and to all the certain real property situated in the county of Los Angeles, state of California, particularly described as follows:

An undivided one third interest in, Lot Eighteen and the northeasterly 93.8 feet of Lot nineteen, all being in I. A. Willis and G. D. Willis Subdivision, as per Book 16, page 38, of Miscellaneous Records, in the office of the county recorder of said county.

Terms of sale: Cash, in lawful money of the United States of America, on confirmation of sale, or part cash and balance evidenced by note secured by mortgage or trust deed on the property so sold. Ten per cent of amount bid to be deposited with bid.

Bids or offers to be written and will be received at said office at any time after the first publication of this notice, and before date of sale.

Dated this 23 day of January, 1945. Alvena Johnson, administratrix of the estate of William H. Duncan, Deceased.

AFUE McDOWELL, attorney for said administratrix, 4824 So. Central Ave., Los Angeles, 11, Calif. Adams 0483.

First publication, Jan. 25, 1945. Feb. 1, 8.

NOTICE

At the above-mentioned time and place of sale of said one-third interest in said lot, the owners of the remaining two-thirds interests in said lot will sell their interests, in connection with the sale of said one-third interest in said lot.

Alvena Johnson, owner.

**NOTICE OF SALE OF REAL PROPERTY AT PRIVATE SALE**
**No. 226,264**

In the Superior Court of the State of California, in and for the county of Los Angeles.

In the matter of the estate of WILLIAM RANDOLPH BROWN, deceased.

The undersigned administrator will sell, at private sale, to the highest and best bidder, subject to confirmation of said Superior Court, on or after February third, 1945, at the office of his attorney, Afue McDowell, 4824 So. Central Avenue, Los Angeles (11), California, all the right, title and interest of said deceased at the time of death, and all the right, title and interest that the estate of said deceased has acquired by operaton of law, or otherwise, other than, or in addition to, that of said deceased, at the time of death, in and to all that certain real property situate in the county of Los Angeles, state of California, particularly described as follows, to wit:

Lot Seventy-five of Grider and Hamilton's Vernondale No. 2, as per map recorded in Book 9, page 112, of Maps, in the office of the county recorder of said county.

TERMS OF SALE: cash, lawful money of the United States of America, TEN PER CENT OF AMOUNT BID TO BE PAID AT TIME OF FILING BID, balance on confirmation of sale by the court; OR SALE MAY BE MADE ON TERMS OF PART CASH AND BALANCE TO BE PAID ON SUCH TERMS AS MAY BE AGREED UPON.

Bids or offers to be written and filed at said office after first publication of this notice and before date of sale.

Dated January 15, 1945.

Presavia E. Brooks,
Administrator of the estate of said William Randolph Brown, deceased.

AFUE MCDOWELL, attorney for administrator, 4824 So. Central Avenue (11). ADams 0483.

**NOTICE TO CREDITORS**
**NO. 237462**

In the Superior Court of the State of California in and for the County of Los Angeles.

In the Matter of the Estate of Percy T. Ingram, Deceased.

Notice is hereby given to creditors having claims agains the said decedent to file said claims in the office of the clerk of the aforesaid court or to present them to the undersigned at the office of her attorney, Sylvester Isonberg, 4113 So. Central Avenue, in the City of Los Angeles 11, California, in the aforesaid County, which latter office is the place of business of the undersigned in all matters pertainnig to said estate. Such claims with the necessary vouchers mus be filed or presented as aforesaid within six months after the first publication of this notice.

Dated November 24, 1944.

SALONIA INGRAM
Administratrix of the estate of said decedent.

**Cash** Today. $4500 Cash for your house. Why wait 20 years for your money? All cash today. Call on any one of these different phones, but use this today. WE. 8975, WA. 2218, WE. 7607.

**SUMMONS**
No. D273864

In the Superior Court of the State of California in and for the County of Los Angeles:

Alter Blow, Plaintiff, vs. Elmarie Blow, Defendant.

The people of the State of California send greetings to Elmarie Blow, Defendant.

You are directed to appear in an action brought against you by the above named plaintiff in the Superior Court of the State of California, in and for the County of Los Angeles, and to answer the Divorce Complaint therein within ten days after the service on you of this Summons, if served within the County of Los Angeles, or within thirty days if served elsewhere, and you are notified that unless you appear and answer as above required, the plaintiff will take judgment for any money or damages demanded in the Complaint, as orising upon contract, or will apply to the Court for any other relief demanded in the Complaint.

Given under my hand and seal of the Superior Court of the County of Los Angeles, State of California, this 11th days of January, 1945.

J. F. MORONEY,
County Clerk and Clerk of the Superior Court of the State of California, in and for the County of Los Angeles.

By G. HOLLY,
Deputy.

(Dates: 2-1, 2-8, 2-15, 2-22, 3-1, 3-8, 3-15, 3-22, 3-29, 4-5.)

**NOTICE OF INTENTION TO ENGAGE IN THE SALE OF ALCOHOLIC BEVERAGES**

**Date of Application: Jan. 25, 1945**

To Whom It May Concern:

Notice is hereby given that fifteen days after the above date, the undersigned proposes to sell alcoholic beverages at these premises, described as follows:

5301 S. Central Ave., Los Angeles 11.

Pursuant to such intention, the undersigned is applying to the State Board of Equalization for issuance of an alcoholic beverage license (or licenses) for these premises as follows:

On sale beer only.

Anyone desiring to protest the issuance of such license may file a verified protest with the State Board of Equalization at Sacramento, California, stating grounds for denial as provided by law.

BARBARA J. and EDWARD BRONSON.
(Feb. 1, 8, 15 and 22)

FLOOR SANDING
Phone: VAndyke 7182
Days — Nites — Sundays
ARNOLD J. SAURIN
Home Building Contractor

BUY WAR BONDS

**CERTIFICATE**
**TRANSACTION OF BUSINESS UNDER FICTITIOUS NAME**

The undersigned do hereby certify that they are conducting a pants making business at 432 South Main Street, Los Angeles, California, under the fictitious firm name of The 4-Star Pants Makers, and that said firm is composed of the following persons, whose names in full and places of residence are as follows, to-wit:

David Goldman, 2223 Sherman St., Los Angeles, California.

Fred Schneir, 2914 Virginia Road, Los Angeles, California.

Joe Wallin, 1280 North Rowan Avenue, Los Angeles, California.

Irving Rothenberg, 2510 Cincinnati Street, Los Angeles, California.

Witness their hands this 26th day of January, 1945.

D. GOLDMAN
FRED SCHNEIR
JOE WALLIN
IRVING ROTHENBERG

State of California,
County of Los Angeles, ss.

On this 26th day of January, A.D. 1945, before me, Clarence A. Jones, a Notary Public in and for said County and State, residing therein, duly commissioned and sworn, personally appeared David Goldman, Fred Schneir, Joe Wallin, Irving Rothenberg, known to me to be the persons whose names are subscribed to the within instrument, and acknowledged to me that they executed the same.

In witness whereof, I have hereunto set my hand and affixed my official seal the day and year in this certificate first above written.

CLARENCE A. JONES
Notary Public in and for said County and State.

**Clarence A. Jones, Attorney,**
129 West Third Street,
VAndike 1764,
Los Angeles, Calif.
(Publish 2-1, 2-8, 2-15, 2-22)

SYSTEMS
AUDIT
TAXES

—oOo—

BOOKKEEPING
SERVICE

A. HARTLEY JONES
Accountant and Auditor
Room 201, 4016 S. Central Ave.
ADams 4923

ASSOCIATED PROPERTY OWNERS

REALTY SERVICE INC.
1197½ E. Vernon CE. 29039
Los Angeles

FOR SALE

1. Vacant house, ready to move in, on East 97th St. Large lot, fruit trees, shrubbery, flower garden, double garage. Chicken yard in extreme rear. This will go, so see it today!

2. Ten Stucco Units, west. Excellent condition. Modern, hardwood floors throughout. Eight singles and two doubles. Income $246. Six thousand ($6000) will handle.

3. Six frame houses on two lots, 2 five rooms and 4 four rooms, on East 52nd Street. Nice income. Can get possession of 1 unit immediately. Call us today.

4. We have out of town acreage, ranches and vacant lots for sale. If you are interested come to the office today and get ull details.

5. Two modern doubles on one lot (up and downstairs), hardwood floors and tile features. Located on the Westside. Side drive to garages; $4,000 will handle. This is a Real Bargain!

ALWAYS LIST YOUR PROPERTY WITH YOUR PROPERTY OWNERS ASSOCIATION,
*for quicker and better results*

# • CLASSIFIED ADS •

### WANTED

IANO—Will pay cash for small or medium size upright piano or Spinet. RE. 9959.

ANT to buy good used upright piano or player from private party. Reasonable. Phone CE. 2-8139.

ILL PAY $50 BONUS—For 3 rooms or more. House or apartment. Mr. Gladden. AD. 9010.

ANTED — Working woman, single, wants room in quiet home. AD. 7752. 1525 E. 41st Place.

ANTED—Private party would like to buy your car, or your equity in a car for cash. WHAT HAVE YOU? CE. 21925.

ANTED—A first class janitor t the St. Paul Baptist Church. ood salary offered. Call RE. 087.

PARTMENT WANTED — Couple with 12-year-old son wants nice, neat, furnished apartment. Call PR. 5514.

ANTED TO RENT — 5 or 6 room apt. or house, unfurnished, by working man and family. Call after 6 p.m. PR. 2559.

### FOR SALE

OR SALE—2 fur jackets, 1 fur coat, 1 matching collar and muff; excellent condition; very reasonable; private party. Call CEntury 2-7257 after 5 p. m.

OR SALE—Radio; table model; $35; Cleartone. TU. 7945.

IANO—Very fine medium-size upright; finest condition; $165. Terms. 719 W. Vernon Ave.

OR SALE — Chrysler, $300; '33 Com. sedan; new red paint; white top; plaid seat covers; good tires and motor. WA. 595. C.Q. 4527.

OR SALE — One house — VACANT—in the Rose Hill section. Two houses for the price of one—on two adjoining lots —40x185 each—beautiful location. Address 3804 Reserve Dr. at Edison and Monterey Sts. Call CA. 6670.

### Male and Female Help Wanted

MAID — Experienced; general apartment house work; reference; good salary. Call GR. 8194.

OB WANTED—Would like to do light janitorial work. Call CE. 23690. Mrs. Mattie Spears. 1528½ E. 55th St.

HELP WANTED—Housekeeper-plain cook who will assist with two children when necessary. Help employed for laundry—heavy cleaning. Comfortable pretty room, radio, private bath. Wilshire Bus. $125.00. Call YO. 6971.

### CHILD CARE

WO refined ladies, care for children, 1 to 4 years. Call AD. 1-5438.

CHILD CARE—6 day week. Supervised by registered nurse. RE. 4372.

### WANTED TO RENT

COUPLE would like to rent an apartment or room with housekeeping privileges. RI. 9761.

EMERGENCY
Unfurnished house or apt.; 5 or 6 rooms; five children in family; ages 10 to 18 yrs; family will be EVICTED immediately. RI. 6967.

WANTED — $25 reward for furnished apt. or house; OPA price. Must be in good neighborhood. Write California Eagle, Box B.

### FOR RENT

FOR RENT—Room for a couple with cooking privileges. Sleeping quarters for men. None but best references accepted. (Advertiser, please call California Eagle office, AD. 9770.)

FOR RENT—Room to Christian couple in private home. Westside. Also a room for two lady friends. No liquor and smoking indulgers need apply. Call Saturday, 10 a. m. to 4 p. m. CEntury 2-6458.

ROOM FOR RENT—For working, settled, intelligent man. CE. 2-8181, after five.

FOR RENT—Lovely front room in clean, quiet home. Call AD. 1-1079 from 6 to 9 p.m.

ROOM FOR RENT—Nice settled man in refined Christian home. No day sleepers. CE. 2-1213.

FOR RENT — Nicely-furnished room. Convenient to 5, F, 7, 8, O and H cars. PR. 7-9816.

FOR RENT—Furnished room for respectable man in Christian home. NO. 2-5960.

FOR RENT—Furnished room in private home for working man employed in the day. RI. 8128.

FOR RENT — Nice warm furnisheed room to man employed in the day. No ladies. 458 E. 42nd Pl. CE. 2-8840.

FOR RENT — Front bedroom; man preferred; home until 2 p. m. wk. days; all day Sunday. 10912 Creosus.

FOR RENT—Room for rent to a respectable lady who works days. No. smoking. Call RI. 7035 between 9 a.m. to 2 p.m.

### PERSONAL

ROSA SHAW—Get in touch with me. Important. Write or phone, reverse charge. Mrs. Cappell. AN. 4742.

### REPAIRING

PIANO refinishing, repairing and tuning by experts. Free Appraisal. RO. 2885.

ROOFING — Composition shingles Flat roofs and brick siding. Repairs. Easy terms. E. C. Baum, 9819 Avalon. Phone TH. 1820.


**PORTER WANTED**
Veteran or Any Person
With a USES Referral Slip.
818 So. Broadway
10th Floor

**HELP WANTED**
Maids & Houseman
Reliable, Experienced
By month.
Ask for housekeeper.
HO. 2171

**WANTED**
Shipping Clerk and
For Porter Work
Barnfeld Shirt Mfg. Co.
743 Santee Los Angeles 14

**FREE! BEAUTY COURSE**
LEARN LATEST HAIR METHODS by Mail. Pictures teach you Step by Step. Free Course & Diploma. 8½ Outstanding. No Canvassing. HURRY—Write today!
MODERN GROUPS, Dept. E-11
Box 740, Chicago, Illinois

**ANCRUM'S**
**Ready-To-Wear**
New York Hosiery, Lingerie, Cosmetics
New York Tie Sets.
Infants' and Children's Wear
Costume Jewelry, Notions and Gifts
**ANCRUM'S**
4059 So. Central Ave.
ADams 4976
Ready to Wear
Store Open from 10 A. M. to 7 P. M.—Sat. 'Til 9 P. M.

**CHILD CARE**
Full charge. Day and night care by week or month. Nursery kindergarten. Primary school work to 5th Grade; children ages 2 to 9. Also piano music is taught. Child care the year round.
South Los Angeles Private School
Cor. 115th and Grape Sts.
KI. 4084

**$1000** Cash today. Balance when your title is O.K. $9500 cash for your house. Why wait 20 yrs. for your money? All cash today. Call on any one of these different phones, but use this today. . . . WA. 2218.

**FOR SALE**
SOUTH LOS ANGELES BARGAINS
Stucco, 6 rm., breakfast nk. Lot 50x135; $1000 down.
Income Property — Income $90 per mo., $1000 down.
5 room frame; $4000; $900 down. Lot 75x135.
City and County Property Rentals, Sales, Loans
OLLIE I. KING
REAL ESTATE BROKER
NOTARY PUBLIC
Cor. E. 115th & Grape Sts.
KI. 4084

**BUY WAR BONDS**

**BUY TODAY**

- Double Bungalow, brand new, tile bath with tile floor and walls, hardwood floors throughout; immediate occupancy; $10,000; $1500 can handle it.
- 6 room Stucco; $5000; $3000 down.
- 4 Rooms, redecorated; $3250; $650 down.
- Double Bungalow; $7000; $2500 down.
- 3 Units Furnished; $6500; $2000 down.
- Double Bungalow, stucco modern, hardwood floors, tile bath; $6950; $1895 down.
- 18 Rooms, $11,500; $4000 down.
- 8 Units, stucco modern, good income, centrally located; $21,500. Equity out.
- 4 Rooms furnished; $3250; $500 down.
- 10 Acres, near Fontana, $3000.
- 8 Rooms; 4 bedrooms; $7000; $2500 down. Immediate possession.
- 6 Rooms Stucco, 3 bedrooms; Broadloom carpet; Venetian blinds; immediate possession.
- 5 Houses on a lot; 4 furnished; 1 unfurnished. $9600; $2500 down.

We have seven (7) desirable lots for building multiple dwellings in Cimarron Park, sold on a partial payment plan.

**CHASE REALTY COMPANY**
1895 West Jefferson Blvd.
RO. 5069 Res. Phone PA. 7569

**HURRY! HURRY!**
200 block on East 45th St., one 6 rm., one 4-rm. hse. on a lot—$6000 $2500 DWN.
Call Mr. S. H. Franklin
ADams 3193 ADams 0580

**Your Income Tax Is Yet a Problem**
Let An Expert Tax Consultant Solve Them for You
The Advice May Save You $$ for Bonds
EXPERT ADVICE ON TAX COMPUTATION, WITHHOLDING TAX, EMPLOYEES PAYROLL DEDUCTION, IS BEING GIVEN THROUGH THE EARL'S ACCOUNTING FIRM
JOSEPH NATHANIEL EARL
ACCOUNTANT
1102 West 35th St.—2 Doors West of Vermont Ave.
Phone RE. 8824—Office Hours: 9 A. M. to 12 Noon—1 to 7 P.M.
BIRTH CERTIFICATES — NOTARY — STENOGRAPHY
January 15, 1945 Deadline for Estimates.
March 15, 1945—Yearly Taxes

**Acne Wrinkles Acne Scars**
ACNE AND COMPLEXION CLINIC
Blackheads — Pimples — Growths
Skin Rashes — Blemishes — Blotches
Moles - Large Pores — Also
COMPLEXION PEEL
Men and Women Open Evenings
J. T. GEORGE, M.D. — VA. 7385

**FASHIONETTE BEAUTY SALON**
Now opened at 5419 S. Central Ave.
● All Lines of Beauty Culture ● Specializing in Facials
● Operator: Zora Mae Hicks
● Formerly of the Miscellaneous Echo Beauty Shop
EVELYN WEAVER, Manager
Formerly of the Unique Beauty Shop
For appointments call: CE. 2-8402
Come in and Let Us Serve You

**LAUNDRY HELP**
IN ALL DEPARTMENTS
WITH OR WITHOUT EXPERIENCE
Sewing Machine Operators, Pressers, Folders, Markers, Etc.
*Apply at Once*
CALIFORNIA OVERALL CLEANING CO.
959 East 31st or 1020 East 29th

**PRE-WAR FURNITURE**
FULL SPRING CONSTRUCTION
LIVING ROOM SETS
The Finest Stock We have Ever Had.
Many Other Fine Items.
NEW—NEARLY NEW—USED
TERMS MAY BE HAD
Bekins Storage Co.
FURNITURE SALES DEPT.
PICO COR. CRENSHAW
Open Every Evening

**BUY WAR BONDS**

NOTICE
**Are You Worried? Are You UNHAPPY, or SICK?**
VISIT KING SOLOMON'S TEMPLE OF RELIGIOUS SCIENCE and NATIONAL PRAYER LEAGUE. We are helping others and can help you, no matter what your problems may be. Regular meetings Sunday and Wednesday nights, 8 o'clock.
1248 E. 22nd St., Mme. Lovana Carter, Sheperdess.
Phone, RI. 0926
I have just received from Chicago a shipment of Dr. Pryor's Sacred Oils, Candles, Incense, Etc.

**A FAIR QUESTION**
HOW MUCH FURNITURE WILL $6.50 BUY?
Well, see here, just suppose you should put $6.50 in a fire insurance policy, and that too, this policy is good for $1,000 in real money; if you should have a fire and also it would run in full force for three long years. If you have a fire in that time, you would collect $1,000. And too, if you should pay $13.00 to me, you then could collect $2,000—in good hard cash —money to replace the furniture, draperies, floor coverings and other household good—all brand new and still be out of debt. This is wisely placing your war money. Buy this insurance and buy War Bonds.
*Give This Some Thought, My Good Friends*
Yes—I insure homes too, at the same rate. You can't but agree with me! Then, Call Me
YOUR TRUE FRIEND
WALTER L. GORDON
ADams 3193 4065 South Central Ave.

*Mail this for FREE sample copies of*
THE CHRISTIAN SCIENCE MONITOR
Hitler Woos Nazi Army, Says Revolt Wiped Out Czars Foothold Servers
You will find yourself one of the best informed persons in your community when you read The Christian Science Monitor regularly. You will find fresh, new viewpoints, a fuller, richer understanding of world affairs . . . truthful, accurate, unbiased news. Write for sample copies today, or send for one-month trial subscription.
$1.00
The Christian Science Publishing Society
One, Norway Street, Boston 15, Mass.
☐ Please send free sample copies of The Christian Science Monitor including a copy of your Weekly Magazine Section.
☐ Please send a one-month trial subscription to The Christian Science Monitor, for which I enclose.....$1
NAME.....
ADDRESS.....

**UPHOLSTERING**

Furniture Repairing
Remodeling
Free Estimate
Cash or Terms
Golden State Upholstering
5522 S. Broadway.
AD. 11770

**NATHANIEL T. JONES**
*"THE MAN TO SEE"*
CE. 26364 — AD. 3193
Beautiful Solid Stucco Apartment House
Marvelous Setting, Beautiful Lawn, Sprinkler System
Amazing Low Price of
$8500 — $3000 down
FINE ESTABLISHED BUSINESS
18 Years in Same Location
$50,000 Year Business
$7000 — ½ cash
Two Houses on Lot
One Six Room — One Four Room (East Side)
$5750—$1500 down.
Walter L. Gordon Company

**$2500**
IS WHAT I WILL GIVE YOU AS FIRST ON HOME AS
**FIRST DOWN PAYMENT**
WHY NOT HAVE YOUR OWN HOME? ALL YOU NEED IS 1 HOUR'S WORK TO FIND A HOUSE AND FROM $300-$700 IN CASH. TOUR YOUR NEIGHBORHOOD TODAY AND SEE WHO WANTS TO SELL AND PICK THE BEST PRICE YOU CAN BUY FOR. THEN CALL AND IF ARRANGEMENTS CAN BE MADE, I WILL HELP YOU.
HAVE YOUR OWN HOME
CALL ME NOW WA. 2218
MR. BEST WA. 2218

**FOR SALE**
4 Unit Frame Court; 4 rooms each; cement foundation; income $72.00 monthly. 4306-4308 o. San Pedro Pl. Must be sold im- $72.00 monthly. 4306-4308 So. San Pedro Pl. Must be sold im- separately for $1250.00 down; other 2 units for $1000.00 down. SEE IT then CALL ME.
- 6 Rooms, corner of Arlington; needs painting in and out. Price $6000.00; $3000.00 down.
- 10 Rooms; hardwood floors; basement; large lot. Van Buren near Adams. $10,000.00; $4000.00 down.

BERNARD C. HERNDON
REAL ESTATE - PROPERTY MANAGEMENT
669 E. 41st St. — AD. 13309

**We Buy and Sell Guns and Rifles**
Largest Selection Available
**Quick, Liberal LOANS**
On All Collateral
- JEWELRY
- RADIOS
- FURS
- LUGGAGE
- TOOLS
- CAMERAS
- DIAMONDS
- SHOT GUNS
- RIFLES
- SEWING MACHINES
- ELECTRIC MOTORS
- CLOTHING
- SPORTING GOODS, Etc.
- TYPEWRITERS

*(We Specialize in Watch Repairing. 48 Hr. Service.)*
CROWN LOAN CO.
120 EAST FIFTH STREET
Your Friends—our reference
Drop in or call MA. 3882
WE OCCUPY THREE FLOORS
WE EMPLOY COLORED HELP
SAM KISNER, Prop.

**FOR SALE**
*Shown by Appointment Only*
- 7 ROOM house, hdwd. flrs., tile sink, 4 bedrooms; $7000. 201 W. 52nd St.
- 7 ROOM house, 4 bedrooms. 4060 Wadsworth Ave., $7500; $3000 down.
- Duplex with cottage in rear. West 52nd St., $9500.
- Income seekers this is your chance. Eastside apartment house, 21 apartments; $32,500; $17,000 down.
- COURTS, 3 units, also large corner lot, $13,500.
- 2 Houses on lot, 6-rooms, 3 bedrooms, 4 rooms in rear; 2 bedrooms, tile features. Patio. $9000.

NOLA HILL
671 E. 47th St. CE. 29855
(Licensed Real Estate Broker)

**✦ FOR SALE ✦**
- $1,000 DOWN—8 room house on Essex St.
- $2500 DOWN—5 and 3 rms., on Vernon Ave., near Wall St.
- $3000 DOWN—5 and 4 on East 36th St.
- ONE ACRE—5 Single and bath, new shop, 35 Fruit trees of all kinds now bearing; water; gas; electricity; San Gabriel.

MANY OTHERS
CLARENCE ENNIS
AD. 1-2497 Notary Public 205 East Vernon

*BORROW AS LOW AS $1000—PAY BACK $15 MONTH*
**MONEY TODAY—NO RED TAPE**
**4½% MONEY TO LOAN 4½%**
*—1 Day Service—*
AND UP WA. 2218
*Private and Company Loans*
Money Advanced Same Day
AND UP WE. 8975
*BORROW AS HIGH AS $50,000*

**FOR SALE**
**5-Chair Shine Stand**
White marble trim. Good condition. A REAL BUY.
10 N. Fairoaks — Pasadena

—FOR SALE—
Hot Dog Stand for sale cheap. All electric equipment. Good Spot. Can make $25 to $50 per day. Selling at once on account of Health. Business good. Adams and Hooper. 11 a.m. to 7 p.m.

**TILE WORK**
Phone VAndyke 7182
Days — Nites — Sundays
ARNOLD J. SAURIN
Home Building Contractor

**MONEY TODAY**
WA. 2218. I will pay up to $10,000 cash for your home. Sell it to me. I use 5 telephones; this is the main phone: WE. 8975.

**$1000** Cash today. Balance when your title is O.K. $9500 cash for your house. Why wait 20 yrs. for your money? All cash today. Call on any one of these different phones, but use this today. . . . WA. 2218.

**WALTER'S UPHOLSTERING**
Recovering and Restyling
REPAIRING
New Sets Made to Order
Clean Rugs and Furniture
TERMS
Evenings and Sundays
ADams 9170, 4902 S. Broadway

**SINGLE NEEDLE**
Power Machine
**OPERATORS**
Good pay, steady work, experience not required. Apply ready for work.
Room 314
421 East 6th St.

**Raymond's Guaranteed Watch Repairing**
Fast service, reasonable price.
RAYMOND'S JEWELERS
804 So. Broadway

**FREE COURSE**
**IN HAIR CULTURE**
Consisting of Marcelling, Fingerwaving, Shampoo Formula, Including DIPLOMA BY MAIL. Write Today

CUBAN COSMETIC CO.
Dept. 5315-Y Chicago, Ill.

**Fannie Williams Excelsior Hair Preparation**
has been on the market for years. It is a wonderful preparation. It stops harsh and britale hair from breaking. It leaves the hair natural and soft.
You can get the preparation at the following places: Haigh Drug Store, 1701 E. 103rd St., Ethical Drug Sotre, 1490 West Jefferson, Mrs. Corine Grayson, 1247 E. 53rd St., Mrs. Fannie Williams, 1749 South New Hampshire St., Adams Drug Store, 1209 S. Central Ave.
Please send all mail to Mrs. Fannie Williams.

**Union Pacific Wants**
Second, third and fourth
**COOKS—DISHWASHERS and WAITERS**
*for Dining Cars*
UNION PACIFIC R. R. CO.
Apply 619 E. 8th St.
(8th & San Pedro)
or
UNION PACIFIC COMMISSARY
3981 E. Washington Blvd.
Hospitalization and All Railroad Seniority Rights.
Availability Certificate and Physical Exam. Required

FOR SPEEDY RESULTS
BUY—SELL—EXCHANGE
RENT OR GET HELP
USE CLASSIFIED ADS

**PLASTER REPAIRS**
Phone: VAndyke 7182
Days — Nites — Sundays
ARNOLD J. SAURIN
Home Building Contractor

Phone AD. 8595 Notary Public
**E. B. BUSSEY**
Licensed Real Estate Broker
Birth Affidavits and Certificates
Income Tax Service
330½ E. First St. Los Angeles, Calif.

**ATTENTION—LADIES**
If you want to work in defense work. Enroll at the
LADIES EMPLOYMENT AID ASSOCIATION.
3226 South Central
You have a job waiting for you. And also domestic, hotel, apartment house and restaurant. For further information. call AD-13244 or AD-9505.

**SPECIAL!**
2 HOUSES ON LOT
5 RMS. FRONT—4 RMS. REAR
$5950—$2500 Down
Call MR. FRANKLIN—AD. 3193

**FOR SALE** First Class Bargain. Two (2) houses on a lot on Third Avenue. Need not be afraid of the restrictions. Owner lives there. Full price is $8500. With $3500 down, balance $65 per month. Sizes are five (5) room in front with a three (3) room in the rear. Beautiful home . . . Nice neighbors. Good schools nearby. Close to home.

Fine six (6) rooms on West 48th between Main and Broadway. With side driveway. Large lot and lots of flowers. Full price is $5300. With $2600 down. The owner wants all cash, but if you have $2600 we will get the balance for you. Not restricted and close to car line and markets.

Nice corner lot on Wilmington nearby close to 104th Street. Fine location and can build there. Size is 75 ft. x 130 ft. Full price is $2000. With $1000 down, balance $30 per month. See this and you will buy it.

*We write fire insurance—See us today—Pays to insure*
**WALTER L. GORDON COMPANY**
4065 So. Central Ave. ADams 3193

**BUY WAR BONDS BUY WAR BONDS**

**$995.00**
CASH
TAKES DEED
Bal. Mon. Go out today and see the Best Buy on the East Side. 2 Houses, with (one house furnished). A Home and an Income.
995-995½ E. Santa Barbara
West of Central Avenue
See this today then Call
WE. 7607 **NOW** WE. 7607
MR. RICHARD

**FOR SALE**
3 LOTS—150x150; E. Jefferson Blvd.; $11,000 cash. Real buy.
6 ROOM front and 3 room rear . . . $4250 cash.
8 ROOM FRAME—Hardwood floors, 2 fireplaces, tile sink; $6750; $2750 down.
8 ROOM FRAME ON CORNER—5 room frame on San Pedro St., $9500.
4 ROOM DOUBLE — 4 room rear, between Broadway and Main. A real buy . . . see it.
5 UNIT COURT—West of Central Ave., $3000 down.
5 ROOMS—1147 E. 29th St., and one small house, $4500.
5 ROOMS on East 29th St., $4250 cash.
6 UNIT COURT—Modern, 6 garages; 4 units; 5 rooms each front; 2 units 4 rooms each rear, furnished. Lot 100x200. Price $21,000; $7500 down.
BRICK BUILDING—Fire stores, lot 120x150; 52nd and Central Avenue.
4 ROOM DOUBLE—Between Main & Broadway; $6850; down payment $2500.
7 ROOM FRAME—Between Main & Broadway; $6850; $2500 down.
4 AND 5 ROOM DOUBLE—West 50th St., $6800; $3000 down.
*Auto & Fire Insurance, Money to Loan on Real Estate*
**ELIJAH COOPER**
LICENSED REAL ESTATE BROKER & FIRE INSURANCE
MONEY TO LOAN ON REAL ESTATE
Phone RI. 6023. 1411 East Washington Blvd.

**—LISTINGS—**
FOR DISTINCTIVE REAL ESTATE
CALL OR SEE
**Clarence C. or Martha E. Jones**
4031 Woodlawn Ave—AD. 1-1478
*SPECIAL FOR THIS WEEK*
Lovely property on Woodlawn, 1-8 rm., 1-4 rm., Price $7,500, $2,500 down.
1-6 rm., 1-4 rm., on 46th. St., Price $7,500, attractive terms.
1-6 rm., 2-3 rm., in 200 Block on 47th., Price $7,000, $2,000 will handle.

**WEST SIDE BARGAINS**
New modern stucco, 5 rooms, side drive, nice condition.
7 room frame, 4 bed rooms, tile features.
9 room frame 5 bed rooms, tile kitchen, lovely condition.
2 houses on lot, 6 room, 4 room income in rear, side drive, 2 garages, excellent condition.
Brand new stucco apartment, 5 rooms up and 5 down, also 5 room dwelling, latest modern features, corner lot. $3500 will handle.
MANY OTHER HOUSES NOT LISTED HERE, CALL OFFICE, WILL BE GLAD TO SHOW THEM
FLORENCE REID - Parkway 5595

**✦ FOR SALE ✦**
- $500 DOWN—Three Lots 50x150, West 26th Place.
- EIGHT UNITS—2331 Wall Street. Nice income.
- $600 PER MONTH INCOME—17 Rm. House on Hobart.
- $1000—EIGHT ROOM HOUSE on Essex Street.
- NEW SIX ROOM HOUSE—Completed in August, 1944. Five-Acre Ranch on Foothill Blvd. near Fontana. This is the best house and location I have seen in ranches which I could sell to my clients.

**CLARENCE ENNIS**
AD. 1-2497 Notary Public 205 East Vernon

**IVY LOUISE THOMPSON**
Licensed Real Estate Broker
PHONE: RE. 3311
Mrs. Redix, AD. 1-2377 Mrs. Perry, RE. 7529

**WEST SIDE**
$2000 DOWN—6 rms., 3 bdrms., modern.
$2000 DOWN—6 rms., 3 bdrms. Tile sink; $5750.
$1500 DOWN—2 modern houses; 6 rms. and 3 rms., good condition, $7500.
—MANY OTHERS—

**EAST SIDE**
MAKE YOUR OFFER—6 rms., 3 bdrms., modern, $6500.
4 UNITS—E. 45th St. Good income.
4 UNITS and 6 Courts from 3 rms. to 5 rms. in each unit. A good buy.
ROOMING HOUSE—$108 mo. income.
$1500 DOWN—Duplex, 5 & 3 rm., good condition, $5000.
$1500 DOWN—6 rm. house, good condition, $5000.

**WATTS**
A VACANT HOUSE partly furnished.
$1000 DOWN—$5250; 5 rms., 2 bdrms.
ALL CASH—7 rms., hdwd., $4000; good condition; $900 dn—4 rms., $4950.

**1945 SPECIALS!!**
**MOVE IN TODAY**
**$1500 TAKES DEED**
BALANCE MONTHLY—SEE
3922 SOUTH DALTON AVENUE. Newly Painted

**Move in Tomorrow**
UNRESTRICTED PALACE—2 STORY
**$2000** Cash Takes Deed Balance Monthly
Go Out and See This TODAY — 2017 So. Union Ave.
Then call me.

**$1495** Takes Deed, balance monthly. See 4411 South Wall — Big House. See, then call. Move in!

**RICHARD HEROLD**
WE. 7607 WA. 2218 AD. 9867

**FOR SALE**
Income $66.50 from 2 units only, plus a modern two-bedroom front house, A-1 condition. Occupied by owner. Basement in 2 houses, plus garage front and alley entrance. A real home and income. Price $9500—$5000 to $6000 cash required. Will take late light car as part down payment.
Phone After 6:30 P. M. or Morning—CE. 29940

**ROOFING**
Phone: VAndyke 7182
Days — Nites — Sundays
ARNOLD J. SAURIN
Home Building Contractor

**HOUSE WANTED**
Will pay from $2,000 up to $5,000 for any old house. WA. 8927.

**WANTED**
GIRL FOR COOKING AND LIGHT HOUSEWORK
Phone: WE. 6445

THE COMPLETE VENETIAN BLIND AND WINDOW SHADE SERVICE
GUARANTEED QUALITY
REASONABLE PRICES
Phone us to call and measure for your requirements.
Open 'Til 9 P. M. Friday Eves.
ANGELUS VENETIAN BLIND CO.
5634 So. Broadway AD. 6794

**FOR SALE**
$900 DOWN buys 9 room rooming house at 770 E. 12th St. Ph. WA-8927.
$950 DOWN buys 6 room house in front and 3 room house in rear at 5112 Long Beach Ave. WA. 8927.
$850 DOWN buys 12 rooms two story house in good condition at 1540 Court St. (near Temple and Glendale Blvd. Ph. WA. 8927.
$1500 DOWN buys 9 room house in rear in good condition at 1309 W. 12th St.
PHONE
MR. WEILER
WA. 8927

**Houses Bought and Sold**
We pay $1000.00 to $10,000 down on houses anywhere in the U. S., furnished or unfurnished, paid for or not. We buy contracts, trust deeds.
ALPHA & OMEGA REALTY COMPANY
2943 S. Western Ave.
REpublic 9548
ROchester 7936

**WILLIAM MELLS WATSON**
"WE SELL THE EARTH"
NOTARY PUBLIC
**REALTY COMPANY**
*Established January First, 1931*
*"LOOK! LOOK! LOOK! FOLKS"*
VACANT HOUSES IN PASADENA
**FOR SALE**
See this elegant 5 room house, hardwood floors, tile features, real fireplace, fruit trees, etc.; $2900 will handle, immediate possession—many 4, 5 and 6 room houses.
SEE OUR PASADENA BRANCH
OFFICE MANAGER—MRS. P. L. WILLIAMS
686 W. WASHINGTON ST. SY. 4-8003

**Conco**
4300 HOOPER AVENUE LOS ANGELES, CALIF.
Phone CEntury 28708
**WE HAVE DECLARED "D-DAY"—**
**ON HOUSEHOLD PESTS**
We are specialists on Moths, Cock-roaches, Ants, etc.
Call your Druggist or Grocer for our products.
CONGO MOTH SPRAY for mothproofing fine furs, blankets, rugs and draperies. Our products guaranteed.
We contract on jobs for Moths, Fleas and Rats. Get our products and do the job yourself; they won't let you down. No job too large. Our modern equipment puts us in line.
DEMONSTRATIONS FREE upon request.
Yours for consultation,
DR. N. H. JONES

**BARGAINS FOR SALE**
- 4 FAMILY FLAT. Frame, West of San Pedro—$9500 ..... **$2500** DWN.
- 4 FAMILY FLAT. On West 42nd St.—$10,500 ..... **$3500** DWN.
- 3 UNIT APTS. Two story frame near Main St.—$7000 .. **$2250** DWN.
- SEVERAL SMALL FARMS—3, 4, 5 acres—about 20 miles east of Riverside, Calif.—Small down payment.
- 8 FAMILY FLAT. Stucco, good income—$19,000 ..... **$5000** DWN.
- VACANT LOT— 47th and Main St.—$3250 ..... **$1500** DWN.
- VACANT LOT. 96th and Central, 50x100 ft. ..... **$1000** CASH

**H. A. HOWARD**
Real Estate Broker and General Insurance
Notary Public - Loans - Sales
3208 S. Central Ave. ADams 8504 Res. ADams 6544
BUY EXTRA WAR BONDS AND STAMPS

**NATHANIEL T. JONES**
*"THE MAN TO SEE"*
CE. 26364—AD. 3193

**"SMASH HIT"**
MODERNISTIC STUCCO DUPLEX (WEST SIDE)
Five Rooms and Six Rooms, each side. Tile features, hardwood floors and double garage. $8500—$3000 down; $7500 cash. Bring your deposit when you look at this.
*ASK FOR MR. JONES*

**"HOME RUN!!!!"**
Modern twelve room house, furnished—West Side. Divided into six room home with one four room apt and one three room apt. The Amazing Low Price, $7500.00—$3000.00 down.
*CALL AT ONCE* *ASK FOR MR. JONES*

**"EAST SIDE BARGAIN"**
West of Central
Duplex, five rooms each—three room house in rear. Side drive and garage. $6300—$2500 down.
*Don't pass this up!* *Call at once!*
**Walter L. Gordon Company**

**S. B. W. MAY COMPANY**

1054 E. Vernon Avenue
CE. 24788
**EASTSIDE PROPERTIES**
For Sale:
1. Fontana—Go now! 4-5 in 10-acre tracts, unimproved, reasonable price.
2. 21 acres, improved with fruit and walnut trees; 21 buyers wanted, 1 acre each; $1,000 per acre.
3. Lots on Central Ave., about 25, vacant, between 103d Pl. and 107th St.
4. $5200—$1000 dwn., S. W. Cor. Hooper and E. 53rd; 2 4-rm. frm. houses, suitable for church or store.
5. $6000—$1750 dwn.; 5-5 rms, East 48th St.
6. $2500—$500 dwn., Corner Lot, San Pedro, So. of Jeff. Suitable for flat site, crt., or stores.
7. $1500 each; 2 desirable vacant lots on Long Beach, So. of Vernon, move bldg. on for re-sale.
8. Several 4-5-6 rm. houses to be moved, $800—$2000.

1252 W. Jefferson Blvd.
RO. 4344
**WEST SIDE PROPERTIES**
For Sale:
1. $10,000; cash, 4-Fam. Flat, 4 rms. each, Inc. App. $145.00 per mo.
2. $11,000; ¼ cash, 4-Fam. Stucco Flat; 4-5 rms. each, Inc. $165.00.
3. $18,500; $6000 dwn., $100 per mo. thereafter, 10-unit Stucco Crt.; 22 rms, 8 dbls, 2 sngls.; Inc. $248.00.
4. $20,000—$3000 dwn.; 2 stores, 4 Apts. Inc. $186.00.
5. $21,500; Cash, Westchester Place, [illegible] rms., 2 bdrms. over Garage.
6. $22,000; 1/3 dwn., 4 Fam. Flat, [illegible] Apts. over 6 Garages.
7. $25,000; $8,000 dwn., Brck. Apt., 1 Sngl., 7 dbls., 4 Stores, warehouse, 5 Garages.
8. $30,000 Cash; Westchester Pl., Brck., Excl. Cond., must see to appreciate.

*Many other income properties for SALE NOW

**REAL ESTATE WANTED**

We Pay Cash for Your Property.

OWN FUNDS
FREE APPRAISAL FEE

Call this minute. Have all cash for your place.

2218—WE. 7607

**FOR SALE**

Six Room Frame House, $3500; part cash, immediate possession. Unrestricted. Two blocks south of Olympic, off Spence St. By Owner. 3474 E. 22nd St., Los Angeles 23.

**KITCHEN GIRLS**
**HELP WANTED**

$30 and $35 per week. Elevator Operators, Bus Girls, Apt. Maids, Cooks to stay on place. $125 to $150 per month. Royalty Employment Agency RE. 4529

**JANITORS, JANITRESSES**

*Apply Personally*
Bet. 8 and 10 A. M.
Room 1000
215 West 6th Street
PAC. SOUTHWEST REALTY COMPANY

**HELP WANTED**

Doctors, Dentist, and Registered Nurses
GOOD SALARIES
ALLISON AGENCY
SEE Miss Ann Page
TR. 5968 606 So. Hill

**FREE APPRAISAL**
**MONEY**

I will pay up to $10,000 cash for your home. Sell it to me. I use 5 telephones; these are the main phones:
WA. 2218—WE. 8975

**Wanted to Buy Real Estate**

$10,000 Cash today, is what I have to invest. $2500 to $10,000 Cash for any old house in colored district. Need house at once WA. 2218, WE. 7607, WE. 8975.

**WESTSIDE BARGAINS**

6 Room House. Hardwood. Large lot. $6000—$3000 down.

**HOME and INCOME**

5 Room Front and 3 Room Rear, Hardwood. $5050—$2500 down.

**6 ROOM HOUSE**

Hardwood and tile. West Jefferson. $6000. Terms.

**7 ROOM HOUSE**

All modern features. Beautifully decorated. $8500—$3000 down.

William A. Dickinson
RE. 5431—3405 So. Arlington

**FOR SALE BARGAINS**

11 rms.—5 up and 6 down; hdwd. flr., modern—5 rooms in rear—tile in kitchen. $15,000—$6000 down.

2 story bldgs.—7 rms. in rear. $15,000—$3000 down. South Central. 8 Units. Avalon Blvd. Hdwood fl.; tile in kitchen. Good inc., $19,000; $4500 down.

8 Units. $14,000—$5000 down. Inc. $185.00. Compton.

8 Units. $12,000—$5000 down. $140 inc. Paloma.

8 Double, 4 on each side. Beautiful hdwd. fl. 4 rms in rear, all hdwd. $11,000—$4500 down. W. 51st St. between Main and Broadway.

10 Rms., 5 up and 5 down. Hdwd. fl., first class condition. 4 car garage. $8000—$2500 down. W. 51st St.

6 Rms., hdwd. fl., 2 rms. in rear; garage. E. 43rd St., west of Avalon.

2 Store[illegible] 5 rms. in rear. $8700—$35[illegible] down. On E. Jefferson Blvd.

8 Rms., 4 bedrms. upstairs—$7500—$5500 down. 27th St. and San Pedro.

Duplex—3 rms. each side—5 rms. in rear. $8500—$3000 down. E. 7th St.

V. A. JOSEPH
G. E. WARD
Office: CE. 23955—AD. 1429
Also CE. 22585—AD. 7918

**ATTENTION HOME OWNERS**

Will build you a new garage—single or double, over-hang door, stucco or siding—complete. Will build immediately. No money down, 36 months to pay. Phone MU. 2167. Office Suite 623, 610 South Broadway. Ask for Mr. O'flynn.

**● FOR SALE**

**3 HOUSES ON ONE LOT**

150'x50', $2000 Dn., Full Price $4500

● Immediate possession, furnished house with large modern stove, refrigerator, radio, prewar furniture.

● 5-Room House, newly painted inside, lot 160-x50. Price $5000, $3000 down. Near schools, cars, stores and churches. For information, call at 224 E. 52nd St.

**HERE IT IS . . . POSSESSION IN 15 DAYS**
**LOCATED IN CLEAN, WELL KEPT NEIGHBORHOOD NEAR BROADWAY**

5 ROOMS AND EXTRA SITTING ROOM WITH FIREPLACE, LARGE SPACIOUS HOUSE, LARGE BACKYARD, 2 CAR GARAGE, 212 WEST 52ND ST., NEAR BROADWAY, HOUSE IN GOOD CONDITION, INSIDE INSPECTION WILL SHOW REAL VALUE, WILL SELL FURNISHED OR UNFURNISHED; UNFURNISHED PRICE ONLY $6150 FOR THIS GOOD LOCATED PROPERTY; WANT $2500 DOWN; WILL TAKE AS LITTLE AS $1800 DOWN, SPECIAL TERMS ON BAL. SEE ABOUT THIS NOW . . . POSSESSION WITHIN 15 DAYS

J. C. DREW – LICENSED REAL ESTATE BROKER
982 East 53rd Street—½ Block West of Central Avenue
CEntury 27735
HOURS: 9 A.M. TO 4:30 DAILY, SATURDAYS 'TIL NOON
AFTER HOURS BY APPOINTMENT

**CANNADY REALTY COMPANY**
1170 W. Jefferson—Phone REpublic 4109
RE. 4100

Westside . . . One of the most attractive and finest homes on Arlington Avenue . . . Seven large rooms . . . side drive . . . large yard . . . $8250 . . . $3250 down.

Westside . . . Two bedrooms . . . living room . . . dining room and den . . . clean and attractive . . . Third Ave. . . . $6500 . . . $2500 down.

Westside . . . income . . . three units . . . double with a two bedroom house in rear . . . immaculate . . . present income $80 monthly . . . $3500 down.

Finest five bedroom home in our most exclusive district . . . has everything . . . $20,000.

Westside . . . Two houses on W. 35th near Vermont Ave. . . . Nine and five rooms . . . $8500 . . . $3500 down.

Income . . . we have two large apartment houses . . . one has 16 units . . . one has 17 units . . . incomes approx. $500 . . . both are stuccos . . . completely furnished . . . $27,000 . . . and $35,000.

Income . . . 8 unit apartment house . . . all singles . . . completely furnished . . . beautiful corner location on W. 30th St. . . . $18,500 . . . $8000 down . . . this building is stucco and is only twelve years old.

Eastside . . . four unit court . . . income $100 . . . $9000 . . . $3500 down . . . E. 54th St. . . . near McKinley.

Income . . . 3 unit stucco court . . . three room units . . . W. 28th St. . . . an attractive location . . . $7800 . . . $3800 down.

**● FOR SALE**

● Lovely 7 rm. house hrdw. floors—2 floor heaters, 2 wall, tile kitchen, bath and ½, large back yard. $8500.00, terms.

● 2 houses on lot, newly decorated inside and out. New roof, side drive, independent drive for rear house, rear house vacant. $8500.00 full price, $3500.00 down.

● Nice six room house clean inside, tile kitchen, large yard, $6450.00, terms.

Many others not mentioned

*"It will be a pleasure to serve you"*

**FRANSYS C. PERRY**
*Licensed Real Estate Broker*
1935 W. 36th Place RO. 9738

**FOR YOUR INSIDE AND OUTSIDE PAINTING**
Call CE. 22066.
Reliable Contractor

**FREE APPRAISAL**
**MONEY**

I will pay up to $10,000 cash for your home. Sell it to me. I use 5 telephones; this is the main phone:
WA. 2218—WE. 8975

**WILL REBUILD OR REMODEL**

your garage or home into small living quarters.

CALL 6 to 7 EVENINGS
BEN FREEBERGER
General Licensed Contractor
PA. 5758

**REMODELING**

Complete Remodeling Service

Room additions, roofing, painting, inside and out. We specialize in home insulation. Makes your home much cooler in summer and saves 30% on your fuel in winter. Nothing down and 36 months to pay. Payments as low as $5.75 per month.

W. M. BYRD
Home Maintenance
Phone MU. 2167
Office at 610 So. Broadway

**SETH B. RAY**

Licensed Real Estate Broker.
2302 Griffith Ave.
Los Angeles 11, Calif.
Member of the Golden West Realty Board.
Property Managements, Collections, Rentals, Leases, Loans. We will make loans to remodel your properties, make payments small on the F.H.A. Plan. Call, will gladly take care of you up to $2000.

**FOR SALE**

3 houses on lot. E. 28th St. $5800; finance with a loan.

8 Room house, E. Adams; 2 & 3 room modern duplex in rear. Price $10,000 dn; $7500. Income $160 monthly; well worth the price.

6 Room house; $5500; down $1500; Albany St.

16 Room rooming house. Income $2670 year. Price $8000; dn. $3500. E. 8th St.

For Pasadena Properties call Hugh T. Lowery. Expert information and honest dealing. SY. 6-1423. Thank You. Seth B. Ray, Broker, the Man Who Does. PR. 5861, Los Angeles, Calif. (11).

SETH B. RAY

**FOR SALE**

Big eight room house and one room cottage in the rear. Four bedrooms upstairs, one bedroom, living room, dining room and kitchen down stairs. Also real fireplace.

1600 block on East 102nd Street.
Lot 50x150. Beautiful landscaping and lots of flowers. Immediate possession.
$7000 — $2000 down; $50 mo. on balance

*For this and other good buys—*

Call S. H. Franklin at Walter L. Gordon Company
Adams 3193 4065 So. Central Ave.

**– FOR SALE –**

● Residence for quick sale to the best offer. Immediate possession.

● 4 bedrooms, large closets, baths, 8 rooms in all. Inside inspection by appointments. The address is 1666 Woodlawn avenue.

ATTORNEY F. S. WHITFIELD
306 West 3rd Street
Phone TR. 3947 ARdmore 87065

**FOR SALE!**

(ATTENTION CONTRACTORS) — 10 acres, about 50 lots, Sewerage and water adjoining property (unrestricted). Close in. Will consider offer. Let's talk it over.

**● EAST SIDE ●**

5 RM. House. 979 E. 47th St., and 13 rm. house, 977 E. 48th St. Suitable for rooming house. Both sell together, will consider offer.

8 RM. DOUBLE and 4 rms. rear. E. 45th St. Hdwd. floors. Price $7000; $3000 down.

7 ROOMS, near Main, side drive, hdwd. floors. Price $6850; $2850 down.

TWO 4 FAMILY FLATS, one 4 and one 3 rms. each. Price $15,500; $4000 down.

**WEST SIDE**

10 ROOMS front and 5 rms. rear. 1040-1040½ So. Dewey St. Hdwd. floors. Front side drive, dble. gar., 1 room held vacant for new purchaser, until tenants move. Inc. $123 per month. Price $8500; $2500 down.

9 ROOMS, vacant, redec. inside, 24x44 building in rear. Price $7950, and $1650 down. Inc. in rear, $60 per mo.

7 ROOM hillside house, near Western Ave. Fair condition, Price $8500 and $2500 down.

11 ROOMS, hdwd. floors, near Western Ave. Price $11,500; $5750 will handle. Shown by appointment only. Vacant.

7 ROOMS front, and 4 rms. rear, hdwd. floors; $4000 down; Near 2nd Ave.

**WATTS**

6 ROOMS, off white stucco, venetian blinds, redec. inside and out. Double gar., side drive, fireplace. Price $6800; $2800 down. Possession, close of escrow.

10 ROOMS, beautiful stucco, tile roof, near Country Club Dr., shown by appointment only. $8000 down.

**MITCHELL'S REAL ESTATE**
FIRE INSURANCE
AD. 13633 4606 So. Central CE. 28212 After 5 P.M.

**HAVE YOU A PROBLEM?**

Are you having trouble with your wife, husband or sweetheart, or your family? Are you unhappy. Our psychologists can help you. Write your problem in detail. Send one dollar with your question to E. Morris, P.O. Box 1621, Los Angeles 53, Calif.

**Miscellaneous Echo Beauty Shoppe**
4515 Compton Ave.
Specializing in all types of waves.
OPERATORS
Z. M. Vicks—CE. 2-5806
Mary Watkins

**HELP WANTED**
Laborers, Gardeners
PERMANENT
CIVIL SERVICE JOBS
OPEN NOW
APPLY ROOM 11
L. A. CITY HALL

**WANTED TO BUY TRUST DEEDS**

$50 Free Bonus, on any small Trust Deed we buy. $10,000 Cash, is what I have to buy 1st and 2nd Trust Deeds, full price paid for small first, also agreements for sale. WA. 2218, WE. 7607, WE. 8975.

**FOR SALE**

$600 Dwn.—3 rm. double.

$800 Dwn.—4 rm. house.

$900 Dwn.—6 rm. house, 3 b'd-rms. Large lot.

$1000 Dwn.—2 houses, 5-3 rooms, West of Central.

$1000 Dwn.—2 houses, 5-3 rooms. Vacant.

$1250 Dwn.—5 rm. Stucco, West of Avalon.

$1500 Dwn.—6 rms. 3 b'd-rms. Furnished. West of Avalon. Possession.

**WRIGHT REALTY CO.**
*SALES — LOANS — RENTALS*
1057 E. Jefferson Blvd. CE. 24562

**P. R. SMALLWOOD**

LICENSED REAL ESTATE BROKER
RE. 0516 3123 Walton PA. 7850

**SPECIAL**

$9950—$4000.00 dn, beautiful 8 rm. home with 3 rms. and 2 car garage in rear. Hdwd. floors and tile.

$18,500—$6000 dn, 10 unit stucco court, inc. $248, no restrictions.

$8000.00—terms, 8 rm. 2 story home on Raymond, new paint job, interior.

$750—terms, 6 rm. bungalow on Western Avenue, hdwd. floors.

$8500.00—terms, 9 rm. home on Raymond, hdwd. floors up and down, furnace.

$12,500.00—terms, 11 rm. home, 8 bedrms, on Raymond and North Adams.

$2450—cash, will buy a lot on Normandie north of Jefferson, 50x145.

**EAST SIDE**

$6950—$2000 dn, 6 rm. bungalow with 3 rm. nicely furnished house in rear.

Also we have small ranches priced at $1500.00 up to $15,000.00.

And a 6 rm. hillside home on large lot in Alhambra at $6500.00, $3000.00 dn, has chicken equipment.

**YOUR PROGRESSIVE BROKER**

OUR FEATURE OF THE WEEK: VACANT—WESTSIDE—W. 42 Pl. A beautiful 9 Room, 2 Story House. Front Porch walled with Calif. rock. Two Baths. Tile features. Hardwood floors throughout. Two garages. Large lot. Immediate occupancy. Only $4000 down. Price $8950.

3 Room House on 16th and Trinity. Newly painted inside and out. Screen porch. Only $650 down. Full price $3950.

5 ROOM HOUSE. Only $3500. $750 down. Merchant St.

Duplex. 3 Rooms each. $4500 full price. $1000 down.

Corner Duplex. 6 Rooms each. $4500 full price. Down payment $1000. E. 12th St.

DUPLEX: 5 Rooms each. 600 block on E. Vernon. Hardwood floors. Price $6500.

4 ROOM HOUSE. 89th and Graham. Lot 50 feet front 120 feet deep. ONLY $3250. $500 down.

FLASH—JUNK YARD WITH A MODEL A FORD INCLUDED. FINE BUSINESS VENTURE. FULL PRICE ONLY $400 cash.

VACANT: 5 Room Stucco House. $1250 down. Full price $5950.

9 Room Duplex. Newly painted. $1000 down. Full price $5950. Trinity St.

East Side Office
3115 Griffith Ave.

North Side Office
703 North Spring St.

Offices Open Daily At 12 Noon

Closed On Saturdays

SPECIAL: Beautiful reproducing Duoart Grand Piano like new. Only $1100 cash.

4 Flats, 4 rooms each with kitchen and bath. Corner property, gararges. $1000 down. Full price $6000.

14 Rentals with 3 Rooms, kitchen and bath. Down payment $2500. Full price $12,000. Present income $230 month.

4 Flats and Duplex—E. 16th St. $1250 down.

9 ROOM DUPLEX. Corner property. Newly painted. E. 16th St. $1250 down. Full price $6950.

4 Family Stucco Flats, each with Rooms, 2 bedrooms. UPSTAIRS APARTMENT VACANT. MOVE IN AT ONCE. First Class in every respect. Bargain at $16,000, $6000 down. This property is located at 1252 E. 25th Street.

AT 1128 E. 27th St. 2 HOUSES. 5 room front and 4 room rear. Lot 150x50. Hardwood floors. Grand location. Price $5500. Down payment $2500.

7 Rooms, 2 baths. IMMEDIATE POSSESSION. Ideal for 2 families 17th and Trinity. $1500 down. Full price $7500.

9 ROOM HOUSE. 5 Rooms upstairs, 4 Rooms downstairs. $1000 down. Full price $6500. On E. 4th St.

5 ROOM HOUSE. STUCCO., Tile features. Now under construction. $850 down. Watts.

FLASH — YOU MUST FILE YOUR INCOME TAX NOW! WE OFFER EXPERT INCOME TAX SERVICE AT OUR DOWNTOWN OFFICE!

**THE C. W. HILL COMPANY**
DR. C. W. HILL, PRESIDENT & GENERAL MANAGER
LICENSED REAL ESTATE BROKER — LOANS — PROPERTY MANAGEMENT — APPRAISALS
EASTSIDE OFFICE [illegible]
NORTHSIDE OFFICE [illegible] N. SPRING ST.
DOWNTOWN OFFICE [illegible]
MA - 8472
LOS ANGELES 13, CALIF.

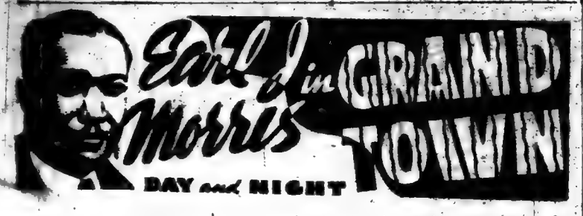


(Continued from Page 16)

fact that we have mentioned to you three books that call for brotherhood among men. We repeat: "Security for a Failing World" by Stanwood Cobb, "Peace Through Co-Operation" by J. Henry Carpenter and "Some of My Best Friends are Soldiers" by Margearet Halsey.

THE PRESS...You may have read the following. It appeared in Matt Weinstock's column in the Daily News. We have lifted it and again present it to you so that you can see that the majority of people are beginning to change their views on racial and religious prejudices. That people are seeking to meet people as people. The writer oft times is ungramatical for emphasis. Here is Matt Weinstock's report:

PRIVILEGE. A girl of 19, whose husband is overseas, recently came down with a critical illness, one requiring unlimited blood transfusions. Her uncle was frantic, knowing that the Red Cross is soliciting every potential donor for blood for wounded men on the battlefrontts.

At length he went to a U.S.O. center and appealed to the 10 servicemen there at the time. All 10, including one colored soldier volunteered. They were taken to a hospital. Each donated a pint of blood. As a result, the girl's life was saved. Grateful beyond words, the uncle asked them what he could do for them. Nothing, they said. But he insisted that he do something, if only as a token. So some accepted theatre tickets, a drink or cigarettes.

The colored boy when asked, said he had always wanted to eat at a certain restaurant on the West Side of town. The uncle took him there. The management, however, wouldn't serve him. The uncle pleaded it was a special occasion. He explained the circumstances. The refusal stood. The soldier said it didn't matter and went his way.

A few days later a package arrived at the hospital for the recuperating girl. It was a gift, a jar of hard candy. In it was a note hoping she would get well quickly and thanking her for the privilege of letting him contribute his blood.

That will be ten more GIs, the nine white boys who contributed their blood, the girl's overseas husband and the uncle, who have different ideas about race relations from the few reactionaries in the South. The girl will forever say, "Some of My Best Friends Are Soldiers."

ADD THOUGHTS—Remember way back when it was considered good taste to have signs in your home reading: "God Bless Our Home"? "Christ is the Head of This House," etc. We believe that there was less talk of divorces and juvenile delinquency then. This is Earl J. Morris, your officer of the law, who gets his mail at 2181 W. 27th St., L.A. 7, Calif.

**CHARLIE WILLIAMS**

The funeral of Charlie Williams, of 1449 East 23rd street, who died at a local hospital on January 5, was held in the Conner-Johnson Chapel on January 11 with Elder F. L. Peterson officiating. Burial was in Lincoln Memorial Park. His birthplace was Bremond, Texas.

**MRS. LEE TROUT**

The funeral of Mrs. Lee Trout, of 1390¾ East 33rd street, who died in a local hospital on January 6, was held in the Conner-Johnson Chapel on January 12, with the Rev. Fred L. Lemmond officiating. Burial was in Paradise Memorial Cemetery. She was a native of Coffeyville, Miss.

## Watts USO News

This week marks the fourth year of USO service to the men in the armed forces throughout the United States and continental America. In keeping with the celebrations which are taking place all over the country, the Watts USO Club is presenting three formal anniversary programs. The first will be the formal ball held in the social hall on Saturday night, Feb. 3. Sammy Franklin's popular dance orchestra will furnish the music for this occasion. On Sunday afternoon, February 4, at 3:30 o'clock, the program committee has arranged a unique musical program. Col. Harry E. Brown of Camp Ross and Lt. Schaffer of Seal Beach Naval Base will represent our armed forces. Pfc. Harvey Turner, the Ambassadors female choral group, the Chanticleers Quartet and Mr. Alvin Brantley, baritone, will furnish the music. The formal banquet given by the members of the Operating Committee on Monday evening, February 5, will be held in the club canteen. Prominent civilian speakers have been secured for this occasion. The public is invited to attend the Sunday afternoon program.

**THE G.S.O. OF THE WATTS USO ENTERTAIN AGAIN**

On last Sunday morning, January 28, the G.S.O. Club entertained 20 servicemen with a delightful breakfast of bacon, eggs, rice and hot biscuits, jelly and coffee. This is one of the newer clubs of the USO and the staff was more than pleased with the efficient manner in which the breakfast was handled. Needless to say, the servicemen, all of whom spent Saturday night in the dormitory, were delighted. Many of the men accompanied the girls to church services in the community after the breakfast.

The non-commissioned officers of Camp Ross in this area are trying to build a clubroom at the base. Col. Brown informed Mr. Hairston that they are without funds to equip the club. They will need about 300 glasses for soft drinks. These glasses do not cost much and we are making this special appeal to any social club or individual who would like to sponsor this effort on the part of the Watts USO. Please contact Jester Hairston, Logan 1541, any day. If anyone knows where we can find a set of andirons for the fireplace, please contact us also. We've pledged ourselves to see that these men shall have a nice club down there, so come on you citizens and give us a hand.

## • AWVS NEWS •

As is customary in our organization, the first meeting of the year, election of officers was held. Miss Ida Perry, Chairman; Mrs. Nadine Bell, Co-Chairman; Miss Bernice Eblen, Second Co-Chairman; Miss Lucille Allstock, Recording Sec'y; Mrs. Lucille Goward, Financial Sec'y; Miss Gertrude Settle, Corresponding Sec'y; Mrs. Mignon Braxton, Treasurer; Mrs. Lena Kirk, Work Shop Chairman; Miss Katie Johnson, Snack Bar Chairman; Mrs. Myrtle Morgan, Assistant Chairman; Miss Maxine Johnson, Hostess Chairman; Mrs. Hazel Randle, Camp Hostess; Mrs. Myrtle Goines, Assistant Camp Hostess; Mrs. Marion Black, Publicity Chairman.

Extensive plans have been made for many months of strenuous work, but more volunteers are needed. Won't you come in and file your application? The meetings are every first and third Monday. Our location, for the duration is, 4501 S. Central.

On Monday, February 5th, there will be Open House and Installation of Officers, beginning at 8:30 p.m. On Wednesday, February 14th, there will be a Valentine Cabaret Benefit for the AWVS, at the Gayety Swing Club. All our favorite entertainers will take part, don't miss it! Tickets may be purchased from any of the members of the AWVS.

I used my last sheet of V-Mail yesterday. What's your excuse for not writing that serviceman or woman? Remember letters from home, help lighten their load!

**ACTRESS MATE DECORATED**

Latest news received by Marsha Hunt from her husband, Captain Jerry Hopper, is that he has been awarded the Purple Heart.

The ceremony took place in Honolulu where he is with the Signal Corps' South Pacific Division recuperating from wounds sustained in the invasion of Leyte.


**FOR SALE**
NICE 5 RM. house, 42nd Place, near Central; $1200 down.
5 UNITS, 16 rm stucco flat, and 7 rm. house. Income $185; West Side. $3000 down.
9 ROOM duplex, newly painted; $1000 down.
4 HOUSES on one lot. Income $80; 20th St., near Trinity. $1400 down.
LOVELY 6 rm. house, hdwd. floors, tile sink. Move in day escrow; $1500 down. W. Jefferson.
BEAUTIFUL 11 rm. house, hdwd. floors throughout, clean. 1121 E. 22nd St., for only $1800 down.
SHOWN ONLY BY APPOINTMENT
**ARTHUR H. WILSON**
REAL ESTATE
1059 E. Jefferson at Central AD. 12061

**DENTAL PLATES**

Full or Partial Dental Plates
A. T. PATRICK
PLATES REPAIRED REMADE -- At Low Cost
All work done in our own Dental Laboratory For The Profession
Manufacturing Dental Laboratory
This is not a dental office, but a laboratory. Our entire facilities are devoted to the building of fine plates.
We Make Teeth · Repair Plates
2510 CENTRAL AVE. (Blodgett Bldg.) AD-9395
Old Plates Rebuilt in New Transparent Material at 50% SAVING
**A.T.PATRICK**
DENTAL LABORATORY

**OPRINCE**
HAIR DRESSING

Improved Oprince makes the worst form of stubborn Hair stick down straite at once for days. It's not Gummy. Keeps the hair straite through sweat. Extra big can 10c and 25c. At Drug Stores and Barber Shops and 5c and 10c Stores. Or write Golden State Toilet Products, Sta. K, Box 281, Los Angeles, Calif.
EXTRA NOTICE
Buy Oprince from your nearby Drug Store in San Diego, Oakland, Berkeley, San Francisco, Denver, Phoenix, Los Angeles, and Vicinity.

**FOR SALE—TODAY**
**SHOE SHOP**
Well equipped and business too much for present owner—cash ..... $750
**HOT DOG STAND**
on concrete foundation, business too heavy for present owner—today $700
See
William Mells Watson
Realty Company
2100 Central Ave. PR. 5983.

**West Side Bargains**
7 ROOM HOME
Hardwood and Tile.
3 Bedrooms
$6000. $2500 Down
7 ROOM HOUSE
Hardwood and Tile
$6500. $2500 Down
6 ROOM HOUSE
Corner Property
$6000. $3000 Down
6 ROOM FRONT—4 ROOM REAR
Hardwood and Tile
Furnished
$7500. $3000 Down
Many other good Buys!
**William A. Dickinson**
3405 So. Arlington Blvd.
Re. 5431

**$5000 CASH**
I will pay up to $10,000 for your home. Sell it for cash.
WA. 2218 — WE. 8975

**FOR SALE**
2 Imitation
FUR COATS
like new.
1 Gray Suit
Size 16-18.
Perfect condition.
ALSO TRUNK
3980 Halldale
Phone AX. 31034
Evenings Only

**O-PAL**
HAIRDRESSING CREAM

10,000,000 PALS HAS O-PAL
Amber No. 2 — 25c
White No. 1 — 50c
At All Drug Stores

**MOTHERS**
Expecting Child Birth? Any pains? Call now and a doctor will be at your home in 30 minutes.
**DR. KAUFMAN**
No Offices on West Side
NO BRANCHES
106 No. San Pedro
Personally—24 Hour Service
Nite Call (Specially) VA. 0211 or WH. 8550

• RECOVERING
• RESTYLING
• REFINISHING
• REPAIRING
—20 Years Experience—
**L. and E. Upholstering Co.**
3122 SO. MAIN ST. CE. 2-5948
CONVENIENT TERMS—WORK GUARANTEED
Pick-Up and Delivery Service—Furniture Made to Order

**WHAT SWELL TOAST BARBARA ANN BREAKFAST LOAF MAKES!**

"They're saying that in thousands of homes"
If you like toast, why not choose a loaf *especially* designed for TOASTING? A toasting test will convince you why Barbara Ann BREAKFAST loaf is so popular.
*Barbara Ann*
BREAKFAST BREAD
ONE of many Barbara Ann DELICIOUS VARIETIES

**LOOK! LADIES SPECIAL**
FREE SHINE With Leather or Rubber Heel Taps and with This Ad.

TRAVELING SHOEMOBILE
Our Service As Near As Your Telephone
For Home Calls . . . AD. 0248
HOLLIE STEED 472 E. VERNON

**BAHA'I WORLD FAITH**
1709 W. 8 Street at Beacon
"EDUCATION FOR A DURABLE PEACE"
Mrs. Virginia Camelon Foster Speaker
Sunday January 7 3 p.m.
Public Cordially Invited
No admission fee no collection

**MOTHERS**
Expecting Child Birth? Any pains? Call now and a doctor will be at your home in 30 minutes.
**DR. KAUFMAN**
No Offices on West Side
NO BRANCHES
106 No. San Pedro
Nite Call (Specially) VA. 0211
Personally—24 Hour Service or WH. 8550

3 HOUSES on 1 lot, on No. Hoover—$10,000 ..... $2000 CASH
2 Houses on 1 Lot. On No. Verdome—$12,500 ..... $2000 CASH
2 Houses on 1 Lot. On No. Virgil—$7000 ..... $1500 CASH
Warning to purchasers of real property. THOUSANDS of our citizens are buying homes and income properties, and failing to make prompt payments on their trust deed obligations. When you put your money down, subsequent payments must be paid when due to avoid forfeiture. There are no exceptions—Time is the essence of your obligation.
**E. R. PENLAND**
AD. 3231—AD. 9033 4113 So. Central

**PLAN TO LIVE IN A BETTER HOME**
ROOM ADDITIONS — REPAIRS — MODERNIZATION
All your requirements—INSIDE or OUTSIDE
From Foundation to Roof
IMMEDIATE SERVICE — CASH OR TERMS
TELEPHONE: VAndyke 711
Days - Nites - Sundays
Appointments with our estimator to suit your convenience. No obligation. Pre-War courtesy.
**A. J. SAURIN CO.**
HOME IMPROVEMENT SPECIALISTS and CONTRACTORS
Transportation Bldg. — Los Angeles 14, Calif.
EXPERIENCED and RESPONSIBLE

**LONELY**
Your description and $2.00 brings names, addresses, photos, descriptions of either sex. Refined men and women desiring your correspondence. Members from coast to coast.
LA-SURRENA MESSENGER
Market Sta., Box 8104
Dept. 31, L. A. 21, Calif.

**FEET HURT?**
Why suffer with corns, callouses, tired aching feet, when there is relief and comfort available.
*Call for Free Examination or Write for Free Circular*
ROOM 518
405 S. Hill St.
Phone MI. 5387

**HAVE YOUR HOUSE PAINTED**
*20% Discount*
*Free Estimates*
*Prompt Service*
PHONE ANGELUS 27572

**C. R. RANSOM**
Licensed Real Estate Broker
Established in Los Angeles 1916
239 West Vernon Avenue Phone ADams 6641
**• FOR SALE •**
• 5 Rooms, garage, 1259 E. 27th St., $5000; $1000 cash, $47 monthly.
• One 6 and two 3 rms. in rear, E. 20th Place; $7000; $2000 cash; $60 mo. Income $80 mo.
• 6 Rm. Duplex, 3 each side, on Glassall St., $6000; $2000 cash; 45 month.
• 925 Yolo Drive, 3 rm., lot 30x200, $2700; $700 down; $20 mo., near Elysian Park, go and see it.
• 11 Units, W Vernon, furnished, $16,500; $4000 down, $125 mo., 30 days possession.
• 4 Family, 4 rms. each., lge. rms., 1 bdrm., and disappearing bed on So. Main, lot 50x150, $12,000; $6000 cash, $75 monthly.
• 30 Units, brick building, furnished, 4th Ave., $79,000; $36,500 cash, bal. $325 mo. including interest 4¾%, income $100 monthly. Unrestricted.
• 6 Rms., E 42nd St., 3 bdrms., $6500; $4700 cash, $20 mo., white enamel paint inside and out, fine cord hardwood floors.
• 4 Rms., E. 50th, near Main, lot 50x150; $2700; $800 cash, $30 mo.
• 10 Rms., 6 bdrms., E. 47th Place nr. Main, $11,300; $4500 cash, $70 mo., being redecorated, lot 50x150, fine rooming house.

**IMPORTANT — SPECIAL OFFER**
to THE CALIFORNIA EAGLE Readers.
THIS AD IS WORTH $1.00, IF RETURNED WITH YOUR ORDER FOR POPULAR "GOLD LAC" PROMPTLY. USE IT TODAY! LIKE YOU WOULD A DOLLAR BILL.
Feeling badly? Do you drag through each day, without energy, ambition, or hope for that live go-getter activity? Do those dizzy headaches and sleepless nights discourage you, until you feel like giving up. Has your appetite gone on a strike, and are you as tired when you get up in the morning, as when you went to bed?
Probably all is caused by temporary constipation, which upsets your entire digestive system.
Then TRY SUCCESSFUL GOLD LAC, a compound of grains; Plantago-Ovata, for "BULK", Dextrine and Lactose for "ready-energy", and B-Complex vitamin factors, from wheat germ. It is not habit forming, and is non-chemical.
DON'T NEGLECT YOUR PRECIOUS HEALTH
Let "GOLD LAC" help you to the ease of body and peace of mind. Take advantage of this LIMITED OFFER [illegible] $1.00 box of GOLD LAC, and YOU RECEIVE ONE EXTRA FREE. Use one entire box, and unless you are entirely satisfied, return the full box, and the empty box for FULL REFUND OF YOUR MONEY—BUT DON'T DELAY—SEND TODAY, while this SPECIAL offer is still in effect. Used by doctors, and extensively advertised. An excellent product, distributed widely by virtue of its high merit and resultant quality.
EAT BETTER — SLEEP BETTER — FEEL BETTER with GOLD LAC. Send $1.00 NOW to THE CALIFORNIA EAGLE, 4073 So. Central Ave., LOS ANGELES 11, CALIF.

# Commander Predicts . . .

# RETURNED SEABEES WILL GET PROMOTIONS SOON


CALIFORNIA EAGLE

● 4075 S. CENTRAL AVE. ● 3 SECTIONS—SECTION 1

★ ONLY 7c ★

● PLEDGED TO SERVE THE PEOPLE ●

VOL. 65—NO. 44 · LOS ANGELES, CALIFORNIA, THURSDAY, FEBRUARY 8, 1945 · ADams 9770


## On the Sidewalk

by c. a. b.

**THIS communication from our Negro New York councilman tells what the nation is expecting of California.**

**Mrs. Charlotta A. Bass,**
**The California Eagle,**
**4075 S. Central Ave.,**
**Los Angeles. Calif.**
**Dear Mrs. Bass:**

**Accept my congratulations upon your selection by a representative group of community leaders as the unity candidate for the City Council!**

**It is a demonstration of the maturity of the Negro leadership and the Negro citizenry that they were able to meet and decide democratically upon a single candidate around whom all would pool their efforts and aspirations.**

**There is no greater need in America today than that unity—non-partisan unity—of men and issues should be established among all citizens irrespective of race, color, creed, national origin, or political persuasion. I am happy to see the Negro people setting the pace in this effort.**

**I do not need to emphasize that it was through such unity that we were able to mark notable political gains in the Harlem community, both in the election of a Negro City Councilman and in the election of Adam Clayton Powell, Jr., as our first Negro Congressman from this area. This unity extended not only among the Negro people, but between Negroes, labor and white democratic citizens of all classes.**

**I feel especially proud because your selection is a big step forward toward the recognition of women—and Negro women in particular. The old slogan that this is a man's world, is on its way out with a lot of other antiquated concepts.**

**The statement of the Rev. J. Raymond Henderson in the January 18th issue of the Eagle was a clarion call, which none can deny. But then I am not surprised at the Rev. Henderson. I have the great honor of knowing him personally, when he was pastoring in Atlanta, Ga. I saw him there under fire, where he was magnificently courageous right in the very teeth of the organized, police power of the lynchers in that state. I am sure he will be a great asset to the campaign and from what I understand, he has already established himself as a constructive community force. Give him my warm greetings and compliments, and ask him to write me when he finds the time.**

**My best wishes for your success. Tell the people of Los Angeles that we in**

(Continued on Page 2)

**AN APPEAL FOR JUSTICE FOR THE PERSECUTED — John Garfield, master of ceremonies at the Joint Anti-Fascist Refugee dinner held at the Ambassador Hotel last Sunday night is shown about to introduce Paul Robeson who made a stirring appeal for justice for all of the persecuted peoples of the world. The dinner was a tribute to the French and Spanish fighters against facism and Robeson related his experiences in Spain during the revolution—deploring the fact that the United Nations recognize Franco. Albert Dekker and Andre David were also speakers.**

## Robeson Appeals For Help For All Persecuted Peoples

**Enthusiasm developed with the presentation of each speaker before the Joint Anti-Fascist Refugee Committee's dinner at the Ambassador Hotel last Sunday envening. The dinner was a tribute to the French and Spanish Marquis.**

John Garfield was the Master of Ceremonies, and the opening speaker was the Honorable Fletcher Bowron, mayor of the city of Los Angeles. Others on the program were Andre David, and Albert Dekker. Each speaker stirred the imagination, kindled the emotions and in some instances provoked the indignation of many of their listeners.

**However, the climax was reached when Paul Robeson was presented. Mr. Robeson, who is starring in Othello at the Biltmore Theatre, made a passionate plea for justice for all the persecuted peoples of the world, placing special emphasis on his own, the Negro people, in the United States.**

Mr. Robeson told of his experience in Spain during the Spanish revolution and deplored the fact that Franco is being recognized by the Allied Nations. The struggle of the French in their soul stirring fight to rid their country of Nazi domination was reviewed by Robeson and the other speakers.

A description of the Underground work of French people of the so-called common herd was blood-curdling. He stressed the importance of less law making and more understanding as to the kind of world in which we live in order that we may realize the kind of world we face. The world is changing. The peoples of the world are on the march. Those who would divide to rule are Patterson in Washington, McCormick in Chicago, and Hearts in New York and Los Angeles.

Albert Dekker's speech was fraught with significance: It is time to 'memorialize' these German Fascists before they are sent back to Germany. There are Nazis in this country and

(Continued on Page 3)

## Dr. Wilbur Gordon, Pioneer Physician. Taken By Death

**Dr. Wilbur Clarence Gordon, prominent, pioneer physician, passed away at his home, 1021 E. Washington Boulevard, on Thursday, February first. A native of Ohio, Dr. Gordon was a graduate of Howard University Medical College. He passed the California State Board of Medical** Examiners in 1912 and had practiced medicine in Los Angeles since that time.

Dr. Gordon had been a member of the Second Baptist Church for more than thirty years, having at one time been the director of the choir.

He was also a member of the Sigma Pi Phi Greek letter fraternity, having established the Los Angeles chapter. He was the genial host to the chapter at the last meeting which was held at his home just two weeks past.

He was a man of great physique, ability, integrity and spiritual force. He is survived by his wife, Mrs. Cynthiabelle Gordon, his mother-in-law, Mrs. Brown, and cousins; Miss Gertrude Chrisman, Los Angeles, Mrs. Mayne Black and Mrs. Cora Ellis of Peoria, Illinois.

Funeral services were held Tuesday afternoon, Feb. 6th from the Second Baptist Church.

**DR. WILBUR GORDON**

## Meet to Fight Restrictions

The Home Owners Protective Association will meet this Friday evening, February 9, in the California Eagle Building, 4071 S. Central Avenue.

These meetings are becoming more vital every week. It is our purpose to protect Negroes in their rights to own and live in homes in sections which some white people have arrogantly decided themselves shall be inhabited solely by members of the Caucasian race.

Some Negro families have already been ordered out of the homes they have paid for and livd in for years. We help such families to take court action to prevent such injustices.

Negro children have been told to go to other schools, often as many as ten blocks out of their way, for no other reason that that they are Negroes.

White, as well as black, people are uniting to stop this segregation. If you are interested, whether a property owner or not, come to the meeting Friday

(Continued on Page 3)

### NEGRO HISTORY WEEK

**The observation of Negro History Week will be held nationally from February 11 to 18. Throughout the country special programs and celebrations pointing to the Negro's contribution to the might and culture of America will be held. In Los Angeles every important Negro organization will feature some phase of Negro life, while universal tribute will be paid to the Negro boys who are fighting and dying for a free world.**

## Service Refused Mixed Quartet

An outstanding case of discrimination was perpetrated against Alvin J. Campbell, white, of 404 W. Imperial Highway, Everett A. Hawkins, white, of 902 W. 52nd Street, L. A. and Donald Millet, colored, of 1216½ E. 43rd Place, and Scott Brown, also colored.

The four men all in the employment of the Navy as truck drivers entered the Marks Cafe, located at 1109 E. Anaheim St., Wilmington, Tuesday, February 6, at about 5:40 o'clock, and asked for food.

The white men, first to enter, were about to be served when the Negroes entred and joined the white truck drivers. Service was refused the Negroes. The quartet, the two white men and the two Negroes, refused to eat unless all were served.

Atty. Thomas L. Griffith, Pres. of the N.A.A.C.P. has been retained to represent the men.

## Airing of Discrimination Charges Aids Seabee Morale

Six hundred and nineteen Negroes composing a part of the 34th Battalion of the Seabees returned to the United States after twenty-one months from "Over There"—in this case being the Solomon Isles—and rushed down to Los Angeles in search of a Negro pastor and a Negro service in order to thank God for their safe return.

They were stationed at Port Hueneme and the distance to be covered is roughly one hundred and twenty miles round trip to Los Angeles. Why did they make it?

**It seems that overseas whenever there was surcease from dodging Jap bullets and maintaining that particular strip of territory designated by naval officers as their job, time was found to assign the Negro soldiers to separate toilets, separate messes, and separate church services. When by chance, the Japs, being impartial in the path their bullets**

(Continued on Page 3)

## Gets His Command

CHICAGO—The first graduate of the "Mulzac School of Seamanship" which Captain Hugh Mulzac conducted on the Liberty Ship SS Booker T. Washington, is Captain Clifton Lastic, fourth Negro to be named Skipper on an American merchant ship during this war. The story of Captain Lastic who quit his job as Chief Mate on a New York municipal tanker to join Mulzac's crew then later win a ship himself, the SS Bert Williams, is told by Thyra Edwards in Negro Digest for February.

## Commissioned

WALTERBORO ARMY AIR FIELD, S. C., Feb.—2nd Lt. Lincoln W. Nelson, 25, of 330 So. Bancroft St., San Diego, was recently commissioned second lieutenant and has arrived here for advanced training as a combat fighter pilot. He received his wings at Tuskegee Army Air Field, Ala. His wife, the former Rose Marie Biffle, resides at 2314 Beloit Ave., Los Angeles, at the present.

## *Shipyards Announce Stand Against Union's Jim-Crow*

**A statement of policy wherein they declare that they will no longer pull the cards of Negro shipyard workers who refuse to pay dues to Jim-Crow Auxiliary A-35 of Bailmakers local 92, was issued by the Shipyard companies this week.**

Their decision follows close upon the California Supreme Court decision outlawing the practice of dual unionism. Coincident with the statement comes an announcement from the Shipyard Workers Committee for equal participation that they will sue for damages in any case where cards are pulled from Negro workers who refuse to pay dues in A-35.

Walter Williams, leader of the Committee, has been supported by the California Eagle, many of the churches and community leaders in his campaign to achieve full unionism for all workers in the shipbuilding industry, regardless of race or creed.

A long series of court battles have kept the matter in the public eye, and the Boilmakers have been successful in keeping their lily-white policy until the recent Supreme Court decision. While it is expected that they will appeal, it is the opinion of most legal authorities that the U. S. Supreme Court will sustain the decision of the California Court.

In expressing the determination of his committee to continue the fight, Williams joined with his supporters in asking that the public attend the mass meeting which will be held at the Second Baptist Church on Sunday afternoon, January 18 at which time the attorneys for the committee will be present and explain the legal action taken thus far.

## NAACP Mobilizing Support Of Public For State F.E.P.C.

The local branch of the NAACP is mobilizing all of the religious, fraternal, social, and civic organizations in the community to support the State F.E.P.C. Bill introduced in the State Legislature by Assemblymen Hawkins, Niehouse, Carey, and Rosenthal.

The passage of this bill will insure equal opporunity for all persons to seek, obtain, and hold jobs without discrimination on account of race, creed, color or national origin. It will prohibit discrimination on the part of both emplyeros and labor unions, and will punish offenders by fine or imprisonment or both.

All organizations are asked to pass resolutions in support of this bill and send them to the office of the NAACP, 4272 S. Central, where they will be directed to the proper assemblymen. Individuals and groups are also urged to contact their assemblymen and ask them to vote for the bill.

**THE ENTIRE COMMUNITY MUST SUPPORT THIS FIGHT FOR FAIR EMPLOYMENT.**

**CHARMING NASHVILLE MISS MAKES HER DEBUT—Miss Lurella Hale Freeman, the daughter of Dr. and Mrs. Samuel Henry Freeman, and the granddaughter of the late Van Buren and Lettie Lurella Freeman, and the late Dr. John Henry and Millie E. Hale, was introduced to society in Nashville recently coincident with her sixteenth birthday. Miss Freeman is a senior at the Immaculate Mother High School, and for the past seven years she has studied music under Robert H. Hemingway. At present she is a student of Lois Towles of Fisk University. In the fall of this year, Miss Freeman will enter Fisk University, where she plans to major in foreign langugages. Following her studies at Fisk, Miss Freeman plans to complete her education with several years of foreign travel. At the ball given in her honor, Miss Freeman was escorted by Mr. Clarence Avery of Baton Rouge, La. The ball, which was given at A. and I. State College, was followed by a party for the debutante's attendants at the home of her parents. The Couchville Pike Country Club was the setting for the party which Miss Freeman gave for her twenty attendants. Although the inclement weather made it impossible for them to ride, the guests, attired in their riding habits, spent an enjoyable afternoon dancing, dining and playing games. Miss Freeman's father is professor of Anatomy and Orthopedic Surgery, associate professor of General Surgery of Meharry College, president of the E. F. Boyd Medical Society, school physician of A. and I. State College, president of the John A. Andrews Surgical Clinic, a member of the Phi Beta Sigma Fraternity, the Chi Delta Mu Fraternity, the Kappi Pi Honorary Medical Fraternity, and he is a Lt. Col. in the U.S. Public Health Reserve Corps, stationed at Meharry College, a former secretary of the Trustee Board of the NMA, and he is both a general and an Orthopedic Surgeon.**

## HOUSING FOR NEGROES SET

An architecturally attractive group of new homes for 158 colored families in a well arranged new subdivision at Avalon boulevard and 120th street just has been assured, and first priorities for their immediate erection have been granted by the Federal Housing Administration and War Production Board.

Ground will be broken around March 1, it is announced by R. S. Diller, head of the Community Building Co., which will erect and market the dwellings.

Approximately $850,000 is involved in land and improvements. Thirty-nine of the new homes to be sold will have three bedrooms, with 119 in the two-bedroom group.

"The homes will be sold on small down payments," states Diller, "and many pre-war features will be incorporated into their construction."

# On the Sidewalk

(Continued from Page 1)

Harlem will be watching them and helping them in spirit. In fact, we challenge Los Angeles in the degree of our unity and the heights of our achievement.

Sincerest regards.

Cordially yours,
BENJAMIN J. DAVIS, JR.
Councilman,

To achieve unity we ourselves must unite with all others, black and white, for the goal of that same unity.

To abolish racial discrimination we must work with all others, black and white, who are working striving to that end.

Such men as Henry A. Wallace are leaders we can follow toward that two-fold goal. It is interesting to note how the Negroes of America have rallied to the support of Mr. Wallace in his fight for Secretary of Commerce to which President Roosevelt appointed him.

"The Negro's stake in the nation's 60 million jobs program, for which Henry A. Wallace proposes clear-cut plans, is indispensable to the welfare of the race and the nation in the post-war period," declared the National Negro Congress.

"Negro farmers in particular fared well under the various agencies of the Department of Agriculture when Mr. Wallace was secretary. As Vice-President he was an unfailing spokesman for the liberal and progressive forces in the nation which demand full citizenship status for Negro Americans."

The National Congress implemented their stand by sending wires to their senators and others supporting Wallace, pledging their support also to the "last ditch."

This is what we mean by unity—uniting behind our friends, white as well as black, who are working for that better world where there shall be neither black nor white.

It can be done. It is being done. Another instance is that of reported discrimination against Negro nurses in the U. S. Navy. Information received from the Navy Department itself says there is no such discrimination.

It is our job now to take advantage of this statement, and to prove there is actually no discrimination, Negro nurses should apply for service in the Navy. If those in authority do not carry out fully the policy of their superiors, we must see to it that they do.

The Temporary New York FEPC, while not all we might desire, is nevertheless a step in the right direction, and we must support it with our white friends who inaugurated it.

In Florida, however, we have heard that German prisoners of war refused to serve hospitalized Negro soldiers, and that they were upheld by the military authorities in their contemptible conduct!

That is the sort of thing, of course, that blackens all the efforts of our real friends in the eyes of so many of us Negroes. We fail to discriminate between the real and the unreal. We unthinkingly class *all* white people with those of Florida.

It is our job in such cases to be able to see clearly the difference between those who are our friends and those who pretend to be friends, between those who can and will help us reach our goal and those, our enemies, who do their utmost to frustrate our every desire.

*We* must employ the right kind of discrimination to achieve unity and to abolish racial discrimination.

DR. H. C. HUDSON "Briefs" campaign leaders in "Y" Membership Drive.

# Assemblymen to Speak At NAACP Meet Sunday

**At the regular monthly meeting of the local NAACP, which will be held Sunday, Feb. 11th, at 3:30 p.m. at Hamilton Methodist Church on 18th and Naomi Streets, Assemblymen Augustus F. Hawkins and Vernon Kilpatrick will speak on the State F.E.P.C. Bill and other** bills affecting the welfare of our community which are now before the State Assembly. They will point out the things which we can do to insure the passage of these bills.

Rev. Hamilton T. Boswell will install the officers and board members of the local branch for 1945. Music will be furnished by Mrs. Pauline Evans, vocalist, accompanied by Mrs. Anna Scott.

EVERYONE IS URGEED TO ATTEND THIS MEETING ANG GIVE WHOLEHEARTED SUPPORT TO THE STATE F. E. P. C. BILL WHICH WILL INSURE EQUAL OPPORTUNITY FOR JOBS TO ALL PERSONS WITHOUT DISCRIMINATION ON ACCOUNT OF RACE, CREED, COLOR, OR NATIONAL ORIGIN.

## *Promoted*

Joseph T. Epps, 24, 2132 W. 31st Street, Los Angeles, Calif., has fulfilled the Navy's requirements for promotion to the rate of Musician 2nd class, officials of the U. S. Naval Training Center here announced.

Before joining the Navy the newly promoted Bluejacket was a student at Southern University in Scotlandville, LA.

CALIFORNIA EAGLE
Los Angeles, 11, Calif.
SUBSCRIPTION RATES
1 Year ..... $3.00
6 Months ..... $1.75
Per Copy ..... 7 Cents

Volume 65—Number 44
Thursday, Feb. 8, 1945

Published every Thursday by The California Eagle Publishing Company, 4075 South Central Avenue. Entered as Second Class Matter November 3, 1937, at the Post Office at Los Angeles, California under the Act of March 3, 1879.

INTERSTATE UNITED NEWSPAPERS, Inc.
National Advertising Representatives
545 Fifth Ave., New York City
Murray Hill 2-5452

Charlotte A. Bass ..... Editor-Publisher
John S. Kinloch ..... Managing-Editor
J. Cullen Featress ..... City Editor

## Robeson Sends Greetings to Labor Confab

NEW YORK—A cable of greeting was sent this week by Paul Robeson, internationally known artist and Negro leader, to the World Labor Conference, called by the British Trade Union Congress, which convened in London, February 6th.

Paul Robeson sent the following message to R. J. Thomas, President of the United Automobile Workers, who is Chairman of the CIO delegation to the London Conference: "Please convey my greetings to the International Labor Conference. May the meeting fulfill the hopes of Negroes and democratic forces in America and throughout the world."

10 PIECE LIVING ROOM $89
With Full Spring Construction

Massive sofa, huge club chairs with full-spring construction, in your choice of colors. Smart occasional chair, cocktail table with glass top, 2 lamp tables and 2 lamps with shades. See this marvelous value today—Easy Terms.

OPEN TODAY Sunday & Eves.

10 OUTFITS
Complete With
TABLE TOP GAS RANGE
2 Bedroom Suites, 1 Dining Room, Complete Living Room, Rugs, Lamps, Tables, etc. Each outfit sold complete. See it today!

10-Pc. Modern Bedroom $89
OPEN TODAY SUNDAY
SUPREME HOME FURNITURE
2220 S. Vermont Ave.

HIGH JOHN the CONQUEROR COMPOUND HERB TONIC H-1
Special Offer for MEN

FOR SUCCESS in love or business, you must be strong, vigorous, alive! Nature demands this of you. If you're run-down and lack pep, it is within your power to regain your health. High John Medicine Tonic, for years has helped numbers of people. It is quick-acting, containing concentrated High John the Conqueror root with other valuable medicines. You can try this tonic for 7 days, on a money-back guarantee. Send no money. Just mail your name and address. Pay only $1 plus postage on delivery. Use as directed for a week. If you are not completely satisfied, your dollar back. Write NOW!

LEE DRUG COMPANY
Mount Kisco, New York,

STOP GETTING UP NIGHTS

This is Nature's warning of disordered kidney action. Don't neglect it. Many who suffer from Backache, Dizziness, Puffiness, Swollen Ankles, Burning Scanty Urination find speedy relief in UROGON. UROGON is Nature's own remedy ... made of scientifically blended herbs. The very first dose goes right to work helping the Kidneys flush out poisonous acids and waste. If Kidneys fail to remove the harmful waste... there is poisoning to the whole system. To get blessed relief from these miseries try UROGON. Don't wait. WRITE TODAY. Send name and address. Pay postman $1.00 plus postage on delivery, or send money and we pay all costs. LEE DRUG CO., Mount Kisco, N. Y., Dep EU-2

Average Size
WALL PAPER
98c
FELT BASE FLOOR COVERINGS ..... Yd. 39c
ARTISAN PRODUCTS
800 San Pedro, Cor. of 8th

JERRYS CARD AND GIFT SHOP
Cards and Distinctive Gifts for All Occasions.
3503 South San Pedro
Geraldine Finley, Owner

BACK PAIN?
HEAT—QUICK!

Heat relieves muscle pains—*quickly, effectively.* To get welcome, continued heat relief, for days, right at the sore spot, apply one big Johnson's RED CROSS PLASTER—or the heavier, warmer Johnson's Back Plaster. ...The mild, active medication gently heats the back, stirs up blood circulation, fights congestion, eases pain. ...Warm cloth covering retains body heat, protects back against chilling, provides continuous support. ... Try this clean, easy, proved way to "heat treat" simple backache and other muscular pains—TODAY. (In case of chronic backache, see your doctor.) ...Always insist on the GENUINE, made by Johnson & Johnson.

FOR SALE
2 Imitation
FUR COATS
like new.
1 Gray Suit
Size 16-18.
Perfect condition.
ALSO TRUNK
3980 Halldale
Phone AX. 31034
Evenings Only

UNCLE SAM WANTS EXPERIENCED SEAMEN!

Help win the war!
Join the Merchant Marine!
The need is urgent...vital!

Calling all men who have been to sea—mates, engineers, radio officers and able-bodied seamen! Supplies *must* keep flowing to our fighting fronts. Uncle Sam has the ships, but he needs more men to man them! Join the Merchant Marine *today*. Remember—up-grading is faster than ever, and there's a bright post-war future!

To sign up with the Merchant Marine, report to your nearest War Shipping Administration office, your maritime union, U. S. Employment Service, or

WIRE COLLECT TO MERCHANT MARINE
WASHINGTON, D. C.

*This advertisement is sponsored by the makers of*
BOND & LILLARD BRAND
Bourbon Whiskey • A Blend • 49% grain neutral spirits • 93 proof.
National Distillers Products Corporation • New York, N.Y.

HARD TO HEAR?
Use this easy home treatment

If you suffer from hard of hearing and head noises caused by catarrh of the head write us NOW for proof of the good results our simple home treatment has accomplished for a great many people. Many past 70 report hearing fine and head noises gone. Nothing to wear—no one need know. Send today for proof and 30 days trial offer. No obligations!

THE ELMO COMPANY, Dept. 375 • Davenport, Iowa

Bigger Savings in WOMEN'S WEAR

SUITS $24.75 up
DRESSES $14.95 up
No E Charge for Credit
SKIRTS All Sizes $3.95 up

MRS. WHITE
4420 S. Central

MOTHERS
Expecting Child Birth? Any pains? Call now and a doctor will be at your home in 30 minutes.
DR. KAUFMAN
No Offices on West Side
NO BRANCHES
106 No. San Pedro
Personally—24 Hour Service
Nite Call (Specially) VA. 0211 or WH. 8550

VALUES AT GOLDEN STATE DEPT. STORE

STOCK UP NOW!

3 Ways to Pay
• CASH
• CHARGE
• LAYAWAY

ALL NEW STYLES

FINE FURS
AS LOW AS 44.99 UP
Rich luxurious furs, including the stunning mink died coneys. Wide range of styles and sizes.
• Compare values. Your money cheerfully refunded if you can buy equal quality for less elsewhere.

COATS $19.99
Single and double breasted coats in an exciting Spring selection. Priced to give you a new idea of value!
CASH, CHARGE OR LAYAWAY

EXTREME STYLES
in the New
HOLLYWOOD SHARPIES
"Spread joy" with these suits for fellows and their girl friends. Beautifully tailored of fine materials with just those modern touches. They are all priced with an eye to savings. Be sure to see them at once.

New Dutch Boy Drape Slacks
"Spread joy" with the newest interpretation of extreme styling.

Golden State
DEPARTMENT STORE
210 SOUTH BROADWAY
OPEN EVENINGS UNTIL 8 P.M. FRIDAY AND SATURDAY ONLY
BRANCH STORE — ROCKLEY'S DEPARTMENT STORE
6323 PACIFIC BLVD., HUNTINGTON PARK

Reg. $1.00
DIAMOND RINGS
$69.50
Brilliant diamond of fiery beauty in yellow gold mounting.

# Disease Week Opens Sunday

Proclaimed and sponsored by the S.O.C.H.A. and its committee of two hundred, and backed by the city and county health departments, schools, and other civic organizations, Disease Prevention was highlighted at a Biltmore luncheon Wednesday, Febraury 7, with civilian and military authorities describing the need for immediate public action against the diseases.

Speakers at the luncheon Wednesday will be Drs. George M. Uhl and H. O. Swartout, city and county health officers respectively, Dr. Ruth J. Temple, medical director of the Community Health Association, sponsors of the week, Dr. W. T. Harrison of the U. S. Public Health Service, and state and military authorities.

February 11-17, set aside for Disease Prevention Week by both the Mayor of Los Angeles and the County Supervisors, will be marked by programs and observances in schools, churches, and special meetings of clubs and service organizations.

How the people of Los Angeles city and county can rid themselves of five communicable infections that are slowing up war production, taking lives, and still threatening the area, will be the focal point of a concerted public drive against syphilis, gonorrhea, smallpox, diphtheria and tuberculosis which will open Sunday.

Southeast community doctors led by the Medical, Dental and Pharmaceutical Association of which Doctor Clifford Jordan is President, and by the National Medical Association of which Dr. E. L. Robinson is president. Ministers and other professional organization groups and business men, led by the Golden State Mutual Life Insurance company, the Liberty Savings and Loan Company and the people of the East and Southeast District are giving their fullest cooperation to this effort to rid our city of unnecessary direase and death.

## ● Seabees ●

(Continued from Page 1)

**took wounded a Negro soldier he was put on a Negro ward.**

There were one thousand Negroes and one hundred and fifty whites when the Seabees left the United States on the initial trip overseas. They comprised the first Negro group of Seabees. Of this number, six hundred and nineteen Negroes and one hundred and forty whites came back. These are the startling figures, yet there has been not one promotion to date among the Negro soldiers though several white chiefs have been appointed.

There are several Negro soldiers doing the work of chief petty officers and petty officers but none has as yet been appointed officially.

### COMMITTEEE ACTS

A committee, headed by Reverend Clayton D. Russell of the Independent Church of Christ, and including a member of the California Eagle who had been in the audience Sunday morning when a quartette of Seabees from Port Hueneme sang a chorus, went down to the Port to talk the situation over with the commanding officer, McBain, of Meridian, Mississippi, in the hope that they might achieve some change in the battalion commander's tactics. The commanding officer praised the working calibre of the fighting Seabees highly and stated that he had recommended four members of the Negro group to be made Chiefs.

The committee based its pleas for promotions purely on the merit basis and discarded the racial angle. Several of the Negro Seabees were university men from New York, Illinois, California, the New England states, and the southern states.

**These soldiers were mentioned specifically as qualified for higher ranks. His statement that four men had been recommended for promotion, though disappointing in its number, was greeted enthusiastically, and the committee intends to follow up on the matter.**

C. O. McBain seems to feel that something should and would be done about the morale of the battalion. There are fifteen thousand Negro Seabees in his command and a dissatisfied soldier does not fight his best battle. Commanding officer McBain seems to realize that now.

### SPIRITUAL NEED

Chaplain Lahr, just reporting for duty, a white chaplain to serve Negro men, supplementing Chaplain Armstrong who had remarked that separate toilets were to be expected, holds promise of relieving one of the soldiers' most pressing necessities: that of having capable, ardent and willing soldiers on which to rest the burden of their prayers for more equitable judgment and guidance.

IT'S FOOLISH TO TELL YOUR MAN *Everything!*

When he tells you how beautiful you look, just smile and keep your beauty secrets to yourself. He doesn't have to know how you depend on Black and White Face Powder to help make you beautiful. And it does add to your good looks in so many ways. It clings for hours so you can look your best longer. Its magic mist texture—so soft, so light, as you fluff it on your face, neck and arms—makes your skin feel smooth as velvet. Harsh lights and the bright sun won't bother you when you're wearing Black and White Face Powder because you know how it softens the glare, keeps your complexion looking lovelier, softer. 6 flattering shades, one of which will suit you best. Choose, today, just the right shade of Black and White Face Powder for you. Big economy size 25c at toilet goods counters everywhere.

BLACK AND WHITE FACE POWDER



ARE YOU SICK?

FREQUENT COLDS? . . . KIDNEY TROUBLE? . . .
SINUS TROUBLE? . . . RUPTURED? . . .
PILES?
MATERNITY? . . . VENEREAL DISEASE? . . .
SKIN DISEASE? . . . PROSTATE?

COMPLETE PHYSICAL EXAMINATION OR ANY OTHER SICKNESS

JOIN
Central Agency Health Foundation
Eliminate Doctor Bills For the Whole Family..... $3.00 a month

*Try it for a month—Be convinced*

OVER 6000 BELONG



BACKACHE & JOINT-PAINS

Are successfully treated by our modern methods.

- Spinal Adjustments and manipulations. Relieves backaches, joint pains, tense nerves and improves the blood circulation.
- COLON IRRIGATION Relieves gas, bloating, constipation, sick headaches and reduce the size of abdomen.
- FOOT CORRECTION Relieves and corrects arch deformities, weak ankles, bunions, swollen legs, cramps, etc. Increases and improves the circulation.
- VAPOR BATHS Slenderizes the body, eliminates poisons, improves the complexion, relieves nerve tension, relieves congestion and beautifies the body.

Our office is thoroughly equipped to serve you in very efficient manner. Do not put it off. Come in now.

DR. FRANK G. ZETAR, D.C.
Technicians: Mildred Carpenter, Thelma Daniels
4803 So. Central Ave. CE. 2-7621


# Rev. Garner Is Injured

While on business last Saturday evening for Mrs. M. J. Gaines, mother of the late Mrs. Ada Gaines Anderson, the Rev. George Robert Garner fell down a flight of stairs at the Angelus Funeral Home.

He suffered a fractured kneecap, a broken bone and three torn medial ligaments. Rev. Garner was taken to George Street Receiving Hospital for emergency treament, and then to Huntington Memorial Hospital where he spent Saturday and part of Sunday under the care of his physicians, Drs. Robert G. Gustafson and E. W. Warren.

On Tuesday, Rev. Garner, though his leg is in a cast, sang at the funeral services of the late Dr. Wilbur Gordon, and he will conduct the funeral services for the late Mrs. Ada James Anderson this afternoon, (Thursday), at 1:30 from the Angelus Funeral Home.

## ● Robeson ●

(Continued from Page 1)

they don't all wear brown shirts.

**Later, Mr. Robeson's organ-like tones penetrated the ether and a captured Nazi flag was displayed and passed up one and down another aisle until it was literally filled with seventeen thousand dollars. After which in token of deep appreciation for the service, the veterans of the Abraham Lincoln Brigade had rendered, the flag was presented to them. The money raised is to be used for the rehabilitation of Anti-Fascist soldiers.**

## ● Restrictions ●

(Continued from Page 1)

evening, take part in the discussions, and help to drive back all hope of our foes to enforce anything so unconstitutional and so unjust as residential segregation.

Moving pictures will be shown Friday Evening at 9 p.m.


MOTHERS

Expecting Child Birth? Any pains? Call now and a doctor will be at your home in 30 minutes.

DR. KAUFMAN
No Offices on West Side
NO BRANCHES
106 No. San Pedro
Personally—24 Hour Service
Nite Call (Specially) VA. 0211 or WH. 8550


# 7th District Campaign Fund

**The campaign to elect Charlotta A. Bass t othe city council from the seventh district took on the nature of a crusade Monday night, when in the Emergency committee meeting at the YMCA, church, civic, social, political and business organizations set out to raise a fund sufficient to make an intelligent, positive campaign.**

With members of the Golden State Realty Board making substantial contributions and with the promise of more to come from other members, the finance committee set its budget and proceeded to map out its program. (The names of all of the contributors appear in another column.)

**Emphasis was placed on the necessity to organize an effective group of workers to concentrate on registering all eligible persons in the district. It was decided to send communications to all churches and social organizations asking that they cooperate.**

It was announced that headquarters had been secured at 196 ernon Ave., in a building donated to the campaign committee by Mr. Corenson, and at 4006½ S. Central Ave. A location is being sought for quarters on the West side.

**Beginning with the dinner which was given by Candidate Bass at the Illa Arlington last Wednesday night, it was planned to hold a series of affairs, one of which will be a gigantic Hollywood show and rally at the Plantation on February 22nd.**

The coordinating committees will meet on Friday and Saturday of this week to complete their plans. The over-all committee will meet at the Y Monday night at 8.


How women *and* girls *may* get wanted relief *from functional periodic pain*

Cardui is a liquid medicine which many women say has brought relief from the cramp-like agony and nervous strain of functional periodic distress. Here's how it may help:

1. Taken like a tonic, it should stimulate appetite, aid digestion, thus help build resistance for the "time" to come.
2. Started 3 days before "your time", it should help relieve pain due to purely functional periodic causes.

LOOK INTO this 2-way help

Try Cardui. If it helps, you'll be glad you did.

CARDUI
SEE LABEL DIRECTIONS



Modernize Your Home With
INSULATION BRICK
SIDING
RED or BUFF
LOOKS LIKE BRICK
*Free Estimate — No Down Payment*

First Payment 45 Days After Job Is Completed

Makes Home Warmer In Winter Cooler In Summer

ALL KINDS OF ROOFING
*Expert Application—All Work Guaranteed*
GENERAL ROOFING AND PAINT CO.
4700 So. Vermont AD 6245

# Death Rate Increase

Records of accidental deaths in Los Angeles city and county compiled by the public safety department of the Automobile Club of Southern California show a continuing upswing in 1944. A total of 788 persons were killed accidentally during the year, which was an increase of five fatalities over 1943 and an increase of 63 over 1942.


Money to Loan on REAL ESTATE
MONEY CASH TODAY
$500 to $1,000—Cash as low as 4½%. Will loan on equities, deeds, contracts, or anything pertaining to real estate. WE. 8975. WE. 7607, WA. 2218.

Stop Folks Talking About Your GRAY HAIR

Yes—people *will* talk about your gray, drab hair—about how much older you look—how much prettier you *used* to be. Don't let gray hair rob you of the pleasures of youthful looks and popularity. Put rich, natural looking, beautiful color into your hair with Larieuse.



LOOK YEARS YOUNGER
*Color Your Hair This Easy Way*

To give your hair new, rich, natural-looking color (black, brown, blonde) start using Godefroy's Larieuse Hair Coloring NOW . . . Acts quickly—goes on evenly, easily—won't rub off or wash out—unaffected by heat—permits permanents and stylish hairdos . . . Known and used for 45 years. Your dealer will give your money back if you're not 100% satisfied.

*Have* BEAUTIFULLY COLORED NATURAL LOOKING HAIR

For Best Results, SHAMPOO with Larieuse Shampoo Before Applying Larieuse Hair Coloring.

CAUTION: Use Only as Directed on Label

GODEFROY'S *Larieuse* HAIR COLORING

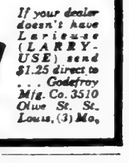

*If your dealer doesn't have Larieuse (LARRY-USE) send $1.25 direct to . . . Godefroy Mfg. Co. 3510 Olive St. St. Louis, (3) Mo.*



no no no no

We don't like to say "no"

If you are waiting for a telephone, we think we know how you feel. You'd like a telephone now, not weeks or months from now. And we'd like to install it for you now.

But so long as the needs of war have first claim on telephone facilities — and until the manufacture of adequate equipment can be resumed — it just won't be possible to avoid delays in filling telephone orders.

Meanwhile, we are finding an attitude of co-operation and understanding on your part that is genuinely appreciated by all of us.

For Victory—Buy United States War Bonds

SOUTHERN CALIFORNIA TELEPHONE COMPANY



"LONELY HEARTS"—Get acquainted quickly, with my hand picked member plan. Correspondence and social clubs, Write a letter to Mr. Jack Swayne, for details.
La Tijera Sta. Box 355—Los Angeles 43, Calif.



WANTED — PORTER AND ALL AROUND MAN FOR ARMY GOODS STORE. GOOD STARTING SALARY. PERMANENT POSITION. GALLANT TRADING COMPANY. 1101 South Hill Street.



MOTHERS

Expecting Child Birth? Any pains? Call now and a doctor will be at your home in 30 minutes.

DR. KAUFMAN
No Offices on West Side
NO BRANCHES
106 No. San Pedro
Personally—24 Hour Service
Nite Call (Specially) VA. 0211 or WH. 8550



COMPLETE EXAMINATION
FLUOROSCOPIC
X-RAY

$2 See for Yourself What the X-Ray Fluoroscope Shows.

Let US HELP you find the CAUSE of your illness. Eliminate guesswork.

- X-Ray (Fluor.) Lungs and Bronchial Area
- X-Ray (Fluor.) Heart, Stomach, Intestines (small and large)
- X-Ray (Fluor.) Ribs, Pelvis and Bony Parts of Body
- Special Examinations of Sinuses
- Mouth, Nose, Throat, Ears
- Lungs and Bronchi
- Heart
- Gall Bladder
- Kidneys
- Blood Pressure
- Spine and Nervous System
- Pelvic Examination
- Prostate
- Rectal
- Temperature

——FREE: SPECIAL DIET THIS WEEK WITH THIS AD——
Especially prepared and checked diet to suit your own particular case.

UNITED DIAGNOSTIC OFFICE
Dr. Victor Pitch, D. C.
405 S. Hill St., Suite 910 Phone MI. 6091
HOURS: Mon., Wed., Fri., 8 a.m.—8 p.m.
Tues., Thurs., 8 a.m.—5 p.m. Saturday till Noon.



FOR FIVE GENERATIONS . . .

Good homemakers have known that "shopping at Ralphs" means EASIER shopping . . . everything under one roof! More VARIETY . . . ALL the leading QUALITY brands! More ECONOMY . . for QUALITY means REAL savings! FOR EVERY REASON . . . always shop at . . .

Ralphs GROCERY COMPANY
SELLS FOR LESS



Know 16 POINT $2.00 Covers All
PHYSICAL EXAMINATION

X-RAY
(Fluoroscopic)
Laboratory Examination
WHY BE SICK?
16 vital points any one of which might eventually lead to protracted illness if irregularity is not detected and checked in initial stages.

1. X-Ray (Fluor.) Lungs and Bronchial Area.
2. X-Ray (Fluor.) Heart, Stomach, Intestines (small and large).
3. X-Ray (Fluor.) Ribs, Pelvis and Boney Parts of Body.
4. Special Examinations of Sinuses.
5. Mouth, Nose, Throat, Ears.
6. Lungs and Bronchi.
7. Heart.
8. Gall Bladder.
9. Kidneys.
10. Urine Analysis.
11. Blood Pressure.
12. Spine, Nervous System.
13. Pelvic Examination.
14. Prostate.
15. Rectal.
16. Temperature.

A careful inspection of all 16 points constitutes a complete FLUOROSCOPIC X-Ray Physical Examination

Note: All Examinations Done Personally by Dr. Gould

DR. EARL GOULD, D.C.
Tues. and Thurs., 9 to 5 P. M.—Mon., Wed. and Fri. 9 to 8 P. M.
Saturday, 9 to 12 Noon
538 Douglas Bldg.—257 So. Spring St. MU. 4605



DR. GAY Says:
"CHEW for HEALTH"

DR. GAY
CREDIT DENTIST

ASK YOUR DENTIST

Good health depends upon good chewing for nourishment; and good chewing depends upon good teeth. That's why both your physician and dentist urge regular dental care. Missing teeth and other dental defects invite serious illness. If you enjoy good dental health, spare no effort to retain it; if not, you should take immediate steps to acquire it. In either case, consult your dentist regularly.

MAKE YOUR OWN TERMS
. . . within reason

DR. GAY CREDIT DENTIST
1062 EAST VERNON AVENUE
At Vernon and Central CE. 21397
OPEN EVENINGS AND SUNDAY



HELP NATURE HELP YOUR HEAD COLD

Nature can help you, but you must help nature. Help restore these natural functions of the nose. Just 2 drops Penetro Nose Drops in each nostril (1) improves local circulation (2) opens nostrils to ease your breathing. Caution: Use only as directed. Only 25c, 2½ times as much, 50c. Always get PENETRO NOSE DROPS



Try Your Neighborhood Beauty Salon
*Specializing in* GROWING HAIR
All electric equipments for SCALP TREATMENTS
*WE NEVER CLOSE*
Holidays by Appointment
1195 E. 25th St. ADams 11216

# Social Activities

## What's Doing— In The Younger Set

*Jessie Mae Brown*

WHAT A WEEK END of highranking events. And I mean just that, for each was a benefit for a worthy cause. At the Club Plantation, where Billy Eckstine thrills the crowd with his "Some How I Know," singing, and La Holiday in her sultry manner gives out with "The Man I Love" in top style, the local Deltas played hostesses, with proceeds going into their scholarship fund. The pledges dressed in costumes of foreign countries, added color to the affair as they sold raffle tickets. The entertainment was tops. . . . Having given their scholarship Benefit some months back, the AKAs, who are pioneering on the University campus, joined in the inter-sororify Mardi Gras. All proceeds going into the building fund for International House. Must say the tan toned debs had one of the most outstanding Booths . . . Sunday afternoon, the "Thirteen Aides," one of the city's most outstanding groups brought the Plantation Club back on the scene to stage their affair, with proceeds going to the "Girl's Home." The public certainly believes in doing its bit for sweet charity, for each of the money making events was well supported. .

The week end frolicking included the Post Office Semi, held Saturday night from 12 midnight, till 4 o'clock Sunday morning. The P. O. gang and its select group of friends was on hand, tripping to the light jump tunes of Sammie Franklin's orchestra. Took note of Clerk Bess Williams, Toussant L'overture Jennings and Mail carrier T. L. Kirk, the one and only Lambert Green.

NO MORE, NO LESS, than Phi Beta Kappa, for Alma Collins, popular UCLA coed, so congratulations are in order. The deb, who has been a foreign language major since her entry in the university in 1941, plans to enter Chicago University to carry on her studies. She marks one of the first localities, in some years, to receive the outstanding Greek letters . . . It isn't June yet, but the wedding bells are ringing regularly. This time it's the coming wedding of "Eagle" writer, Beatrice Green, who will be saying I'dos this month. Saturday night her newspaper friends and Jr. Council members will be showering the gay bride-elect with timely miscellaneous gifts. Mrs. Bass is hostessing the affair . . . By the way, John Lee (Eagle staffer), may march down the be-ribboned aisle 'long with Eunice Boswell and say a few I'dos. . . .

Feminine younger setters up North recently enjoyed luncheon at Flora Mae Matthews beautiful South Berkeley home. The affair was honoring Nancy Smith, a former class mate of Flora's at Howard University. Evelyn Anderson, also a past Howardite was among those present. Other guests included Gloria Faucett, Ruth Beckford, Katherine Broussard, Olga Ford, Renita Henry, Wilbertine James, Lucy Ann Morrow and Maragret Prince. Nancy is a visiting coed hailing from Florida . . .

WELL! WELL! WELL!

Elmer Roberts thought he would take a "shot or two" before breakfast last Saturday morning, and the bullet accidentally went through his foot. Connie, his better half to be, was at his side until the doctor said the popular seaman was out of danger . . . From across the blue Pacific comes a few lines from Gene Williams local C.B. who wants to be enlightened on a few facts round the Angel City . . . Questionbox . . . What big, tall, Eagle reporter is interested in Maethilde Kenner? ? ? ?

Lt. Wesley Russell is now stationed in New York. However, doesn't think he'll cross over soon . . . Hear that Pierce Blanchett is in the land of India . . . Chatted with Burle Bush t'other day, she mentioned that her fiance Tommy Palmer is in France . . .

When the City College graduates took their stand on the 28th of January, popular Charlesetta Strange was right in line to receive her important bit of paper. The young deb plans to join the Westwood Bruins . . . Anna Lacale Price is still looking like "Miss Vogue." Better half Joel has returned to overseas duty . . . Captain Edward Toppins is still in the states, training in Texas . . . Lt. Lowell Stewart is on his way to the US from Italy. He should arrive any day now. It will be an instructing position for him at Tuskegee, and farewell to LA for his wifey Helen . . . The brown skinned double for Venus (so they say), Beatrice Smith is taking a quick jaunt to home town in New Mexico. She plans to return during early part of March . . . Speaking of returning soon. Understand that Hariette Patterson Johnson has changed her mind about returning to LA and school books again. The recent bride finds Tuskegee an interesting place . . . By the way, hear that Alma Peak is homeward bound . . .

Words from France, in the Kinloch manner, and I do mean John's. He isn't letting the war get the best of him. Still writing in that light manner with bits of humor sticking out oll over the penning, he sends hi-yas to the gang . . . According to remarks gathered from Grace Davis, general chairman of the annual Ivy Leaf Skunk Hollow Dance, the affair will take place round the 3rd or 10th of March . . . FLICKER HEADLINERS . . . The dancing Catherine Dunham and her Tropical review will be back on the coast but soon. The ace troop is scheduled to Benefit for a Pasadena club on the 16th of April, at the Pasadena Civic Auditorium . . . By the way, gorgeous Lena, with the Horne handle, will soon appear in an MGM technicolor extravaganza in which she does two numbers . . . While mentioning professional lovelies, Marva Louis, the Champ's wife, is in LA, guess the singing bit of glamour will soon appear in one of the leading clubs or theatres, so that Angel City audiences may see what she has to offer in the line of vocal talent . . .

"Greetings," is what the letter said. So I gather that Howard Grant, with one semester before graduating a full fledged engineer from UC, must don the G.I. togs and march with the boys . . . More info from Berkeley . . . Saturday night, the Berkeley Ivy Leafs partied the masses at one of the beautiful Berkeley homes. Sgt. Clarence Wright, popular Camp knighters was on hand . . . San Francisco State students were going through finals when I received this bit of information. Guess they're just about through with exams now . . . John Price, Electra's husband, has left for OCS training via Camp Stoneman . . . What's the matter with Dan Cupid's arrow? . . . Maurice Erby and Mary Ford have broken their engagement for the ? ? ? time. . . That's just about all . . .

TILL NEXT WEEK

MRS. BETTY HILL, Executive Secretary of the Women's Political Study Club, receives a Certificate of Recognition from Dr. Leonard Stovall, Medical Director of the East Area Health Program. The award was made to the Women's Political Study Club because of its outstanding work in the recent Christmas Seal campaign of the Los Angeles County Tuberculosis and Health Association.

## Villa Arlington Tenders Reception for The Press

**Emphasizing that she feels confident of victory because of the united strength of her supporters, Charlotta A. Bass, California Eagle editor-publisher, and nonpartisan candidate for the seventh district councilmanic post, received an ovation as she spoke at the reception to the press tendered by H. A. Howard and officials of the Villa Arlington last Thursday night.**

The banquet was an expression of appreciation to the press from the Arlington Club, and every newspaper in the community was invited. The after dinner speeches were, for the most part, dedicated to the support of Mrs. Bass, and Attorney Willis O. Tyler, toastmaster, called for her election so that the people's causes would have a champion.

**Leon Washington, editor of the Los Angeles Sentinel, divided the master of ceremonies chore with Leon Hardwick, Sentinel theatrical editor, and secretary of the Villa Arlington. H. A. Howard, host of the evening, welcomed his guests and informed them that the Golden West Real Estate Board had appointed a committee of five to raise funds and work for the election of Mrs. Bass. The committee is headed by Capt. Taylor.**

Ruth Marrow of the Labor Herald, official CIO paper, and Albee Slade, CIO Legislative Director both spoke. Slade praised the officials of the Villa Arlington for their broad community spirit, and he pointed to Mrs. Bass' record in support of labor as an indication that labor would support her.

**In response, Mrs. Bass said that she would not serve the California Eagle when she is elected, but she would serve all of the people to the best of her ability, and for the greatest good of all. Representatives of all the community papers were present and were introduced by Leon Washington.**

## Southern Belles Install Officers

One of Los Angeles' smartest social clubs, The Southern Belles, held their annual installation of officers recently.

Mr. Lawrence Echols did the honor for the group at the home of the club's new president, Mrs. Errie Coleman at 2516 E. 56th St.

The members wish to extend their sincerest thanks and appreciation to Mr. Echols for his services.

After a gay Christmas party at the home of a member, Mrs. Darnell and other affairs, the Southern Belles have settled down to business.

They will endeavor to do a lot of great things this year.

M. Davis, reporter.
E. Coleman, president.

## Pearl Anniversary

Mr. and Mrs. Julius Thomas celebrated their 30th wedding anniversary, last Sunday, at the new and spacious home of Mr. and Mrs. Walter Mooring, 11914 Belhaven St.

Mr. and Mrs. Thomas entered the living room with Mrs. Edna Watson, who was the Maid of honor at their wedding, to the strains of Mendleson's wedding march.

"I Love You Truly" was sung by Miss Odessa Floyd. Mrs. Thomas was presented a beautiful string of pearls by her groom of 30 years. Among the 30 guests present was Mrs. Louise Wilkerson, the mother of Mrs. Thomas. The event was also the birthday of Mrs. Mooring.

## Entertained for Beatrice Green

Mrs. Juanita S. Wilson and her mother, Mrs. Flossie Baker, 1784 E. 54th Street were hostesses to a group of young women, Sunday from 3 p.m. until 5 p.m. in honor of the coming marriage of Miss Beatrice E. Greene to Mr. Jack Markey. Fifteen guests expressed their wishes for happiness to the bride-to-be, discussed plans for the marriage, and enjoyed the delicious refreshments prepared by Mrs. Baker. Many delightful and useful gifts were received, and displaying them was enjoyed by everyone.

Miss Greene, God-mother to Carol Elizabeth, daughter of Mrs. Wilson, is a close friend of the family which includes Sgt. Welford Wilson now stationed in Florida.

Those present were Mesdames Gail Armstrong, Lillian Alexa Gail Armstrong, Ethel Alexander, Lillian Alexander, Edna Crain, Lois Andrews, Nicki Gaffin, Aileen Young, Dorothy Turner, Florence Robinson, Doris Cole, Hermie Page, Hallie Price, Mrs. Levin, Mrs. Mamie Morris, mother of the bride-to-be; Misses Louise Gaines and Charlotte Smith.

## Surgery For Mrs. Reeves

Mrs. Tommie Reeves, wife of H. A. Reeves, head of the Black American Salvage Company, was rushed to the Angelus Hospital Tuesday, February 6, for a minor operation. Latest report states that the operation was successful and Mrs. Reeves is on the road to recovery.

Mrs. Reeves has been active in the Home Protective Association, and will be greatly missed by that organization during this period of illness.

## ● SANTA MONICA USO ●

New officers have been elected among the Santa Monica USO Negro Junior Hostesses. They are: Louise Lennox, president; Hazel Valentine, vice-president; Mercie Washington, secretary. Sarah Gammage and Carnell Younge will represent the group on the Junior Hostess Council. New team leaders are: Rosie Allen, Edith Peters, Rebecca Harper and Vivian Thomas.

These officers were elected to serve for six months and were installed by Miss Elizabeth C. White, senior hostess, at the meeting of this group held in the USO Club on Thursday evening.


Empty House Furnished
11 Houses – Income $350
I have 11 houses to sell completely furnished. All modern and equipped; also streets, sidewalks and curbs. There is 220 feet on the south side of the street and about 110 ft. on the north side of the street. I will sell all to one person or sell each house separately. $3500 will take deed and balance on small monthly payments for all 11 houses.
MR. RICHARD
Owner—WE. 7607
MOVE IN TODAY
● $1500 TAKES DEED BALANCE MONTHLY
SEE 3922 South Dalton Ave. NEWLY PAINTED
● $1495 TAKES DEED BALANCE MONTHLY
SEE 4411 South Wall Street. BIG HOUSE.
Call
RICHARDS-HEROLD
WE. 7607 ★ ADams 9867
Call Now—Nite or Day—WA. 2218 or WE. 7607

MOTHERS
Expecting Child Birth? Any pains? Call now and a doctor will be at your home in 30 minutes.
DR. KAUFMAN
No Offices on West Side
106 No. San Pedro
NO BRANCHES
Personally—24 Hour Service
Nite Call (Specially) VA. 0211 or WH. 8550

ENCLOSED PORCHES
Phone: VAndyke 7182
Days — Nites — Sundays
ARNOLD J. SAURIN
Phone: VAndyke 7182

Money to Loan
Private party will loan from $300 to $5000 on real estate or deeds. Cheapest interest. Money in 6 hours. Phone WE 8975.

RE-UPHOLSTER NOW

● Easy Terms.
● 3-Day Service
● Free Estimate
● Free Pickup and Delivery Service.
L. and E. UPHOLSTERING CO.
CONVENIENT TERMS—WORK GUARANTEED
3122 SO. MAIN ST. CE. 2-5948

$399.00
CASH
SHOULD START YOU OFF TO BUY A HOME
IF YOU FIND A HOUSE YOU WANT and HAVE $399 or MORE TO PAY DOWN, WE WILL ADVANCE UP TO $5000.00 CASH ON FIRST PAPER to help you make the FIRST DOWN PAYMENT. See your NEIGHBORS, see your FRIENDS, go to your LANDLORD, and tell him you have been paying rent for years, now you want to BUY and pay ON YOUR OWN HOME! . . . 10,000 people are looking for homes to rent or BUY in this district. FIND A HOUSE and let me help your financial problems out.
You Can Buy Any House in the District With Part
CASH SMALL DOWN PAYMENT
This is your chance to own a home and have an income the balance of your life. We also BUY PROPERTY, TRUST DEEDS, MORTGAGES, OR ANYTHING PERTAINING TO REAL ESTATE.
Call Now—Nite or Day—WA. 2218 or WE. 8975

HOUSE REMODELING
For immediate remodeling and repairing of your home or business, call PA. 5758.
CALL BETWEEN 6 and 7 IN THE EVENINGS

$1000 Cash Today. Balance when your title is O. K. $4500 cash for your house. Why wait 20 yrs. for your money? All cash today. Call on any one of these different phones, but use this today. WE. 8975 or WA. 2218.

ASST. DOCTOR
Dr. Kaufman will make personal calls all night at your home. If you need him, until he gets an assistant.
Dr. Kaufman's Medical Center
No Branches
San Pedro at 1st St.
24 Hr. Telephone—V. 0211 or WH. 8550

Nite Call (Specially) VA. 0211
This minute, if you don't feel well, a doctor will be at your home in 30 minutes. Only One Office, 106 No. San Pedro. No West Side office. 24 hours. All night. VA. 0211—WH. 8550.
Personally—24 Hour Service
DR. KAUFMAN

NEW CHANCE CITY
You will need a home after the war. Have you heard about New Chance City—that settlement exclusively for Colored people near Oklahoma City? Large timbered tracts for $290 up. $25 cash, $12.50 per month. Over 3000 satisfied buyers. Write today for information. BUREN R. DAY, 12 N.E. Second St., Oklahoma City, Okla.

ARTHRITIS RHEUMATISM
Swedish and lamp treatment in your home. For appointment call RE. 4277.

EXPERT DRESSMAKING AND DESIGNING
Speedy Service, Special Attention to children. Slip Covers. HOME FITTINGS IF DESIRED.
209 E. 7th St. TU. 6308

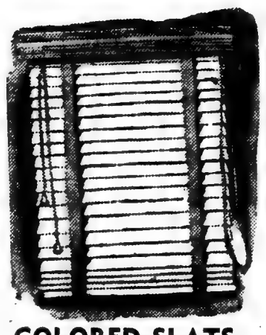
COLORED SLATS AVAILABLE
ROchester 1540
VENETIAN BLINDS
Quality Blinds at Low Cost
Estimates Cheerfully Given
TERMS if Desired
METROPOLITAN BLIND CO.
2362 W. WASHINGTON BLVD.

Sometimes you hear people say that because an Angelus service is so impressive "it must cost a lot more". The exact opposite is true. Because Angelus serves so many families in a year's time, they are able to provide a finer service at costs which are no higher than you would pay at any other establishment, even for less impressive services.
ANGELUS FUNERAL HOME
1030 EAST JEFFERSON BLVD.
PHONE — ADAMS 5188

# ★ THE NEWS IN PICTURES THIS WEEK ★

BLAZING NEW TRAILS . . . This small squad of ex-collegiate stars, known as the Convair Dominators, are the lone representatives of the San Diego division of Consolidated Vultee Aircraft Corporation in the fastest basketball circuit in southern California. L. to R. (Back Row), Ivan Robinson, Jim Tripp, Lowell Lee, Clinton Moss, Marshall Lewis. (Front Row), Larry Robinson, Ernie Mallory, Webb Houtman, Conklin Brown.

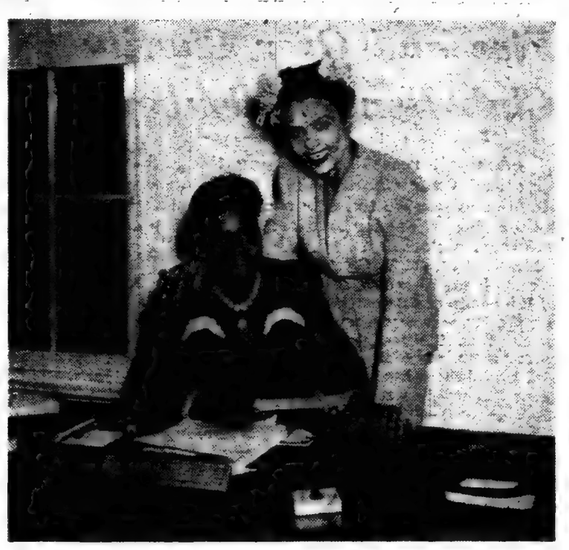

HONOR GUEST—Lena Horne, movie star, is shown above with Mrs. Mary McLeod Bethune taking out a life Membership in the National Council of Negro Women, Inc., in Washington. Miss Horne will be the honor guest at the opening Membership Drive, Saturday, Feb. 10th at 3 p.m. at the Villa Arlington.

THE FAMOUS FRIENDSHIP GOSPEL SINGERS will appear at Zion Hill Baptist Church Sunday, February 11, at 3:00 o'clock, located on 22nd between Naomi and Central Ave. Sponsored by the Senior Choir Mrs. Catherine Colbert, Director. Rev. Grant Harris, Pastor. Come and witness a great program, also Sunday night. February 11 at 8:00 o'clock the Friendship Singers are offering one of the greatest programs of its kind at the Galilee Baptist Church, located 1370 East 41st St." The Rev. S. B. Franklin, Pastor. If you miss this program Sunday night at 8:00 o'clock you'll miss the treat of your life. Some of the outstanding Quartets and soloists will appear on this program. For information call CE. 2-9049. R. C. Castle, manager.

PARTY—In honor of their daughters, Jerroline Marie Zetar and Anna Marie Locke, recent graduates of George Washington Carver Junior High School, Dr. and Mrs. Frank G. Zetar and Mr. and Mrs. Marion Locke served as joint hosts to a group of their daughters' classmates at a Matinee Dance at the Zetar home, 2057 South Hobart Blvd. After an enjoyable evening of dancing, tasty refreshments were served to the eighty guests present.

FIVE BABIES IN NINE MONTHS. Mrs. Lillian Hollister, 346 E. 49th Street, Chicago, Illinois, wife of S1 C Napoleon Hollister, native of Augusta, Ark., stationed somewhere in the South Pacific, knows he has something at home for which to fight. October 11, 1943, Napoleon entered the Navy. On November 26, Mrs. Hollister presented Uncle Sam with twins, a boy and a girl. The next trip for the Stork was August 30, 1944. This time the "long-legged bird" dropped triplets, two boys and a girl. More budget headaches. Napoleon was a former Detroit, Mich., street car conductor and is the nephew of Roy Adams of that city.—Atlas News Photo Service.

BOND PRESENTED TO LUCKY WINNERS—A raffled tea was sponsored by the Commandett's Girls Club recently. Proceeds made many service men happy during the yuletide holidays. A bond was presented to Mr. Carl Johnson the lucky winner, at a dinner party held by Miss Viola Anderson of 805 E. 47th street, a club member. The president and members wish to thank every one who contributed to the success of the affair. We especially wish to thank the following artists who participated: Mrs. Pearl Walton, Johnny Weaver, Jesse Graves, Miss Catherine Pullmus, Miss Freeman and Ernest Whitman. Minnie Whittenberry, President, Viola Anderson, Vice-President, Delois Walker, Assistant Secretary, Annie May Laws, Secretary, Georgia Johnson, Treasurer. Sallie McQueen, Emma Lou Henderson, Mitzie Johnson, Alberta Tyus, Marion Knight, Earl Johnson are the officers and members. The president left Saturday night for ththe Bay City; we are wishing her a pleasant 2 weeks visit.

AUTHOR—Deaderick F. Jenkins, author and publisher of "IT WAS NOT MY WORLD," has just been notified by the Los Angeles Public Library that his book has now been accepted and several copies will be available for the reading public. When the novel was first submitted it was turned down flat. Since that time Mr. Jenkins has asked that letters of protest be sent and it is felt that such letters aided in this about face.


February FURNITURE VALUES

Value No. 1

Just Like New! FULL Twin Size

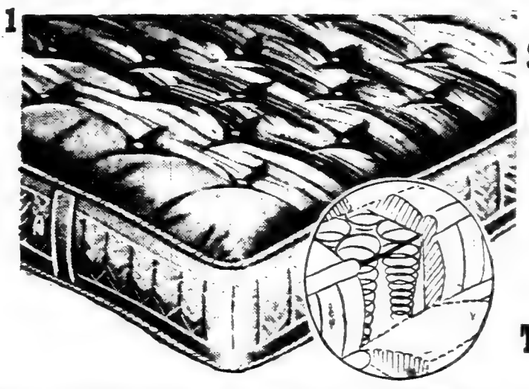

$19.95 for INNER-SPRING MATTRESSES!!

OPEN EVENINGS UNTIL 8:30 P. M.

ODD CHESTS DRESSERS BEDS VANITIES From $9.95

END TABLES COFFEE TABLES LAMP TABLES From $4.95

Remember Come to BENSON 4801 S. Broadway

3, 4 AND 5 ROOM GROUPS $79 $99 $129
GOOD USED FURNITURE
Easy Terms - As Low As $1.25 Weekly!

Hurry! These Values Won't Last Long!

Open Eves. & Sundays

BENSON FURNITURE CO. 4801 SO. BROADWAY

USED ALL WOOL RUGS $9.95

7-PC. Junior Dining Room SUITES Only $69.00

Remember Come to BENSON 4801 S. Broadway



FIRST CHOICE OF MILLIONS

St. Joseph Aspirin meets every requirement of the United States Pharmacopeia. So always demand genuine, pure, St. Joseph Aspirin. High quality and full strength guaranteed. St. Joseph Aspirin is the world's largest seller at 10c. —100 only 35c. No aspirin can do more for you, so why pay more? Demand St. Joseph Aspirin today.

FOR COMMON HEADACHE

St. Joseph ASPIRIN



MOTHERS

Expecting Child Birth? Any pains? Call now and a doctor will be at your home in 30 minutes.

DR. KAUFMAN

No Offices on West Side
NO BRANCHES
106 No. San Pedro
Personally—24 Hour Service
Nite Call (Specially) VA. 0211 or WH. 8550



Waxed Wood Blocks For the Kids at Vincent's 41st & Central



THE NEGRO WORKER

A Magazine Owned, Edited, Published and Circulated by Negroes to serve the BETTER INTEREST of Negro Workers—Points the way to Success and Happiness—Interesting and Inspiring

Subscription Price—12 Issues—$1

FREE—With each year's subscription will be given "THE FIVE KEYS TO A FULL PURSE," the practical side of Money Handling that will make you a successful person.

Send your order today to THE NEGRO WORKER Box 278-B Tuskegee Institute, Alabama



Money to Loan

Private party will loan from $300 to $5000 on real estate or deeds. Cheapest interest. Money in 6 hours. Phone WE. 8075.

# Social Activities

## HI G. I. JOE!
By BETTINA HUDSON

Hi Ya Joe:

The part of yuor last letter in which you mentioned pin-ups interested me very much. I'm like you, I wondered, too, why more of our own girls don't oblige our G.I. Joes with pin-up poses. I read your line ("Who gives a darn about a bunch of pasty-face Petty gals when we know there are pretty brownskins back home?") to the girls at the last club meeting; result was next Sunday the eight of us are having pin-ups made at the same time. We hope you like them, Joe.

We are having a benefit wave this year. All the causes are very good ones and it would do your heart good to see many otherwise unoccupied women busy working on such committees. Delta Sigma Theta gave a very successful cabaret benefit at the Plantation for their scholarship fund; the Thirteen Aides gave a Sunday afternoon benefit at the same location; the American Women's Voluntary Service will give a benefit at Club Gayety on Valentine night; the Urban League is again presenting Roland Hayes in recital, next month.

The local chapter of National Council of Negro Women open their worthy membership drive Saturday at Villa Arlington with Lena Horne, a life member, as honor guest. See, we're not all just playing bridge and grumbling about shortages!

I attended the Postal 32 Club dawn dance and had a good time again for a change. Sammy Franklin's band, which you always yelle for when your club planned it's annual dance, is still holding his own. I don't think the club members themselves have a better time at dances than servicemen! They grab a pretty girl and such hopping you never saw. Most of the fellows seem gentlemanly, which is a credit to G.I. Joe everywhere.

My first Press Club banquet at Villa Arlington occurred last week. I don't know why they had me at the speaker's table, but there I was between two attractive single men. It sems to me the club needs some pep and program for monthly meetings. They could start a fund to help some worthy student who may take journalism in Los Angeles.

It won't do your heart any good to know this but with the job you're doing over there, we still have Uncle Toms over here. I saw the Alabam show and in it is a disgusting exhibition of a real down-home, cotton-picking ventriloquist selling us down the river. I don't see how they could place a fine race performer like Bob Parrish on the same bill with a minstrel ventriloquist. We ain't ready, Joe.

The Mexico City bug has bitten me, too, as it has many Angelenos! It should look like an Elk's convention this summer. Write when you can, and keep your head down before and after.

Love,

BETTINA

## State IBPOEW Honors Given

Becoming the first person ever to be named to the office, Low W. Johnson was presented with the commission of Brigadier -General for the state of California, at a meeting of Golden West Lodge No. 86, I.B.P.O.E.W., last December 26th. Presentation of the commission, issued by J. Finley Wilson, Grand Exalted Ruler, was made by Robert B. Strother,

LOY W. JOHNSON

State District Grand Deputy, following the semi-annual installation of lodge officers, at the Elks hall, 4016 S. Central.

Mr. Johnson will be in charge of all military departments of the state and among his duties will be the organizing of drill units. Previous to his commission, Mr. Johnson demonstrated his military leadership by organizing and directing the drill units of the Ancient Order of Foresters, Junior Elks No. 10, Junior Elk Girls, Benjamin J. Bowie Post No. 228 of the American Legion, Gleaner's Club, under Madame Mozelle T. Outley of the Second Baptist church, and the Ladies Auxiliary of the Eastern Star, Southern Jurisdiction. Many of these organizations became champion drill units in their respective divisions.

Mr. Johnson is a licensed embalmer and the son of S. P. Johnson Sr., pioneer and President of Conner-Johnson Company Morticians.

## *Five and Over Charity Club Honors Members*

**A merit reception honoring the clubwomen of the Five and Over Charity Club who have contributed distinguished service to their communities during 1944, was held at the Sojourner Truth Home, Sunday afternoon from 4:30 to 7 o'clock.**

President Mabel V. Gray, who is rounding out her eleventh year of leadership of this outstanding community service organization, presided at the reception. The Sweethearts of club members and members whose birthdays occur this month were also honored.

John Fowler, executive chairman of the Outdoor Life and Health Association, presented the ladies of the Club and gave a short resume of the activities and service of each.

**The Honoree officers who were from the State Association of Colored Women Inc., include Eliza Warnar, president Emeritus; Billie Ashby, First vice president; Ester T. Greenly, Third vice president; Gertrude Hicks, executive board chairman; Mabel Massengil, supt. of music; Nettie B. Reese, supt. of juvenile; Callie Wilson, supt. of forestry; Mary Taylor, supt. of transportation; Myrtle Goins, chairman of education, and literature; Ellie Matthews, auditor; Pearl C. Walton, supt. of drama; Elizabeth Ford, chairman of drama; Sal Valita Gordon, supt. of NAC girls.**

Attorney Martha Williams received the honor in the professional field, and Echo Stanton Robinson of the Republican County Central Committee and Fay Allen of the Democratic County Central Committee were awarded citations for notable political achievement.

**Charlotta A. Bass was honored for her outstanding record as a newspaper editor-publisher, and for her selection as the candidate of the people of the Seventh District Councilmanic post. Following a stirring message from Miss Betty Hill of the Political Study Club, the assemblage endorsed Mrs. Bass' candidacy and pledged their active support.**

Mrs. Elizabeth St. Charles Edwards was cited for excellent service rendered in the State Federation of Colored Womens Clubs, and Mrs. Agnes Beales presented blue ribbons to Rhonnie Goodwin and Adell Ashford, Grand Deputy IBPOE of W., and Secretary IBPOE of W respectively for their service and achievements.

In the field of religion, Dr. Maybelle L. Oliver, D.E., Anna McCoulough, vice pres. national Baptist Convention, the Rev. Louise Fulghum, founder-pastor of Bethlehem Church of God, Chlora Jones, Chairman Usher Board of the National Baptist Convention and Mary Ann Roberson, Recording sec., Natonal Baptist Convention, were honored.

The Club Sweethearts with February birthdays who were honored are, Honorary president, Elizabeth St. Charles Edwards, past state president, C.S.A.C.W., honorary president Minnie Bates, past state president C.S.A.C.W., Willie Willingham, financial secretary., Emma Jennings, honorary club mother, and Anna J. Anderson, mother of Joliet Girls.

## Hair Styling Guild Meets

Members of the "Hair Styling Giuld" met in the home of Mrs. Johnson on West 35th street and discussed plans for our installation dinner to be held in the "Last Word" February 15th at 8 p.m.

The Guild was happy to have as one of their new members Mrs. Thelma Cooper. We were honored with the presence of Judge Jefferson, who is an honorary member of our organization. He gave a short informal talk which was enjoyed by all and we hope he will return sometime. The club was also honored with the presence of the gracious Mrs. Ruth Mosby. A call meeting is to be held Sunday, February 11th at 1162 East 46th St., at 3:30 p.m.

Dorothy Woodson,
Reporter
Sadie Louise Woodson,
President.

## Olympia Council Founders Day Meet

The Founders Day meeting of Olympic Council P.T.A. will be held Feb. 5 at 10 a.m. at Bret Harte Jr. High, 9301 S. Hoover. The pledge will be handled by the color guard of the school. Mrs. Ed T. Walker, Sixth Vice President of the State Board of California Congress of Parents and Teachers and Past President of 10 districts is to be the guest speaker. Mrs. Ed. W. Raith, Pres. of 10 Dist. is to be a special guest as will all past presidents. Two life memberships will be presented. The school will offer the musical program. The presidents o fthe following councils will be guests also, Southwest, Fremont, Pacific and Exposition.

## Mrs. Betty Hill Receives Award

For outstanding work in the recent Christmas Seal Campaign of the Los Angeles County Tuberculosis and Health Association, the Women's Political Study Club recently received a Certificate of Recognition from the Tuberculosis Association.

The award was presented to the club's executive secretary, Mrs. Betty Hill. Presentation was made by Dr. Leonard Stovall, Medical Director of the East Area Health Program. Also, speaking at the meeting was Fred Legitt, field representative for the Association.

## Notable Interracial Luncheon Given in Honor of Paul Robeson

The home of Rev. and Mrs. George Robert Garner on North Westmoreland was the setting for an informal luncheon in honor of Paul Robeson last Thursday afternoon. During the course of the afternoon, over one hundred and fifty guests came to pay tribute to the distinguished actor and beloved citizen of the world.

Rev. and Mrs. Garner, host and hostess, seated their guests at tables that were laid throughout the full extent of the lower floor of their spacious home. A specially prepared luncheon was served informally.

One of the most notable social gatherings of interracial groups in the history of Los Angeles, the affair was distinguished by representative characters. William Valentine, basso, sang a selection from Handel's Messiah.

## New Director for Avalon Community Center Announced

The Board of Directors of the Avalon Community Center announces that plans have been completed for the arrival of its new director, Miss Carnella L. Jamison of Indianapolis, Ind. She is expected in the city on Saturday of this week, and will assume her duties upon her arrival.

Plans are under way for the annual dinner meeting of the Avalon Community Center Association, announcements of which are in the mail, to be held on Feb. 19 at the Center, 4272 Avalon Blvd., at 6:30 p. m. At this time Miss Jamison will be formally presented to the city. Mr. George A. Beavers, Jr., is president of the board, working with Dr. Clifford A. Cole, State Secretary of Christian Churches; and Rev. Baxter Carroll Duke as an executive committee which has helped in a large way to make her coming possible.

### KANSAS VISITORS ARE ENTERTAINED

Crowded with pleasant memories will be the thoughts of Mrs. William Craig and Mrs. G. T. Bronson, sisters of Mrs. Jewell Franklin, 752 E. Adams boulevard. As the guests of her and Mrs. F. Payne their visit here has been one daily round of entertainment and enjoyment.


Need a LAXATIVE?
Black-Draught is
1-Usually prompt
2-Usually thorough
3-Always economical
25 to 40 doses only 25¢
Get BLACK-DRAUGHT
CAUTION: USE ONLY AS DIRECTED

BUSINESS OPPORTUNITY
Have an attractive proposition for a woman to operate business from her own home. Must be interested in children's line. Give telephone number. Box A, California Eagle.

100 NAMES KAUFMAN DOESN'T MEAN THE REAL
This minute, if you don't feel well, a doctor will be at your home in 30 minutes. Any time during night or day. Call the Doctor now.
ONE ADDRESS ONLY
NO WESTSIDE OFFICES
DR. KAUFMAN
106 North San Pedro
VA. 0211 — WH. 8550

WALTER L. GORDON, SR. is taking a much needed rest. Visiting relatives and friends in the East in pursuit of health and rest. Will return on or about March 6, 1945. Will be glad to see my friends on my return.
Yours,
WALTER L. GORDON, SR.

How To Relieve Bronchitis
Creomulsion relieves promptly because it goes right to the seat of the trouble to help loosen and expel germ laden phlegm, and aid nature to soothe and heal raw, tender, inflamed bronchial mucous membranes. Tell your druggist to sell you a bottle of Creomulsion with the understanding you must like the way it quickly allays the cough or you are to have your money back.
CREOMULSION
for Coughs, Chest Colds, Bronchitis

HELP WANTED
Cooks and general maids. Stay nights; $150 and up; 2nd maids, $125. Kitchen and bus girls, $35 and $40 week. Hotel and Apt. house work. Many positions open for men, full or part time. RE. 4529.

Lose That Tired Feeling in a SPENCER SUPPORT
Designed Especially For You By Appointment
MRS. R. L. PRINCE
314 E. 47th Place
CE. 2-3989

Are You Bothered By
ITCHING BURNING
MISERY OF COMMON SKIN IRRITATIONS
Skin So Marred Is Annoying—Embarrassing
Life is dreary when externally caused acne-pimples, bumps (blackheads) cause you to itch and burn and scratch and make yourself feel miserable, all because you may be scratching and rubbing your skin when you really should be using medication on it that's made to help relieve the symptoms of such skin conditions. That's why so many thousands of packages of famous Black and White Ointment have been sold and used with such success for so many years. This comforting, antiseptic ointment also gives you real help in relieving such miseries in cases of Tetter, Eczema, and simple Ringworm, all due to external cause.
HERE'S WHAT BLACK AND WHITE OINTMENT DOES:
1. Being antiseptic, helps guard against infection due to scratching.
2. Helps nature in healing through antiseptic-germicidal action and stimulates granulation, often lessening the size of scars.
3. Helps relieve itching and burning sensation when applied as comforting dressing.
Read complete directions folder in each package—and use Black and White Ointment only as directed. Be sure that you get the original and genuine Black and White Ointment in the Black and White package, famous from coast to coast.
The 50¢ size of Black and White Ointment contains more than twice as much as the 25¢ size. Large bar Black and White Skin Soap, 25¢. Trial sizes of both products sold for 10¢ at all dealers.
When using soap for cleansing, do not use harsh soap. Rely on mild Black and White Skin Soap. Always insist on
BLACK AND WHITE OINTMENT and SKIN SOAP

Beware Coughs from common colds That Hang On
Creomulsion relieves promptly because it goes right to the seat of the trouble to help loosen and expel germ laden phlegm, and aid nature to soothe and heal raw, tender, inflamed bronchial mucous membranes. Tell your druggist to sell you a bottle of Creomulsion with the understanding you must like the way it quickly allays the cough or you are to have your money back.
CREOMULSION
for Coughs, Chest Colds, Bronchitis

FOR RENT
Ladies and men lavatory commission in best nite club in Hollywood.
Call HI. 7079 after 11 a.m.

LOOK!! Write
For information concerning Madam Zoras Social Letter Club. Every letter answered. Guaranteed results. Some prominent and good living men and women. Write to Sta. S. Box 9865, Madam Zora, 532 S. Vermont.

GOODBYE DARK SKIN
HELLO LIGHT SKIN!
GOODBYE, BLACKHEADS, TOO!
Say "goodbye" to tanned, darkened, weather-beaten skin as well as BLACKHEADS that can be loosened for easy removal. Also reduce minor blemishes and rough skin externally caused. Here is a NEW trial offer that should begin to produce results and improve your complexion in 7 days or your money back. Get a 25c box of "Dr. FRED Palmer's Skin Whitener," at your druggists. Use as directed. If not satisfied, your money back. Galenol Co., Box 264, Atlanta, Ga.
DR. FRED PALMER'S SKIN WHITENER

WANTED OFFICE GIRL
Must be accurate typist and dependable. Hours 9 a. m. to 4:30 p. m. daily; Saturday's 9 a. m. until noon. $30 weekly. Job is permanent. DREW, 982 E. 52nd St. Please apply in person.

WANTED PARTNER
for 56 room hotel. Very good income. Must have $1500 to invest. Stevens Richmond 4997 for appointment.

HAVE THAT FUR COAT REMODELED
To the Latest Styles
$15.00
INCLUDING LINING
747 S. Hill St. Rm. 414

NOTICE
Are You Worried? Are You UNHAPPY, or SICK?
VISIT KING SOLOMON'S TEMPLE OF RELIGIOUS SCIENCE and NATIONAL PRAYER LEAGUE. We are helping others and can help you, no matter what your problems may be. Regular meetings Sunday and Wednesday nights, 8 o'clock.
1248 E. 22nd St., Mme. Lovana Carter, Sheperdess.
Phone, RI. 0926
I have just received from Chicago a shipment of Dr. Pryor's Sacred Oils, Candles, Incense, Etc.

$399.00 CASH
SHOULD START YOU OFF TO BUY A HOME
IF YOU FIND A HOUSE YOU WANT and HAVE $399 or MORE TO PAY DOWN, WE WILL ADVANCE UP TO $5000.00 CASH ON FIRST PAPER to help you make the FIRST DOWN PAYMENT. See your NEIGHBORS, see your FRIENDS, go to your LANDLORD, and tell him you have been paying rent for years, now you want to BUY and pay ON YOUR OWN HOME! . . . 10,000 people are looking for homes to rent or BUY in this district. FIND A HOUSE and let me help your financial problems out.
You Can Buy Any House in the District With Part CASH SMALL DOWN PAYMENT
This is your chance to own a home and have an income the balance of your life. We also BUY PROPERTY, TRUST DEEDS, MORTGAGES, OR ANYTHING PERTAINING TO REAL ESTATE.
Call Now—Nite or Day—WA. 2218 or WE. 8975

MARKET BASKET
YOU SAVE TIME AND MONEY WHEN YOU SHOP AT YOUR NEIGHBORHOOD MARKET BASKET STORE
Market Basket
GROCERIES - PRODUCE
MEATS and DRUGS

FREE for You
CLIFFORD E. CLINTON'S
"THE CLOCK STRIKES TWELVE"
It is the absorbing story of Los Angeles as it was, as it is and as it can be.
Letters of appreciation received by Mr. Clinton from educational, business, labor, spiritual, professional, cultural, soldier and neighborhood leaders, are epitorized by the statement of the Editor of the American State who says:
"'The Clock Strikes Twelve' is the finest contribution to an understanding of Los Angeles made in this generation."
Similar thoughts have been expressed by newspapers of the Los Angeles community press and dispatches from Los Angeles to metropolitan newspapers of the East.
Drop a card to Clifton's 648 South Broadway, or telephone No.—24979 for your copy. They are free while they last.
"THE CLOCK STRIKES TWELVE"
(now in its 2nd large printing)
PUBLISHED BY CLIFTON'S, INC.
CLIFFORD E. CLINTON, President

QUALITY EYEGLASSES

LEACH OPTICAL
Manufacturing & Sales Agency
1028 E. VERNON
RES. PHONE CE. 2-6850

CREOLE BEAUTY SHOPPE
We carry the largest and most complete line of Creole and French refined hair goods in the West. Combings and Cut Hair made to order.
E. O. MORRIS, Prop.
2221 Central Avenue
Ph.: PR. 7-9991 Los Angeles

D. R. WONG Co.
OLDEST CHINESE Herbalist
61 Yrs. in L. A.
829½ So. Main St. VA 6547

LONELY HEARTS ATTENTION! Make this a real HAPPY year! Make new friendships: thru THE LOS ANGELES LINCOLN CORRESPONDENCE CLUB. It is the SMART thing to do. "Everybody's doing it." Write for FREE details, to Mr. Jack Sw[illegible], La Tijera Sta., Box 335, Los Angeles 43, Calif.

$5000 CASH
I will pay up to $10,000 for your home. Sell it for cash.
WA. 2218—WE. 7607

GAS RANGES REPAIRED
ALL KINDS
R. C. PHILLIPS
5148 SIXTH AVE.
AX. 16256

# Minorities Unite to Abolish Jimcrowism

Today, as never before, we, The Negro people are in a position to wipe out every vestige of jimcrowism in this country, just as our boys are helping on the fighting front to wipe out every vestige of Fascism in Europe.

Jimcrowism, discrimination of any kind against any minority group because of race, creed, color, or nationality, is a part, and a very large part of Fascism.

We must unite in this struggle against all forms of Fascism, and against jimcrowism in particular.

The fact that we Negroes are taking a more and more active part in politics is like a breath of fresh air coming into a room fetid with smoke and stench. It's our job to make our government clean and upright. We should be as interested in having good government as we are interested in having good homes.

It was for this reason I decided to become a candidate for the City Council from the Seventh District. I want the Seventh District to be a good, clean, respectable section of the city of Los Angeles, a district every one can point to with pride. Working together we can make it so.

Then I want the city of Los Angeles to be a good, clean, respectable city, one we can be proud of and boast about not only because of its climate, but more because of its friendliness shown among all its citizens, white and black, Jew and Gentile, Catholic and Protestant.

We, the citizens of Los Angeles, can wipe out entirely every vestige of that ugly feature, jimcrowism. We can do it by working together, by uniting on every major question, by forgetting trivial matters that affect only ourselves and have no relation to the District or to the City as a whole.

Shall we do this? We must work unitedly. No one person can do this job alone. It is a job for all. And I believe all will unite in this great effort to destroy this horrible giant of racial discrimination in whatever form it shows itself.

Making Los Angeles a city where all live and work together for the welfare of all, will have a large part in making the United States of America a nation where its citizens live and work together without fear.

That is our ultimate goal. Our part now is right here in the Seventh District, as part of the city of Los Angeles. And white and black, of whatever race or color we may be, we pledge ourselves we are going to work toward this end.

# The Underground Worked

It is regrettable that General Charles DeGaulle, who represents the French people as no other does, is not invited to participate in the conference in session held now by President Franklin D. Roosevelt, Premier Winston Churchill, of Great Britain, and Marshal Josef Stalin, of Russia.

General DeGaulle has expressed his disappointment, and we believe the French people are also disappointed. He was their leader while the Nazis were still in power in France, and the patriotic movement was forced to be an "underground" movement. He has the confidence of the French people as one who has suffered with them, who has shared their hopes, their fears, their aspirations. He can therefore speak for them. And, we feel, should be permitted to speak.

General DeGaulle, however, has already spoken the desires of his people. Some time ago he made known a plan by which the government would control all major industries, and insure jobs for all. It was a forward-looking step, one in which the French people joyously acquiesced. We believe that they will carry it through, against all opposition.

The French people, however, as a nation which has suffered much at the hands of the Nazis, deserve all the encouragement and help other nations can give them. It would make for greater unity in the world if the French nation, if all liberated nations, were allowed to speak in conference with those who liberated them.

This little rift within the lute must not, of course, be allowed to make any appreciable difference in the amicable relations among the freedom-loving nations of the world. We do not believe it will. It is "just one of those things" that the French people will have to overlook as being a matter of no very great consequence compared to the greater question of permanent peace.

Permanent peace is the question of paramount importance in the eyes of every nation in the world. Trivial matters of being slighted by not being invited to "the party," take secondary place, and will no doubt soon be forgotten.

# They Built Better Than They Knew

When the community leaders who selected Charlotta A. Bass to be the people's candidate for the councilmanic post of the Seventh District closed ranks and moved forward to the election, they must have felt that they had completed their task. The unity which followed their designation was heartening in the light of past experience, but what has since developed is a happy revelation that reaches beyond the fondest hopes of even the most optimistic of those tireless leaders who have struggled for years to build a peoples unity. So spontaneous has the response been to the call, and so sincere have been the pledges of those who answered, it is now possible to forecast that the structure that is being built to support Charlotta Bass will endure to support the hopes and aims of the community for many years to come. What started as a campaign to gain representation in government has grown with amazing speed until it has now become a crusade for which Charlotta A. Bass is the symbol. Her candidacy has fired the imagination of even the most irreconcilable individualist, and there has been a great coming together of the people. That solidly welded, cohesive force must not be broken. Achievement of the goal for today is but the beginning of the march to the realization of fuller democracy tomorrow. From the small beginning—the election of a Councilman, with the full might and will of a united people behind it, will lead to the higher halls of government where the people must be genuinely represented, or be at the mercy of their enemies. Unity is an inspiring, compelling force; we cannot afford to let it die.

# Labors Friends Are On the Alert

The 1945 drive for the passage of the anti-poll tax bill got under way last Saturday at a one-day meeting held in Washington by the National Committee to Abolish the Poll Tax.

The conference was held just one calendar month after the reintroduction by Congressman Vito Marcantonio of H. R. 7, the anti-poll tax bill, that was filibustered to death in the Senate last year.

Many organizations have already begun work on an educational program, and are writing letters to their Congressmen instructing them to be sure to vote for the anti-poll tax bill when it comes up.

Georgia has already repealed her poll-tax law. Other poll-tax states should follow her example.

Win-the-war Congressmen are planning to insert guarantees for labor rights and social security in the National Service Act when it reaches the floor of the House. These provisions are not found in the original bill. Neither is there any provision against discrimination because of race, color, or creed.

Write to your Congressman and demand that these guarantees be inserted in the bill before it becomes a law.

# That Dies Committee Is in Again!

The original Dies Committee operated for six years and spent three quarters of a million dollars in cash. Now one of the leading members of that committee confesses he really doesn't know what the committee was supposed to do. Dies didn't know either!

Rep. Karl E. Mundt (R. S. D.) has sent out a questionnaire asking "What is an un-American activity?" The answer evidently should be: "Everything the Dies Committee stood for."

"LIFE LINE TO FREEDOM-MERCHANT MARINE"

# Letters to the Editor

Los Angeles, Calif.
Feb. 4th, 1945

Our Own Mrs. Bass:
Our Esteemed Editor:

Eighth and Towne has been in the making and shargin of Los Angeles in all of our undertakings, but I believe when we selected to be our councilman representing us, I feel as others that this is really progress. You know it always costs something to be in your place so your fees as an associated member of the Here I Am Club of Eighth and Towne will only cost you your presence with us Tuesday night February 13th. You know that is your birth month, including several other members of our club, please don't forget; at the home of one you know so well, Mrs. Emerly, 1530 E. 21st street at 8:30 p.m.

We want you to know that we are with you; we want you to speak for us. We are campaigning already. Mrs. Bass, as you know, so many of our greatest leaders were born in February, Richard Allen, Lincoln, Mrs. Bass. In other words we are looking for a Moses and we believe that you are one that God and we are calling for; for I do believe thrugh my imagination that if Editor J. B. could only see us he would smile and say "Go Forward." As ever

Sincerely,
Camilla Leftridge,
1422 E. 17th Street.

* * *

Los Angeles, Calif.
5159 S. Figueroa St.
February 4, 1945

Dear Mrs. Bass:

There's nothing private about a postal card so I am using this method of advising you that I regret my inability to vote for you because I do not reside in your district. I deem you worthy of support of all good citizens regardless f creed or race. I wish for you the success you do deserve.

(Signed) Victor A. McCreery

* * *

Note: The following letter was received by Charlotta A. Bass, Eagle publisher and editor. We thought it worthwhile reprinting.

Bureau of Naval Personnel
NAVY DEPARTMENT
OFFICE OF NAVAL OFFICER PROCUREMENT
33 Pine Street
New York 5, N. Y.
January 26, 1945

Mr. William Pickens
260 West 139th Street
New York, N. Y.
Dear Mr. Pickens:

You have the right to be very proud of what your daughter has done in speeding our recent offensives ever closer to the heart of Germany and Japan.

Behind each exciting headline these days, you are measuring the contribution your daughter is making.

You have the right to let the world know you are proud of her.

Our nation's leaders are proud, too. President Roosevelt said, "The WAVES have proved they are capable of accepting the highest responsibility in the service of their country. On behalf of a grateful nation, I offer a hearty well done'." Admiral King added, "You who are members of the Women's Reserve have won the respect of the naval service by your acceptance of military requirements, readiness for responsibility, and already valuable contribution to the work of winning the war. You will share the gratitude of a nation when victory is ours."

Because, by meeting the challenges of life in service, your daughter is developing new maturity, dependability and confidence. . . .

Because, by keeping before her the standards of conduct learned at home and in her church, she has contributed to the excellent reputation for which WAVES are known across America.

I am enclosing a display piece for you to place in your window. It is designed to let the rest of America know that a member of your family is serving her country in the WAVES.

I know you will display it proudly.

Cordially,
(signed) Rosamond D. Selle,
Lt., U. S. N. R.

# ★ LABOR on the March

By JOHN M. LEE

### THE ROLL CALL

Tremendous forces have a way of beginning small—with a sort of localized significance, and then suddenly looming large with power enough to influence the trend of a whole philosophy. Negro workers have rallied to the standards of organized labor because there have been broad-visioned, alert leaders of Negro thought who sacrificed their time and themselves so that the great unorganized might of the Negro worker would become a part of the desired united front of labor. In the building of a consciousness of the worth and value of collective action for the good of all in the minds of Negro workers, organized labor has assumed certain obligations and responsibilities.

John M. Lee

Because organized labor has asked for and received the support and endorsement of those who mould and lead in the Negro community, it must recognize those leaders when they call for labor's support. As a case in point, the representative leaders of the Seventh Councilmanic District have selected as the people's candidate a woman who has devoted most of her thirty-odd years as a newspaper publisher to the cause of organized labor. She is labor's friends and labor is her friend.

She has proven that she is labor's friend through her acts and service; labor only now has the opportunity to prove that it is her friend, and the friend of those great masses of people of all races and creeds whom she has championed and represented in her struggle for the realization of a fuller democracy.

Perhaps it is true that in the record of her opponent there is not one instance of anti-labor action, but it is resoundingly true that neither he nor any man who sits in the council chamber has a record of hard-hitting, unremitting support of labor equal to that of Charlotta A. Bass.

One of the things that must of necessity weaken labor's position with the Negro worker, (until it is equitably solved), is the seniority rule now in effect. It has been indicated that one branch of organized labor will beg the question of endorsing the people's candidate in the Seventh District by applying some principle of seniority. Certainly, no endorsement should ever be made on the basis of the racial identity of the endorsee, and conversely, no endorsement should be made on the basis of the racial identity of the endorsers. The forces behind the people's candidate in the Seventh District do not ask that, —they do not need it for an appeal to labor. They have the matchless record of unselfish and devoted service which their candidate has given.

If it be true that the officials of one great union are planning to dodge behind this business of seniority, then appeals must be made to the rank and file of the membership.

### IRRELEVANT BUT GAY

In response to the invitation at the bottom of a Western Union Telegram which reads, "The company will appreciate suggestions from its patrons regarding its service," a friend of ours who received one hours too late for it to be of any value, and who actually obeys the impulse wrote, "Confidentially—it stinks." He mailed it too. (Name given on written request.)

### ONE MAN'S MEAT

The brother at the CIO Council meeting who, during the course of a very interesting discourse, mentioned that a certain returning soldier had not seen a white woman in over a year, and was happy to get back where he could, might be interested in knowing that a certain Caucasian soldier we know, told us that the first person he met when he got back from the South Pacific was a Negro woman, and he kissed her because he was glad to set eyes on an American in America.

### REVERSE ACTION

Usually when the news from either or both fronts is good, the blood donations slow up considerably. It takes weeks to fill a gap that might occur from a one day lapse, so let's take the increasingly good front news in our stride and keep the blood flowing until we are absolutely certain that when we stop it will be for keeps.

# ✦ AS I SEE IT! ✦

By Jeanette Cohen

A great Hollywood actor has turned columnist. I never realized how easy it is to be a columnist until I started to read the column of this "genius."

I have always thought of this man as a truly great and wonderful actor. He is also one of the finest and most interesting speakers. I heard him at the Shrine Auditorium in Los Angeles a little over a year ago. He made one of the most brilliant speeches on "race-hatred" I have ever heard in my life. His word picture of the ugliness and stupidity of prejudice and discrimination was enough to make some of our Southern Senators crawl into their holes. And on the other hand he brought out the beauty and intelligence of "brotherly love."

That's why I am a little disappointed in his column. I really looked forward to a dynamic, outspoken, fighting column. Instead I find—(if you haven't read the column of the "genius" this is a direct quote)—**"The best fried chicken is dipped in pancake flour."**

It is true that sometimes a columnist feels out of sorts and just can't think of anything to write, in spite of the fact that the world is just burning with news. One of my "ardent" New York fans asked me yesterday, what would I write this week I told her I wasn't in the mood and couldn't think of a thing. "Find something," she told me "there is certainly plenty happening. Write about the Red Army."

Was she kidding?

I have the disadvantage of being three thousand miles away from my newspaper—and my newspaper is a weekly. I am writing this on Thursday, February 1st and hope it will reach Los Angeles by next Monday, in time to go to press by Wednesday, so that you may read it on Thursday, February 8th.

**Supposing I did write today that the Red Army is 39 miles from Berlin. By the time you read this column the Red Army may have reached Berlin, settled a few scores and have started on their plan, one principle of which is that the criminal should, if possible, make good the damage he has done. They say, according to a report in PM, that Stalingrad, Warsaw, and other cities will be rebuilt—(they mean to make the Nazis do it too)—before Cologne, Berlin and Aachen. The Poles will have ploughs and the Norwegians clothes before Bavaria farmers and Dresden's housewives.**

No, I wouldn't take the chance on reporting the movements of Stalin's Red Army. The daily newspapers, with many editions during the day can't keep up with it.

Anyway, why must I always have "something" to write about? If the "genius" can get away with it, I should be able to since I have been a columnist for a longer time than he. Of course, I'm not a "genius," but I too can tell you "what to do with the baby when it cries at night."

The new columnist may be able to give you cooking hints like: "use orange juice in your pie crust," but I'll bet I could tell him how to cook Gifilte Fish, Broscht and Lukchen Kugel. And he suggests "Don't scramble eggs in a frying pan, use a double boiler." He can't be telling that to Hard Workers because they don't have the time to fool with a double boiler and even if they did, you can't use a double boiler when you scramble eggs with onions, green peppers and lox (smoked salmon)—yum, yum, yum!

**Boiling it all down though there is a wonderful recipe for ALL nationalities in America. Beat up a mess of Jim-Crow Discrimination and Race Hatred—get your neighbor to help you—beat well until it disappears. Then mix a full measure of Democracy and everything you've got to win the war—and the result will be PEACE, FREEDOM and SECURITY FOR ALL.**

# THE PULPIT VOICE

REV. HAMILTON T. BOSWELL
Minister, Bowen Memorial Methodist Church

**TED LE BERTHON, CATHOLIC PROPAGANDIST TO NEGROES**

Local Negro citizens stood up in protest and alarm when the Daily News, a Los Angeles newspaper, requested the resignation of Ted Le Berthon, humanitarian and friend of the little man. For years the daily column of Le Berthon was a champion of the down trodden and persecuted. To read that column was to feel the vital pulse of a soul which seemed remote from sectarian religion, and embraced universal man. In his sensitiveness, the noted of profound sympathy was voiced for all, regardless of creed or color, and was therefore refreshing in contrast with much biasness of religionists who exalted none but their own and excluded all else. As a result of his persecution by the majority press, Le Berthon was welcomed into the journalism of those whom he championed. For some time now, Le Berthon has written "White Man's Views" for the Pittsblrgh Courier, and frequently articles from his pen have appeared in national Negro magazines. Simultaneously, Le Berthon has been employed by the Catholic press. The Catholic church, through its organization, the National Catholic Welfare Conference, has recently adopted a gigantic program for the winning of America to Catholicism, among other approaches is the effort of the American hierarchy to win Negroes. Here then it appears to show light on the new role of Le Berthon and the change from the universal to the sectarian point of view. The tragedy is that Le Berthon has obviously forsaken his past status as a humanitarian, and has become a propagandist of distorted truth. His pen seems determined to flare the flames of religious intolerance anew. In an untempered and twisted manner, under-estimating the Protestant convictions of his Negro readers, the crusading pen of Le Berthon damns everything Protestant, and exalts the Catholic church as a panacea for the ills and problems of Negro America. In the Le Berthon dramatic style and journalistic glamor, his columns flow tearfully with rabbit tears as he raves and rants the propaganda of his new mission, as apostle to Negroes.

**PROTESTANT AND CATHOLIC SHORTCOMINGS**

In Le Berthon's new role as propaganda agent for the Catholic church, he obviously forgets or ignores the fact that Negroes are fully aware of the many failure spots of the institutional church, whether it is Catholic or Protestant. In both we feel the sting of racial prejudice and gross hypocrisy. We are not to believe that one is all saintly and the other the abode of devils. Wherever white men are religiously, politically, socially or economically, we evidence among them generally, the world disease of colorphobia. We agree with Le Berthon that the Protestant church is infested with a deadly racism but what Le Berthon does not say, but what we above the Mason and Dixon line know all to well, that the Irish, the controlling bulk of American Catholicism have historically enacted vicious prejudice against Negro migrants to the North and East. We are acquainted with the sectarian bias of American Protestantism, and also are we aware of the fascistic political role of the Catholic church in world politics. We remember all too well the weak apology which white priests made to Negro Catholics as they sought to justify the Pope's blessing of the Italian hordes as they departed to rape Ethiopia and to beg the very war which is being fought now. We remember the lobbying of American Catholics to enforce the embargo against Republican Spain, who fought valiantly against European fascism and clericalism. I am afraid that Le Berthon in his new found security has been too zealous, at the expense of under-estimating the intelligence of his Negro friends, in his effort to sell Catholicism to Negro America. On the other hand as a Protestant minister, in the interest of christianity, I am glad to know that the Catholic church has become interested in our segment of the American people. They can best express that interest by sincerity of effort rather than by propaganda of Le Berthon's type. The only thing which we as Negroes resent the most is the attempt of whites to whitewash the truth. If Catholicism will win the Negro they can rest assured that a better means than distorted propaganda must be used.

## LAMENT FOR LOST LOVE

By Edward DeJoie Burbridge

*The hurt you left in my heart*
*Shall never pass,*
*I shall pass before it,*
*And there shall be no one to see,*
*The shriveling of a once full heart,*
*And the shell of a person,*
*That once was me.*

*But I shall be fervently glad*
*There'll be no one to view my shame,*
*Missing you, a composition of*
*Skin and bones,*
*Just another form bearing a name.*

*Still this does not console me*
*And nothing forevermore will—*
*The hurt you left in my heart*
*Shall never pass,*
*Until this aching heart is still.*

# —WHERE TO WORSHIP—

**CHURCH OF DIVINE DIRECTION PHILOSOPHIC, Inc.**
726 E. 24th St.—CE. 28748
Rev. Geo. E. Bradford, Pastor
8:00 p.m.—Wednesday and Sunday Evening Services.

**ST. JOHN A.M.E. CHURCH**
4903 Long Beach Avenue
C. Melrid Carter, Minister
9:30 a.m.—Church School. Miss J. Jackson, Supt.
11:00 a.m.—Morning Worship. "Broken Things." Sermon by Rev. Melrid Carter, Minister. Holy Communion.
6:00 p.m.—A.C.E. League. Mrs. Evangeline Holmes.
7:00 p.m.—Evening Worship.

**ST. PAUL BAPTIST CHURCH**
21 St. at Naomi Ave.
Order of Service
Samuel Aaron Williams, Pastor
John L. Branham, Associate Pastor
A. M.
9:30 a.m.—Sunday School
10:45 a.m.—Devotionals
11:00 a.m.—Divine Worship
P. M.
6:00 p.m.—B.T.U. (Hour)
7:45 p.m.—Devotionals
8:00 p.m.—Divine Worship

**EMANUEL A. M. E. CHURCH**
52nd and Compton Avenue
Rev. William J. Conquest, Minister
9:30 a.m.—Sunday School
11:00 a.m.—Sermon by the Pastor Subject: "God Leads His People Right If They Have Faith To Believe"
Holy Communion after Morning Service
The public is invited to worship with us and to hear our own Gospel choir sing. Mrs. Estelle Conquest, directress. W. J. Conquest, minister; Ceda Roland, secretary.

**PEOPLE'S INDEPENDENT CHURCH OF CHRIST**
1025 E. 18th Street, Los Angeles
Clayton D. Russell, Minister
9:00 a.m.—Bible School.
10:15-10:45 a.m.—Broadcast for sick and shut-ins.
6:30 p.m.—Evening Service.
11:00 a.m.—Sermon, Rev. Clayton D. Russell.

**CHRIST TEMPLE CHURCH**
54th St. and Hooper Ave.
Bishop C. P. Jones, D.D.D.D., Pastor.
Res. 1327 East 42nd St.
"Come and Worship with us."
6:00 a.m.—Sunrise Prayer Service. Mr. J. B. Bass.
9:45 a.m.—Sunday School. Mr. Sherman Chisley, supt.
11:00 a.m.—Sermon by Bishop C. P. Jones.
6:45 p.m.—H.Y.P.U.
7:00 p.m.—Sermon. Assistant Pastor, Rev. S. J. Anderson

**ST. STEPHENS A.M.E. CHURCH**
436 Crocker Street
(Between 4th and 5th Streets)
Los Angeles, Calif.
Rev. B. Albert Beauchamp, Minister
9:30 a.m.—Sunday School
Communion will be administered at both services Sunday, 11:00 a.m. and 7:30 p.m.

**FOUR SQUARE GOSPEL CHURCH**
2214 Hooper Ave.
Rev. Pearl L. Toliver, Pastor
9:45 a.m.—Sunday School.
11:00 a.m.—Preaching by the Pastor.
7:45 p.m.—Sermon by Pastor.
7:45 p.m.—Friday Night Prayer Meeting.

**BAPTIST TEMPLE**
620 East 48th Street
A Church of Southern People
9:30 a.m.—Sunday School.
11:30 a.m.—Preaching.
8:00 p.m.—Preaching.
You are invited to hear Pastor J. C. Sweeney, former pastor of El-Bethel Baptist Church, Dallas, Texas. God has given him the message.
FREE DINNER EVERY SUNDAY AT 1:30 P.M.

**LOUELLA L. BEAVERS' SPIRITUAL TEMPLE, Inc.**
906 East 23rd Street
Rev. L. L. Beavers
Pastor and Founder
SUNDAY SERVICE
9:30 a.m.—Sunday School
11:00 a.m.—Morning Worship
6:30 p.m.—Prayer Service
7:30 p.m.—Healing Serivce
8:00 p.m.—Evening Worship
Holy Communion every 1st Sunday 8:00 p.m.
Weekly services: Wednesday, 8:00 p.m. Friday, 8:00 p.m.
We invite you to worship with us at all times. Messages.

**1st INSTITUTIONAL BAPTIST CHURCH**
Rev. James E. Moore, Minister
1527 Paloma Ave.
9:30 a.m.—Sunday School
11:00 a.m. and 7:30 p.m.—Preaching.
6:00 p.m.—Each Sunday—B.Y.P.U.

**FAITHFUL CENTRAL BAPTIST CHURCH**
40th Place and Paloma Street
Dr. A. C. Capers, Pastor
9:30 a.m.—Sunday School.
10:00 a.m.—Evangelical Hour.
11:00 a.m.—Morning Service.
6:00 p.m.—B.Y.P.U.
7:30 p.m.—Evening Service.

**NEW HOPE BAPTIST CHURCH**
Rev. A. Lively, Minister
1623 Paloma Street
9:30 a.m.—Sunday School.
11:00 a.m.—Service.
4:30 p.m.—Laymen League
5:30 p.m.—B.Y.P.U.
7:00 p.m.—Communion.
We Welcome You.

**FIRST A.M.E. CHURCH**
North Vernon & Kensington Ave.
Pasadena 3, California
Frank A. Harris, Minister
6:30 a.m.—War Mothers Prayer Service, Mrs. Thelma Blake, leader.
9:30 a.m.—Sunday School, Walter Worrill, Supt.
11:00 a.m.—Morning Worship. Sermon, Rev. Frank A. Harris.
5:00 p.m.—A.C.E. League. Theme: "The Myth of Racial Superiority." Alice Bussey, J. C. Pres. Gloria Hodge, Jr. High Pres.
7:00 to 8:00 p.m.—Evening Worship. Wednesday, Mid-week Prayer and Class Meeting, 7:00 p.m. Class night for No. 16, Sister Emma Ratliff, leader.

**SECOND A.M.E. CHURCH**
Cor. 43rd and San Pedro Place
Rev. Jno. B. Isaacs, Minister
Sunday, February 11
9:30 a.m. — Church School, Joseph Buckner, Superintendent.
10:50 a.m.—Morning Worship. "The Religious Emancipator," J. B. Isaacs.
7:00 p.m. — Mr. John Bogezion, a Christian Armenian, presents: "The Four Talent Testimonies," with an added feature, "Choosing Rather." You are cordially invited to share this rich and rare treat. Worship at Second A.M.E. Church, where the music is good, the preaching is instructive and inspiring, and the atmosphere is worshipful.

**TEMPLE OF HOLY LIGHT**
2626 So. San Pedro Street
Rev. Charles Burke, Pastor
Rev. M. J. Murphy, Asst. Pastor
9:30 a.m.—Sunday School. Rev. Rufer, Supt.
11:30 a.m.—Morning Worship.
7:00 p.m.—Union Conduct by Mrs. Burke.
8:00 p.m.—Sunday Night Service.
7:30 p.m.—Wednesday P.M. Service.
8:00 p.m.—Thursday Class.
Non-Sectarian. Open to all believers.

**NEW ERA COMMUNITY TABERNACLE**
(34th St. West of Hooper Avenue)
The Church of the People
Rev. T. A. Sears, Minister
"A Spiritual Welcome to All"
Revival Services Nightly beginning week of August 20
Rev. Luther A. Taylor, Pastor of Baptist Tabernacle of South Los Angeles.
Monday Night to Sunday Night inclusive.
Church School 10 a.m. Sunday.
Daily Prayer
10:30 a.m. to 12:30 p.m.
THE CHURCH WITHIN THE GARDEN

**GRACE MEMORIAL**
Church of God in Christ
4544 South Compton Avenue
Rev. W. J. Taylor, Minister
9:30 a.m.—Church School. M. H. Pounds, Supt.
11:40 a.m.—Morning Worship.
5:30 p.m.—Y.P.W.W., William Webb, Pres.
7:30 p.m.—Evangelistic Service.

**JUNE COBB INSTITUTE Inc.**
TRUTH CENTER—1195 E. 55th St.
REV. CARRIE P. LOVE
Leader
10:00 a.m.—Sunday School.
11:00 a.m.—Morning Worship.
7:00 p.m.—Vesper Healing Hour.
Tuesday, 12 noon to 1 p.m.—Noonday Silence and Meditation.
Wednesday, 7:30 p.m. — Class in Truth.
Thursday, 3:00 p.m.—Healing Services.
Friday, 7:30 p.m.—Bible Interpretation.

**MT. SHENIR TEMPLE, INC.**
Nonsectarian, Undenominational
2750 W. Temple Street
Evangelist Eulah M. Smith, Pastor, Founder
10:00 a. m.—Sunday School.
11:30 a. m.—Preaching.
7:30 p. m.—Christian Endeavor.
Prayer for the sick daily. Neighborhood Forum every third Sunday at 4 p. m.

**BROWN TEMPLE, A.M.E. ZION CHURCH**
1201 East 43rd St.
Rev. Marion McLaughlin, Pastor
The Church With a Warm Welcome
9:30 a. m.—Sunday School.
11 a. m.—Morning Worship.
6:30 p. m.—Christian Endeavor.
7:30 p. m.—Evangelistic Service.
Rev. M. L. Beard.

**THE FIRST AFRICAN METHODIST EPISCOPAL ZION CHURCH**
Pico and Paloma Streets
Rev. Shepard H. Marion Pastor
"The Church with a Friendly Welcome"
11:00 a.m.—Sermon by the pastor.
8:00 p.m.—Evening Service.

**TEMPLE OF DIVINE TRUTH**
909 East 33rd Street
Rev. Susie A. Jackson, Pastor
10:00 a.m.—Sunday School.
11:00 a.m.—Morning Worship.
6:00 p.m.—Forum.
7:00 p.m.—Divine Healing.
8:00 p.m.—Evening Worship.
Thursday evening 8 p.m.—Mid-Week Services. Messages are given.

**AVALON CHRISTIAN CHURCH**
43rd (4272) Avalon Blvd.
Baxter Carroll Duke, Minister
9:30 a.m.—Church School. Coy Chatman, Supt.
11:00 a.m.—Sermon.
7:00 p.m.—Vesper Hour.
Wednesday, 7:30 to 8:30—Weekly prayer meeting.

**MAGNOLIA BAPTIST CHURCH**
216 East 31st Street
Rev. H. C. Cornelius, Pastor
9:30 a.m.—Sunday School. Sister T. Scott, Supt.
11:00 a.m.—Morning Service. Sermon by Pastor.
6:30 p.m.—B.Y.P.U. Deacon Lee Cole, Pres.
7:30 p.m.—Evening Service.

**INSTITUTE OF THOUGHT CONTROL, INC.**
3718 Crawford St.
Rev. Jeanearlear J. Gaunt, Ms.D. T.C.S.
9:00 a.m.—Daily Meditation.
11:00 a.m.—Thought Control Clinic.
2 - 4 p.m.—Science and Healing.
8:00 p.m. — Wednesday, Cosmic Attunement and Personal Counsel.

**ST. JOHN BAPTIST CHURCH**
"God's Storehouse"
Corner First and Saratoga Sts.
The Rev. J. Sydell Peterson, Founder-Minister
9:30 a.m.—Sunday School.
11:00 a.m.—Morning Worship.
6:00 p.m.—Baptist Training Union.
7:30 p.m.—Evening Worship.
True Southern Hospitality Reigns Supreme.
Take P car to Mott Street. Walk 1 block east to 2727 E. First Street.
The New
ST. JOHN BAPTIST CHURCH
J. Sydell Peterson, Minister

**SCOTT METHODIST CHURCH**
55 Mary St.
Pasadena 3, Calif.
Robert D. Hill, Minister
9:30 a.m.—Church School.
11:00 a.m.—Rev. L. E. Jordan, Guest Preacher.
1:00 p.m.—Harvest Festival. Winner, Buckner Hall.
3:00 p.m.—Founders Day Program.
7:30 p.m.—Evening Worship Sermon by minister.

**AZUSA PENTECOSTAL TMEPLE**
1001 East 27th St.
Church Services
Sunday School ..... 9:45 a.m.
Preaching ..... 11:00 a.m.
Evening service ..... 8:00 p.m.
Thursday night service... 8:00 o'clock
Tuesday night service.... 8:00 o'clock
Mother Emma Cotton, Pastor
Phone: ADams 12612

**BOWEN MEMORIAL METHODIST CHURCH**
East 36th and Trinity Streets
Hamilton T. Boswell, Minister
9:30 a.m.—Church School.
11:00a.m.—Worship.
7:00 p.m.—Good News Hour.

**MT. CARMEL MISSIONARY BAPTIST CHURCH**
3064 East First Street
9:30 a.m.—Sunday School.
10:45 a.m.—Devotionals.
11:00 a.m.—Morning Worship.
6:00 p.m.—Baptist Training Union.

**MT. VERNON CHURCH OF GOD IN CHRIST**
5421 South Central Avenue
Rev. C. T. James, Minister
9:30 a.m.—Sunday School.
12:00 noon—Service.
5:30 p.m.—Y.P.W.W.
7:30 p.m.—Evening Service.

**TEMPLE OF NIMROD**
4865 Ascot Ave.
Order of Service
5:00 p.m.—Monday, Prayer Circle.
8:00 p.m.—Sunday Night Service.
8:00 p.m.—Friday, Candle Light Service.
8:00 p.m.—Thursday, Spiritual Science Class.
5:00 p.m.—Saturday, Advance Class. Bishop Milletta Mickens, Pastor.

**KING'S CHAPEL C. M. E. CHURCH**
1446 West 36th Place
Phone PR. 6627
REV. JOHN W. KING, Pastor
9:45 a.m.—Sunday School, Rev. W. B. Butler, Supt.
11:00 a.m.—Services. Rev. John W. King.
7:30 p.m. Thursday—Evening Prayer Meeting and Class Service.

**FIRST AFRICAN METHODIST EPISCOPAL CHURCH**
8th and Towne Avenue
Rev. Frederick D. Jordan, Minister
9:30 a.m.—Church School, Mr. William Perry, Superintendent.
10:45 a.m.—Morning Worship. Sermon subject: "What Mean These Stones?" Rev. Frederick D. Jordan, minister.
6:00 p.m.—Christian Endeavor, Miss Elfelda Jackson, president.
7:15 p.m. — Special Allen Day program. Address, Mrs. Mary P. King.

**ST. JOHN'S METHODIST CHURCH**
Century and Wilmington
J. J. Hicks, Minister
8:00 a.m.—Sunrise Prayer Service.
9:30 a.m.—Church School.
11:00 a.m.—Morning Worshi.
7:30 p.m.—Evening Worship.

**WADSWORTH S. D. A. CHURCH**
40th Place at Wadsworth
Frank L. Peterson, Minister
Sabbath, January 20, 1945
Sabbath, February 10
9:30 a.m.—Sabbath School, Mrs. Minnie McCaw, Supt.
11:00 a.m. — Sermon, Elder P. G. Rodgers.
4:00 p.m.—Youth Meeting.
7:30 p.m.—Sunday night sermon: "Seven Terrible Plagues Coming."

**McCOY MEMORIAL BAPTIST CHURCH**
802 East 46th Street
Rev. E. A. Anderson, Pastor
9:30 a.m. Sunday School will be in charge of the assistant supt., G. A. McMullin. Morning worship at 11:00 a.m., Rev. Anderson will preach.
The public is invited to worship with us at all times. Ride "V" car to McKinley, walk two blocks to 48th, and turn west on 46th.

**VICTORY BAPTIST CHURCH**
48th & McKinley Ave
A. A. Peters, Minister
9:30a.m.—Sunday School. R. L. Hatter, Supt.
11:00 a.m.—Morning Worship. Sermon by Pastor
6:30 p.m.—B.T.U., Miss O. Bruce, president
7:30 p.m.—Evening Worship

**THE CARVER MEMORIAL**
(Independent Zion Church)
Twenty-first at Griffith
Paul M. Marshall, B.S.L. Minister
9:45 a.m. — Morning Church School, Jessica Marshall, Supt.
11:00 a.m. — Morning Worship, Holy Communion.
7:00 p.m.—Christian Endeavor.
8:00 p.m.—Evening Worship. Mid-Week Service
8:00 p.m.—Wednesday—Prayer Meeting.
8:00 p.m.—Friday—Choir Rehearsal. "The Church of the People Welcomes You."

**VERNON NEIGHBORHOOD BAPTIST CHURCH**
1409 E. Vernon Ave
Rev. A. A. Moore, Pastor
Rev. W. M. Elliott, Asso. Pastor
SUNDAY, DEC. 10, 1944
2:30 p.m.—Sermon subject: Reviving of a Christian Home, Pastor Moore
7:30 p.m.—Sermon subject: Long Suffering. Rev. Wm. Elliott, Asst. Past.
Our services were high and the spirit was there. One was added to our fold. We are thanking God for our many blessings. The public and neighborhood is invited to worship with us.
Sis. Octavia M. Hunter, Reporter.

**METROPOLITAN CHURCH OF CHRIST**
1731 W. 37th Drive
Founders:
Rev. H. S. Alexander, State Overseer
Rev. Eloise Alexander, Minister
Sunday, Dec. 31, 1944
9:30 a.m.—Sunday School.
11:00 a.m.—Sermon, "First Things First," by the Minister.
3:00 p.m.—Missionary Day, Revs. Easlick and Dockett in charge.
8:00 p.m.—Evening worship.

**BETHLEHEM CHURCH OF CHRIST**
436 East 51st Street
Rev. Louise V. Fulghum
Founder and Pastor
ADams 14801
Sunday, Jan. 14, 1945
9:30 a.m.—Sunday School
11:00 a.m.—Morning Worship. Sermon by the Pastor "Abiding In Christ." Special Healing service and Candle Lighting.
8:00 p.m.—Praise and Stewardship hour. Guest Speaker.
We cordially invite you to any of dinner served each Sunday after Church. Home calls by prayer band upon request to the shut in. We cordially invite you to any of our services.

**THE METROPOLITAN COMMUNITY CHURCH**
4903 Long Beach Ave.
Non-Sectarian—Open to All Believers
The Rev. C. Mildred Carter, Founder, Minister
9:30 a. m.—Church School.
11:00 a. m.—Morning Worship, "Getting the Best of Trouble."
6:00 p. m.—C. E. League.
7:30 p. m.—Fellowship Hour.
The Church That Fellowships.

**WESLEY METHODIST CHURCH**
Eighth and San Julian Streets
E. W. Rakestraw, Minister
9:30 a.m.—Church School.
10:40 a.m.—Junior Worship.
11:00 a.m.—Morning Worship.
Morning sermon: "A Balanced Religion," Rev. E. W. Rakestraw.
7:00 p.m.—Vespers, Wesley Community Center, 1029 East Vernon Avenue. Special interracial service. Good speakers, inspiring music.

# African Methodist Observes Founders Day This Sunday

The passage of this bill will insure equal opportunity for all persons to seek, ob-

The First A. M. E. Church, 801 Towne Avenue, Rev. Frederick D. Jordan, Minister, together with other African Methodist Churches join this Sunday in the celebration of the One Hundred and Eighty-Fifth Anniversary of the birth of the founder of the denomination Richard Allen. A feature of the observance is the raising of funds for the promotion of the world wide enterpris es of the church including Home and foreign Missiona; thirteen schools and colleges in the United States; the Pension Fund for the superannuated ministers and the widows of ministers; Religious Education and the denominations participation in the interdenominational activities such as the Federal Council of Churches of Christ in America.

Dr. Jordan's subject for the Morning Worship at 10:45 will be "What Mean These Stones?" Four years ago upon this ocassion this sermon was delivered and since that time numerous requests for its repetition have been received. The soloist will be Mrs. Geraldine Scott Carter. A special Anthem will be rendered by the Senior Choir under the direction of Miss Robert V. Edwards.

The Utility Club of the church, Mrs. Maggie Bell Buckner, president will hold their Annual Valentine Tea in the beautiful home of Mrs. and Mrs. John McCaskill, 261 East 48th Street, from 3:00 to 7:00. A feature of the Tea will be the Charm Bracelet Contest in which Miss Chanie Bijol from Independent Church, Miss Pauline James from the Second Baptist Church; and Miss Murriel Sellers from Eighth and Towne are participating.

The Young People of the Allen Christian Endeavor League will present a special Allen Day Program at 7:15 for which music will be furnished by the Youth Choir directed by Mr. Walter C. Daniel. Mrs. Mary P. King wife of Chaplain Ralph King will deliver an address entitled "Are You Awake." Special vocal and instrumental selections will also be rendered by the Young People.

Richard Allen was a pioneer educator, churchman and "Apostle of Freedom" of the Negro Race in the United States. While Allen belonged to a particular religious denomination and was honored by it, he was more than the leader of one religious group, he led the way in organizing the economic and social life of his people. He was born in Philadelphia, Penn., Feb. 12, 1860.

The Free African Society by Richard Allen in April 1787 was the first benevolent institution among Negroes. After a year's membership, one received benefits if ill; widow and children of deceased members also received benefits. The children were to remain under the "care" of the Society until they had received an education in the schools or had been apprenticed to some trade.

Another outstanding endeavor in a non-religious field occurred during the yellow fever epidemic in 1793. The physicians rendered unusual service, but the panic produced by the deaths and sickness was so great that enough nurses could not be secured. Richard Allen organized and instructed a group to visit sick and administer relief. The group procured printed instructions for curing the fever, and went among the poor who were sick. The usual treatment was to "bleed" patients. Richard Allen and his followers "bled" over 800 persons. For their work they received a published tribute of commendation from the Mayor of Philadelphia.

Richard Allen was the Founder of the African Methodist Episcopal Church. He attended the first General Conference of Methodism held in America, in 1784. He put the first spade into the ground to build the first Negro church in America. He was called "An Apostle of Freedom" because this first church was started in protest against segregation in God's house—St. George Church in Philadelphia.

Richard Allen had four children all of whom he educated. He spoke French and Spanish fluently, and when he died left an estate of nearly $40,000, accumulated by his own intellect, industry and thrift.

**ZION TEMPLE**
1315 E. Vernon Ave.
Rev. Geraldine O'Connor, Pastor
9:30 a.m.—Sunday School, Rev. Horace P. Nesby, Supervisor.
11:00 a.m.—Morning Worship. Sermon by the pastor. Prayer for the sick.
6:30 p.m.—Forum. Bro. William Tilley, moderator.
7:30 p.m.—Evening Service. Sermon by Rev. Evy Williams.
All are cordially invited to attend all services.

**HAMILTON METHODIST CHURCH**
East 18th and Naomi Avenue
INTERRACIAL SUNDAY
9:30 a.m.—Church School, Prof. C. L. Eason, Supt.
11:00 a.m.—Sermon, Rev. Roy Mason, pastor, First Methodist Church, La Habia, Calif.
6:00 p.m.—Methodist Youth Fellowship.
7:30 p.m.—Special program honoring Lincoln and Douglas.
9:00 p.m.—Roberta Martin Singers.

**LIBERTY DIVINE TEMPLE**
5514 Central Avenue
Morning Worship 11:30 a.m. Sunday night service 8 p.m. With Water Healing.
Rev. H. L. Morgan pastor.
Rev. H. Bassett ass't pastor.
Mrs. Williams reporter.

**FIRST STREET BAPTIST CHURCH**
Corner First and Central Ave.
Rev. L. B. Brown, Pastor
9:30 a.m.—Sunday School.
11:00 a.m.—Sermon by Pastor.
6:30 p.m.—B. T. U.
7:30 p.m.—Service by Pastor.

**LIBERTY SPIRITUAL TEMPLE**
5514 So. Central Ave.
Rev. H. L. Morgan, Pastor
SERVICE—Friday Night.
10:00 a.m.—Sunday School.
11:00 a.m.—Sunday Service. Sunday Night Service with Water Healing.

**CHRISTIAN CHURCH**
Disciples of Christ Church
1001 E. 28th Street (at Paloma)
Walter J. Bryant, Minister
10:00 a.m.—Bible School.
10:45 a.m.—Organ.
11:00 a.m.—Sermon.
6:00 p.m.—Youth Meeting.

**PILGRIM BAPTIST CHURCH**
Cor. 45th and Wadsworth
Rev. B. W. Wade, Pastor
9:00 a.m.—Sunday School.
10:15 a.m.—Morning Worship.
5:15 p.m.—B. T. U.
6:30 p.m.—Evening Worship. Weekly Services
7:30 p.m.—Tuesday Bible Class.
7:30 p.m.—Wednesday Prayer Meeting.
2:00 p.m.—Thursday, Mission.
7:30 p.m.—Friday, Teachers' Meeting.

**PENTECOSTAL CHURCH OF CHRIST**
623 E. 46th Street
Rev. Belle Hamilton
Pastor Founder
10:00 a.m.—Sunday School.
11:00 a.m.—Morning Worship.
7:00 p.m.—Bible Union.
8:00 p.m.—Divine Healing and Service.
8:00 p.m. Thursday—Service.
Rev. John Jackson presenting a Gospel Feast.
Our Motto: Helpfulness. All are welcome.

**Rose of Sharon Missionary Baptist Church**
(Downtown In Bronzeville)
233 East 2nd Street
Rev. G. B. Ballark, Minister
Residence: 1450½ East 20th St. Phone: Richmond 3625.
9:30 a.m.—Sunday School.
11:00 a.m.—Morning Services. Sermon by the pastor.
6:00 p.m.—B.Y.P.U.
7:30 p.m.—Evening Services. Sermon by the pastor.
The public is invited to worship with us at all times.

**MEMORIES OF AZUSA**
*Each weekday morning*
9 to 9:15
KWKW
1430 on your dial
*from*
AZUSA PENTECOSTAL TEMPLE
1001 E. 27th Street
MOTHER EMMA COTTON
Directing Pastor

**PLEASANT HILL BAPTIST CHURCH**
Court and North Bonnie Brae
Rev. A. Wendell Ross, D. D., Pastor
9:30 a.m.—Sunday School, Bro. E. Taylor, Supt.
11:00 a.m.—Sermon: "There's a Grave in the Garden," Rev. C. S. Stamps of Kansas City, Mo.
3:30 p.m.—Under the auspices of Senior Matrons and Junior Young Women's League. Presidents, Mrs. J. M. Fair and Miss L. James. "The Straight Gate."
6:15 p.m.—B.T.U. Mrs. M. B. Rozier, director.
7:00 p.m.—Sermon: "The Suffering of Christ." Rev. C. S. Stamps.
8:00 p.m.—Sermon, Rev. E. A. Anderson of McCoy Memorial Baptist Church.

**SUNSET AVENUE S. D. A. CHURCH**
Sunset and Pepper, Pasadena
Owen A. Troy, Minister
9:30 p.m.—Sabbath School, Mrs. Minnie McCaw, supt.
11:00 a.m.—Sermon.
4:00 p.m.—Youth Meeting.
7:30 p.m.—Sunday night, "Jesus, the Hope of the World."

**SECOND BAPTIST CHURCH**
24th at Griffith Ave.
The Rev. J. Raymond Henderson, S. T. M., Minister
For the Week of February 8.
11:00 a.m.—Sermon by the minister. Subject: "The Light of the World."
6:00 p.m.—B. T. U. Sunday, February 18.
8:00 p.m.—Candlelight service for all men and women in the armed forces, directed by Mrs. Mays. Sunday, February 25.

**EVERGREEN BAPTIST CHURCH**
1187 E. 40th Place
Rev. M. Gipson, Pastor
Sunday School—9:30 a.m.
Banner Class Sister Marie Parker raises highest amount and gets banner. Sister Cornelia H. Brown, Reporter and Superintendent.


**MOTHERS**
Expecting Child Birth? Any pains? Call now and a doctor will be at your home in 30 minutes.
**DR. KAUFMAN**
No Offices on West Side
NO BRANCHES
106 No. San Pedro
Personally—24 Hour Service
Nite Call (Specially) VA. 0211 or WR. 8550


**TWENTY-NINTH CHURCH OF CHRIST SCIENTIST**
1316 East 46th Street
Christian Science services are held on Sunday at 11 a.m.
Wednesday evening meetings, include testimonials of Christian Science healing, held at 8 p.m.
Sunday School held at 9:30 a.m. for pupils up of 20 years of age.
Reading Room open daily from 2 to 5 p.m. except Sundays and Holidays.
All are cordially invited to attend our services and visit our Reading Room.

**BAHA'I WORLD FAITH**
Beaux Arts Theatre 8th at Beacon
"THE OLD WORLD ENDS—THE NEW BEGINS"
Willard P. Hatch, speaker.
Sunday, February 4, 3 p. m.
No admission fee. No collection.

**Baha'i World Faith**
1709 West 8th Street at Beacon
"AMERICA'S UNEXPLORED FRONTIERS"
Dr. Stephen C. Tornay, speaker.
Sunday Oct. 1 3 p.m.
No Admission Fee — No Collection

**LIBERTY DIVINE TEMPLE CHRIST TEACHING, Inc.**
5514 South Central
Rev. H. L. Morgan, one of the oldest Mediums in Los Angeles, will help you whatever your trouble or illness is. Rev. Morgan has been in this work for forty years. He has two classes. You will have to hurry to get in these classes. Sunday School—10:30 a.m., Morning service —11:30 a.m., Evening service 8 p.m.
REV. MORGAN, Pastor

**AMAZING!**
WHAT A JAR OF
AMARVEL
SKIN LIGHTNER CAN DO FOR YOU
BANISH DARK, ROUGH, BLOTCHY SKIN
ALSO VERY EFFECTIVE FOR FRECKLES
FOR A LIGHTER, SMOOTHER, LOVELIER YOU!
AMARVEL
THE TEPLOW CO.


**The Philosophic and Practical Basis of the Religion of the Aquarian Age of the World and of the Church Universal**

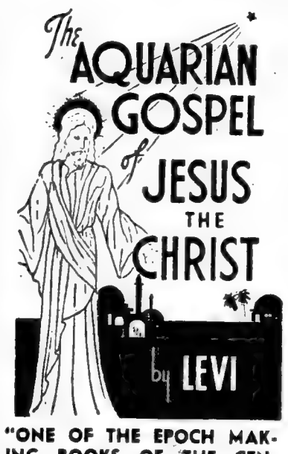


**"ONE OF THE EPOCH MAKING BOOKS OF THE CENTURY"**

Why was it called the *Aquarian Gospel?* Because it was not, and could not have been written until the opening of the Aquarian Age of the world, the time referred to by Jesus when he said to his disciples: "I have many things to say unto you, but you cannot bear them now. Howbeit when she, the Spirit of Truth, is come she will guide you into all truth." John 16:12, 13.

**Standard Edition $3.00**
**Gift Edition $500**
**FOR EVERY HOME**
**FOR EVERY LIBRARY**

What is the Aquarian Age? The human race is today standing upon the cusp of the Piscean-Aquarian Age. Aquarius is an air sign and the New Age is already noted for remarkable inventions for the use of air, electricity, magnetism, etc. When the Aquarian Pres. Lincoln freed the slaves he sympolized in action the great Aquarian ideals of freedom and equality; it is the Aquarian Pres. Roosevelt, who has led us through this generation's crises of war, with its vision of a better, freer world for all men.

The Aquarian Age is preeminently a spiritual age, it represents the triumph of love over prejudice, hatred, superstition and all the limitations which retard men; so with much propriety this book is called "The Aquarian (or Spiritual) Gospel of Jesus the Christ."

THE AQUARIAN LIBRARY AND BOOKSHOP
800 E. Jefferson Blvd.,
Los Angeles 11, Calif.
☐ Standard Edition $3.00
☐ Gift Edition..... $5.00
Please send me.....copies of The Aquarian Gospel of Jesus The Christ
I enclose .....Plus 15c for Sales Tax and Mailing)
Name .....
Street .....
City..... Zone.... State.....

**TEMPLE OF HOLY NAZARENE**
REV. J. J. MASTERS
PASTOR
Temporary services at 1305 E. 50th St. Meetings Tuesday, Feb. 13, 1945 and Friday, February 15, 1945

**WHEN IN NEED OF DIVINE HELP — CONSULT**
Dr. S. T. TILLMAN
Divine Consultant
Marriage Ceremonies Performed—For Appointment—CEntury 2-5269
226 W. Vernon Avenue
Los Angeles, 37, California

**$5000 CASH**
I will pay up to $10,000 for your home. Sell it for cash.
WA. 2218 — WE. 8975

**DON'T BLAME GOD!**
Are personal or family problems worrying you? Are you in debt? Do you need money? If these problems, or any like them, are worrying you, then here is glorious news of help for you!
This astounding message will be on its way to you just as soon as we hear from you. Just your name and address to NEW LIFE FELLOWSHIP, Box D-1429, Hollywood, California. Be sure to print or write plainly.

*Pre-Lenten Dance Benefit*
**St. Philip's Choir Guild Fund**
*Music By Sammy Franklin*
Elks Auditorium 4016 Central AVE.
Fri., Feb. 9, 1945 9:00 till 1:00
Subscription $1.00

**WATCH THIS SPACE IN THE NEXT ISSUE FOR ANNOUNCEMENT OF A $100,000 ENTERPRISE— A BUSINESS ESTABLISHMENT DESTINED TO BE THE PRIDE OF THE COMMUNITY**

# The EAGLE BIBLE QUESTION CORNER

Conducted by
The Sweet Chariot Hour
Bible Correspondence School
Address All Questions to
Eagle Question Corner
4075 S. Central Ave.,
Los Angeles, Calif.

The CALIFORNIA EAGLE offers all its readers the choice of two Free Correspondence Courses of study in the Bible, with no fees collected and no postage charges made. The new Introductory Course of 26 lessons, divided into two sections of 10 lessons each, has been prepared especially to meet the needs of those beginning for the first time the systematic study of the Bible. Also there is the standard course of 30 lessons which many of our readers have taken or are taking. The only text book needed for either of these courses is the Holy Bible. A Certificate is issued upon completion of either of these courses. When you write be sure to state which course you desire. Address a card or letter to the California Eagle.

**What is the Apostles' creed? Please give me the exact words. I have heard it repected in some churches. But I don't recall the exact words. Also I don't understand the meaning which makes reference to the holy Catholic church. — Mrs. G. J., Los Angeles, Calif.**

It is generally agreed that the so-called Apostles' creed was not written by the Apostles themselves. It seems to be a growth or evolution of the doctrines taught by Jesus to the Apostles. It is not a part of the Bible. But most Christians agree that it is a concentrated essence of the teachings of the Scriptures.

The growth of this creed seems to have extended over a period of over 500 years, from the first conception of a creed (statement of belief) when Jesus spoke to Peter at Caesarea Philippi.

The present wording of the Apostles' Creed is as follows:

I believe in God the Father Almighty, Baker of heaven and earth; and in Jesus Christ his only Son, our Lord, who was conceived by the Holy Ghost, born of the Virgin Mary, suffered under Pontius Pilate, was crucified, dead and buried; the third day he rose from the dead; he ascended into heaven, and sitteth at the right hand of God, the Father Almighty; from thence he shall come to judge the quick and the dead. I believe in the Holy Ghost; the holy Catholic Church; the communion of saints; the forgiveness of sins; the resurrection of the body; and the life everlasting. Amen."

The term "catholic" means "universal." And as used in this creed refers to the Christian church in general. This was the name originally given to the Christian Church, but the term is now claimed by the Roman Catholic Church.

* * *

**Judas betrayed Jesus for thirty pieces of silver. What is the value of that in our money?—K. P., San Diego, Calif.**

This has been computed to amount to $11.28 in United States currency.


**Tabernacle Baptist Church**
950 Hemlock St.
Rev. E. S. Johnson, Minister

9:30 a.m. Sunday School, A Ragler Supt.
11 a.m. Morning Services
4 p.m. Holy Ghost Meeting, Sister M. L. Johnson, Leader
5:45 p.m. B. T. U.
5:45 p.m. B. T. U. A. Robinson, Pres.
7:30 p.m. Evening Services



Something New in
**Slip Covers**
Custom Fit Covers
Reasonable Prices
•
Free Estimates
•
We Travel Anywhere
•
Your Material Or Ours
•
Sewing Optional
THE HOUSE OF SLIP COVERS
4326 Beverly Blvd.
L.A. 4, Cal. MO 2-5169

Sister Coleman

**Rev. Sister Agnes Coleman, soul stirring Evangelist from Birmingham, Alabama and Chief among the Elders of the Church of God, has been pouring the Gospel Truth on "Old Satan" in a destructive and most efficient way for the past week at the Universal Evangelical Church, located at 2503 S. Central Ave. This meeting by far is the best revival going on in our Angel City at present. One ex-soldier has already been reclaimed, and others are on their knees nightly repenting of their sins and wanting to be saved.**

**Sister Coleman is ably assisted by four young women and members of the 47th St. Church of God. You will miss a treat if you fail to hear this Gospel minister and her party. Services begin at 7:30 p. m. Rev. Miss Anita L. Edmonds is the Pastor.**

## Free Concert

The Los Angeles Chapter of the American Guild of Organists, a group of church musicians of all denominations, presents an annual free concert of an outstanding guest organist.

WALTER BAKER, of Philadelphia, is the visiting organist this season. He will play at Immanuel Presbyterian Church, Wilshire at Berendo, Friday, February 16, at 8:15 p.m. All are invited.

**NEW LIFE CENTER**

Alexander Markey, explorer, stage and film director, will speak on "Savage Heaven," Sunday, February 11, 4:30 p.m., at the New Life Center, La Crescenta. This lecture will be preceded by a talk on the "Creative Interpretation of Dreams," by Jean Adriel, writer, analysit, at 2 p. m.


**God, The Success Master**

Just give after you Get Success and Happiness, Money, Quick Prosperity. New Start. Are you Crossed. Mistreated? Know your Lucky Star, Script and Best days. All Problems. Godly Special information. Come or Send 10c and stamped addressed envelope. E. D. EMMITT, 670½ Gates Ave., Brooklyn 21, N. Y.



**PLEASING EASING**

That's Moroline when put on minor burns, skin irritations, little cuts and bruises. Because it's pleasing when it comes to easing, millions of users have made it world's largest seller at 5c. 3 times as much for 10c. Get

**MOROLINE**
PETROLEUM JELLY
WORLD'S LARGEST SELLER AT 5¢ — TRIPLE SIZE 10¢



**ROOM ADDITIONS**
Phone: VAndyke 7182
Days — Nites — Sundays
ARNOLD J. SAURIN
Home Building Contractor


# Rev. Boswell Begins Series

For the coming four Sundays, Hamilton T. Boswell, minister of Bowen Memorial Methodist Church, East 36th and Trinity

REV. BOSWELL

streets, will preach a sermon series at the morning worship period. Realizing the strain and frustration upon the human spirit in todays world of confusion, suffering and global war, Mr. Boswell will endeavor to tap resources within the reach of every individual and group, which will enable them to endure.

Scriptural comparisons for the general thesis of these sermons is derived from Pauls experiences during storm and shipwreck while enroute to Rome to appear before Ceasar. In Paul's supreme mastery of that condition of fear and confusion, Mr. Boswell will endeavor to review the structure of Paul's spiritual life, which because of it, enabled him to endure triumphantly.

How similar are these days of confusion and fear in which we live, and what soul is there among us who would not if we could unlock in our own being those attributes of Faith, Calmness, Courage and Purpose which exalted Paul above his seeming disaster.

The sermon series is entitled "How to Discover and Maintain Equilibrium in Days Such as These." The sermons in order are entitled, "The Faifth That Endures," "Calmness Through Confidence," "Courage Over Fear" and "Waiting for the Dawn."

Any and all persons who feel the need of these resources are cordially invited to attend. A special invitation to newcomers to our city who especially feel the brunt of such conditions is extended without reservation. Services begin promplty at 11:00 o'clock.

GAYLORD & DELUXECRAFT
$25 to $32.50
COMPARE THESE VALUES TO $40
All Colors—All sizes!—
All Wool!
Pay cash, save. One of the argest selections in the west.
ALTERATIONS FREE
**TODD'S**
Ninth & Broadway . . Los Angeles
Sixth and Main . . Los Angeles
Pacific & Gage . . Huntington Park
Fifth and "E" . . . . San Diego
OPEN EVENINGS


## ALWAYS NEW

**People say you can read the Bible a hundred times, and each time you will see something new in it. Try reading it from the workingman's point of view, and see how almost every word flashes out with a new significance.**

**Get stories from the Workingman's Book," by Merlum Inglewood, the Bible interpreted from the workingman's viewpoint. For sale at the California Eagle office, 4071 S. Central Ave.**

## To Speak

Mrs. Charlie May Lomax will be heard Sunday afternoon, 4:00 o'clock, Feb. 11th at Peoples Independent Church of Christ, 18th and Paloma. There will be two very young brothers to appear on this program so please come out early, get a good seat and really enjoy a real treat in gospel songs. This program will be presented by the LIVE WIRE CLUB for the benefit of the Girls Home.

Mrs. Helen O'Neil, Pres.


DON'T LOSE A SECOND AT
**FIRST SNEEZE**
Act instantly at first sniffle or sneeze warning of stuffy head cold. Use 2 drops Penetro Nose Drops in each nostril. Prescription type medication shrinks swollen membranes, opens that cold-clogged nose. You breathe freer almost instantly. Caution: Use only as directed. Only 25c. Get real relief with
**PENETRO** NOSE DROPS

Do You Want **LONGER HAIR**
Just try this SYSTEM on your HAIR 7 days and see if you are really enjoying the pleasure of Attractive Hair that so often captures Love and Romance.
**Hair May Get Longer**
when SCALP and HAIR conditions are normal and the dry, brittle, breaking off hair can be retarded, it has a chance to get longer and much more beautiful. Just try the JUELENE SYSTEM 7 days and let your mirror prove results. Send $1.00, (if C. O. D. —postage extra). Fully guaranteed. Money back if not delighted. Write to JUEL CO., 1530 IRVING PARK RD. Dept. B313, Chicago 13, Ill.

**REPAIRS**
NO DOWN PAYMENT
1 Year to Pay
On Approved Credit
90-Day Guarantee
**STOP OIL PUMPING**
On Any Make Car
PERFECT SEAL RINGS
4-Cylinder Cars.....$12
6-Cylinder Cars.....$18
8-Cylinder Cars.....$24
AT NO EXTRA COST
1—Complete set rings
2—Grind valves
3—Adj. rod bear. if possible
4—Main bearings checked
5—Motor tuned & timed
6—Oil pump & lines cleaned
7—Free 300-mile checkup
8—Carburetor adjusted
**KEYSTONE**
AT CORNER
BROADWAY and PICO
Ask for Harry
PRospect 5867
OPEN SUNDAY & EVENINGS



**DR. KAUFMAN**
106 No. San Pedro
No Branches
Personally—24 Hour Service
Nite Call (Specially) VA. 0211
This minute, if you don't feel well, a doctor will be at your home in 30 minutes. Any time during night or day. Call the Doctor now. VA. 0211 or WH. 8550.



**PAGE BOY WIGS**
Improve your appearance. Wear our glamour attachments for style and attractiveness. Price $2.75, 50c extra for gray hair. If C.O.D., postage extra. We carry a full line of all over wigs, braids and curls. Write RENA HART HAIR MODES, 2131 Seventh Avenue, New York, 27, N. Y.


**INFORMATION PLEASE**

**Anyone knowing the address of Mrs. Margaret Lane, please get in touch with Mrs. Mary Richards at 1509½ E. 24th Street, Los Angeles.**

# 5 Days—Negro Exhibition—5 Days

**Dear Co-Workers In Christ, and Friends:**

**The pastor and members of the Seven Star Baptist Church want you to know that the next major coming event of Los Angeles, is a big exhibition featuring the religious, scientific and busness advancement of the Negroes out here in the Golden West.**

**Incidentally the writer of this article utilizes a good deal of his off time in the development of electric and pneumatic devices which is one of his favorite hobbies. As an example, please note the following invention which will constitute exhibit number A-1 of the aforesaid exhibition.**

**This invention is the solution of a problem covering a forty-year period. It is adapted to utilize the vibration of railroad rails incident to train wheels passing thereover. Without any appreciable increase in the steam energy now required to haul a train. It is capable of developing millions of electric or pneumatic horsepower.—E. Daniel J. Hill, inventor. Pat. Pending.**

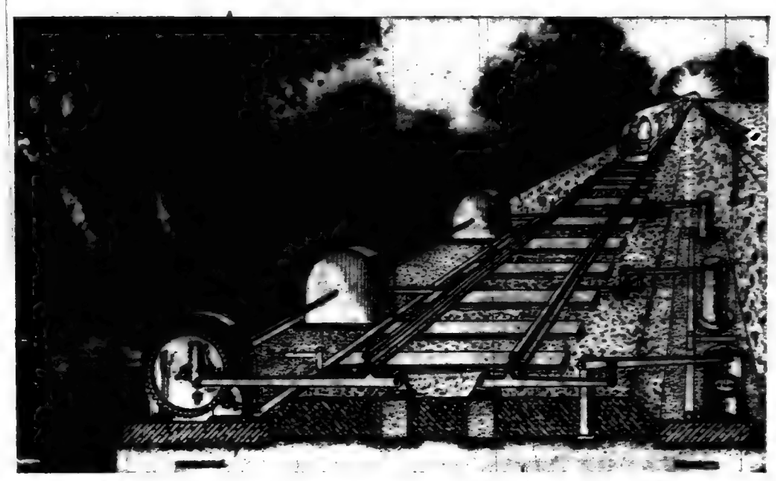

When the wheels of a train strike the trail,
The sag and clicking of the rails,
Hits back with fire and thunderbolds,
And snatches from the bars a million volts.


# SPECIAL
## FOR HEALTH WEEK
FEB. 8 TO FEB. 15 INCLUSIVE

*For Those Afflicted With*
**GONORRHEA • SYPHILIS**
**TUBERCULOSIS**
**FREE**
**FIRST MONTHS DUES**
*JOIN*
**Central Agency Health Foundation**
1805 Central Ave. Phone PRospect 9879
*Harrison Roher, Manager*
OVER 6000 BELONG
*WHERE*
DOCTOR BILLS ARE ELIMINATED FOR THE WHOLE FAMILY FOR **3.00** a Month

*IS IT . . .*
FREQUENT COLDS?
KIDNEY TROUBLE?
SINUS TROUBLE? ?
RUPTURED?
PILES?
MATERNITY?
VENEREAL DISEASE?
SKIN DISEASE?
PROSTATE?
Complete Physical Examination or any other sickness
*TRY IT FOR ONE MONTH—BE CONVINCED*



*"Your Friendly Institution"*
**THE PEOPLE'S FUNERAL HOME**

★ Tune in every Monday night, 8:15 to 8:30, KFOX, for "SPOTLIGHT NEWS OF COLORED AMERICANS FROM COAST TO COAST," a news broadcast that's refreshing, informative and different, with Le Roy S. Hart as commentator. ★

4250 South Central Avenue
Telephone ADams 7181

# L. A. District Conference

The Ministers' and Laymen's Council of the Los Angeles District met at Phillips Temple C.M.E. Church, Santa Monica, Calif., January 17 and 18, with Dr. George L. Hays, presiding elder, presiding, and Rev. E. V. Banks, pastor, host. Ministers in attendance — Revs. Lane C. Cleaves, J. W. Bircher, John H. Dorn, L. Rucker, James D. Jen-

REV. GEORGE L. HAYS

kins, W. B. Butler, J. W. King, S. R. H. Banks, L. H. White and Rosco Banks, besides Rev. Mrs. Ida B. Hill, Rev. Mrs. Annie Thompson, evangelist, and Mrs. Beatrice Allen and the Missionary Women, members and friends.

Plans were made for expanding the district and strengthening the mission churches. The ministers went on record for stipulated amounts to be paid quarterly for the support of our San Francisco mission of which Rev. L. H. White is pastor, and has organized with 34 members. Mrs. Nancy Burns, president of the district, with her missionary workers is 100 per cent behind the elder in raising funds and each missionary society in the district has accepted a larger assessment to be paid at the district conference in July at Oakland, Calif.

A resolution presented by Rev. J. W. Bircher, Mrs. Fannie C. Proctor, Mrs. P. P. Cobbs, Mrs. J. Lois Brown and Mrs. Jessie M. Robinson, pertaining to juvenile delinquency, was unanimously adopted by the council.

Since Dr. Hays has been presiding elder, he adopted the plan of holding the District Council o- January 17, honoring our beloved Bishop C. H. Phillips birthday, and sending greetings and felicitations on behalf of the Los Angeles District.

The district has been divided into two zones, a northern and a southern zone.

Leader of Northern Zone—Rev. John H. Dorn.

Leader of Southern Zone—Rev. L. C. Cleaves.

Supervisor of Adult Education—Rev. S. R. H. Banks.

Director of Young Peoples Work—Mrs. Fannie C. Proctor.

Assistant Director—Mrs. P. P. Cobbs.

The preaching was done by Mrs. Annie Thompson, evangelist, of Phillips Temple, and Rev. L. Rucker, pastor, of Oakland, Calif.

Some observations of our presiding elder—Theme: "Unity."

Uniform opening of our church services; united in our aims, convictions, procedure, practice, deportment, dependability, love, loyalty and determination.

The success in our district work will be done to a unity of these 10 points. He stressed a getting together in purpose for a complete unity in the work of our district, and with a willingness to suffer if need be for the success of the work.

A very fine paper, "Women's Ministry to the Spiritual Need of the Youth of Our Church, Community and City," was presented by Mrs. Fannie C. Proctor, to the delight of her hearers. It was food for thought, well prepared and well rendered.

The closing subject of tithing was brought by Rev. Mrs. Annie Thompson, and many of the ministers and workers of the district decided to be enrolled as tithers for the district.

"God Be With You" was sung. Benediction was by the elder.

Mrs. Annie E. Seldon, District Secretary and Reporter.

### EVERGREEN BAPTIST

At Evergreen Baptist Church, 1187 E. 40th Place, a special feature will be offered Sunday at the 11 a. m. services. Mrs. Eloise Lee will sing by request, "I Heard of a City Called Heaven, I've Started to Make It My Home." Also Mr. Emery Duglas, baritone gospel singer, accompanied by Mrs. Birdie Gipson, will sing the spiritual "Going Home."

# Preaches at Pleasant Hill

The pastor, Rev. A. Wendell Ross, and the members of the Pleasant Hill Baptist church have brought one of the greatest evangelistic meetings to Los Angeles. Dr. C. S. Stamps of the two Kansas cities is the guest minister. He is a man of great

REV. ANDERSON

power and has a convincing and winning message. He has very few equals as and evangelist. With all of his power, you do not see the preacher, but you do see Jesus. Dr. Stamps hides himself behind the cross. He is one of the greatest helps to the church, pastor and individual members that God has ever placed on the field.

There will be four (4) great services Sunday. Dr. Stamps will preach at the 11:00 hour, then at the 3:00 and again at 7:00 o'clock. However, the great attraction with the preaching mission will be the presence of Rev. E. A. Anderson, of the McCoy Memorial Baptist church. This good pastor and his great congregation will have charge of the 8:00 o'clock service.

A few weeks ago, Pastor Ross and his congregation dismissed their 8:00 p.m. service and all went to the McCoy Memorial church with Rev. Anderson. This Sunday night, Feb. 11, Rev. Anderson and his congregation will be in charge of the services at Pleasant Hill.

The general public is invited to attend the preaching mission service at Pleasant Hill and hear Dr. Stamps. A great preacher who can help you solve your problem in sermon. Services are held each night beginning at 7:30. Come, you are welcome. A spirit filled church.

## Prophetess Celebrates Birthday — Public In Attendance

The rhythm of "Happy Birthday to You" echoed throughout the auditorium of The Circle of the Star Church, Sunday evening, at a public birthday celebration honoring Priestess Theola, founder and pastor of the church. The priestess, universal prophetess of the first magnitude, was highly esteemed by the mixed aggregation attending: The members of the church, friends and admirers alike, participated in the program at large, characterizing her to indeed be a lady of the elect.

The prophetess expressed her gratitude, and largely explained her little book which she wrote in 1931: The Hidden Secrets of Creation Revealed. This little book contains some of her MANY prophecies. Those present received a copy of this book. In view was a spectacular birthday cake, arrayed with seven candles, signifying her to be the seventh spirit that stood before God in creation.

The Priestess received many gifts. Some professional persons were present. Refreshments were served.

Rv. Victory McGinnis,
Reporter.
CIRCLE OF STAR CHURCH
109 Bryant St.,
San Bernardino, Calif.

## Leaves City to Attend Funeral

Mrs. Janet Clark of 1382 W. 35th Place left the city on Thursday morning for Detroit, Michigan, due to the sudden death of her brother. She was accompanied by her niece, Mrs. Geneva Sawyer from Birmingham, Alabama. Her stay in Detroit will be indefinite.

Mrs. Clark is a dutiful and faithful member of the Peoples Independent Church of Christ. Her friends mourn with her in her loss. She is wished a successful trip and a speedy return.

There was quite a gathering at the station to see Mrs. Clark off, along with her daughter, Mrs. Mae Scott. Among her many friends were Mrs. Frances Fox, Mr. and Mrs. Edwards, Mrs. Louise Mitchell.

Before returning to the city, Mrs. Clark will visit other such cities as Washington D. C., New York, and Chicago. She will return by way of San Francisco. Mrs. Clark's numerous friends are awaiting her return.

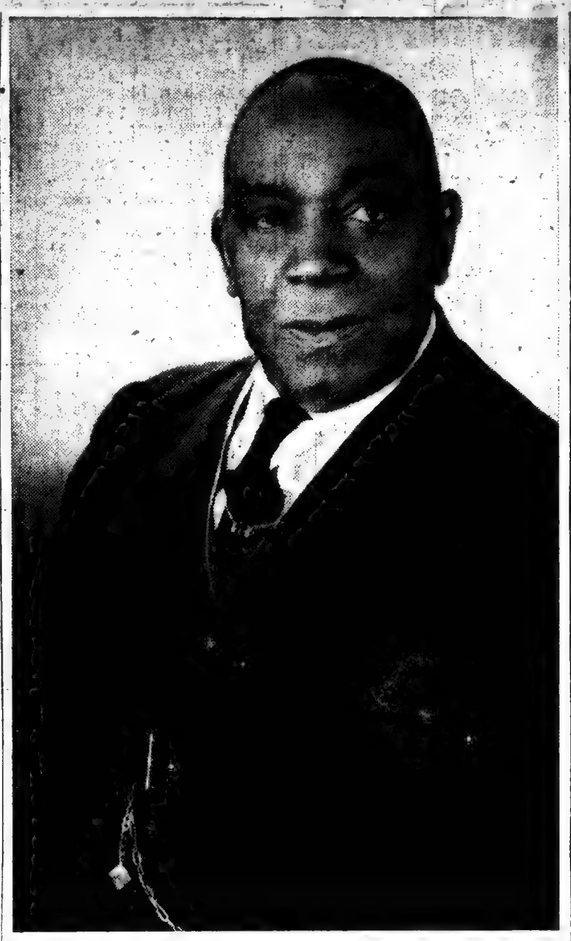

EVANGELIST—Rev. J. W. Bailey, above, a noted evangelist, aspires to build up a great board of evangelism for the purpose of soul-saving throughout the State of California. A member, along with his wife, of Pilgrim Baptist Church, Rev. Bailey will be installed Sunday afternoon at 2:15 at that church.

## Alliance Meets

The Interdenominational Ministers' Alliance will hold its regular meeting at the Y.M.C.A., 1006 E. 28th St., Monday, February 12th, at 11 a.m. Special order of the day will be of interest, with a review of current secular and religious news, and interesting, helpful, and profitable discussion. The public is invited to attend.

## Announcement!

The NEW BROWN BROTHERS' FIRM located at 1450 East 27th Street, will be in the future be conducted under the name of YOUNG JAMES BROWN. All of present stock, consisting of household furnishings, clothing and used lumber, must be sold as a new business will be set up beginning the first of the year.


Help Tots Grow Up Husky!

Give good-tasting tonic many doctors recommend

Valuable Scott's Emulsion helps children promote proper growth, strong bones, sound teeth! Contains *natural* A & D Vitamins—elements all children need. So Mother—give Scott's *daily* the year 'round. Buy at all druggists!

Try SCOTT'S EMULSION
Great Year-Round Tonic

5 SKIN IMPROVEMENTS
Begin in a few days

HELPS BRIGHTEN, LIGHTEN, SOFTEN, CLEAR OFF DULL SKIN, LOOSEN BLACKHEADS

• Why wait any longer for help your skin and complexion can so easily have? Enjoy the added loveliness and the desirable beauty-aid complexion improvements that Black and White Bleaching Cream can bring you.

• An eye-opening, hope-awakening reward, which begins in a very few days is in store for you—if you have been relying on ordinary beauty or all-purpose creams for your beauty care. Neither you nor any other woman can expect such creams to lighten and brighten your skin the way Black and White Bleaching Cream does.

• It brings you a different looking, brighter, lighter complexion through the action that is special and exclusive to bleaching. Start using Black and White Bleaching Cream now just as we tell you and you can expect and enjoy a pleasant surprise. Caution: Use only as directed. Larger sizes 25c and 50c at all dealers. Be sure to demand

BLACK AND WHITE BLEACHING CREAM

HAVE BEAUTIFUL HAIR!

BEE-DEW

START WITH CLEAN SCALP

Remove loose dandruff! Enhance the natural beauty of your hair and give it a new brilliant life-like luster.

BEE-DEW 8 WEEKS
Hair and Scalp Treatment
Bee-Dew Special U-Glo
Bee-Dew Scalp Oil
Bee-Dew Pressing Oil
Bee-Dew Shampoo Soap
ALL FOR $2.05
(Including Federal Tax)

Send no cash. Pay postman $2.05 plus postage when package arrives. Write today for agent's offer. No experience necessary.

BEE-DEW COSMETIC CO.
705 E. Forest Avenue
Detroit 1, Mich., Dept. 8

ROOMS FOR RENT
(Rates Reasonable)
ONE PRIVATE ROOM DOWNSTAIRS
AND ROOM FOR THREE SINGLE MEN UPSTAIRS. APPLY TO MRS. ROSA McCOY, 3676 Third Avenue, Los Angeles 16.

MOTHERS
Expecting Child Birth? Any pains? Call now and a doctor will be at your home in 30 minutes.
DR. KAUFMAN
No Offices on West Side
NO BRANCHES
106 No. San Pedro
Personally—24 Hour Service
Nite Call (Specially) VA. 0211 or WH. 8550

FREE APPRAISAL
MONEY
WA. 2218. I will pay up to $10,000 cash for your home. Sell it to me. I use 5 telephones; this is the main phone: WE. 8975.

1945 SPECIALS
MOVE IN TODAY
$1500 TAKES DEED
*Balance Monthly*
See 3922 South Dalton Avenue, newly painted. $995 takes deed, balance monthly. See 4411 South Wall; big house, see then call! Move in!
RICHARD HEROLD
WE. 7607 WA. 2218 AD. 9867

A SENSIBLE GIFT AT ANY TIME
*Give the Book*
"STORIES FROM THE WORKING MAN'S BOOK"
*By Marion Inglewood*
Bible Stories Interpreted from the Worker's Viewpoint
$1.25
at the
CALIFORNIA EAGLE OFFICE
4073 South Central Avenue

DR. A. THOMAS KING'S CHIROPRACTIC HEALTH SERVICE
Complete Examinations
We Find and Treat the Cause—General Practice
SPECIALIZING IN HEMORRHOIDS
No Cutting—No Loss of Time
SPOT REDUCING—INCHES AND POUNDS OFF
Glandular Therapy
4365 SO. AVALON BLVD. AD. 12274

Glazing, Mirrors all kinds, Glass tops for desks, tables etc.
STANDARD GLASS CO.
1330 So. Main St., L.A.

MOTHERS
Expecting Child Birth? Any pains? Call now and a doctor will be at your home in 30 minutes.
DR. KAUFMAN
No Offices on West Side
NO BRANCHES
106 No. San Pedro
Personally—24 Hour Service
Nite Call (Specially) VA. 0211 or WH. 8550

BRICK SIDING
Phone: VAndyke 7182
Days — Nites — Sundays
ARNOLD J. SAURIN
Home Building Contractor

SPIRITUAL COUNSEL
Advice and Help on any Problems by Appointment
*Call ADams 1-2824*

FOR FREE ESTIMATES ON CONCRETE FOUNDATIONS
Phone: VAndyke 7182
Days — Nites — Sundays
ARNOLD J. SAURIN
Home Building Contractor

SILVER'S DRUG STORE
Prescription Specialists

We are in business for your health. We pick up and deliver at no extra charge. Why pay more for your prescription? Compare prices and prove it. Play safe and save money. Have your prescription filled exactly like your doctor ordered it at less money by taking your prescription to Silvers Drugstore.

SILVER'S DRUG STORE
PRESCRIPTION SPECIALISTS
5401 S. CENTRAL AVE.
WE ARE IN BUSINESS FOR YOUR HEALTH. 26 EMPLOYEES
BRANCH POST OFFICE NOTARY PUBLIC
*ADams 7115* *We Pick Up and Deliver*

CALIFORN EAGLE

The California Eagle, Thursday, Feb. 8, 1945——11

# Have You Got Any Cigarettes?

By V. G. GOREE

People who smoke are having their trials these days. They cannot get their favorite poison for love nor money. Well love may count in some instances but money is worthless.

If you know some one who knows some one else who can go to the shop keeper and talk him ut of lying about the cigarettes he has you will probably get a package. They will give out all too soon and the bootlicking will have to be done all over again.

In the meantime in order to preserve the poison pills we commonly call cigarettes we tell a good many of the same lies we sure the shop keeper for telling when afellow field comes a long begging one. The favorite deceiving reply is "I am sorry but this is the last one I have."

The situation is amusing to some and tragic to others. The tragedy however isn't serious because it comes only from the state of mind of those who claim they just "can't get along without my cigarette, cigar, pipe, snuff" or what have you. The fact is if the vicious weed was wiped out all together from the face of the earth no one would die from their failure to use it; no one would even get sick. For the same state of mind that tells us now we must have it would then tell us that must not have it for the simple reason there is non in existence; we would by force drop the habit, throw the matter completely out of our minds and move on to better health.

The widespread use of tobacco does demonstrate on useful.—it demonstarates the vast power of advertising. People who have something to sell whether of merchandise or services can take a valuable tip from the tobacco industry. By advertising alone a billion dollar industry is kept going to spread poison through the human race.

Oh yes, I use it too; but to avoid the humilation it takes to get cigarettes, and to avoid suffering from a desire that cannot be satisfied except at the will of someone else I am going to quit. It is a mighty good time to try anyway.

# New Fisher and Son Mortuary Opens Its Doors This Sunday

W. D. Fisher and Son, Inc., has announced that its beautiful mortuary located at Forty-seventh Street and Avalon Blvd.,

W. D. FISHER

will be opened on Sunday, Feb. 18.

W. D. Fisher, Sr., always an enterprising leader wherever he has been located and in whatever field of servic, is excellently qualified for this present undertaking.

His background is rich with service to his fellow man. Having come from a family of morticians, he has natural skills in the art of emblaming. His father, Charles J. Fisher, is president and manager of the Good Citizens' Mortuary, of New Orleans, in which field his mother served before him.

Wilbert Fisher's formal education and training in mortuary science was completed at Worsham's Anatomical Institution in Chicago, after he was graduated from Chicago University.

He hold licenses to practice in both Illinois and California and has an enviable record as a funeral director in Chicago and Los Angeles.

Mr. Fisher's ability as an expert mortician is known and attested to by Harry E. Stewart, field representative of the California Mortuary Board. Indicative of his progressive ability is that this leader placed second out of 68 contestants in open examination for appointment at the National Soldier's Home in Sawtelle, Calif., having been the only Negro to compete.

That this mortician was not appointed after having scored second once and first in four examinations for candidacy to the Los Angeles County Coroner's office has been admitted to be plain racial discrimination.

Mr. Fisher did not deter, however, and was the first race member to receive a special investigator's appointment in the L. A. county sheriff's department and his colorful personality has made an indelible impression in this field.

This distinctive personality, a fluent speaker, meets people readily. His is the simple grace of an individual who is prepared to fulfill his destiny. His primary goal is helping his people reglimpse something of the glory of Carthage and through the W. D. Fisher and Son Mortuary, he envisions concrete ways of gaining this end.

A cultural hour will enhance the Chapel of Remembrance and from the latter, Mr. Fisher hopes to further stimulate the community toward higher education and the best in music and the arts.

As well as in the profession, Mr. Fisher can take pride in his son, for young W. D., who followed his father in Army service, also is building an enviable record. Lt. Fisher is attached to the combat engineers from which word recently has come that he has been recommended for a captaincy.

So the Fishers continue to serve at home and abroad.

# 2nd Baptist Service

The Sunday morning services at the Second Baptist Church were representative of the community last week when the YMCA, the YWCA and the Urban League participated in the setvices.

The Rev. J. Raymond Henderson, whose leadership and interest in the community has earned him the regard of the entire city, appeared for the first time in a black robe with red degree collar awarded to him at Virginia Union University for the highest financial achievement of any ecclesiastical leader in the nation.

Mrs. Lillian Eu Dailey spoke for the YWCA, Mr. Harold spoke for the YMCA, Mr. Lloyd Covington spoke for the Urban League and Norman O. Houston introduced Mr. Claude Hudson who is chairman of the YMCA fund—raising campaign.

Floyd Covington introduced Mr. Jones who is the Industrial Secretary of the Urban League.

## • Pilgrim Baptist •

We were truly fed with manna from on high Sunday. Through our beloved Pastor who brought us the morning message. It was truly felt by every one present. His text was found in St. John the 14th chapter and the 6th cerse subject "THE PATH FROM HERE TO HEAVEN." If you are not in that path why not come and get in it. We invite you to come and let's travel it together. As our pastor stated it is truly a sweet path to follow. Won't you come and go with us.

Next Sunday, February 11th, the Pilgrim Baptist and The Providence Baptist Association will entertain The Southern Baptist General Convention of California (white) all day at Pilgrim 45 and Wadsworth. This great convention has elected our own Rev. J. W. Bailey, D. D. on salary to preach the gospel all over the state to the colored Baptists without convention lines will invite you to worship with us all day Sunday, they have a great program prepared for you.

The Gospel Choir under the great leadership of Bro. A. Brown, president and Professor Henry P. Markham, director, are bringing us two great musical evenings. I am sure you enjoyed the Good Sheperd Singers last Monday evening. Presented by themrt u evening. They are also presenting the Roberta Martin Singers, Monday, Feb. 12th, 1945 at 8 p.m. They invite you to hear these great Gospel Singers from Chicago.

PROF. HENRY P. MARKHAM
1st Anniversary as director of Pilgrim's Gospel Choir

Thursday evening Feb. 15th the Gospel Choir will celebrate the first Anniversary of Prof. Henry P. Markham. If you want to hear a great musical program rendered by outstanding choirs and soloists, don't miss being present Thursday evening Feb. 15th at Pilgrim Baptist Church. Bro. Ancy Brown, pres., Bro. Walter Bootye, chairman of anniversary committee.

We invite you to worship with us in all our services, at the little old fashion hurch on the corner where the spiritual fire is always burning.

## • Town and Gown Club •

The Town and Gown Club held its regular meeting, Sunday afternoon at four o'clock with Mrs. Lila Bly as hostess. Business was briefly discussed, plans are being made for a benefit matinee to be given in the near future. Mrs. Vivian Slaughter was received as a new member.

At the close of the meeting the club was honored with the presence of Mrs. Laura Slaten, president of the "Orchid Girls" club who gave a very interesting talk and brief outline of plans for the Home of Underprivileged Girls, of which she is taking an active part. The members were very much impressed by the remarks and pledged to cooperate with Mrs. Slaten, the various clubs and other public organizations who are sponsoring the much needed project. Send all communications to 1213 E. 58th. Dr. or call Ce. 29840.

Virginia Marmillion, pres.
Mattie Tarvin, reporter.

# Candle Light Service at 2nd Baptist Feb. 18

On Sunday, February 18, 1945 at 8:00 pm. you and all of your friends are most cordially invited to be present at a Candle Light Service in honor and memory of all the men and women in the armed forces of the United States of America, to be held at Second Baptist church, 24th at Griffith.

We were fortunate in obtaining the services of the "Fall Brook Ammunition Depot Choral Group" for this special service. This Choral Group is under the direction of Mr. Frank Roane and under the management of Rev. E. M. Shavers.

This service is dedicated to the men and women in the armed forces till the lights go on again all over the world.

Won't you come?

# Evangelist Will Deliver Lecture

Sunday night Evangelist P. G. Rodgers will deliver an illustrated lecture on "Seven Terrible Plagues Coming." Many would like to know when these plagues are coming and what they might do to escape them. Come to Wadsworth and hear the answer to these and many other questions.

At 7:30 an old fashion song service will be conducted. The senior choir will also sing and there will be other special numbers rendered by the Ladies Sextette. Saturday morning at eleven o'clock Elder Rodgers will also deliver the morning sermon. The public is cordially invited.

# Capt. Moses at Trinity Sunday

Captain Jesse Moses who has recently returned from the South Pacific will be guest of Trinity B.T.U. 6:00 p.m., Sunday, February 11th. The church is at 35th and S. Normandie. The B.T.U. Theme will be "Christians in the South Pacific." Guest soloist, William DeValentine. Vocal Trio, Phylis Irvine, Maxine King and Gloria Bookman.

Speakers, Thomas Irvine, Theodore Brown, Artis Irvine, Andrew Glenn, and Bob Samuels.

Mistress of ceremonies, Hilda Burns.

C. D. Jolly, Director.
Rev. J. L. Caston, Minister.

# Sepia Musicians "Jam" for Health

Topflight Sepia music casters are slated to get deep in the "groove" at Philharmonic Auditorium, Sunday, February 18, in a gigantic Jam-Swing-Music concert in an "all out" charitable benefit affair. The affair is being sponsored by Musicians Protective Association, Local 767 as a means of raising necessary funds to aid the Outdoor Health and Life Association, an organization dedicated to ease the pains and sufferings of tubercular victims, inerecting suitable buildings for the housing of patients and provide rest homes for convalescents.

Musicians Local 767 is donating the entire proceeds to this worthy charity. Some of the best Sepia musical talent in the nation will be on hand to "give out" for health's sake. Among artists and units slated to appear on the two and half hour program are Billy Ekstein and Billie Holiday, Eddie Heywood's orchestra, Bob Parrish's orchestra, Willie Smith, Kid Ory's Creole band, 4 Hollywood Blazes, The Chariotteers, Dan Grissom, Illinois Jaquet, Flenoy Trio, Red Callendar Trio, Strings and the Keys and others. The session starts at 2:15 and lasts until 5:00 p. m. Tickets are on sale at Philharmonic Auditorium, So. Mutual ticket offices, West Coast Service bureau and at the musicians local, 1710 Central.

# Race Relations Program Feb. 11

The Race Relations Program will be presented by the Scattergood Association Inc. Sunday, February 11th, 1945 at 3:30 p.m., in chapel of First Methodist church, Colorado and Oakland.

The program will be dedicated to the Wesleyan Service Guild of the First Methodist church, who are contributing a Book Shelf of Negro Life.

Silent meditation will be held for our 122 boys and 2 girls in the the United States Army. Offering.

# Interracial Sunday

Rev. Roy Mason, pastor of the Methodist Church at La Habra, Calif., will be the interracial guest preacher at Hamilton Methodist Church, East 18th St. and Naomi Ave., Sunday, February 11, at the 11 o'clock hour. Rev. Mason is one of the outstanding young men of the conference and you will enjoy hearing him. Rev. Beane will fill his pulpit at La Habra.

# Funeral Rites for Mrs. Katy Freeman

Funeral Services for Mrs. Katy Freeman of 4112 Zamora Street were held at Tabernacle Baptist Church yesterday, February 7th. Reverend J. D. Gordon officiating. Mrs. Freeman passed away the morning of February 1 at the home of her daughter, Mrs. Ida Finell after an illness of more than one year. She was a resident of California for over twenty years and leaves a large family and a host of friends to mourn her passing. Internment was at Paradise Cemetery.

# Files for Divorce

It was announced this week that Mrs. Era V. Ray of 11504 Antwerp street had filed suit for a divorce from James Ray through her attorney, Walter L. Gordon, Jr.

# 'Counterfeits'

"Counterfeits and Counterfeiters," is the subject of the illustrated lecture which will be presented Sunday evening, 7:45 p.m., at the special Bible lecture series which is being held for the public at the Sunset Avenue Church of Pasadena, corner of Sunset and Pepper.

These meetings which have been conducted by Rev. Owen A. Troy and his associate, Revs. E. Wilkins and Roy E. Stone, have been attracting large audiences of thinking men and women.

Preliminary sound moving pictures will be shown at 7:00 p.m. A very excellently photographed sound picture of Indian life will be shown under the title of "Another to Conquer."

**Disease Prevention Week**

In harmony with the observance of Disease Prevention Week, a doctor will give a preliminary health talk Sunday evening.

On Wednesday from 4:00 to 7:45 p.m., Dr. Ruth J. Temple has arranged with the Pasadena Health Department to conduct a vaccination, immunization, blood test, tuberculin test service for the community at the Sunset Avenue Church. This service will be free to the entire family. This is a part of the county-wide program to stop disease which is being especially promoted during Disease Prevention Week. For further information, call SYcamore 7-9293 or SYcamore 3-1665.

GLASSES CREDIT

IF your vision blurs
you have headaches
your eyes burn
your eyes water

DON'T Neglect Your Eyesight

Your Eyes Scientifically Examined Here

Glasses Never Recommended
Unless Absolutely Necessary

Dr. GREENE
OPTOMETRIST
814 S. BROADWAY
OFFICES AT RHODES JEWELERS
TR. 1464

Modern Styles :: Guaranteed Service
Low Prices :: One Year To Pay

DR. SIDNEY GREENE

# To Install Rev. J. W. Bailey At Pilgrim Baptist Sunday

**Rev. J. W. Bailey came to this city to make his home in 1941. He and family came in the Fall of that year. He came as one of the evangelists of the National Baptist Convention. He is the only one of the evangelists who has ever come to live and work with us. He came without a salary from our convention. He is a man of great faith in God or he would not have come without any support whatever.**

See what God has done. The California Baptist State convention appointed him state evangelist. While no salary was offered, it gave him a splendid oporunity to travel all over the state and work and get acquainted with the state, pastors and churches. He is now one of our field men in the state and is doing good work.

The Southern Baptist General convention of California (White) cooperating with the S. B. C., headquarters in Atalanta, Ga., elected Dr. Bailey last Fall as their state evangelist, to preach the gospel all over the state to his people regardless of convention lines. They set his salary at $2700 per year. They also promised him a complimentary ticket to their convention each year in Atlanta, Ga.

Dr. Bailey is seeking the cooperation of all to build up a great board of evangelism for the purpose of soul saving throughout the state of California..

Rev. Bailey and wife are members of the Pilgrim Baptist Church, 45th and Wadsworth. They are being given a great ovation and consecration service next Sunday, February 11th in the afternoon at 2:15. The following three associations will be present to take part in the services: Providence, the Calvary, and Los Angeles (white). The program will include a musicale by three great choirs of 200 voices; the women of the three associations named will conduct a fellowship service. Among the outstanding speakers will be speakers from our state convention, colored and white. The vice-president of the white state convention will install Dr. Bailey. Dr. John W. Williams (white) of Atlanta, Ga., will preach the installation sermon. A capacity house is expected so come early for a seat.

# Postponed

The performance of the Holy City which was to have been given by the Church of All Nations at the Fellowship Assembly this Sunday, will be cancelled due to the injury of the Rev. George Robert Garner who was to have conducted.

The San Gabriel Chorlists and the Interracial Choral Group will present the musical drama at a later date, depending upon the recovery of Rev. Garber who is confined to Huntington Memorial Hospital with a broken knee-cap and other injuries.

**SNOOKUM RUSSELL REPORTS FRIDAY**

INDIANAPOLIS, Ind. — Word was received from Snookum Russell, "The Brown Bombshell of Swing," down Miami way that he is scheduled to appear before his Local Board Friday for induction.

# Social Notes

Mrs. Mattie Jackson and Mrs. Mamie Cunningham of Chicago, Ill. were the honored guests at a luncheon, Thursday in Pasadena, given by Mrs. Annie Mae Woods. Four changes of bridge were enjoyed afterwards.

• • •

Mrs. Mamie Jackson and Mrs. Emily Portwig returned home Wednesday after a pleasant stay in San Diego. They were lunch guests of Mrs. Dora Woods at Laguna Beach on their way home.

• • •

Dr. and Mrs. Christopher of Cleveland, Ohio, passed through the city en route to San Diego, where they are to be the guests of Dr. and Mrs. E. A. Bailey.

• • •

Mr. and Mrs. Freddie Gordon (nee Olivette Miller) are settled in their new apartment in S. Kenwood.

• • •

Miss Bettye Jean Aldridge was hostess to the L. A. Tri-Y Club Wednesday. Plans were made to show some courtesy to their graduates Misses Bettye Wallace, VivianParis, Lacine Rainey and Haroletta Garrison.

MOTHERS
Expecting Child Birth? Any pains? Call now and a doctor will be at your home in 30 minutes.
DR. KAUFMAN
No Offices on West Side
NO BRANCHES
Personally—24 Hour Service
106 No. San Pedro
Nite Call (Specially) VA. 0211 or WH. 8550

Cash Today. $4500 Cash for your house. Why wait 20 years for your money? All cash today. Call on any one of these different phones. Just use this today. WE. 8[illegible] WA. 2218, WE. 7007.

FREE APPRAISAL
$5000 CASH
I will pay up to $5,000 for your home. Sell it for cash. One of my five phones is—WA. 2218 or WE. 7007

FLOOR SANDING
Phone: VAndyke 7182
Days — Nites — Sundays
ARNOLD J. SAURIN
Home Building Contractor

OPRINCE
HAIR DRESSING

Improved Oprince makes the worst form of stubborn Hair slick down straight at once for days. It's not Gummy. Keeps the hair straight through sweat. Extra big can 10c and 25c. At Drug Stores and Barber Shops and 5c and 10c Stores. Or write Golden State Toilet Products, Sta. K, Box 281, Los Angeles, Calif.

EXTRA NOTICE
Buy Oprince from your nearby Drug Store in San Diego, Oakland, Berkeley, San Francisco, Denver, Phoenix, Los Angeles, and Vicinity.

SYSTEMS
AUDIT
TAXES
—oOo—
BOOKKEEPING
SERVICE
A. HARTLEY JONES
Accountant and Auditor
Room 201, 4016 S. Central Ave.
ADams 4923

BEAUTY SHOP FOR SALE
Nice location.
Four booths; good income.
For Information
Call CE. 29611

The way to Romance

The integrity of the jeweler who sells you a diamond is of utmost importance ...quality is always a satisfaction and in the end the least expensive. Priced so moderately, you'll be gratified.

Price includes Federal Tax
Convenient Credit
Open Saturday Until 9

ALL ROADS LEAD TO
RHODES Jewelers
814 SOUTH BROADWAY • TRINITY 1464

# COLEMAN HAWKINS AND ORCHESTRA AT ELKS

## J. T. GIPSON'S

★★ CANDID COMMENTS ★★

GIPSONETTE

Sometimes when shadows cross my path
As shadows sometimes do,
I reach my hands across the mist
And touch the hand of you.
I know the sun is in the sky,
I know true love is true;
But, oh, it comforts in the dark
To touch the hand of you.

SCANNIN' THE NEWS

TICKER TAPE:

See that Claude Shipp has been discharged from the army and is now serving on our Police force . . . Marva Louis has not arrived in town as yet due to a previous engagement at the Downtown Theatre in Chi. . . . Artie Graves was bragging of the gal he met while in the army—"I was attracted" he says, "by her intelligence, her figure and the check she got every week from the shipyards!" . . . According to Velma Miles, George Van of the U. S. Navy is definitely "solid" . . La Hathway's version of "My Mellow Man" just about knocks me out . . . George Jones of the Jones brother's of Chi was in town and has a little debeauty all a flutter . . . Sorry to hear that Blanche Jones and hubby have gone separate ways (again) . . . this time she says it's for good . . . Genevieve Moore and Dorothy Woodson are back from a two weeks vacation in Frisco and say they had a "groovy" time . . . Janet Collins, who now has charge of the Savage dancers is doing a good job . . . The rumor of the Plantation Club having to move because of the government wanting the property for houses, has not been confirmed . . . Bob Hope at the Stork Club dedicated a song to Mrs. Eleanor Roosevelt:: Don't Fence Me In" . . . Caught a glimpse of Lucy Battle looking as lovely as ever . . . Our barber looked at a young man's sleek hair and asked if he wanted it cut, or just the oil changed . . . The manner in which Oklen Levy greets you when you enter the Club Alabam is always worth mentioning and repeating . . . The shortage of sugar can't possibly be as acute as claimed. There's so much of it in Shepp's EEEEE . . .F.Wr).-o deETAOINN Playhouse "revue" oo . . OO . . We . . EEEEE . . . .Purtiest people ever you seen . . Wish I owned a toothpast company, so I could use Frankie Coleman's smile on one of my ads. (Or: wish I was Mayor of Hollywood so I could put Diane Lee in pichchas) she's a pretty person . . . To women beauty is what money is to men . . . POWER . . .

NOTES TO MY PUBLIC:

The Lincoln Theatre is to be commended on their fine shows and lovely group of cherines . . . when they finish padlocking the doors behind the marijuana peddlers, the authorities will next go to work on the so-and-so's who park in front of the various avenue smoke shops, pool halls, etc., for the sole purpose of heckling femme passers-by . . . Max Pinkston who has beel ill, is OK now and says he feels as fine of a fly on Betty Grable's leg . . . ASIDE TO THE HEALTH DEPT.: Of course you're always busy with your work on the other side of the town, but next time you're out this way, drop around to a few of the hotels and visit some of the Men's Rest Rooms. It's pathetic . . no ventilation, nothing but filth. I can't explain the filth and still get by the censors. But if you'll give us a little consideration and drop around this side of town you'll see for yourself . . .

NOTES, NEWS AND NONSENSE:

Many a married couple is like a team of horses . . separated by a tongue . . . Memo to ANISE BOYER: A Jackie Vacquero has asked us to remind you of the letter you ow him and with the letter he'd appreciate if you would enclose your photo again, as something happened to the other one . . . for his address, please contact this column . . .A lovely couple is Lucretia Smith (Weber) and hubby Freddie Weber, they are as close as two peas in a pod . . . Wynonie (Blues) Harris is now male vocalist with Noble Sissle's band . . . Quite anxious to see a fight between Al Hart and Watson Jones . . . Esther Simpkins says that her rumored love affair with a prominent business man of this city has no more future than a cake of ice . . . Beautiful Ann Cornell of Washington, D. C., who is now vocalist with John Kirby's band, is what we call a beautiful brownskin with a lovely voice and who we believe would really make a hit in pictures out here on the coast. The photo and mention of her in "Downbeat" was tops. So this brings another column to a close—WHEW! I Lotta work being a columnist . . .

## ★ THEATRE—AMUSEMENTS ★

By Eddie Burbridge

WHEN GOOD FELLOWS GET TOGETHER—Ernie Fields dropped into the Club Alabam where he just recently finished a record engagement last week, and he joined up with a quartet of celebrants, including impressario Curtis Mosby, to talk over old times. Seated with Ernie are left to right, Melvin Moore, top rank vocalist with the Fields band, G. M. Giles, business man, Horace Henderson, accompanist for Lena Horne and arranger for Ernie Fields, the maestro himself, and Curtis Mosby, proprietor of the Club Alabam. Fields took the occasion of his visit to announce that Melvin Moore, his featured vocalist will not join Lucky Millinder, despite rumors to the contrary.

## Lillah Beauchamp In Coast Debut

Four composers who are also music critics are represented on the program which Lillah Beauchamp, lyric-dramatic soprano, will give in the Assistance League Playhouse on Monday night, Feb. 19.

On the program as well are American songs by Polly Berman and Slinor Remick Warren, Schubert lieder, and Verdi, Pergolesi and Leoncavallo arias.

The concert will be Mme. Beauchamp's first appearance in the West.

CINCINNATI RECORDING CO. GRABS "MUSHMOUTH" Robinson, the little blackface comic and blues singer for a year's contract. It happened last week in Chicago after Robinson finished waxing four original hits, "Let's Get Some," "I'm Hep to These Women," "I've Got Blues On My Mind" and "Boogie Boo Blue." The music makers for these scores were Lil Armstrong, Jay C. Higginbotham and two boys from Cab Calloway's band. Mushmouth, a native of New Orleans, La., has accomplished much in the music world. He is the nephew of Sacramento's Leon Robinson and has relatives and friends in Los Angeles, Calif. (Atlas Newsphoto Service.)

## One Year Overseas

AN AIR SERVICE COMMAND DEPOT (Somewhere in England)—Pvt. Van L. Dawkins, son of Wallace Dawkins, 1235 Naomi Ave., Los Angeles, Calif., recently cerebrated his first anniversary of overseas service.

He took part in a dance and party attended by other members of his companay who also were celebrating their first year's service in England.

## Roller Rink to Open Saturday

A new roller rink will open at 55th and Central, Saturday afternoon February 10th at 1:30. This skating rink will be known as the Uptown Roller Rink and is located in the Uptown Ballroom which has been remodernized and outfitted specifically for skating purposes.

The management of the rink is in charge of Malcolm Orange, who is well known on Central Avenue as the manager of the Silver City and Malcolm Hotel. Mr. Orange announces that the popular price of 25 cents with the 5 cents Federal tax will be the low cost of admission. He says he has an ample supply of excellent skates to rent to those persons not having their own rollers.

The roller rink will be open every night in the week except Monday with matinees on Friday, Saturday and Sunday afternoons.

Special consideration and rates will be given to groups and lodges wishing to hold skating parties. Mr. Orange is planning numerous skating contests and feats.

All his friends are wishing him the utmost success in this new venture.

## Famous Saxophonist Booked For Dance Date Sunday Nite

Dance lovers who like their music hot will get a full share Sunday night at the Elks Ballroom, 4076 South Central, when Coleman Hawkins, winner of a Gold "Esky" for his reed playing at the annual Esquire Awards, brings his famous Orchestra into this fine dancing spot Sunday night, February 11th, from 9 p.m. until 1:30 a.m.

Hawkins is nationally known for his many great recordings among them being "Night And Day," "Body and Soul," "Cocktails For Two" and many others. Swing fans who love his inimitable style are expected to pack the popular Elks dance floor in tribute to the excellent music of the Sepia Maestro.

Leon Heflin, who is managing the dance, urges you to get there early to be assured of accomodations at his superfine attraction. Don't miss it or you'll regret it the rest of your life.

## SOCIAL NOTES

The George Garners, in their unusual way, entertained in honor of Mr. Paul Robeson at their home in N. Westmorland Place Thursday. Among the out-of-town guests were Mrs. Elizabeth Armstrong and her daughter, Mrs. Marzella Johnson of Pasadena, California.

* * *

Mrs. Helen Thencan Garrott was a charming hostess to the Nannete Club Saturday with a bridge luncheon.


Coming! CHARLIE BARNET AND HIS FAMOUS BAND ELKS HALL — THURS., FEB. 22

LINCOLN 2300 CENTRAL AVE. AD-3511
ON THE STAGE
ONE WEEK STARTING FRIDAY, FEB. 9
IN PERSON
"CAT AND THE FIDDLE"
— PLUS —
PIGMEAT
MARGIE THOMPSON
BUD HARRIS
SYBIL LEWIS
BARDU ALI & BAND
HELD OVER
NORMA MILLER and her 10 LINCOLNETTES

NOW OPEN!
FRED HARRIS'
NEW RHYTHM CLUB
at San Pedro and Jefferson Sts.
The Best Cuisine in the City
For your Entertainment we offer POISON GARDNER and FRED HARRIS
For reservations phone ADams 9177
Open every evening 10:30 p. m. except Tuesday

Coming! KING OF THE BLUES TROMBONE Coming!
JACK TEAGARDEN
And His Famous Orchestra with Frank Horrington on Drums
THURSDAY FEBRUARY 15 ELK'S

Have Your Tried— FOOD THAT'S DIFFERENT?
The FAWN
SERVES JUST THAT KIND
Featuring: LOBSTER, TURKEY, CHICKEN, CHARCOAL BROILED STEAKS, AND MANY OTHER HOME STYLED COOKED MEALS
The only cafe in the city where you can get a complete and filling meal ofr 65 cents, with
All the Hot Biscuits or Rolls You Want
Open Daily 4 to 10 p.m.—Sunday 12 Noon
Closed Mondays
——FOOD TO TAKE OUT——
Western at 29th RE. 0853

MOTHERS
Expecting Child Birth? Any pains? Call now and a doctor will be at your home in 30 minutes.
DR. KAUFMAN
No Offices on West Side
NO BRANCHES
106 No. San Pedro
Personally—24 Hour Service
Nite Call (Specially) VA. 0211 or WH. 8550

CENTRAL THEATRE GUIDE

BILL ROBINSON THEATRE
Central at 43rd Place AD. 3341
Only Theatre with "Easy Chair" Loges
Thurs., Fri., Sat. — Feb. 8, 9, 10
The True Story of a People 130 Million Strong. Told in Breath-Taking Technicolor
BRIAN DONLEVY
"AMERICAN ROMANCE"
—Also—
"MY GAL LOVES MUSIC"
With Bob Crosby and His Band A Mad Masquerade of Music
Sun., Mon., Tues., Wed. Feb. 11, 14
4 DAYS ONLY——2 BIG HITS
Louis Armstrong & Band
Paul Whiteman & Band
Dorothy Danridge
Buck & Bubbles
Jerry Colonna and a Big Colored Cast in
"ATLANTIC CITY"
—Also—
"MARRIAGE IS A PRIVATE AFFAIR"
With Luscious—Lana Turner
James Craig—John Hodiak
—COMING SOON—
"HOUSE OF FRANKENSTEIN"
"THE MUMMY'S CURSE

SAVOY THEATRE
"Your Family Theatre"
Central Ave., at 54th St., CE. 28921
Show starts 6:30
Continuous Sat. and Sun. from 1:30
Louis M. White, Mgr.
Thurs., Fri., Sat. Feb. 8, 9, 10
Cary Grant—Raymond Massey in The Year's Best Comedy Drama
"ARSENIC AND OLD LACE"
—Also—
KEN MAYNARD—BOB STEELE
BUCK JONES
'DEATH VALLEY RANGERS'
AND ZORO NO. 7.
Late Show Sat.—Open 'Til 1 A.M.
Sun., Mon., Tues.—Feb. 11, 12, 13
(The Ladd's Back)
Allan Ladd—Loretta Young
—In—
"AND NOW TOMOROW"
—Also
You'll Cry—You'll Laff—It's that Great Picture
"JANIE"
Wed., Thurs.—Feb. 14, 15
Jivin' Jitterbugs—They'll Make You Yell
'BABES ON SWING STREET'
—Also—
"SHE'S A SWEETHEART"

ON THE SCREEN
FRI., SAT., SUN., MON. FEB. 9, 10, 11, 12
ANNE BATXER — J. HODIAK
in
"Sunday Dinner for a Soldier"
also
"FIGHTING LADY"
COMING FEB. 20
CAPT. DE ZITA
FAMOUS HYPNOTIST
See His Amazing Hypnotized Subjects
BUY WAR BONDS

LES BARONESSES
Invite You to Their
CHARITY DANCE
Sunday Matinee, Feb. 11, 1945
at the
PLANTATION CLUB
108th and Central Ave.
MUSIC BY BILLY ECKSTEIN and ORCHESTRA
ALSO SISTER ROSETTA THARP
ADMISION $1.25—Tax Included 4-7:30 P. M.

Movie Writers
Are You Having Trouble With Your Script?
Let an experienced writer help you. White to Paul Bring c/o General Delivery, Los Angeles, Cal.

JOE WHITE AND AL AUSTIN INVITE YOU AND YOUR FRIENDS TO A SPOT DEDICATED TO YOU
For Your Enjoyment and Pleasure...and
The Finest in Food and Entertainment To Be Had Anywhere
THE CASA BLANCA
2801 South San Pedro Street
LOS ANGELES' FAMOUS AFTER HOUR RENDEZVOUS
Specializing in Excellent Steaks, Chops & Chicken Dinners
Hot Biscuits, Delicious Coffee—Currently Featuring Nitely
The Flennoy Recording Trio—Dan Grissom, Vocalist
Music and Songs Tuned to Your Taste
HOURS 12 'TIL DAWN RESERVATIONS—AD. 9306

# REX INGRAM HEADS PLANTATION SHOW FEB. 22


GRAND OPENING OF

**THE LANIKAI**

DINING ROOM — 916 - 916½ E. 25th St.,

*Saturday, 4:00 P. M. to 1:00 A. M.*

Hawaiian Leis Souvenirs to All Guests

MARIE DICKERSON COKER and HENRY COKER, Props. — Phone 79859 For Reservations



***HURRY! HURRY! HURRY!***

THEY'RE GONNA SWING OUT FOR HEALTH

**SWING MUSIC CONTEST**

You've Heard Nothing Like It

**100 MUSICIANS IN A PROGRAM OF JAZZ AND SWNG**

Sponsored by Musicians Protective Association

Sunday, Feb. 18th — 2:15 Until 5:00 P. M.

PHILHARMONIC AUDITORIUM

Hear Such Artists as

Billy Eckstine, Billie Holliday, Eddie Heywood, Kid Ory's Creole Orch., Bob Parrish's Band, Willie Smith, Dan Grissom, Red Callender Trio, 4 Hollywood Blazes, Flennoy Trio, Leonard Reed, and scores of others.

IN GIGANTIC BENEFIT CONCERT WITH JAM SESSIONS

Outdoor Health and Life Association will receive net proceeds for support of Rest Home and Hospital for tubercular patients at Duate.

PLEASE HELP THIS CAUSE

Tickets Priced at $1.20 - $1.80 - $2.40 and $3.00

On Sale At

Philharmonic Box Office MI 8401—Mutual Ticket Offices TU 1144—West Coast Service Bureau ADams 13751 and Musicians Local 767 PR 5418.

**STAR-STUDDED SHOWS**

NIGHTLY

AT CURTIS MOSBY'S

**New Club Alabam**

4215 S. CENTRAL

DELICIOUS DELUXE DINNERS

MIXED DRINKS

**THE BEST BANDS**

PLAY

TWO SHOWS NITELY

SERVICEMEN WELCOME

OKLEN LEVY, Maitre d' Hotel

RESERVATIONS . . . AD. 15488


## ★ THEATRE—AMUSEMENTS ★

By Eddie Burbridge



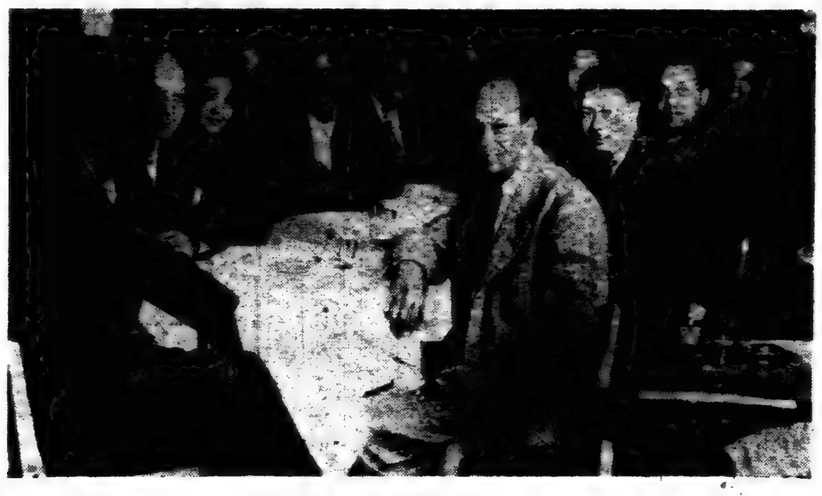

**JAM-SWING-CONCERT COMMITTEE IN SESSION—Members of the special committee of the Musicians Protective Association, Local 767 pictured as they met in session at headquarters, 1710 Central Avenue to map details for the gigantic Jam-Swing-Musical concert scheduled for the Philharmonic Auditorium, the afternoon of Sunday, February 18th. The affair is being sponsored by the musicians local as a benefit for the Outdoor Health and Life Association's fund to build a suitable hospital and rest home for tubercular patients at Duarte, Calif. The nation's top flight Sepia artists will be on the huge charity program from 2:15 until 5:00 p. m. Seated, reading clockwise, left to right: Leo Davis, v. pres., acting chairman; Winslow Allen, Mrs. Fay Allen, James Porter, Joseph Liggins, Elmer Fain, Mrs. Florence Brantley, Baron Morehead, Hugo Dandridge, George Orendroff and Harvey Brooks.**

# Hollywood Stars to Appear In Person at Popular Club

**Rex Ingram, outstanding people's artist, will head a long list of Hollywood personalities who will appear at the gigantic Bass-For-Council campaign fund benefit to be given at the Club Plantation on Feb. 22, Washington's birthday night.**

Stating that he considers it a privilege to serve in aiding the election of the people's candidate, the noted actor added, "Many of the stars who will appear at the Plantation on the 22nd are considered great by the public, and we want to show in return that we consider Charlotta Bass to be the one deserving that distinction.

**Her devotion to the causes of all the people makes her the logical choice for election as the councilman from the Seventh District."**

Billie Holliday, sultry voiced singer, and Billy Eckstein will head the roster of talent donated by Plantation owner Joe Morris who presented the club and its facilities to Rex Ingram for the night as a token of his endorsement of the Bass candidacy.

**Ingram announced that Hollywood has responded gratifyingly to his call, and he expects to release the names of those who will appear in a day or so.**

The Campaign Fund Committee, under whose auspices the affair will be given, plans to raise sufficient funds so that every opportunity will be afforded the people's candidate to reach the voters in her district.

## Monrovia News

Sunday night, January 28, marked the close of the Baby Contest at Shiloh A.M.E. Zion Church at which time $500.46 was raised.

The prizes were awarded to the following babies:

1st. Baby Morrell—Sponsored by Stewards and Stewardesses, $15.00.


**• AVALON •**

5258 AVALON BLVD. CE-22232

LAST TWO DAYS — THURS AND FRI., FEB. 8-9

IT'S THE PICTURE OF THE CENTURY!

FROM 20th CENTURY-FOX!

2 COMPLTTE SHOWS NIGHTLY

PRICES ADVANCED FOR THIS ENGAGEMENT

CASH SCREENO—WED.—THURS.

SATURDAY—FEBRUARY 10—1 DAY ONLY

DICK FORAN in "CHEROKEE STRIP"

JUDY CANOVA, BOB CROSBY in "SIS HOPKINS"

Haunted Harbor—Cash Screeno Sat.

SUN., MON., TUES., FEBRUARY 11-12-13

Marie Montez, Jack Oakie, Donald O'Connor

"BOWERY TO BROADWAY"

and

"THE MASTER RACE"

MORE SENSATIONAL THAN "HITLER'S CHILDREN"

—CASH SCREENO MONDAY—


## Lilac Girls

The Lilac Girl's Club met with Mrs. Ielda Thompson January 19, meeting was called to order by the president, Mrs. A. Washington. Mrs. Ella Cotton and Mrs. S. Cage acted as presiding officers until all formal officers were reinstated by an overwhelming majority. There was a lovely repast served by the hostess after which three changes of bridges were played. Prizes went to the following: Mrs. H. Bruce, first, Mrs. F. Myer, second, Mrs. S. Cage, third. Appreciations were expressed by Mrs. Myer for the lovely end table given by the club for her new home.

Our president, Mrs. A. Washington, will play our next hostess.

Mrs. A. Washington, Pres.
Mrs. A. Cotton, Reporter.

## Youth Forum To Convene

"A World View of Color" as the topic, the Youth Speaks Forum has chosen for discussion at its regular meeting on Sunday afternoon, February 25, at 4 o'clock.

The forum is sponsored by the Woodlawn branch of the YWCA.

Members of Try "Y" and Hi "Y" clubs are requested to devote some part of their club program to a consideration of the topic, then send representatives to serve on the panel.

An outstanding person in the field of sociology will serve as consultant.

Mrs. Arteshia Jordan is chairman of the Forum Committee.


**AWVS CABARET BENEFIT**

WEDNESDAY, FEB. 14 — 8:30 P. M. UNTIL . . .

**GAYETY SWING CLUB**

2407 So. Central Ave.

**Raffle of Bonds and Cigarettes**

TWO FLOOR SHOWS

FEATURING

LOUISE BEAVERS - HATTIE McDANIELS

BEN CARTER - MANTAN MORELAND

TEDDYE PETERS - MARIE DICKERSON

AND OTHERS

ADMISSION - $1.20

## 'KING OF BLUES' -- TROMBONE --

**Jack Teagarden, "King of the Blues Trombone," who brings his orchestra to the ELKS for a one night stand on Thursday, February 15, is a bandleader's bandleader, a favorite of other leaders and musicians as well as with the public. One and all, they recognize Jack's preeminent position as the country's greatest trombonist, but they also love Jack for his authentic blues singing, for his fine band, and above all, for just being plain "Mister T."**

**Say "That Man of the Blues" and any musician and much of the public knows who you're talking about. The blues are the favorite music of musicians, but Jack was the first musician to undertake to make them popular with the public too, and to get them the recognition they deserve as America's only folk music.**

**Jack's theme song is "I've Got a Right to Sing the Blues", and let me tell you here and now, if there ever was a man who had that right, "Mister T" has got it now.**


One Nite Only

THURSDAY

FEB. 15

ELK'S

*In Person . . .*

King of the Blues Trombone

**JACK TEAGARDEN**

AND HIS BLUES ORCHESTRA



★ *HOT AND STILL A-HEATING!* ★

AT THE

**CLUB PLANTATION**

10718 So. Central Ave.

— CARL AND HARRIET —

A

**SHOW OF SHOWS**

FEATURING

• **Billy Holliday**

(GREAT SONG STYLIST)

• **Billy Eckstine**

AND HIS

**ORCHESTRA**

• CARL and HARRIETT

(SENSATIONAL DANCE TEAM DIRECT FROM NEW YORK'S BIG APPLE)

• **SARAH VAUGHN**

• JOHNNY "BUD" JOHNSON—4 JIVADIERS

★ **A SMOOTH DANCE FLOOR**

**EXCELLENT MIXED DRINKS — FINE FOODS** ★

Phone JE. 9688 — JULIUS "STUFF" CROUCH, Asst. Mgr.



*LOS ANGELES FINEST COMMUNITY THEATRE!*

**The LINDA LEA--324 E. 1st ST.**

***GALA OPENING, SAT., FEB. 10—11:00 A. M.***

**ON THE STAGE:** SPIKE AND MIKE TAPSTERS, BILL KAYE'S KAYETTES, CANNIBAL WHITE AND CO., SAMMY YATES AND HIS LINDA LEA ORCHESTRA, AND OTHER STAR ACTS.

**ON THE SCREEN: "MINSTREL MAN" and "BRAZIL"**

***OPEN WEEK DAYS FROM 11:00 A. M. TO 2:00 A. M.***

**MIDNITE SHOW EVERY SATURDAY!**

# CLUB RENDEZVOUS SET FOR OPENING ON FRIDAY



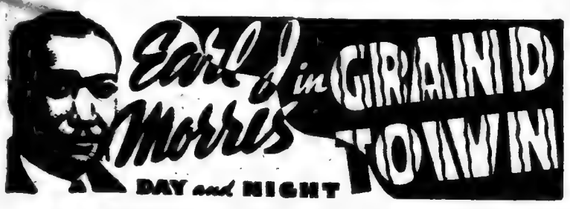


**IT IS ENCOURAGING** to note that a great many tan-colored Americans are beginning to lose their racial consciousness in a business way and are seeking to employ in their businesses all racial groups. Furthermore, they are catering to the public—the entire public. Is it fair, for you to yell to the high heavens about racial discriminations in regards to employment and you in turn most discriminatory?

Roy Logan for years has followed this credo. His catering services are for the world. The writer has seen his catering wagon practically every motion picture studio lot in Hollywood. He serves the public — without regard to race, creed or color. The Logans have a couple of boys, who are fighting for just this type of emancipation.

A week or so ago, we visited the plant of a most enterprising young man. This young Negro rented space in the rear of a shoe repair shop in "Little Tokyo." He has five employes. One white man, a white girl, a Mexican man and two colored girls. He says, "I intend to employ people without regard to race, color, creed or national origin. I intend to sell our wares in the same manner."

To bear this out, he showed me contracts from Barker Brothers and other department stores. He has established a ceramic plant. He has a little oven, molds of every description with which he turns out first class pottery. His little plant makes many of the clay figurines, lamps, etc., you see for sale to the general public. This young man, this serious young man will stop and smile—if you say, "War Perkins!"

## To Speak Sunday At Independent

Dr. Mary Carr Moore, the only woman to conduct an opera will come to Los Angeles Branch to explain her opera "The Cost of Empire," Sunday, Feb. 18th, at the June Cobb Institute, Inc., 1195 E. 55th Street, at 5:30 p.m.

The public is cordially invited to enjoy this musical feast. There will be no admission and no silver offering. Dr. Mary Carr Moore is a native of California. This is her first visit to the Eastside.

Naida McCullough is president of the local branch.

## Swank New Nite Spot Will Feature Two Dance Combos

**Another swank night spot will open to the Los Angeles public Friday night when Earl Griffin's Club Rendezvous, located at 251 E. 1st street, will open its doors for before and after hours entertainment. Dancing will feature the offerings of the spot with continuous enter-**tainment from 8 p.m. until 5 a.m. Two bands will be heard, namely, Happy Johnson's Swing Quartet and Clarence Williams' Rhythm Quintet. They will play from 8 p.m. to 2 a.m.

Excellent Chinese and American dishes will be served to add to your enjoyment. Don't forget that your hosts are Earl Griffin and Edgar Reeves, the place the Club Rendezvous, the time, 8 p.m. Friday, February 9, and we'll be looking for you there.

The beautiful and luxurious new club which boasts of one of the finest lounges in the city, wa ascheduled to open last Friday night, but due to building regulations which had to be met, was unable to do so. However, things have been straightened out and the club will positively open Friday.

## To Open Linda Lea Theatre Saturday Morn

Beyond the shadow of a doubt, one of Los Angeles's finest and most beautiful community thetres, the Linda Lea, located at 324 East First street, will open its doors for the first time to the public Saturday morning at 11 o'clock.

This will mark the beginning of a new entertainment era in the Bronzeville section, for around the Linda Lea will revolve a different type of theatrical amusement.

Featuring the best in first run pictures, the Linda Lea also will present top acts on its stage. Among its first week's stage attractions will be Spike and Mike, "futuristic tapsters," Bill Kaye's Kayettes, a line of chorus beauties, Cannibal White and Co., comedy team and other acts.

Music will be furnished by Sammy Yates and his Linda Lea orchestra, a unit of musicians who can really dish out the right kind of music.

On the screen will be Benny Field's "Minstrel Man" and "Brazil," featuring Tito Guizar. The latest edition of All-American News also will be shown.

The theatre will be open every weekday from 11 a.m. to 2 a.m. continuously and on Saturdays, from 11 a.m. to 4 a.m. A gala midnight show will be held every Saturday night.

A special invitational preview for the press and various civic figures will be held Friday evening.

Using all ultra modernistic furnishings with indirect lighting effects and luxurious seats, the Linda Lea is destined to become one of the most popular spots in Southern California.

"We intend to maintain a real 'class' house for this community," said the management this week. "And 'class' will predominate in both our entertainment and the managing of the theatre."

## Roland Hayes To Sing Here

By popular demand Roland Hayes, internationally acclaimed tenor will appear in concert Saturday evening, March 3 at the Embassy Auditorium, 9th and Grand.

Hayes, whose concert at the Philharmonic auditorium last year had the largest advance sale of tickets on record, has been so much in demand this season that he could not appear at the Philharmonic on any date open for his concert; so will be heard at the Embassy as the only alternative for Los Angeles music lovers.

Hayes comes to Los Angeles under the auspices of the Junior Service Guild of the Los Angeles Urban League.

Officers of the Junior Service Guild are Floretta Ware, president; Gladyce Johnson, secretary and Virgel Brown,e treasurer.

## GOLDEN WEST BRIDGE ASS'N

Register now for the GWBA's first Regional of the year. The Men's Pair game held only once each year. The date is February 24th-25th. Both sessions may be held Sunday, February 25th, you will be informed next week, but register now. The fee is $1.00 per player. Please pay your 1945 dues now. $2.50 per year is all it takes.

As guests of Ellis Veil at the home of Mr. and Mrs. (Louisa) Roan, Jan 24th 8 men and 8 women teamed off in a battle of the sexes and what happened? Ask the following men, Joe Henry-Clyde Maddox, J. D. Dunn-Louis Beal-Dr. A. L. Wallace, Lewis-Woods-Ellis Veil or has any of the following ladies told you? Blanche Woods-May Denton, Margaret Hale-Louisa Roan, Beatrice Reeves, Billy Walker, Agnes Beal, Elinor Floyd. The ladies won by more than 1500 points.

We are happy to inform you that the wests best, Mr. D., is now a national master. We refer to Dr. A. L. Wallace A list of our 30 highest ranking players next week.

Bridge lesson Tuesday.

## Hypnotist Will Appear Feb. 20 At the Lincoln

Captain De lZta, famed hypnotist, will appear in person on the stage of the Lincoln Theatre, Tuesday, Feb. 20th, for three days with his company and a talking dummy from Luxor, Egypt.

On Tuesday morning the Captain will hypnotize a boy in a local window and awaken him Tuesday night and on Wednesday night a girl will be hypnotized and taken to the Gold Furniture Company window, Washington Blvd. and Central, to remain asleep for 24 hours. You will enjoy a Hypnotic show three days on the Lincoln stage, plus Pigmeat and his all girl revue.

**COTTON PICKERS**
**Week February 9-15 — San Diego, Calif.**

## Plan Program

Games, puppet shows, skits, stunts and a real carnival atmosphere is promised to all who attend the "Good Neighbor Get-Together" at Central playground, 1357 E. 22nd street, Thursday, Feb. 15th at 7:30 p.m.

This program is being sponsored by the Group work section, of the South Central Coordinating Council, and is an effort to promote more wholesome amusement for the youth of the community.

Social workers and school teachers are uniting their efforts with the playground directors to put this program over. It is the first of a series of entertainments planned to be given in this area and it is hoped that the residents of the community will take this opportunity to rediscover their neighborhood, the facilities it affords and get acquainted with many of the new citizens in the district.


The "WHITE DUKE" is Coming!
CHARLIE BARNET and His Orchestra
With "PEANUTS HOLLAND"
THURS. FEB. 22 ✦ ELK'S

ROLLER SKATING
Opens Sat., Feb. 10th
UPTOWN ROLLER PARK
55th at Central
SKATING EVERY NIGHT BUT MON—7:30—11
MATINEES FRI—SAT—SUN—1:30 to 5
WE RENT SKATES
Admission, 25c — Tax, 5c — Total, 30c
Skate Rental, 25c — Matinees, 15c
Special Rates to Parties
Malcolm Orange, Mgr.
MAKE A DATE TO SKATE

FREE! BEAUTY COURSE
LEARN LATEST HAIR METHODS by Mail. Pictures teach you Step by Step. Free Course & Diploma. Be Outstanding. No Canvassing. HURRY—Write today!
MODERN GROUPS, Dept. E-11
Box 740, Chicago, Illinois

MOTHERS
Expecting Child Birth? Any pains? Call now and a doctor will be at your home in 30 minutes.
DR. KAUFMAN
No Offices on West Side
NO BRANCHES
106 No. San Pedro
Personally—24 Hour Service
Nite Call (Specially) VA. 0211 or WH. 8550

FOR RESERVATIONS AT
MURRAY'S DUDE RANCH
WRITE
MRS. LELA O. MURRAY
Box 257, Victorville, Calif.

BE A LAND OWNER
40 acres virgin land, title insured by Title Company. Have U. S. Government Typographical Maps for inspection. Only $8.75 per acre. TERMS. Owner 625 Prospect Blvd., Pasadena, Calif.

Painting, Paperhanging and Decorating
Interior & Exterior
Ferguson and Ratcliffe
Ce. 22861, Ce. 25246, Ce. 27861

$5000 CASH
I will pay up to $5,000 for your home. Sell it for cash. One of my five phones is—WA. 2218, WE. 8975, WE. 7607

IF RHEUMATIC PAIN HAS YOU DOSING AND HOPING
Then Prove to Yourself What Effective Results You Can Get Now with this Medicine
Open your own way toward deliverance others have enjoyed. Make up your mind you're going to use something that gets to work to ease rheumatic pain. You want help you can feel and if you get it you will be grateful. So get C-2223, if you suffer from muscular aches and pains due to exercise or exposure (sometimes called rheumatic pain) or muscular lumbago. Don't be put off with ifs or buts. Don't keep on complaining and boring your friends with your troubles. Caution: Use only as directed. Remember you take no chances with your money. First bottle purchase price of C-2223 refunded if you're not satisfied. 60c and $1 sizes. Always demand C-2223.

WHY TRY AND GUESS DAILY?
Get on the WINNING SIDE through Astrology. STRAIGHT INFORMATION. If you have MONEY, LOVE or BUSINESS problems. DON'T GIVE UP. KNOW THYSELF FOR 1944-45.
BRIEF GUIDE, 50c; DAILY GUIDE, $1.00
Take a Tip—Send Birthdate Today.
Says a Noted Chicago Astrologist: "His Astrological Forecast will guide you through 12 months of Astrology." Full reading 12 months ahead—no matter when it is bought.
Prof. Edward H. Lowe, 329 East 58th St., Chicago 37, Ill.

NOW FEATURED IN THE COCKTAIL LOUNGE
at
SHEPP'S PLAYHOUSE
Starts at 8 p.m.
NIGHTLY EXCEPT TUESDAYS
TWO BANDS!

Eddie Heywood
EDDIE "BEGIN THE BEGUINE"
HEYWOOD
And His Sensational Little Band, Direct from "Cafe Society," New York
PLUS A GLAMOROUS
Leonard Reed Revue
FEATURING
HARLAN LEONARD & HIS BAND
WILLIE LEWIS Comedian — HARRIS BROS. Tap Dancers — TONY ANTHONY Torch Singer — LITTLE JOE Eccentric Dancer
GIRLS! GIRLS! GIRLS!
Show Time 10:30 p.m. & 12:45 a.m. For Reservations Call MA. 3322 - VA. 6400
SHEPP'S CLUB PLAYHOUSE
FIRST STREET at LOS ANGELES STREET

ELECTRICAL REPAIR SERVICE
HOUSE WIRING—MOTORS
PROMPT SERVICE
Phone LA. 3183
O'ROURKE ELECTRIC SERVICE
9200 South Hooper Avenue

LOOK! LADIES SPECIAL
FREE SHINE With Leather or Rubber Heel Taps and with This Ad.


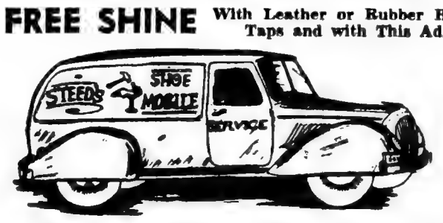



TRAVELING SHOEMOBILE
Our Service As Near As Your Telephone
For Home Calls . . . AD. 0248
HOLLIE STEED 472 E. VERNON

HEAR
Sammy Franklin's Band and Famous Stars of Screen and Radio
at
NEGRO FREEDOM DANCE
honoring
Negro Heroes of History
See and hear Earl Robinson, author of "Ballad for Americans," the famous Charioteers, and the Nicholas Brothers.
Elks' Temple, 4016 S. Central
Friday, February 23, 1945—9 P. M. to 2 A. M.
Admission $1.20—Including Tax
Sponsored by the James Ford Club of the Communist Political Association, 1055 E. 41 St.

Bright Ideas
PAY CASH or Government approved terms. 1/3 cash—then pay as you get paid.
Yes, we have had some bright ideas; but the best one yet is for your Majesties, the working men and women, to rush down to the good Victor Clothing Co., 214 So. Broadway, while we are
Celebrating 25 Years on Broadway by Giving
$20.00 off
THE REGULAR PRICE OF ANY TWO 100% ALL WOOL
BRONSON SUITS
or Suit and Overcoat. Limit Two Garments to a Customer.
SO HURRY!
Regular Prices Are
$20 $30 $40 $50 $60 $70 $80
LADIES' MATCHING
Coats and Suits
SPECIAL AT ONLY $34.95 each
BOYS' SUITS 100% WOOL $16.95
ALTERATIONS FREE
Perfect fit guaranteed.
Tune in Hank the Nightwatchman—Sunday afternoon 3:30 to 4:30—Station KFVD, 1020 on your dial.
VICTOR CLOTHING COMPANY
214 SOUTH BROADWAY
IN DOWNTOWN LOS ANGELES
OPEN 9:30 A.M. 'TIL 6 P.M. . . . SATURDAY NIGHT 'TIL 9 P.M.

# BOBBY YEAGER MEETS MANUEL SIERRA FRIDAY

## LAYIN' IT ON THE LINE

By EDDIE BURBRIDGE

**DID YA KNOW?—Juan Zurita, N.B.A. lightweight champion, who was lucky enough to get his title saved for a spell when the Army embraced John Thomas, knocked out ancient Mike Belloise of New York last Wednesday night at Houston, Texas in a non-title bout . . . Ray (Sugar) Robinson, called by many the uncrowned welterweight champion of the world, has been signed to meet Jake Lamotta, New York, in a 10-round bout at Madison Square Garden, Feb. 23 . . . The three-night swingfest or in other words, the L. A. Times Golden Gloves Boxing Tournament will be held Feb. 14, 15 and 17 at Hollywood Legion Stadium and there will be many Negro entrants . . . Kenny Watkins, classy middleweight protege of the Lewis-Tolson fight stable, who stopped Ray Acosta in his last fight was inducted into the Army about a week ago. Not long ago John Thomas of the same stable, answered the call. Watkins was supposed to fight Jack Chase for the latter's State light-heavyweight title in the north but Chase decided to retire and now Watkins is unavailable anyway. Manager Lewis, president of a local barber college, is beginning to pull his own hair out which is bad for the barber business in general . . . Bobby Ruffin at Madison Square Garden last Friday night got up from the canvas to gain a well-earned 10-round unnimous decision over Johnny Greco . . . Jackie Ryan of San Francisco outpointed Roman Starr, Oklahoma, in 10-rounds in Frisco last Friday night . . . At Chicago Joe Maxim of Cleveland drew down an eight-round nod over Johnny Flanagan, Chicago Negro . . . Lee Oma, Detroit heavyweight who scored an upset victory over Joe Baski at Madison Square Garden last weekend to acquire the "civilian championship" will risk that crown at the Olympic Auditorium here against Fitzie Fitzpatrick on March 6. Oma has been guaranteed $10,000 for the fight by Matchmaker Babe McCoy . . . The sharpshooting Harlem Globetrotters basketball team will vie with the Santa Ana Army Air Base five at Shrine Auditorium Thursday night for cage honors. This should be good, don't miss it . . . In Braven Dyer's L. A. Times column "The Sports Parade" we noted Monday that Jim McCulley of the New York News came up with the statement that Jimmy Doyle, local welter, could beat Ray Robinson if his punching ability matched his boxing skill. Could be . . . Hank Armstrong was the 2 to 1 favorite in his bout against Genaro Rojo at the Olympic Tuesday night . . . Hank fights Chester Slider in a return bout at San Francisco early next week. They fought a draw in a previous bout at San Francisco.**

**THIS AND THAT—Hank Armstrong looked great in turning back the challenge of Genaro Rojo Tuesday night and the crowd roared their approval of the "Hammerer's" boxing technique. Hank won a hard-fought 10-round nod . . . This Scribe received a letter from John Thomas this week. He is stationed at Fort McClellan, Alabama. John says that army life is tougher than any battles he engaged in as a boxer. He sends a hello to Henry Armstrong and wants him to write. Let's all write him. Here's his address: Pvt. John Thomas, A.S.N. 39734615, Co. B, 19th Training Bn., L.R.T.C. 8th Regiment, Fort McClellan, Ala.—Speaking of indoor sports this writer visited the Margol Cafe located on Central near 52nd street recently and viewed a strange sight. Proprietors Arthur Jarvis and Johnny Reeves had lined up all the bar flies and were laying down the law. It seems that Arthur had developed a patriotic streak and wanted to do something about it. Having heard that the Red Cross needed blood he and Johnny lined up the boys, some around sixty, and offered a quart of beer for seven days straight to the guys who gave up a pint of blood. Several days later out of the 15 or 20 valiants only three were able to collect. The rest had so much alcohol in their systems that their blood would have made the wounded men drunk . . . The Harlem Globetrotters who play here Thursday night won over San Diego State College, 40-37, Tuesday.**

**BARKSDALE STARS**

Don Barksdale rang up 17 points to become high-point man as his team from Camp Ross defeated FairfieldSu-isun, 44-42, last Saturday at Wilmington. Oakey and Meyer of Fairfield shared point honors for their team wih 13 markers apiece.

# Classy Lightweight Is Set For Battle Against Cuban

**Bobby Yeager, classy lightweight protege of Bert Lewis and George Tolson, who is being plugged as the headman since John Thomas went into the Army, will meet Manuel Sierra of Cuba in the 10-round main event at Hollywood Legion Stadium Friday night. This bout takes the place of the postponed Nick Moran-Artie Dorrell fight.**

**Sierra comes here well recommended from Northern California. In bouts at Oak-**land and San Francisco he drew and won with Jimmy Joyce brother of Willie Joyce, who won over Chalky Wright Monday night at Philadelphia.

In his last bout at the Legion arena Yeager stopped Melvin Johnson. Friday night's bout is expected to draw a capacity house because of the popularity of Bobby in the Film Capital.

**LEGION MAIN EVENTER — Bobby Yeager, pictured above, will battle Manuel Sierra of Cuba in the 10-round main event at Hollywood Legion Stadium Friday night. A capacity crowd is expected to view Yeager who is freely being predicted as a likely candidate for the world's lightweight championship.**

## BOXING BRIEFS

**BOB MONTGOMERY, holder of the New York state's version of the world's lightweight championship, meets rough and ready Cecil Hudson in the 10-round main event at the Olympic Tuesday night, Feb. 13. It will be Bob's West Coast debut.**

* * *

PHILADELPHIA—Willie Joyce, 135, Gary, Ind., outspeeded former featherweight champion Chalky Wright, 132½, Los Angeles, Monday night, to draw down a unanimous 10-round decision before 6,000 fans at the arena.

* * *

**NEW YORK — Elmer Ray, 193¾, Los Angeles, knocked out Johnny White, 215, Jersey City, in 2 minutes 19 seconds of the first round at the St. Nicholas Arena before 2,425 patrons Monday night.**

* * *

WASHINGTON — Jimmy Bivins, Cleveland, a strong contender for the world's heavyweight championship, technically knocked out Georgie Parks of Washington in the third round of a scheduled 10-rounder at the Uline Arena Monday night.

* * *

**ELI GALINDO, 121, decisioned Rodolfo Villa, 120, in the 10-round main event at Ocean Park Arena Monday night.**

* * *

AT HOLLYWOOD Legion Stadium last Friday night Lorenz Safora, 118½, Cuba, in an impressive local debut knocked out Ceferino Robleto, 115½, in the first round of the scheduled 10-round main event. The 6-round semi-windup found Ike Blair, 153, defeating Bobby Berger, 153.

* * *

**CHICAGO — Pvt. Joe Maxim, Cleveland heavyweight, scored an 8-round decision over Johnny Flanagan, Chicago Negro fighter, last Friday night. Maxim weighed 183 to Flanagan's 187.**

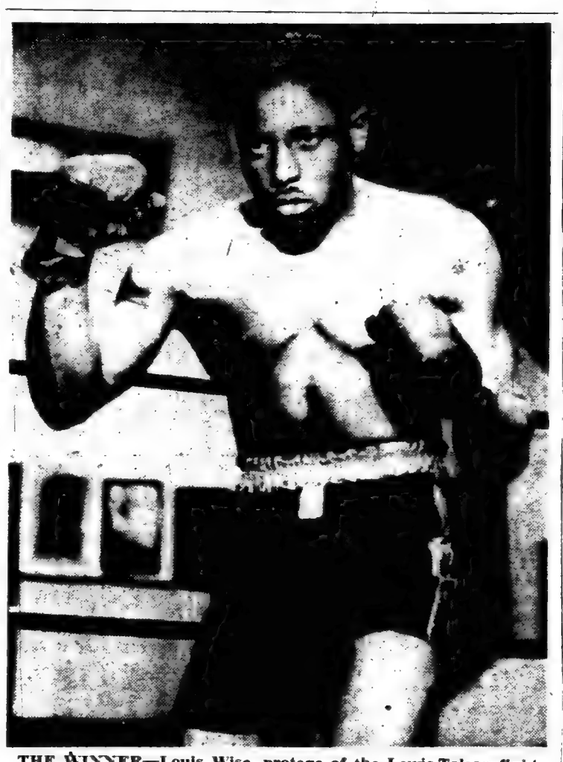

**THE WINNER—Louis Wise, protege of the Lewis-Tolson fight stable scored a 10-round decision over Edgar Robinson, Monday night at the Coliseum Bowl in San Francisco before a large crowd. The decision was close and the two boys, both from Los Angeles, will be re-matched in the near future.**

**BUY WAR BONDS**

## North Carolina Wins Two Games

INSTITUTE, W. Va. — North Carolina's luck held here Friday night at the Tar Heel cagers edged out West Virginia State College's quint in a 52-47 thriller.

The lanky West Virginians held the flighty Eagles to a 22-22 score at half time and led the Tar Heels until the last four minutes. The Eagles on Saturday night beat Bluefield State, 69-46.


**PILES? RUPTURED?**
NO OPERATION
JOIN CENTRAL AGENCY HEALTH FOUNDATION
1805 S. Central—Ph. PR. 9879
Eliminate doctor bills for the the whole family. (Home calls excepted) $3.00 per month. Over 6,000 belong.



**BABY CHICKS**
Blood-Tested — Thousands Weekly
Bred to Yield More Eggs, Extra Pounds of Meat, Bigger Profits
Also—Started Chicks
**BANKSON HATCHERY**
6060½ So. Western Ave. PLeasant 2-8676

**SCHENLEY**
Reserve
America's Largest Selling Whiskey
BLENDED WHISKEY 86 proof—60% grain neutral spirits. Schenley Distillers Corp., N. Y. C.


# Globetrotters Aided in March Of Dimes Drive

The Globetrotters, famous Negro professional basketball team, are playing a series of games for the March of Dimes. The first two games were played recently in Spokane, Washington against a team from the Naval Base and one from the Air Command at Geiger Field.

Bob Douglas, manager of the Rens, world champion basketball team, and of the Renaissance Ballroom, New York City, arranged for aides to pass March of Dimes coin collectors in the Renaissance Casino between halves of basketball games.

Sports promoters throughout the nation supported the 1945 March of Dimes. Funds contributed in the March of Dimes are used by the National Foundation for Infantile Paralysis to give aid to unfortunate victims of infantile paralysis without regard to age, race, creed, or color.

The Globetrotters play the Santa Ana Army Air Base quintet here in Los Angeles at the Shrine Auditorium tonight (Thursday).

## ON THE TURF

By Geo. A. Ramsey

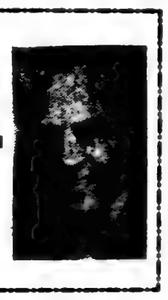

HIPODROMO DE TIJUANA (At Caliente) - One of the closest finishes seen in many months at the border course was in the Suaqui allowance at one mile and seven yards. Miss U.S.O., the favorite, was three lengths in front in the stretch, but Ootem, third choice in the betting, found the soft footing to his liking and with the veteran jockey A. Fermin in the saddle got up to win in the very last stride, paying $11.20 for two. The San Telmo Handicap with a purse value of $2,500 was won by Jury Box, making his second start at the border course with jockey J. Longden up. He paid $5.20. The mile was run on a slow track in 1:39 flat. The form players had the best day that they have had in many Sunday's when out of the twelve race program six public choices greeted the winning circle, in the other half of the card it was second choices and a few longshots that found Judge James J. Murphy's charmed circle. Generalissimo Agustin Silveryra was again all smiles when a goodly crowd greeted the sport of kings on its seventh day. It is rumored that the Derby and the Caliente Handicap will be renewed, the Derby to have an added value of $10,000, while the Handicap will be $15,000 added. Another Negro jockey will make his debut at the Hipodromo this Sunday. His name is James Fox and he weighs about 100 pounds. He rode with great success at Detroit last summer. Your writer will handle his book. The last Negro jockey seen at the border course was Jockey E. Johnson. He was badly hurt while working out Kind Sir for his prep in last years Caliente Handicap. The daily-double again paid good dividends when Cella B. and Helm's Pride made up the winning combination on the second and third races holders were rewarded $258.20. The quinela with Hay Burner and Roman Whistler running one-two paid $16.20 agains this Sunday. Judge Joe Walter has arranged another great card of twelve races with two big features. So that's the news from south of the border. Buy more bonds.

So-Long, George.

Dr. and Mrs. John Cooper had as their guest over the weekend at their ranch, Mr. Eugene Taylor of Chicago, Ill.


**HIPODROMO DE TIJUANA**
(At Agua Caliente)
PRESENTS
12—Or More Races Every Sunday Rain or Shine—12
Two or More Big Features
Best Handicap Horses Now in Training.
Other Features.
Daily-Double, Quiniela, Combinations and Parlays. Books and Mutuels.
POST TIME 12:30
IT'S THE HIPODROMO



CALIFORNIA EAGLE
# SPORTS
By EDDIE BURBRIDGE
SPORTS EDITOR




# Hank Armstrong Wins Bristling Ten-Rounder Over Genaro Rojo

By EDDIE BURBRIDGE

**Showing flashes of the form that made him a triple champion, "Hammering" Henry Armstrong pounded out a handy 10-round decision over Genaro Rojo, Mexican welterweight, at the Olympic Auditorium Tuesday night before 10,000 screaming fans. It was a bout that bristled** with action throughout and left the excited spectators as limp as collective dish rags.

Hank took seven of the ten rounds from his fast stepping opponent using a sharp left hook and hard overhand right smashes to the head as he continually beat the Mexican youth to the punch. Rojo scored effectively in the early rounds with a lightning left jab but late in the battle he was unable to find the bobbing and weaving Armstrong with this weapon. The fight nearly ended in a kayo in the tenth when Hank caught his man with a series of hard left hooks to the head, one spinning Rojo across the ring to be caught by the ropes. Sensing the kill Armstrong moved in and hammered Rojo with everything but the ring posts but the Mexican lad was still on his feet as the final gong sounded.

Armstrong weighed 144 to 140½ for Rojo.

John Donnelly, 184, was awarded a third-round t.k.o. over Tiger Sheppard, 186, in the semi-wind-up. Donnelly was butted when ahead on points.

In the preliminaries Harry Wills, 157, won from Al Williams, 163; Johnny Hunt, 161, decisioned Jackie Cooper, 157, and Tommy O'Brien, 195, took the curtain-raiser from Carlton Perry, 202.

## Negro Miler May Shatter Record Of John Borican

NEW YORK — (C) — Elmore Harris, has never raced over 660 yards, but the 21 year old may shatter the 1:10.2 mark made by the late John Borican when he makes his indoor track debut in the Sheppard 600 at the Milrose games this week. Intelligent, serious and hard-working, Elmore works his way through NYU at a 39th St. tailor shop. He says he has always been a fast starter.

"I've been working out on NYU's track," says the bronze runner, "and I negotiate the turns nicely. The main thing is the fact that I've never raced 600 yards. I would prefer to lay back in second and follow the pace, but they all tell me I'll have to get out on top and tear it off if I want to beat that record." And that's exactly what Elmore Harris will have to do!


**● NOTICE**
GOOD PAY — STEADY employment, if you can sell. 405 S. Hill St., Room 517. Call 9 to 11 only.

**UPHOLSTERING**
Furniture Repairing
Remodeling
Free Estimate
Cash or Terms
**Golden State Upholstering**
5522 S. Broadway.
AD. 11770

**TIRES RATION FREE**
GRADE III USED TIRES
LARGE STOCK PRE-WAR CASINGS
**RECAP YOUR TIRES**
With Truck Rubber
GUARANTEED WORKMANSHIP
ONE YEAR TO PAY
EASY TERMS
LOANERS FREE While We Recap Yours
ONE DAY SERVICE O.P.A. PRICES
We always have on hand 15" 16" 17" 18" 19" 20" 21" Tires
RECAPPING AS LOW AS $4.50
All Sizes New and Used Tubes
**WEST COAST TIRE CO.**
CORNER STORE
BROADWAY AT WASHINGTON
DRIVE IN BROADWAY ENTRANCE
Official O.P.A. Tire Inspectors
Come in and Have Your Tires Inspected FREE
PR. 6530 PR. 6530



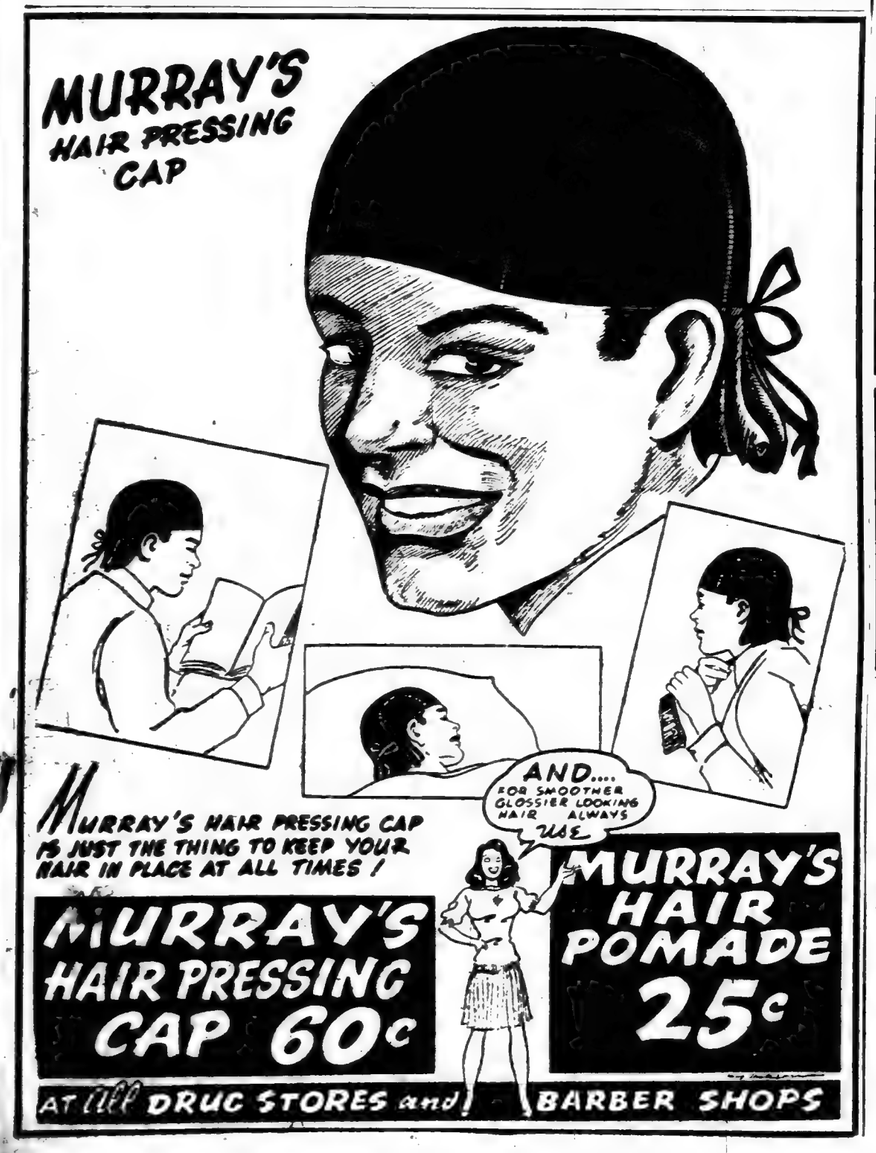

# PUBLIC NOTICES

(67379)

**NOTICE OF INTENTION TO CHATTEL MORTGAGE**

Notice is hereby given pursuant to the provisions of Section 3440 of the Civil Code of the State of California, that Febronio Macias, of 3015 South San Pedro St., Los Angeles, Calif., owner of that certain cafe business known as "Farolita Cafe," and located at 3015 South San Pedro St., Los Angeles, Calif., intends to place a chattel mortgage upon fixtures, equipment, machinery and goods located at the above listed place of business, as per list on file at the office of Mitchell Loan Company.

The mortgagee of the said property is Mitchell Loan Company, of 1001 South Figueroa St., Los Angeles, Calif. The said mortgage will be executed and the consideration therefor will be paid on Tuesday, the 26th day of December, 1944, at the hour of 10 o'clock A. M., at 1001 South Figueroa St., Los Angeles, Calif.

Dated December 18, 1944.

FEBRONIA MACIAS,
Mortgagor.
and/or
MITCHELL LOAN COMPANY,
By H. A. Meselson,
Mortgagee.

---

(67363)

**NOTICE TO CREDITORS**
No. 238003

Estate of Thomas F. Eagen, deceased.

Notice is hereby given by the undersigned, Ben H. Brown, Administrator of the Estate of Thomas F. Eagen, deceased, to the Creditors of, and all persons having claims against the said deceased, to present them with the necessary vouchers within six months after the first publication of this notice, to the said Administrator at his office at 524 North Spring St., Los Angeles 12, California, which said office the undersigned selects as a place of business in all matters connected with said estate, or to file them with the necessary vouchers, within six months after the first publication of this notice, in the office of the Clerk of the Superior Court of the State of California in and for the County of Los Angeles.

Dated December 18, 1944.

BEN H. BROWN,
Public Administrator, County of Los Angeles.

---

(67083)

**NOTICE TO CREDITORS**
**No. 237203**

Estate of Florence Beatrice Brown, deceased.

Notice is hereby given by the undersigned Executrix of the Last Will and Testament of Florence eBatrice Brown, deceased, to the Creditors of, and all persons having claims against the said deceased, to present them with the necessary vouchers, within six months after the first publication of this notice, to the said Executrix at the office of Clarence A. Jones, 129 W. Third St., City of Los Angeles, County of Los Angeles, State of California, which said office the undersigned selects as a place of business in all matters connected with said estate, or to file them with the necessary vouchers, within six months after the first publication of this notice, in the office of the Clerk of the Superior Court of the State of California, in and fort the County of Los Angeles.

Dated, November 29, 1944.

MONICA TURNER
Executrix of the Last Will and Testament of the said deceased.

**Clarence A. Jones**
Attorney at Law
129 W. Third St.
Los Angeles, California
Publish Dec. 7, 14, 21, 28, 1944

---

(67220)

**NOTICE TO CREDITORS**
**No. 236828**

Estate of Adline Hooker, deceased. Notice is hereby given by the undersigned Executor of the Last Will and Testament of Adline Hooker, deceased, to the Creditors of, and all persons having claims against the said deceased, to present them with the necessary vouchers, within six months after the first publication of this notice, to the sair Executor at the office of Clarence A. Jones, 129 West Third St., City of Los Angeles, County of Los Angeles, State of California, which said office the undersigned selects as a place of business in all matters connected with said estate, or to file them with the necessary vouchers, within six months after the first publication of this notice, in the office of the Clerk of the Superior Court of the State of California, in and for the County of Los Angeles.

Dated December 7, 1944 and Jan. 18, 1945.

JAMES EARL HOOKER,
Executor of the Last Will and Testament of the said deceased.

**Clarence A. Jones**
Attorney at Law
129 West Third Street
Los Angeles, Calif.

Someone is More Lonesome Than You
JOIN TAYLOR'S LETTER WRITING SERVICE—FOR INFORMATION
Send your name and address to B. C. Taylor, % Taylor's Letter Writing Service, 3000½ Indiana Ave., Chicago, Illinois.
For Full Instructions and Speedy Reply Enclose 10c in Coin.

---

TO ALL ON-SALE APPLICANTS

Section 21 of the Alcoholic Beverage Control Act provides in part as follows:

"All applicants for on-sale licenses shall, within five (5) days after filing their application with the Board, cause a notice of such application giving the name or names of the applicant and the premises where the business is to be conducted, to be published once in a newspaper of general circulation in the city in which such premises are situated, or if such premises are not in a city then such publication shall be made in a newspaper of general circulation nearest the premises where the business is to be conducted. The form of such notice shall be prescribed by the Board. Affidavit of publication shall be filed with the Board prior to the issuance of any license."

Your particular attention is called to the fact that the newspaper in which notice of intention is published must qualify as a NEWSPAPER OF GENERAL CIRCULATION AS DEFINED IN SECTION 4460 of the Political Code of California.

The form of notice prescribed by the Board is as follows:

---

California Eagle (68090)

**NOTICE OF HEARING OF PETITION FOR PROBATE OF WILL**
No. 238075

In the Superior Court of the State of California, in and for the County of Los Angeles, In the Matter of the Estate of Bertha Rubin, Deceased.

Notice is hereby given that the petition of Thelma J. Keyser for the Probate of the Will of the above-named deceased and for the issuance of Letters of Administration with the Will annexed thereon to petition will be heard at 9:30 o'clock A. M., on December 19, 1944, at the court room of Depament 25, of the Superior Court of the State of California, in and for the County of Los Angeles.

County Clerk
J. F. MORONEY,
H. L. DOYLE,
Deputy

Dated Nov. 24, 1944.
DAVID W. WILLIAMS,
2510 S. Central Ave., Los Angeles 1, Calif., Attorney for Petitioner.

---

(California Eagle—67482)

**NOTICE TO CREDITORS**
No. 236584

Estate of Max Shushke, also known as Max Schuske, deceased. Notice is hereby given by the undersigned Executor of the Last Will and Testament of Max Shushke, deceased, to the Creditors of, and all persons having claims against the said deceased, to present them with the necessary vouchers, within six months after the first publication of this notice, to the said Executor at the office of David W. Williams, 2510 So. Central Ave., City of Los Angeles, County of Los Angeles, State of California, which said office the undersigned selects as a place of business in all matters connected with said estate, or to file them with the necessary vouchers, within six months after the first publication of this notice, in the office of the Clerk of the Superior Court of the State of California, inand for the County of Los Angeles.

Dated December 26, 1944.

THEO DOUGLAS,
Executor of the Last Will and Testament of the said deceased.

DAVID W. WILLIAMS,
Attorney at Law,
2510 South Central Ave.
Los Angeles, California.

---

(67449)

**NOTICE TO CREDITORS**
**No. 238075**

Estate of Bertha Rubin, deceased.

Notice is hereby given by the undersigned Administratrix of the Estate with the Will annexed of Bertha Rubin, deceased, to the Creditors of, and all persons having claims against the said deceased, to present them with the necessary vouchers, within six months after the first publication of thi snotice, to the said Administratrix, at the office of David W. Williams, 2510 South Central Ave., City of oLs Angeles 11, County of Los Angeles, State of California, which said office the undersigned selects as place of business in all matters connected with said estate, or to file them with the necessary vouches, within six months fater the firstpu blication of this notice, in the office of the Clerk of the Superior Court of the State of California, inand f or the County of Los Angeles.

DatedDe cember 21, 1944.

THELMA J. KEYSER
Administratrix of the Estate with Will annexed of the said deceased

**David W. Williams**
Attorney at Law
2510 South Central Ave.,
Los Angeles 11, California.

---

California Eagle (67562)

NOTICE TO CREDITORS
No. 232172

Estate of Mattie Lue Hardy, deceased.

Notice is hereby given by the undersigned Executrix of the Last Will and Testament of Mattie Lue Hardy, receased, to the Creditors of, and all persons having claims against the said deceased, to present them with the necessary vouchers, within six months after the first publication of this notice, to the said Executrix at the office of Clarence A. Jones, 129 W. Third St., City of Los Angeles 13, County of Los Angeles, State of California, which said office the undersigned selects as a place of business in all matters connected with said estate, or to file them with the necessary vouchers, within six months after the first publication of this notice, in the office of the Clerk of the Superior Court of the State of California, in and for the County of Los Angeles.

Dated December 30, 1944.

Clarence A. Jones,
Attorney at Law,
129 W. Third St.,
Los Angeles 13, California.

SALLIE LEE KING, Executrix of the Last Will and Testament of said decedent.

---

(67688)

NOTICE OF STREET LIGHTING MAINTENANCE

Notice is hereby given that on December 28, 1944, the Council of the City of Los Angeles duly passed Ordinance No. 88,989 declaring its intention to order the necessary LIGHTING POSTS and appliances to be MAINTAINED and ELECTRIC CURRENT to be FURNISHED for lighting said posts for the period of one year beginning July 1, 1945, for the lighting of that certain district designated as Central Avenue between Florence Avenue and Manchester Avenue, on, over and along those certain public streets of the City of Los Angeles as follows:

CENTRAL AVENUE (West side) between Florence Avenue and Manchester Avenue..

Reference is hereby made to the report of the Board of Public Works in connection therewith, on file in the office of the City Clerk; to said Ordinance of Intention; and to Ordinance No. 75,000, as amended, for further particulars.

That February 13, 1945, at the hour of 10 o'clock A.M. of said day, in the Council Chamber in the City Hall of said city, has been designated as the time and place for the hearing of protests relative to the prosposed improvement. Any person objecting to the said improvement or to the xtent of the assessment district, or to any assessment therefor, may file a written protest with the City Clerk at any time PRIOR to the day set for the hearing of such protests, specifying the ground or grounds upon which such protest is based. Such protests must contain a description of the property in which each signer thereof is interested, sufficient to identify the same and be delivered to the City Clerk, and no other protests than those presented in the form and within the time specified will be considered.

BOARD OF PUBLIC WORKS
of the City of Los Angeles.

**NOTE: THIS IMPROVEMENT PROPOSES ONLY THE OPERATION AND MAINTENANCE OF THIS EXISTING LIGHTING SYSTEM.**

**Dates published, 1-11,18.**

---

NOTICE OF INTENDED SALE
Under Section 3440 Civil Code of the State of California

Notice is hereby given: That Julius T. Brown and Patrick Henry Moore, Vendors, whose address is 4906 Wadsworth and 4227 So. Central Avenue, in the City of Los Angeles, County of Los Angeles, State of California, intends to sell to Elsie Jacobs, Vendee, whose address is 1104 East 47th Place, in the City of Los Angeles, County of Las Angeles, State of California, the following described property, to-wit:

All stock in trade, fixtures, equipment and good will of a certain Restaurant business known as Club Zombie and located at 5432 So. Central Avenue in the City of Los Angeles, County of Los Angeles, State of California, and that a sale, transfer and assignment of the same will be made, and the consideration therefor will be paid at 10:00 o'clock a.m. on Monday the 8th day of January, 1945, at the escrow department of H. L. Richardson at 4066 So. Central in the City of Los Angeles, in the County of Los Angeles, State of California.

Dated Dec. 22, 1944.

JULIUS T. BROWN,
PATRICK HENRY MOORE,
Vendors.

H. L. RICHARDSON,
Atty. at Law,
4066 So. Central,
Los Angeles, Calif.

---

(67122)

**NOTICE TO CREDITORS**
**No. 237592**

Estate of Genkichi Fukushima, deceased.

Notice is hereby given by the undersigned, BEN H. BROWN, Administrator of the Estate of Genkichi Fukushima, deceased, to the Creditors of, and all persons having claims against the said deceased, to present them with the necessary vouchers within six months after the first publication of this notice, to the said Administrator at his office at 524 North Spring St., Los Angeles 12, California, which said office the undersigned selects as a place of business in all matters connected with said estate, or to file them with the necessary vouchers, within siy months after the first publication of this notice in the office of the Clerk of the Superior Court of the State of California in and for the County of Los Angeles.

Dated December 4, 1944.

BEN H. BROWN,
Public Administrator
County of Los Angeles
Pub. Dec. 14, 1944 and Jan 18, 1945

---

(67943) California Eagle

**NOTICE OF APPLICATION FOR PERMIT TO CONDUCT A DANCE HALL CAFE**

Notice is hereby given that application has been made to the Board of Police Commissioners in accordance with the provisions of the Los Angeles Municipal Code for a permit to conduct a DANCE HALL CAFE at 3316 So. San Pedro St. and that the name of the applicant is NATHAN M. REDWINE.

BOARD OF POLICE
COMMISIONERS
Of the City of Los Angeles.
By Arthur G. Baraw, Secy.
Jan. 18, 25, Feb. 1, 1945

---

**NOTICE OF SALE OF REAL ESTATE AT PRIVATE SALE**
No. 105551

In the Superior Court of the State of California, in and for the County of Los Angeles.

In the Matter of the Estate of Simon Williams, Deceased.

Notice is hereby given that the undersigned executrix of the Estate of said Simon Williams, deceased, will sell at private sale, to the highest and best bidder, upon the terms and conditions hereinafter mentioned and subject to confirmation by the said Superior Court, on or after Friday, the 22nd day of February, 1945, all the right, title, interest and estate of the said Simon Williams, deceased, at the time of his death and all the right, title and interest that the said estate has, by operation of law or otherwise, acquired other than or in addition to that of said deceased at the time of his death, of, in and to that certain lot, piece, or parcel of land situate, lying and being in the County of Los Angeles, State of California, and more particularly described as follows, to-wit:

Lot One Hundred and Eighty-four (184), in the Alexandre Weil Tract, according to the map of said tract made by Geo. C. Knox, and recorded in Book 26, Page 85 and 86, Miscellaneous Records of Los Angeles County, which said map and the record thereof reference is here made for description and the same made a part thereof.

The terms and conditions of sale: Cash in lawful money of the United States; ten per cent of the purchase money to be paid at the time of the sale; balance on confirmation of sale, or as may be contracted for.

The purchaser is to assume the payment of, and take the property purchased by him, subject to all the State and County taxes and all assessments of whatsoever name or nature which are now or may become hereafter chargeable to or a lien against the property purchased by him.

All bids or offers must be in writing and may be left at the office of Clarence A. Jones, 129 West Third Street, Los Angeles 13, Calif., County of Los Angeles, State of California, or may be delivered to said executor personally in said County of Los Angeles, or may be filed in the office of the Clerk of this Court, at any time after the first publication of this notice of sale.

Dated February 5, 1945.

JANIE E. WILLIAMS
Executrix of said estate.

CLARENCE A. JONES
129 West Third Stree
Attorney for said executrix.
(2-8, 2-15)

---

**NOTICE TO CREDITORS**
No. 237452

Estate of Comfort Pollard, deceased. Notice is hereby given by the undersigned Executor of the Last Will and Testament of Comfort Pollard, deceased, to the Creditors of, and all persons having claims against the said deceased, to present them with the necessary vouchers, within six months after the first publication of this notice, to the said Executor at the office of Martha Malone Williams, 126 W. 3rd St., Suite 500, City of Los Angeles, County of Los Angeles, State of California, which said office the undersigned selects as a place of business in all matters connected with said estate, or to file them with the necessary vouchers, within six months after the first publication of this notice, in the office of the Clerk of the Superior Court of the State of California, in and for the County of Los Angeles.

Dated January 11, 1945.

CLARENCE A. JONES,
Executor of the Last Will and Testament of the said deceased.

Martha Malone Williams,
Attorney at Law,
126 W. 3rd St., Suite 500,
Los Angeles, Calif.
Jan. 18, 25, March 1, 8.

---

(67632)

**NOTICE OF APPLICATION FOR PERMIT TO CONDUCT A DANCE HALL CAFE**

Notice is hereby given that application has been made to the Board of Police Commissioners in accordance with the provisions of the Los Angeles Municipal Code for a permit to conduct a Dance Hall Cafe at 1961 So. San Pedro St., and that the name of the applicant is Aguilar & Mata.

BOARD OF POLICE
COMMISSIONERS
of the City of Los Angeles
By Arthur G. Baraw, Secy.
Publish Jan. 11, 18, 25, 1945

---

NOTICE OF INTENTION TO ENGAGE IN THE SALE OF ALCOHOLIC BEVERAGES
November 24, 1944

To whom it may concern:

Notice is hereby given that fifteen days after the above date, the undersigned proposes to sell alcoholic beverages at these premises, described as follows: 3228 South Central Ave., Los Angeles, 11.

Pursuant to such intention, the undersigned is applying to the State Board of Equalization for issuance of an alcoholic beverage license (or licenses) for these premises as follows: On sale beer only.

Anyone desiring to protest the issuance of such license may file a verified protest with the State Board of Equalization at Sacramento, California, stating grounds for denial as provided by law.

ELMER A. WALLER.

For further information call or write: Liquor Control Division, State Board of Equalization, 640 Western Pacific Bldg., Los Angeles 15—RI. 9231. Glendale 3, 143 North Brand Blvd., CIlapman 51293; Long Beach 2, 516 Time Building, Long Beach 64095; Pasadena 1, 35 South Raymond Avenue, RYan 16675; Santa Monica, 225 Santa Monica Blvd., Santa Monica 52164.

BUY WAR BONDS

---

(68054)

NOTICE TO CREDITORS
No. 238810.

Estate of James W. Parchman, deceased.

Notice is hereby given by the undersigned, BEN H. BROWN, Administrator of the Estate of James W. Parchman, deceased, to the Creditors of, and all persons having claims against the said deceased, to present them with the necessary vouchers within six months after the first publication of this notice, to the said Administrator at his office at 524 North Spring St., Los Angeles 12, California, which said office the undersigned selects as a place of business in all matters connected with said estate, or to file them with the necessary vouchers, within six months after the first publication of this notice, in the office of the Clerk of the Superior Court of the State of California in and for the County of Los Angeles.

Dated, January 22, 1945.

BEN H. BROWN, Public Administrator, County of Los Angeles.

Pub. Jan. 25, Feb. 1, 8, 16

---

(68025) California Eagle

**NOTICE OF HEARING OF PETITION FOR PROBATE OF WILL**
No. 239750

In the Superior Court of the State of California, in and for the County of Los Angeles. In the Matter of the Estate of William Drake, Deceased.

Notice is hereby given that the petition of Etta R. Drake for the Probate of the Will of the above-named deceased and for the issuance of Letters Testamentary thereon to petitioner will be heard at 9:30 o'clock A. M., on February 16, 1945, at the court room of Department 24, of the Superior Court of the State of California, in and for the County of Los Angeles.

J. F. MORONEY,
County Clerk
By C. Z. BAKER,
Deputy.

Dated Jan. 22, 1945.
DAVID W. WILLIAMS,
2510 S. Central Ave.,
Los Angeles, Calif.
Attorney for Petitioner.
Dates Jan. 25, Feb. 1, 9.

---

(67250)

**NOTICE TO CREDITORS**
**No. 237776**

Estate of Robert Grant, also known as Robert R. Grant and as Robert Roy Grant, deceased.

Notice is hereby given by the undersigned, BEN H. BROWN, Administrator of the Estate of Robert Grant, etc., deceased, to the Creditors of, and all persons having claims against said deceased, to present them with the necessary vouchers within six months after the first publication of this notice, to the said Administrator at his office at 524 North Spring St., Los Angeles 12, California, which said office the undersigned selects as a place of business in all matters connected with said estate, or to file them with the necessary vouchers within six months after the first publication of this notice, in the office of the Clerk of the Superior Court of the State of California in and for the County of Los Angeles.

Dated December 11, 1944 and Jan. 18, 1945.

BEN H. BROWN
Public Administrator
County of Los Angeles
Pub. Dec. 14, 1944

---

(67925) California Eagle

**NOTICE TO CREDITORS**
No. 238594

Estate of JOHN W. OLIVER, also known as John Wesley Oliver, deceased, Notice is hereby given by the undersigned, BEN H. BROWN, Administrator of the Estate of John W. Oliver, etc., deceased, to the Creditors of, and all persons having claims against the said deceased, to present them with the necessary vouchers within six months after the first publication of this notice, to the said Administrator at his office at 524 North Spring St., Los Angeles 12, California, which said office the undersigned selects as a place of business in all matters connected with said estate, or to file them with the necessary vouchers, within six months after the first publication of this notice, in the office of the Clerk of the Superior Court of the State of California in and for the County of Los Angeles.

Dated January 15, 1945.

BEN H. BROWN,
Public Administrator.
County of Los Angeles.
Jan. 18, 25, Feb. 1, 8, 1945

---

NOTICE OF INTENTION TO ENGAGE IN THE SALE OF ALCOHOLIC BEXERAGES
Jan. 2, 1945
Date of Application

TO WHOM IT MAY CONCERN:

Notice is hereby given that fifteen days after the above date, the undersigned proposes to sell alcoholic beverages at these premises described as follows: 2020 South Hooper, Los Angeles, 11.

Pursuant to such intention, the undersigned is applying to the State Board of Equalization for issuance of a nalcoholic beverage license (or licenses) for these premises as follows: On sale beer only.

Anyone desiring to protest the issuance of such license may file a verified protest with the State Board of Equalization at Sacramento, California, stating grounds for denial as provided by law.

WILLIAM THOMAS JONES

---

(68061)

**NOTICE OF SALE OF REAL ESTATE AT PRIVATE SALE**
No. 194511

In the Superior Court of the State of California, in and for the county of Los Angeles.

In the matter of the estate of WILLIAM H. DUNCAN, Deceased.

Notice is hereby given that the undersigned Alvena Johnson, administratrix, will sell at private sale, to the highest and best bidder, subject to confirmation of said Superior Court, on or after February tenth, 1945, in the office of Afue McDowell, her attorney, 4824 So. Central Ave., Los Angeles, 11, California, all the right, title and interest of said deceased, at the time of his death, and all the right, title and interest that the estate of said deceased has acquired by operation of Law, or otherwise, other than or in addition to, that of said deceased, at the time of death, in and to all the certain real property situated in the county of Los Angeles, state of California, particularly described as follows:

An undivided one third interest in, Lot Eighteen and the northeasterly 93.8 feet of Lot nineteen, all being in I. A. Willis and G. D. Willis Subdivision, as per Book 16, page 38, of Miscellaneous Records, in the office of the county recorder of said county.

Terms of sale: Cash, in lawful money of the United States of America, on confirmation of sale, or part cash and balance evidenced by note secured by mortgage or trust deed on the property so sold. Ten per cent of amount bid to be deposited with bid.

Bids or offers to be written and will be received at said office at any time after the first publication of this notice, and before date of sale.

Dated this 23 day of January, 1945. Alvena Johnson, administratrix of the estate of William H. Duncan, Deceased.

AFUE McDOWELL, attorney for said administratrix, 4824 So. Central Ave., Los Angeles, 11, Calif. Adams 0463.

First publication, Jan. 25, 1945. Feb. 1, 8.

NOTICE

At the above-mentioned time and place of sale of said one-third interest in said lot, the owners of the remaining two-thirds interests in said lot will sell their interests, in connection with the sale of said one-third interest in said lot.

Alvena Johnson, owner.

---

(68308)

**NOTICE OF INTENTION TO SELL**

Notice is hereby given pursuant to the provisions of Section 3440 of the Civil Code of the State of California, that Samuel Horwitz, Vendor, of 1200 S. Central Avenue, Los Angeles, California, intends to sell to William Sirott, Vendee, of 1200 S. Central Ave., Los Angeles, California, all that certain personal property consisting generally of all stock in trade, fixtures, equipment and good will and one 1939 Chevrolet Pick-Up Truck of a certain Grocery, Beer and Wine business located at 1200 South Central Avenue, in the City of Los Angeles, California, and that the purchase price thereof will be paid at 9:00 o'clock a. m. on the 16th day of February, 1945, at the office of Haas, Baruch & Company, in the City of Los Angeles, County of Los Angeles, State of California.

Dated January 25th, 1945.

SAMUEL HORWITZ
Vendor
and/or
WILLIAM SIROTT
Vendee

---

(68257)

**NOTICE OF INTENTION TO SELL**

Notice is hereby given pursuant to the provisions of Section 3440 of the Civil Code of the State of California, that Stanley H. Rudey, Vendor, of 1601 S. Central Avenue, Los Angeles 21, California, intends to sell to H. L. Fairfax, Vendee, of 1601 S. Central Avenue, Los Angeles 21, California, all that certain personal property consisting generally of all stock in trade, fixtures, equipment and good will and Petroleum Products, Tires, Tubes, Accessories, Etc., of a certain Service Station business known as Service Station LP-2836, in the City of Los Angeles, and located at 1601 S. Central, Los Angeles, California, and that the purchase price thereof will be paid at 4:00 o'clock p.m. on the 13th day of February, 1945, at Room 118, 1008 W. 6th St., in the City of Los Angeles 14, County of Los Angeles, State of California.

Dated February 2, 1945.

STANLEY H. RUDEY
Vendor
and/or
H. L. FAIRFAX
Vendee

---

**NOTICE TO CREDITORS**
**NO. 237462**

In the Superior Court of the State of California in and for the County of Los Angeles.

In the Matter of the Estate of Percy T. Ingram, Deceased.

Notice is hereby given to creditors having claims agains the said decedent to file said claims in the office of the clerk of the aforesaid court or to present them to the undersigned at the office of her attorney, Sylvester Isonberg, 4113 So. Central Avenue, in the City of Los Angeles 11, California, in the aforesaid County, which latter office is the place of business of the undersigned in all matters pertainnig to said estate. Such claims with the necessary vouchers mus be filed or presented as aforesaid within six months after the first publication of this notice.

Dated November 24, 1944.

SALONIA INGRAM
Administratrix of the estate of said decedent.

---

**NOTICE OF SALE OF REAL ESTATE AT PRIVATE SALE**
No. 233723

In the Superior Court of the State of California, in and for the County of Los Angeles.

In the Matter of the Estate of Richard Axridge, Deceased.

Notice is hereby given that the undersigned executor of the Estate of said Richard Axridge, deceased, will sell at private sale, to the highest and best bidder, upon the terms and conditions hereinafter mentioned and subject to confirmation by the said Superior Court, on or after Friday, the 22nd day of February, 1945, all the rights, title, interest and estate of the said Richard Axridge, deceased, at the time of his death and all the right, title and interest that the said estate has, by operation of law or otherwise, acquired other than or in addition to that of said deecased at the time of his death, of, in and to the certain lot, piece or parcel of land situate, lying and being in the County of Los Angeles, State of California, and more particularly described as follows, to-wit:

Those portions of Lots 1 and 2 in Block 9 of the Pioneer Bldg., Lot Association, in the City and County of Los Angeles, State of California, as per map recorded in Book 3, Page 70, Miscellaneous Records of said County, described as follows: Beginning at a point in the West Lines of said Lot 1, distant Southerly one hundred and ten feet from the North West corner of said Lot one; thence Easterly parallel with the North line of said Lots 1 and 2 to the East line of said Lot 2; thence Southerly along said East line 30 feet; thence Westerly parallel with the North line of said Lots 1 and 2 to the West line of said Lot 1; thence Northerly along the West line of Lot one, thirty (30) feet to beginning.

The terms and conditions of sale: Cash in lawful money of the United States; ten per cent of the purchase money to be paid at the time of the sale; balance on confirmation of sale, or as may be contracted for.

The purchaser is to assume the payment of, and take the property purchased by him, subject to all the State and County taxes and all assessments of whatsoever name or nature which are now or may become hereafter chargeable to or a lien against the property purchased by him.

All bids or offers must be in writing and may be left at the office of Martha Malone Williams, 126 West Third Street, Los Angeles, Calif., County of Los Angeles, State of California, or may be delivered to said executor personally in said County of Los Angeles, or may be filed in the office of the Clerk of this Court, at any time after the first publication of this notice of sale.

Dated February 5, 1945.

CLARENCE A. JONES
Executor of said estate
MARTHA MALONE WILLIAMS
126 West Third Street
Attorney for said executor.
(2-8, 2-15)

---

**SUMMONS**
No. D273864

In the Superior Court of the State of California in and for the County of Los Angeles:

Alter Blow, Plaintiff, vs. Elmarie Blow, Defendant.

The people of the State of California send greetings to Elmarie Blow, Defendant.

You are directed to appear in an action brought against you by the above named plaintiff in the Superior Court of the State of California, in and for the County of Los Angeles, and to answer the Divorce Complaint therein within ten days after the service on you of this Summons, if served within the County of Los Angeles, or within thirty days if served elsewhere, and you are notified that unless you appear and answer as above required, the plaintiff will take judgment for any money or damages demanded in the Complaint, as orising upon contract, or will apply to the Court for any other relief demanded in the Complaint.

Given under my hand and seal of the Superior Court of the County of Los Angeles, State of California, this 11th days of January, 1945.

J. F. MORONEY,
County Clerk and Clerk of the Superior Court of the State of California, in and for the County of Los Angeles.

By G. HOLLY,
Deputy.

H. L. RICHARDSON, Atty.,
4066 S. Central Ave.
(Dates: 2-1, 2-8, 2-15, 2-22, 3-1, 3-8, 3-15, 3-22, 3-29, 4-5.)

---

**CERTIFICATE FOR TRANSACTION OF BUSINESS UNDER FICTITIOUS NAME**

The undersigned do hereby certify that they are conducting an experimental consulting business at 115½ N. Maple St., Burbank, Calif. (office) under the fictitious firm name of William Pierce & Co., and that said firm is composed of the following persons, whose names in full and places of residence are as follows, to-wit:

William Webster Pierce, 115½ N. Maple St., Burbank, Calif.

Carl Conrad Petri, 7968 DeGarmo, Roscoe, Calif.

Witness our hands this 7th day of February, 1945.

WM. W. PIERCE
CARL PETRI

State of California,
County of Los Angeles, ss.

On this 7th day of February, A.D. 1945, before me, J. F. Moroney, County Clerk and Clerk of the Superior Court of the State of California, in and for the County of Los Angeles, personally appeared Wm. W. Pierce and Carl Petri, known to me to be the persons whose names are subscribed to the within instrument, and acknowledged to me that they executed the same.

In witness whereof, I have hereunto set my hand and affixed the seal of the Superior Court the day and year in this Certificate first above written.

J. F. MORONEY,
County Clerk
By A. L. WALTON
Deputy
(2-8, 2-15, 2-22, 3-1)

---

**CERTIFICATE**
**TRANSACTION OF BUSINESS UNDER FICTITIOUS NAME**

The undersigned do hereby certify that they are conducting a pants making business at 432 South Main Street, Los Angeles, California, under the fictitious firm name of The 4-Star Pants Makers, and that said firm is composed of the following persons, whose names in full and places of residence are as follows, to-wit:

David Goldman, 2223 Sheridan St., Los Angeles, California.

Fred Schneir, 2914 Virginia Road, Los Angeles, California.

Joe Wallin, 1280 North Rowan Avenue, Los Angeles, California.

Irving Rothenberg, 2510 Cincinnati Street, Los Angeles, California.

Witness their hands this 26th day of January, 1945.

D. GOLDMAN
FRED SCHNEIR
JOE WALLIN
IRVING ROTHENBERG

State of California,
County of Los Angeles, ss.

On this 26th day of January, A.D. 1945, before me, Clarence A. Jones, a Notary Public in and for said County and State, residing therein, duly commissioned and sworn, personally appeared David Goldman, Fred Schneir, Joe Wallin, Irving Rothenberg, known to me to be the persons whose names are subscribed to the within instrument, and acknowledged to me that they executed the same.

In witness whereof, I have hereunto set my hand and affixed my official seal the day and year in this certificate first above written.

CLARENCE A. JONES
Notary Public in and for said County and State.

**Clarence A. Jones, Attorney,**
129 West Third Street,
VAndike 1764,
Los Angeles, Calif.
(Publish 2-1, 2-8, 2-15, 2-22)

---

**NOTICE OF INTENTION TO ENGAGE IN THE SALE OF ALCOHOLIC BEVERAGES**

Date of application, Jan. 31, 1945.

To Whom It May Concern:

Notice is hereby given that fifteen days after the above date, the undersigned proposes to sell alcoholic beverages at these premises, described as follows:

125 W. Vernon Ave., Los Angeles 37.

Pursuant to such intention, the undersigned is applying to the State Board of Equalization for issuance of an alcoholic beverage license for these premises, as follows:

On Sale beer only.

Anyone desiring to protest the issuance of such license may file a verified protest with the State Board of Equalization at Sacramento, California, stating grounds for denial as provided by law.

ANITA WICKS
HENDERSON B. WICKS

---

**NOTICE OF INTENTION TO ENGAGE IN THE SALE OF ALCOHOLIC BEVERAGES**

**Date of Application: Jan. 25, 1945**

To Whom It May Concern:

Notice is hereby given that fifteen days after the above date, the undersigned proposes to sell alcoholic beverages at these premises, described as follows:

5301 S. Central Ave., Los Angeles 11.

Pursuant to such intention, the undersigned is applying to the State Board of Equalization for issuance of an alcoholic beverage license (or licenses) for these premises as follows:

On sale beer only.

Anyone desiring to protest the issuance of such license may file a verified protest with the State Board of Equalization at Sacramento, California, stating grounds for denial as provided by law.

BARBARA J. and EDWARD BRONSON.
(Feb. 1, 8, 15 and 22)

---

(68233)

**NOTICE OF APPLICATION FOR PERMIT TO CONDUCT A DANCE HALL CAFE**

Notice is hereby given that application has been made to the Board of Police Commissioners in accordance with the provisions of the Los Angeles Municipal Code for a permit to conduct a dance hall cafe at 936 S. Wall St., and that the name of the applicant is Henry S. Davis.

BOARD OF POLICE COMMISSIONERS of the City of Los Angeles.
By Arthur G. Baraw, Secy.
(2-8, 2-15, 2-22)

## PUBLIC NOTICES

(Continued on Page 20)

# • CLASSIFIED ADS •

### LOST AND FOUND

LOST—Fur coat. Liberal reward. Phone MA. 2681.

### WANTED

WANTED — Christian couple want to rent 5 or 6-room house or apt. No children. Call CE. 2-7840.

WANTED — Christian couple want to rent 3 or 4-room house or apt. No children. Call CE. 2-7840.

WANTED—Young girl for advertising department in local newspaper circulated in Bronzeville area; salary and commission. NOrmandy 2-5125.

PIANO—Will pay cash for small or medium size upright piano or Spinet. RE. 9959.

WANT to buy good used upright piano or player from private party. Reasonable. Phone CE. 2-8139.

WILL PAY $50 BONUS—For 3 rooms or more. House or apartment. Mr. Gladden. AD. 9010.

WANTED — Working woman, single, wants room in quiet home. AD. 7752. 1525 E. 41st Place.

WANTED—A first class janitor at the St. Paul Baptist Church. Good salary offered. Call RE. 3087.

APARTMENT WANTED — Couple with 12-year-old son wants nice, neat, furnished apartment. Call PR. 5514.

WANTED TO RENT — 5 or 6 room apt. or house, unfurnished, by working man and family. Call after 6 p.m. PR. 2559.

### FOR SALE

DAVENPORT for sale; price reasonable. 1466½ east 21st St. Call after 5 p. m.

FOR SALE — Large collapsible baby buggy; almost new; also 6-point radiant gas heater. CEntury 2-9760.

FOR SALE—2 fur jackets, 1 fur coat, 1 matching collar and muff; excellent condition; very reasonable; private party. Call CEntury 2-7257 after 5 p. m.

FOR SALE—Radio; table model; $35; Cleartone. TU. 7945.

PIANO—Very fine medium-size upright; finest condition; $165. Terms. 719 W. Vernon Ave.

FOR SALE — Chrysler, $300; '33 Com. sedan; new red paint; white top; plaid seat covers; good tires and motor. WA. 2595. C.Q. 4527.

FOR SALE — One house — VACANT—in the Rose Hill section. Two houses for the price of one—on two adjoining lots —40x185 each—beautiful location. Address 3804 Reserve Dr. at Edison and Monterey Sts. Call CA. 6670. Cash preferred.

### Male and Female Help Wanted

JOB WANTED—Would like to do light janitorial work. Call CE. 23690. Mrs. Mattie Spears. 1528½ E. 55th St.

HELP WANTED—General housework, two adults, live in; $100. CRestview 6-1347, reverse charges.

### CHILD CARE

TWO refined ladies, care for children, 1 to 4 years. Call AD. 1-5438.

CHILD CARE—6 day week. Supervised by registered nurse. RE. 4372.

**PORTER WANTED**
Veteran or Any Person
With a USES Referral Slip.
818 So. Broadway
10th Floor

**HELP WANTED**
Maids & Houseman
Reliable, Experienced
By month.
Ask for housekeeper.
HO. 2171

**WANTED**
Shipping Clerk and
For Porter Work
Barnfeld Shirt Mfg. Co.
743 Santee Los Angeles 14

### WANTED TO RENT

WANTED—Four-room house or apartment, furnished or unfurnished, by widow with two sons, one high school age and one a discharged serviceman. Write to Mrs. Ethel Myart, 800 E. Vernon Ave.

WANTED TO RENT — Room, rooms or an apt. Call anytime. RE. 3553.

COUPLE with no children will pay 6 months' rent in advance for unfurnished or furnished apartment. Call AD. 9794 between 12 noon and 7 p. m.

COUPLE would like to rent an apartment or room with housekeeping privileges. RI. 9761.

Unfurnished house or apt.; 5 or 6 rooms; five children in family; ages 10 to 18 yrs; family will be EVICTED immediately. RI. 6967.

WANTED — $25 reward for furnished apt. or house; OPA price. Must be in good neighborhood. Write California Eagle, Box B.

### FOR RENT

FOR RENT — Apartment for a couple or three with kitchenette. Sleeping quarters for men. None but best references accepted. 208 East 30th. PRospect 7-9588.

FOR RENT — Nicely furnished room for settled working couple; work days; must be quiet. CE. 2-7750.

ROOM FOR RENT — For two ladies; twin beds. RE. 0654.

ROOM FOR RENT — Working single man; no day sleepers. Call after 5 p. m. PA. 1308.

FOR RENT—Room for a couple with cooking privileges. Sleeping quarters for men. None but best references accepted. (Advertiser, please call California Eagle office, AD. 9770.)

FOR RENT—Room to Christian couple in private home. Westside. Also a room for two lady friends. No liquor and smoking indulgers need apply. Call Saturday, 10 a. m. to 4 p. m. CEntury 2-6458.

ROOM FOR RENT—For working, settled, intelligent man. CE. 2-8181, after five.

FOR RENT—Lovely front room in clean, quiet home. Call AD. 1-1079 from 6 to 9 p.m.

ROOM FOR RENT—Nice settled man in refined Christian home. No day sleepers. CE. 2-1213.

FOR RENT — Nicely-furnished room. Convenient to 5, F, 7, 8, O and H cars. PR. 7-9816.

FOR RENT—Furnished room for respectable man in Christian home. NO. 2-5960.

FOR RENT—Furnished room in private home for working man employed in the day. RI. 8128.

FOR RENT — Nice warm furnisheed room to man employed in the day. No ladies. 458 E. 42nd Pl. CE. 2-8840.

FOR RENT — Front bedroom; man preferred; home until 2 p. m. wk. days; all day Sunday. 10912 Creosus.

FOR RENT—Room for rent to a respectable lady who works days. No. smoking. Call RI. 7035 between 9 a.m. to 2 p.m.

### PERSONAL

ROSA SHAW—Get in touch with me. Important. Write or phone, reverse charge. Mrs. Cappell. AN. 4742.

### REPAIRING

PIANO refinishing, repairing and tuning by experts. Free Appraisal. RO. 2885.

ROOFING — Composition shingles Flat roofs and brick siding. Repairs. Easy terms. E. C. Baum, 9819 Avalon. Phone TH. 1820.

SEWING MACHINES repaired; all work guaranteed; we buy for cash. Repair call $1. Acme Sewing Machine Repair, 1537 W. Santa Barbara. Phone AX. 0227.

**FOR SALE**
SEVEN ROOM HOUSE
Plastered gar. for 2 trucks. 50x150 ft. ground. Price $4000. See owner Mr. Baker, 1911 Brooklyn, near State St., Los Angeles.

**CHILD CARE**
Full charge. Day and night care by week or month. Nursery kindergarten. Primary school work to 5th Grade; children ages 2 to 9. Also piano music is taught. Child care the year round.
South Los Angeles Private School
Cor. 115th and Grape Sts.
KI. 4084

**$1000** Cash today. Balance when your title is O.K. $9500 cash for your house. Why wait 20 yrs. for your money? All cash today. Call on any one of these different phones, but use this today. . . . WA. 2218.

**FOR SALE**
SOUTH LOS ANGELES BARGAINS
Stucco, 6 rm., breakfast nk. Lot 50x135; $1000 down.
Income Property — Income $90 per mo., $1000 down.
5 room frame; $4000; $800 down. Lot 75x135.
City and County Property Rentals, Sales, Loans
OLLIE I. KING
REAL ESTATE BROKER
NOTARY PUBLIC
Cor. E. 115th & Grape Sts.
KI. 4084

**BUY WAR BONDS**

**FOR SALE**
Modern corner apt. house, furn., income $800. Price $47,500.
Good 6 rm. bungalow, 3 bedrm., $5000.
Apt. house furnished, income $232. Price $12,000.
Bargains, 6 & 8-rm. houses and duplexes, etc.
TRAVERS, 1805 S. Union
PRospect 0491

**CORRECTION**
FOR SALE — 30 units, brick building, furnished, 4th Ave., $79,000; $36,500 cash, bal. $325 mo., including interest 4¾%, income $1100 monthly. Unrestricted.
C. R. RANSOM
239 W. Vernon Ave.
AD. 6641

**Acne Wrinkles Acne Scars**
ACNE AND COMPLEXION CLINIC
Blackheads — Pimples — Growths
Skin Rashes — Blemishes — Blotches
Moles - Large Pores — Also
COMPLEXION PEEL
Men and Women Open Evenings
J. T. GEORGE, M.D... —.. VA. 7385

**HURRY! HURRY!**
200 block on East 45th St., one 6 rm., one 4-rm. hse. on a lot—$6000 $2500 DWN.
Call Mr. S. H. Franklin
ADams 3193 ADams 0580

**FASHIONETTE BEAUTY SALON**
Now opened at 5419 S. Central Ave.
● All Lines of Beauty Culture ● Specializing in Facials
● Operator: Zora Mae Hicks
● Formerly of the Miscellaneous Echo Beauty Shop
EVELYN WEAVER, Manager
Formerly of the Unique Beauty Shop
For appointments call: CE. 2-8402
Come in and Let Us Serve You

**Your Income Tax Is Yet a Problem**
Let An Expert Tax Consultant Solve Them for You
The Advice May Save You $$ for Bonds
EXPERT ADVICE ON TAX COMPUTATION, WITHHOLDING TAX, EMPLOYEES PAYROLL DEDUCTION, IS BEING GIVEN THROUGH THE EARL'S ACCOUNTING FIRM
JOSEPH NATHANIEL EARL
ACCOUNTANT
1102 West 35th St.—2 Doors West of Vermont Ave.
Phone RE. 8824—Office Hours: 9 A. M. to 12 Noon—1 to 7 P.M.
BIRTH CERTIFICATES — NOTARY — STENOGRAPHY
January 15, 1945 Deadline for Estimates.
March 15, 1945—Yearly Taxes

**LAUNDRY HELP**
IN ALL DEPARTMENTS
WITH OR WITHOUT EXPERIENCE
Sewing Machine Operators, Pressers, Folders, Markers, Etc.
*Apply at Once*
CALIFORNIA OVERALL CLEANING CO.
959 East 31st or 1020 East 29th

**FOR SALE: House at 926 So. Palm St., San Gabriel, Calif.** Furnished five room house, cabin furnished. Two story bldg., can be made in living quarters, garage, tool house, chicken equipment, 35 fruit trees, berries and metal fence. 100x300. Immediate possession. Showing daily from 1 p. m. to 5. Sunday ALL day.
Phone ATlantic 42518—Full Price $8750

**Very Special**
VACANT — WESTSIDE
Beautiful 9 Room Residence on West 42nd Pl. 4 Lovely Bedrooms. 2 Baths. Tile Features. Hardwood Floors Throughout.
Front Porch lined with California Rock. Double Garage. MOVE IN AT ONCE!
ONLY $4000 DOWN. FULL PRICE $8950
ACT QUICK — THIS ONE WON'T LAST LONG
THE C. W. HILL COMPANY
MA 8472 523 Stanford Avenue L.A. 13
Open 12 Noon Daily Closed on Saturday

**WILLIAM MELLS WATSON**
"WE SELL THE EARTH"
NOTARY PUBLIC
REALTY COMPANY
*Established January First, 1931*
*"LOOK! LOOK! LOOK! FOLKS"*
VACANT HOUSES IN PASADENA
FOR SALE
See this elegant 5 room house, hardwood floors, tile features, real fireplace, fruit trees, etc.; $2900 will handle, immediate possession—many 4, 5 and 6 room houses.
SEE OUR PASADENA BRANCH
OFFICE MANAGER—MRS. P. L. WILLIAMS
686 W. WASHINGTON ST. SY. 4-8003
Or Call Main Office—2100 Central Ave.—PR. 5083

**✦ FOR SALE ✦**
● $1,000 DOWN—8 room house on Essex St.
● $2500 DOWN—5 and 3 rms., on Vernon Ave., near Wall St.
● $3000 DOWN—5 and 4 on East 36th St.
● ONE ACRE—5 Single and bath, new shop, 35 Fruit trees of all kinds now bearing; water; gas; electricity; San Gabriel.
MANY OTHERS
CLARENCE ENNIS
AD. 1-2497 Notary Public 205 East Vernon

**PRE-WAR FURNITURE**
FULL SPRING CONSTRUCTION
LIVING ROOM SETS
The Finest Stock We have Ever Had.
Many Other Fine Items.
NEW—NEARLY NEW—USED
TERMS MAY BE HAD
Bekins Storage Co.
FURNITURE SALES DEPT.
PICO COR. CRENSHAW
Open Every Evening

**$2500**
IS WHAT I WILL GIVE YOU AS FIRST ON HOME AS
FIRST DOWN PAYMENT
WHY NOT HAVE YOUR OWN HOME? ALL YOU NEED IS 1 HOUR'S WORK TO FIND A HOUSE AND FROM $300-$700 IN CASH. TOUR YOUR NEIGHBORHOOD TODAY AND SEE WHO WANTS TO SELL AND PICK THE BEST PRICE YOU CAN BUY FOR. THEN GALL AND IF ARRANGEMENTS CAN BE MADE, I WILL HELP YOU.
HAVE YOUR OWN HOME
CALL ME NOW WA. 2218 — MR. BEST WA. 2218

**BUY TODAY**
- Double Bungalow, brand new, tile bath with tile floors & walls, hard wood floors throughout; immediate possession.
- 6 room Stucco; $5000; $3000 down.
- 18 Rooms, $11,500; $4000 down.
- 4 Rooms, redecorated; $3250; $650 down.
- Double Bungalow; $7000; $2500 down.
- 3 Units Furnished; $6500; $2000 dov
- 8 Units, stucco modern, good income, centrally located; $21,500. Equity out.
- 5 Rooms (Venice), $3800; $1300 down.
- 3-Room House, newly painted outside, $3950; $750 down.
- 2 Lots (Santa Monica), $2500. Can be sold separately.
- Double House, front & rear house. Three rentals, $6500; $1500 down.
- Houses on a lot; 4 furnished; 1 unfurnished; $9600; $2500 down.
- 3 Units, $9000; $3000 down.

CHASE REALTY COMPANY
1895 West Jefferson Blvd.
RO. 5069 Res. Phone PA. 7569

**BUY WAR BONDS**

**A FAIR QUESTION**
HOW MUCH FURNITURE WILL $6.50 BUY?
Well, see here, just suppose you should put $6.50 in a fire insurance policy, and that too, this policy is good for $1,000 in real money; if you should have a fire and also it would run in full force for three long years. If you have a fire in that time, you would collect $1,000. And too, if you should pay $13.00 to me, you then could collect $2,000—in good hard cash —money to replace the furniture, draperies, floor coverings and other household good—all brand new and still be out of debt. This is wisely placing your war money. Buy this insurance and buy War Bonds.
*Give This Some Thought, My Good Friends*
Yes—I insure homes too, at the same rate. You can't but agree with me! Then, Call Me
YOUR TRUE FRIEND
WALTER L. GORDON
ADams 3193 4065 South Central Ave.

**We Buy and Sell Guns and Rifles**
Largest Selection Available
Quick, Liberal
**LOANS**
On All Collateral
- JEWELRY
- RADIOS
- FURS
- LUGGAGE
- TOOLS
- CAMERAS
- DIAMONDS
- SHOT GUNS
- RIFLES
- SEWING MACHINES
- ELECTRIC MOTORS
- CLOTHING
- SPORTING GOODS, Etc.
- TYPEWRITERS

*(We Specialize in Watch Repairing. 48 Hr. Service.)*
CROWN LOAN CO.
120 EAST FIFTH STREET
Your Friends—our reference
Drop in or call MA. 3882
WE OCCUPY THREE FLOORS
WE EMPLOY COLORED HELP
SAM KISNER, Prop.

**Mail this for FREE sample copies of**

You will find yourself one of the best informed persons in your community when you read The Christian Science Monitor regularly. You will find fresh, new viewpoints, a fuller, richer understanding of world affairs . . . truthful, accurate, unbiased news. Write for sample copies today, or send for one-month trial subscription. $1.00
The Christian Science Publishing Society
One, Norway Street, Boston 15, Mass.
☐ Please send free sample copies of The Christian Science Monitor including a copy of your Weekly Magazine Section.
☐ Please send a one-month trial subscription to The Christian Science Monitor, for which I enclose.....$1
NAME
ADDRESS

**FEDERAL INCOME TAX**
Do you realize that these forms are made by men having legal knowledge? Their interpretation also requires a person having legal knowledge.
There are three methods of filing your individual income tax this year. Will you choose the right one for you that will include all of your optional and standard deductions?
**Do Not Waste Money**
Bring me your figures and I will give them the personal attention they deserve . . . Do not wait—your taxes are due now.
A. DUMAS WATSON, LL.B.
2126 WEST 28TH STREET
Evenings — PA. 1700 — Sundays by Appointment
Official Forms Available, No Charge—Small Service Fee

*BORROW AS LOW AS $100—PAY BACK $15 MONTH*
**MONEY TODAY—NO RED TAPE**
**4½% MONEY TO LOAN 4½%**
*—1 Day Service—*
AND UP WA. 2218 — *Private and Company Loans* Money Advanced Same Day — AND UP WE. 8975
*BORROW AS HIGH AS $50,000*

**FOR SALE**
**5-Chair Shine Stand**
White marble trim. Good condition. A REAL BUY,
10 N. Fairoaks — Pasadena

**—FOR SALE—**
Hot Dog Stand for sale cheap. All electric equipment. Good Spot. Can make $25 to $50 per day. Selling at once on account of Health. Business good. Adams and Hooper. 11 a.m. to 7 p.m.

**TILE WORK**
Phone VAndyke 7182
Days — Nites — Sundays
ARNOLD J. SAURIN
Home Building Contractor

**MONEY TODAY**
WA. 2218. I will pay up to $10,000 cash for your home. Sell it to me. I use 5 telephones; this is the main phone: WE. 8975.

**$1000** Cash today. Balance when your title is O.K. $9500 cash for your house. Why wait 20 yrs. for your money? All cash today. Call on any one of these different phones, but use this today. . . . WA. 2218.

**WALTER'S UPHOLSTERING**
Recovering and Restyling
REPAIRING
New Sets Made to Order
Clean Rugs and Furniture
TERMS
Evenings and Sundays
ADams 9170, 4902 S. Broadway

**SINGLE NEEDLE**
Power Machine
**OPERATORS**
Good pay, steady work, experience not required. Apply ready for work.
Room 314
421 East 6th St.

**Raymond's Guaranteed Watch Repairing**
Fast service, reasonable price.
RAYMOND'S JEWELERS
804 So. Broadway

**FREE COURSE IN HAIR CULTURE**

Catalog of Marcelling Finger-waving Shampoo Formula including DIPLOMA BY MAIL Write Today
CUBAN COSMETIC CO.
Dept. 815-Y Chicago, Ill.

**Fannie Williams Excelsior Hair Preparation**
has been on the market for years. It is a wonderful preparation. It stops harsh and britale hair from breaking. It leaves the hair natural and soft.
You can get the preparation at the following places: Haigh Drug Store, 1701 E. 103rd St., Ethical Drug Sotre, 1490 West Jefferson, Mrs. Corine Grayson, 1247 E. 53rd St., Mrs. Fannie Williams, 1749 South New Hampshire St., Adams Drug Store, 1209 S. Central Ave.
Please send all mail to Mrs. Fannie Williams.

**Union Pacific Wants**
Second, third and fourth
**COOKS—DISHWASHERS and WAITERS**
*for Dining Cars*
UNION PACIFIC R. R. CO.
Apply 619 E. 8th St.
(8th & San Pedro)
or
UNION PACIFIC COMMISSARY
3981 E. Washington Blvd.
Hospitalization and All Railroad Seniority Rights.
Availability Certificate and Physical Exam. Required

FOR SPEEDY RESULTS
BUY—SELL—EXCHANGE
RENT OR GET HELP
USE CLASSIFIED ADS

**PLASTER REPAIRS**
Phone: VAndyke 7182
Days — Nites — Sundays
ARNOLD J. SAURIN
Home Building Contractor

Phone AD. 8595 — Notary Public
**E. B. BUSSEY**
Licensed Real Estate Broker
Birth Affidavits and Certificates
Income Tax Service
330½ E. First St. — Los Angeles, Calif.

**ATTENTION—LADIES**
If you want to work in defense work. Enroll at the
LADIES EMPLOYMENT AID ASSOCIATION.
3226 South Central
You have a job waiting for you. And also domestic, hotel, apartment house and restaurant. For further information, call AD-13244 or AD-9505.

**SPECIAL!**
2 HOUSES ON LOT
5 RMS. FRONT—4 RMS. REAR
$5950—$2500 Down
Call MR. FRANKLIN—AD. 3193

**● FOR SALE ●**
Nice 5-rm. house, 42 Pl. near Central. $1200 down.
5 units, 16 rm. stucco flats and 7 rm. house. Income $185. W. side. $3000 down.
Lovely 6 rm. house, hdw. flrs. tile sink. Move in at close of escrow. $1500 down. W. Jefferson.
Beautiful 11 rm. house hdw. floors troughout, very clean, 1121 E. 22 St.; for only $1800 down.
3 rm. house, $50 down.
2 houses on lot, 5 and 4 rms. $1000.00 down.
SHOWN ONLY BY APPOINTMENT
**ARTHUR H. WILSON**
REAL ESTATE
1059 E. Jefferson at Central — Ad—12061

**NATHANIEL T. JONES**
"THE MAN TO SEE"
CEntury 26364 — ADams 3193
WEST SIDE (Unrestricted)
Beautiful Home. Marvelous Setting A Home fit for a King. $10,000—$7000 down.
EAST SIDE
"Dream House." 7 Rooms (Ultra Modern); Back Yard Equipped for "Garden Parties;" Garden Furniture, Electric Kitchen and Refrigeration, Dble. Garage, Side Drive. Lot 50x150. $9000. $3500 down.
INCOME INVESTMENT
14 Stucco Apartments—12 Bachelor Apts., 1 3-room apartment, 1 5-room apartment; 10 Garages. Income $395.00 per month. $23,500; $8500 down. Don't pass this up.

**FOR SALE**
4 UNIT COURT—4306-4308½ So. San Pedro Place. All plastered interior; cement foundation; income $73.00 monthly; lot 50x140; $2500.00 down; will sell quickly, so see it and call me.
5 UNITS FURNISHED—2319 E. 96 Place (near Alameda). Income $103.00 monthly; price $4850.00; $650.00 down; owner leaving.
3 UNITS—6 Room and 2 two rooms attached (needs some repair).
42nd near Alameda Street. Price $4250.00; $15.00 down; present income $42.00 month.
Vac. Lot, 40x140, near Avalon; has 3 good garages and outhouse used for sleeping; $400.00 down.
Let us help with your income tax.
Notary Public
**BERNARD C. HERNDON**
REAL ESTATE - PROPERTY MANAGEMENT
669 E. 41st St. — AD. 13309

**FOR SALE**
3 LOTS—150x150; E. Jefferson Blvd.; $11,000 cash. Real buy.
6 ROOM front and 3 room rear . . . $4250 cash.
8 ROOM FRAME—Hardwood floors, 2 fireplaces, tile sink; $6750; $2750 down.
8 ROOM FRAME ON CORNER—5 room frame on San Pedro St., $9500.
4 ROOM DOUBLE — 4 room rear, between Broadway and Main. A real buy . . . see it.
5 UNIT COURT—West of Central Ave., $3000 down.
5 ROOMS—1147 E. 29th St., and one small house, $4500.
5 ROOMS on East 29th St., $4250 cash.
6 UNIT COURT—Modern, 6 garages; 4 units; 5 rooms each front; 2 units 4 rooms each rear, furnished. Lot 160x200. Price $21,000; $7500 down.
BRICK BUILDING—Fire stores, lot 120x150; 52nd and Central Avenue.
4 ROOM DOUBLE—Between Main & Broadway; $6850; down payment $2500.
7 ROOM FRAME—Between Main & Broadway; $6850; $2500 down.
4 AND 5 ROOM DOUBLE—West 50th St., $6800; $3000 down.
*Auto & Fire Insurance, Money to Loan on Real Estate*
**ELIJAH COOPER**
LICENSED REAL ESTATE BROKER & FIRE INSURANCE
MONEY TO LOAN ON REAL ESTATE
Phone RI. 6623. — 1411 East Washington Blvd.

**—LISTINGS—**
FOR DISTINCTIVE REAL ESTATE
CALL OR SEE
**Clarence C. or Martha E. Jones**
4031 Woodlawn Ave—AD. 1-1478
*SPECIAL FOR THIS WEEK*
Lovely property on Woodlawn, 1-8 rm., 1-4 rm., Price $7,500, $2,500 down.
1-6 rm., 1-4 rm., on 46th. St., Price $7,500, attractive terms.
1-6 rm., 2-3 rm., in 200 Block on 47th., Price $7,000, $2,000 will handle.

**IVY LOUISE THOMPSON**
Licensed Real Estate Broker
PHONE: RE. 3311
Mrs. Redix, AD. 1-2377 — Mrs. Perry, RE. 7529
WEST SIDE
$2000 DOWN—6 rms., breakfast nook, 3 bedrooms. VACANT. Strictly modern; $7950.
$1500 DOWN—6 rms., tile sink, 3 large bedrooms, $6250.
$2500 DOWN—6 rms., hdwd. floors, tile, $8900.
$2500 DOWN—Duplex, modern, also a 5-rm. rear house, $7500.
$2000 DOWN—Nice home on South Gramercy, 2 bedrooms, $6500.
$2000 DOWN and up to $17,000 down for LOVELY INCOME PROPERTY—Apartment Buildings, HOTELS, 4-FAMILY FLATS.
EAST SIDE
$1000 DOWN—5 rms., fair condition, $3000.
$1500 DOWN—5 rms., 3 rms. good condition; $5000.
$2250 DOWN—5 rms., 4 rms., 5-rm. rear house, very good condition, $8500.
$1500 DOWN—5 rooms, $5000.
—MANY OTHERS—
WATTS
$900 DOWN—5 rms., good condition, $4950.
$1000 DOWN—5 rms., partly furnished; $5250.
$1200 DOWN—5 rms., 2 bdrms., 3 rms. rear VACANT, $5500.
MANY OTHERS

**WEST SIDE BARGAINS**
New modern stucco, 5 rooms, side drive, nice condition.
7 room frame, 4 bed rooms, tile features.
9 room frame 5 bed rooms, tile kitchen, lovely condition.
2 houses on lot, 6 room, 4 room income in rear, side drive, 2 garages, excellent condition.
Brand new stucco apartment, 5 rooms up and 5 down, also 5 room dwelling, latest modern features, corner lot. $3500 will handle.
MANY OTHER HOUSES NOT LISTED HERE, CALL OFFICE, WILL BE GLAD TO SHOW THEM
FLORENCE REID - Parkway 5595

**✦ FOR SALE ✦**
● $500 DOWN—Three Lots 50x150, West 26th Place.
● EIGHT UNITS—2331 Wall Street. Nice income.
● $600 PER MONTH INCOME—17 Rm. House on Hobart.
● $1000—EIGHT ROOM HOUSE on Essex Street.
● NEW SIX ROOM HOUSE—Completed in August, 1944. Five-Acre Ranch on Foothill Blvd. near Fontana. This is the best house and location I have seen in ranches which I could sell to my clients.
**CLARENCE ENNIS**
AD. 1-2497 — Notary Public — 205 East Vernon

**1945 SPECIALS!!**
**MOVE IN TODAY**
**$1500 TAKES DEED**
BALANCE MONTHLY—SEE
3922 SOUTH DALTON AVENUE. Newly Painted
**Move in Tomorrow**
UNRESTRICTED PALACE—2 STORY
**$2000** Cash Takes Deed Balance Monthly
Go Out and See This TODAY — 2017 So. Union Ave. Then call me.
**$1495** Takes Deed, balance monthly. See 4411 South Wall — Big House. See, then call. Move in!
**RICHARD HEROLD**
WE. 7607 — WA. 2218 — AD. 9867

**FOR SALE**
Income $66.50 from 2 units only, plus a modern two-bedroom front house, A-1 condition. Occupied by owner. Basement in 2 houses, plus garage front and alley entrance. A real home and income. Price $9500—$5000 to $6000 cash required. Will take late light car as part down payment.
Phone After 6:30 P. M. or Morning—CE. 29940

**ROOFING**
Phone: VAndyke 7182
Days — Nites — Sundays
ARNOLD J. SAURIN
Home Building Contractor

**HOUSE WANTED**
Will pay from $2,000 up to $5,000 for any old house. WA. 8927.

**WANTED**
GIRL FOR COOKING AND LIGHT HOUSEWORK
Phone: WE. 6445

THE COMPLETE VENETIAN BLIND AND WINDOW SHADE SERVICE
GUARANTEED QUALITY
REASONABLE PRICES
Phone us to call and measure for your requirements.
Open 'Til 9 P. M. Friday Eves.
ANGELUS VENETIAN BLIND CO.
5634 So. Broadway — AD. 6794

**Houses Bought and Sold**
We pay $1000.00 to $10,000 down on houses anywhere in the U. S., furnished or unfurnished, paid for or not. We buy contracts, trust deeds.
ALPHA & OMEGA REALTY COMPANY
2943 S. Western Ave.
REpublic 9548
ROchester 7936

**FOR SALE**
$850 down buys 9 room rooming house at 770 East 12th Street, Ph. WA 8927.
$850 down buys 6 room house in front and 3 room house in rear at 5112 Long Beach Ave.—WA-8927.
$700 down buys 12 rooms two story house in good condition at 1540 Court Street, near Temple and Glendale Blvd. Ph. WA-8927.
$850 down buys 4 room house and 2 cottages in rear at 1543 East 52nd Street.
**PHONE MR. WEILER WA. 8927**

3 HOUSES on 1 lot, on No. Hoover—$10,000 ..... **$2000** CASH
2 Houses on 1 lot. On No. Verdome—$12,500 ..... **$2000** CASH
2 Houses on 1 Lot. On No. Virgil—$7000 ..... **$1500** CASH
2 5-Rm. Houses on one lot. Price $6500;$100 mo.; Inc $62 wk. ..... **$1500** CASH
Warning to purchasers of real property. THOUSANDS of our citizens are buying homes and income properties, and failing to make prompt payments on their trust deed obligations. When you put your money down, subsequent payments must be paid when due to avoid forfeiture. There are no exceptions—Time is the essence of your obligation.
**E. R. PENLAND**
AD. 3231—AD. 9033 — 4113 So. Central

**FOR SALE OR TRADE**
California Or Out of State Property
*LOOK AT*
5542 Long Beach Blvd., 8 rms., $500 Down.
1848 Randolph Street, 5 rms., $900 Down.
5916 Lillian Street, 2 houses on lot, $1000 Down.
247 East 27th Street, 10 rms., $1500 Down.
4419 Avalon Blvd., 1 store, 2 houses, $3000 Down.
4162-64 Avalon Blvd., 8 rms., 2 stores, $3000 Down.
4166 Woodlawn Avenue, 9 rms., $3000 Down.
318 East 35th Street, 6 rms., furnished, $3000 Down.
1625-27 Maple, 18 rms., corner lot, $3000 Down.
916 West 1st Street, 32 rms., $3000 Down.
2943 S. Western Avenue, 11 rms., $10,000.
**ALPHA & OMEGA REALTY CO.**
REpublic 9548 — ROchester 7936

**Congo**
4300 HOOPER AVENUE — LOS ANGELES, CALIF.
Phone CEntury 28708
**WE HAVE DECLARED "D-DAY"—ON HOUSEHOLD PESTS**
We are specialists on Moths, Cock-roaches, Ants, etc.
Call your Druggist or Grocer for our products.
CONGO MOTH SPRAY for mothproofing fine furs, blankets, rugs and draperies. Our products guaranteed.
We contract on jobs for Moths, Fleas and Rats. Get our products and do the job yourself; they won't let you down. No job too large. Our modern equipment puts us in line.
DEMONSTRATIONS FREE upon request.
Yours for consultation,
DR. N. H. JONES

**BARGAINS FOR SALE**
● 4 FAMILY FLAT. Frame, West of San Pedro—$9500 ..... **$2500** DWN.
● 4 FAMILY FLAT. On West 42nd St.—$10,500 ..... **$3500** DWN.
● 3 UNIT APTS. Two story frame near Main St.—$7000 ..... **$2250** DWN.
● SEVERAL SMALL FARMS—3, 4, 5 acres—about 20 miles east of Riverside, Calif.—Small down payment.
● 8 FAMILY FLAT. Stucco, good income—$19,000 ..... **$5000** DWN.
● VACANT LOT— 47th and Main St.—$3250 ..... **$1500** DWN.
● VACANT LOT. 96th and Central, 50x100 ft. ..... **$1000** CASH
**H. A. HOWARD**
Real Estate Broker and General Insurance
Notary Public - Loans - Sales
3208 S. Central Ave. — ADams 8504 — Res. ADams 6544
BUY EXTRA WAR BONDS AND STAMPS

**S. B. W. MAY COMPANY**
1054 E. Vernon Avenue — CE. 24788
1252 W. Jefferson Blvd. — RO. 4344
**EASTSIDE PROPERTIES**
For Sale:
1. Fontana—Go now! 4-5 in 10-acre tracts, unimproved, reasonable price.
2. 21 acres, improved with fruit and walnut trees; 21 buyers wanted, 1 acre each; $1,000 per acre.
3. Lots on Central Ave., about 25, vacant, between 103d Pl. and 107th St.
4. $5200—$1000 dwn., S. W. Cor. Hooper and E. 53rd; 2 4-rm. frm. houses, suitable for church or store.
5. $6000—$1750 dwn.; 5-5 rms, East 48th St.
6. $2500—$500 dwn., Corner Lot, San Pedro, So. of Jeff. Suitable for flat site, crt., or stores.
7. $1500 each; 2 desirable vacant lots on Long Beach, So. of Vernon, move bldg. on for re-sale.
8. Several 4-5-6 rm. houses to be moved, $800—$2000.
**WEST SIDE PROPERTIES**
For Sale:
1. $10,000; cash, 4-Fam. Flat, 4 rms. each, Inc. App. $145.00 per mo.
2. $11,000; ¼ cash, 4-Fam. Stucco Flat; 4-5 rms. each, Inc. $165.00.
3. $18,500; $6000 dwn., $100 per mo. thereafter, 10-unit Stucco Crt.; 22 rms, 8 dbls, 2 sngls.; Inc. $248.00.
4. $20,000—$3000 dwn.; 2 stores, 4 Apts. Inc. $186.00.
5. $21,500; Cash, Westchester Place; 14 rms., 2 bdrms. over Garage.
6. $22,000; 1/3 dwn., 4 Fam. Flat, 2 Apts. over 6 Garages.
7. $25,000; $8,000 dwn., Brck. Apt., 1 Sngl., 7 dbls., 4 Stores, warehouse, 5 Garages.
8. $30,000 Cash; Westchester Pl., Brck., Excl. Cond., must see to appreciate.
*Many other income properties for SALE NOW

**REAL ESTATE WANTED**

We Pay Cash for Your Property.

OWN FUNDS
FREE APPRAISAL FEE

Call this minute. Have all cash for your place.

PA. 2218—WE. 7607

---

**FOR SALE**

Six Room Frame House, $3500; part cash, immediate possession. Unrestricted. Two blocks south of Olympic, off Spence St. By Owner. 3474 E. 22nd St., Los Angeles 23.

---

**KITCHEN GIRLS**
**HELP WANTED**

$30 and $35 per week. Elevator Operators, Bus Girls, Apt. Maids, Cooks to stay on place, $125 to $150 per month. Royalty Employment Agency RE. 4529

---

**JANITORS, JANITRESSES**

*Apply Personally*
Bet. 8 and 10 A. M.
Room 1000
215 West 6th Street
PAC. SOUTHWEST REALTY COMPANY

---

**HELP WANTED**

Doctors, Dentist, and Registered Nurses

GOOD SALARIES

ALLISON AGENCY

SEE Miss Ann Page

TR. 5968 606 So. Hill

---

**FREE APPRAISAL**
**MONEY**

I will pay up to $10,000 cash for your home. Sell it to me. I use 5 telephones; these are the main phones:
WA. 2218—WE. 8975

---

**Wanted to Buy Real Estate**

$10,000 Cash today, is what I have to invest. $2500 to $10,000 Cash for any old house in colored district. Need house at once WA. 2218, WE. 7607, WE. 8975.

---

**WESTSIDE BARGAINS**

6 Room House. Hardwood. Large lot. $6000—$3000 down.

**HOME and INCOME**

5 Room Front and 3 Room Rear. Hardwood. $5950—$2500 down.

**6 ROOM HOUSE**

Hardwood and tile. West Jefferson. $6000. Terms.

**7 ROOM HOUSE**

All modern features. Beautifully decorated. $8500—$3000 down.

**William A. Dickinson**

RE. 5431—3405 So. Arlington

---

**FOR SALE BARGAINS**

11 rms.—5 up and 6 down; hdwd. flr., modern—5 rooms in rear—tile in kitchen. $15,000—$6000 down.

2 story bldgs.—7 rms. in rear. $13,000—$3000 down. South Central. 8 Units. Avalon Blvd. Hdwood fl.; tile in kitchen. Good inc., $19,000; $4500 down.

8 Units. $14,000—$5000 down. Inc. $185.00. Compton.

8 Units. $12,000—$5000 down. $140 inc. Paloma.

8 Double, 4 on each side. Beautiful hdwd. fl. 4 rms in rear, all hdwd. $11,000—$4500 down. W. 51st St. between Main and Broadway.

10 Rms., 5 up and 5 down. Hdwd. fl., first class condition. 4 car garage. $8000—$2500 down. W. 51st St.

6 Rms., hdwd. fl., 2 rms. in rear; garage. E. 43rd St., west of Avalon.

2 Stores—5 rms. in rear. $8700—$[illegible] down. On E. Jefferson Blvd.

8 Rms., 4 bedrms. upstairs—$7500—$3500 down. 27th St. and San Pedro.

Duplex—3 rms. each side—5 rms. in rear. $8500—$3000 down. E. 7th St.

**V. A. JOSEPH**
**G. E. WARD**

Office: CE. 23055—AD. 1429
Also CE. 22585—AD. 7918

---

# ATTENTION HOME OWNERS

Will build you a new garage—single or double, over-hang door, stucco or siding—complete. Will build immediately. No money down, 36 months to pay. Phone MU. 2167. Office Suite 623, 610 South Broadway. Ask for Mr. O'flynn.

---

# ● FOR SALE

## 3 HOUSES ON ONE LOT

150'x50', $2000 Dn., Full Price $4500

● Immediate possession, furnished house with large modern stove, refrigerator, radio, prewar furniture.

● 5-Room House, newly painted inside, lot 160x50. Price $5000, $3000 down. Near schools, cars, stores and churches. For information, call at 224 E. 52nd St.

---

## HERE IT IS . . . POSSESSION IN 15 DAYS LOCATED IN CLEAN, WELL KEPT NEIGHBORHOOD NEAR BROADWAY

5 ROOMS AND EXTRA SITTING ROOM WITH FIREPLACE, LARGE SPACIOUS HOUSE, LARGE BACKYARD, 2 CAR GARAGE, 212 WEST 52ND ST., NEAR BROADWAY, HOUSE IN GOOD CONDITION, INSIDE INSPECTION WILL SHOW REAL VALUE, WILL SELL FURNISHED OR UNFURNISHED; UNFURNISHED PRICE ONLY $6150 FOR THIS GOOD LOCATED PROPERTY; WANT $2500 DOWN; WILL TAKE AS LITTLE AS $1800 DOWN, SPECIAL TERMS ON BAL. SEE ABOUT THIS NOW . . . POSSESSION WITHIN 15 DAYS

**J. C. DREW – LICENSED REAL ESTATE BROKER**

982 East 53rd Street—½ Block West of Central Avenue

CEntury 27735

HOURS: 9 A.M. TO 4:30 DAILY, SATURDAYS 'TIL NOON

AFTER HOURS BY APPOINTMENT

---

**CANNADY REALTY COMPANY**

1170 W. Jefferson—Phone REpublic 4109
RE. 4100

$1700 DOWN . . . one bedroom home . . . clean and attractive . . . partially furnished . . . side drive . . . deep lot . . . immediate possession . . . 1709 Exposition Blvd. . . . $4500 full price.

$1800 DOWN . . . on W. Jefferson Blvd. . . . four rooms . . . hardwood and tile . . . large lot . . . immediate possession . . . 1863 W. Jefferson Blvd. . . . $4500 full price.

W. 35TH ST. . . . near Vermont Ave. . . . two houses on a lot . . . nine rooms and five rooms in rear . . . rear house is vacant . . . $9000 . . . $3000 down.

WESTSIDE . . . six rooms . . . side drive . . . hardwood and tile features . . . perfect condition . . . Second Ave. . . . large lot . . . $6950 . . . $2950 down.

INCOME . . . eight unit court . . . two bedroom units . . . stall tile showers . . . hardwood . . . only eight years old . . . Arlington Ave. . . . (one unit is now vacant) . . . stucco . . . $21,500 . . . $6500 down.

INCOME . . . Westside . . . 16 unit stucco apartment . . . eight doubles and eight singles plus a small house . . . income $515 a month . . . $30,000 . . . $7500 down.

INCOME . . . four family flat . . . stucco . . . modern . . . Raymond Ave. . . . $11,500 with $3500 down.

VACANT . . . nine room house . . . two baths . . . hardwood and tile features . . . $8950; $4000 down.
PAYMENTS of $1000 or less down will handle several two bedroom homes east of Central Ave.

---

# ● FOR SALE

● Lovely 7 rm. house hrdw. floors—2 floor heaters, 2 wall, tile kitchen, bath and ½, large back yard. $8500.00, terms.

● 2 houses on lot, newly decorated inside and out. New roof, side drive, independent drive for rear house, rear house vacant. $8500.00 full price, $3500.00 down.

● Nice six room house clean inside, tile kitchen, large yard, $6450.00, terms.

Many others not mentioned

*"It will be a pleasure to serve you"*

**FRANSYS C. PERRY**
*Licensed Real Estate Broker*

1935 W. 36th Place RO. 9738

---

**FOR YOUR INSIDE AND OUTSIDE PAINTING**
Call CE. 22066.
Reliable Contractor

---

**FREE APPRAISAL**
**MONEY**

I will pay up to $10,000 cash for your home. Sell it to me. I use 5 telephones; this is the main phone:
WA. 2218—WE. 8975

---

**WILL REBUILD OR REMODEL**

your garage or home into small living quarters.

CALL 6 to 7 EVENINGS
BEN FREEBERGER
General Licensed Contractor
PA. 5758

---

**REMODELING**
**Complete Remodeling Service**

Room additions, roofing, painting, inside and out. We specialize in home insulation. Makes your home much cooler in summer and saves 30% on your fuel in winter. Nothing down and 36 months to pay. Payments as low as $5.75 per month.

**W. M. BYRD**
**Home Maintenance**

Phone MU. 2167
Office at 610 So. Broadway

---

**SETH B. RAY**

Licensed Real Estate Broker.
2302 Griffith Ave.
Los Angeles 11, Calif.
Member of the Golden West Realty Board.
Property Managements, Collections, Rentals, Leases, Loans. We will make loans to remodel your properties, make payments small on the F.H.A. Plan. Call, will gladly take care of you up to $2000.

**FOR SALE**

3 houses on lot. E. 28th St. $5800; finance with a loan.

8 Room house, E. Adams; 2 & 3 room modern duplex in rear. Price $10,000 dn; $7500. Income $160 monthly; well worth the price.

6 Room house; $5500; down $1500; Albany St.

16 Room rooming house. Income $2670 year. Price $8000; dn. $3500. E. 8th St.

For Pasadena Properties call Hugh T. Lowery. Expert information and honest dealing. SY. 6-1423. Thank You. Seth B. Ray, Broker, the Man Who Does. PR. 5861, Los Angeles, Calif. (11).

**SETH B. RAY**

---

# FOR SALE

Big eight room house and one room cottage in the rear. Four bedrooms upstairs, one bedroom, living room, dining room and kitchen down stairs. Also real fireplace.

1600 block on East 102nd Street.
Lot 50x150. Beautiful landscaping and lots of flowers. Immediate possession.
$7000 — $2000 down; $50 mo. on balance

*For this and other good buys—*

**Call S. H. Franklin at Walter L. Gordon Company**

Adams 3193 4065 So. Cetnarl Ave.

---

# – FOR SALE –

● Residence for quick sale to the best offer. Immediate possession.

● 4 bedrooms, large closets, baths, 8 rooms in all. Inside inspection by appointments. The address is 1666 Woodlawn avenue.

**ATTORNEY F. S. WHITFIELD**
306 West 3rd Street
Phone TR. 3947 ARdmore 87065

---

# FOR SALE!

(ATTENTION CONTRACTORS) — 10 acres, about 50 lots, Sewerage and water adjoining property (unrestricted). Close in. Will consider offer. Let's talk it over.

## ● EAST SIDE ●

5 RM. House. 979 E. 47th St., and 13 rm. house, 977 E. 48th St. Suitable for rooming house. Both sell together, will consider offer.

8 RM. DOUBLE and 4 rms. rear. E. 45th St. Hdwd. floors. Price $7000; $3000 down.

7 ROOMS, near Main, side drive, hdwd. floors. Price $6850; $2850 down.

TWO 4 FAMILY FLATS, one 4 and one 3 rms. each. Price $15,500; $4000 down.

**WEST SIDE**

10 ROOMS front and 5 rms. rear. 1040-1040½ So. Dewey St. Hdwd. floors. Front side drive, dble. gar., 1 room held vacant for new purchaser, until tenants move. Inc. $123 per month. Price $8500; $2500 down.

9 ROOMS, vacant, redec. inside, 24x44 building in rear. Price $7950. and $1650 down. Inc. in rear, $60 per mo.

7 ROOM hillside house, near Western Ave. Fair condition, Price $6500 and $2500 down.

11 ROOMS, hdwd. floors, near Western Ave. Price $11,500; $5750 will handle. Shown by appointment only. Vacant.

7 ROOMS front, and 4 rms. rear, hdwd. floors; $4000 down; Near 2nd Ave.

**WATTS**

6 ROOMS, off white stucco, venetian blinds, redec. inside and out. Double gar., side drive, fireplace. Price $6800; $2800 down. Possession, close of escrow.

10 ROOMS, beautiful stucco, tile roof, near Country Club Dr., shown by appointment only. $8000 down.

**MITCHELL'S REAL ESTATE**
FIRE INSURANCE

AD. 13633 4606 So. Central CE. 28212 After 5 P.M.

---

**HAVE YOU A PROBLEM?**

Are you having trouble with your wife, husband or sweetheart, or your family? Are you unhappy. Our psychologists can help you. Write your problem in detail. Send one dollar with your question to E. Morris, P.O. Box 1021, Los Angeles 53, Calif.

---

**Miscellaneous Echo Beauty Shoppe**
4515 Compton Ave.
Specializing in all types of waves.
OPERATORS
Z. M. Vicks—CE. 2-5806
Mary Watkins

---

**HELP WANTED**
Laborers, Gardeners
PERMANENT
CIVIL SERVICE JOBS
OPEN NOW
APPLY ROOM 11
L. A. CITY HALL

---

**WANTED TO BUY TRUST DEEDS**

$50 Free Bonus, on any small Trust Deed we buy. $10,000 Cash, is what I have to buy 1st and 2nd Trust Deeds, full price paid for small first, also agreements for sale. WA. 2218, WE. 7607, WE. 8975.

---

# SAVE MONEY on your INCOME TAX RETURN

# Mouton J. Cooper

Public Accountant — Tax Consultant

314 East 48th St. AD. 7729

(Formerly with West Coast Pub. Service Bureau)

---

# P. R. SMALLWOOD

LICENSED REAL ESTATE BROKER

RE. 0516 3123 Walton PA. 7850

**SPECIAL**

$9950—$4000.00 dn, beautiful 8 rm. home with 3 rms. and 2 car garage in rear. Hdwd. floors and tile.

$18,500—$6000 dn, 10 unit stucco court, inc. $248, no restrictions.

$8000.00—terms, 8 rm. 2 story home on Raymond, new paint job, interior.

$750—terms, 6 rm. bungalow on Western Avenue, hdwd. floors.

$8500.00—terms, 9 rm. home on Raymond, hdwd. floors up and down, furnace.

$12,500.00—terms, 11 rm. home, 8 bedrms, on Raymond and North Adams.

$2450—cash, will buy a lot on Normandie north of Jefferson, 50x145.

**EAST SIDE**

$6950—$2000 dn, 6 rm. bungalow with 3 rm. nicely furnished house in rear.

Also we have small ranches priced at $1500 00 up to $15,000.00.

And a 6 rm. hillside home on large lot in Alhambra at $6500.00, $3000.00 dn, has chicken equipment.

---

# YOUR PROGRESSIVE BROKER

OUR FEATURE OF THE WEEK: VACANT—WESTSIDE—W. 42 Pl. A beautiful 9 Room, 2 Story House. Front Porch walled with Calif. rock. Two Baths. Tile features. Hardwood floors throughout. Two garages. Large lot. Immediate occupancy. Only $4000 down. Price $8950.

3 Units; 5 rooms downstairs; two 3 rm. apartments upstairs. E. 20th St. $1500 down. Full price, $7500.

6 Room Front House. 4 room rear, $1250 down. Full price $5000. E. 25th St.

3 Room House on 16th and Trinity. Newly painted inside and out. Screen porch. Only $650 down. Full price $3950.

5 ROOM HOUSE. Only $3500. $750 down. Merchant St.

Duplex. 3 Rooms each. $4500 full price. $1000 down.

Corner Duplex. 6 Rooms each. $4500 full price. Down payment $1000. E. 12th St.

DUPLEX: 5 Rooms each. 600 block on E. Vernon. Hardwood floors. Price $6500.

4 ROOM HOUSE. 89th and Graham. Lot 50 foot front 120 feet deep. ONLY $3250. $500 down.

FLASH—JUNK YARD WITH A MODEL A FORD INCLUDED. FINE BUSINESS VENTURE. FULL PRICE ONLY $400 cash.

VACANT: 5 Room Stucco House. $1250 down. Full price $5950.

9 Room Duplex. Newly painted. $1000 down. Full price $5950. Trinity St.

East Side Office
3115 Griffith Ave.

North Side Office
703 North Spring St.

Offices Open Daily At 12 Noon

Closed On Saturdays

IMMEDIATE POSSESSION: 5 ROOM HOUSE; $1250 down. Full price, $5950.

4 Flats, 4 rooms each with kitchen and bath. Corner property, gararges. $1000 down. Full price $6000.

TWO HOUSES: 5 room front—3 room rear. .. plastered. Down payment, $995. Full price, $4950. Santa Barbara Ave.

5 ROOM HOUSE, $3500 cash. Crocker Street.

4 Room House; E. 55th St., $850 down. Full price, $4250.

9 Room Duplex; E. 21st St., $1500 down. Full price $7500.

WATTS: 5 Room House; $900 down. Full price, $4500.

14 Rentals with 3 Rooms, kitchen and bath. Down payment $2500. Full price $12,000. Present income $230 month.

4 Flats and Duplex—E. 16th St. $1250 down.

4 Family Stucco Flats, each with Rooms, 2 bedrooms. UPSTAIRS APARTMENT VACANT. MOVE IN AT ONCE. First Class in every respect. Bargain at $16,000, $6000 down. This property is located at 1252 E. 25th Street.

AT 1128 E. 27th St. 2 HOUSES. 5 room front and 4 room rear. Lot 150x50. Hardwood floors. Grand location. Price $5500. Down payment $2500.

9 ROOM HOUSE. 5 Rooms upstairs, 4 Rooms downstairs. $1000 down. Full price $6500. On E. 4th St.

5 ROOM HOUSE. STUCCO., Tile features. Now under construction. $850 down. Watts.

FLASH — YOU MUST FILE YOUR INCOME TAX NOW! WE OFFER EXPERT INCOME TAX SERVICE AT OUR DOWNTOWN OFFICE!

---

# THE C. W. HILL COMPANY

**DR. C. W. HILL, PRESIDENT & GENERAL MANAGER**

LICENSED REAL ESTATE BROKERS — LOANS — PROPERTY MANAGEMENT — APPRAISALS

EASTSIDE OFFICE [illegible] GRIFFITH AVENUE
NORTHSIDE OFFICE [illegible] N. SPRING ST.
DOWNTOWN OFFICE [illegible] STANFORD AVE.

MA · 8472

The largest [illegible] apartment [illegible] LOS ANGELES [illegible]

TO ASSIST YOU IN MAKING WISE DECISIONS

**FREE: Your question will be answered in this column only when a clipping of this feature is enclosed with your question, your full name, birthdate and correct address. For private reply, send 25 cents in coin and stamped envelope for my Astrology Reading and receive by return mail my free opinions on any three questions. Address all communications to Prof. Herman, the Astrologer, care of The California EAGLE.**

### FOOTPRINTS ON THE SANDS OF TIME

Child delinquency is one of the outstanding perils confronting this war-time nation today. Various remedies have been used, but it seems that they have failed to check this rising tide of danger.

Much of the responsibility lies in the parents. Mothers and fathers should take this matter more seriously for the home is the place where this difficulty may be curbed and cured. Parents must try to control and train their children. Take more time to investigate their companions and some of the places they go.

The churches, public schools and other institutions are helping to do their part. But the home where the child is raised and where he spends most of his childhood is the setting for a proper foundation which will remain with him thru-out his life.

Miss B. S. Dear Prof. Herman: You have helped so many people to find happiness and success I wish you would explain this to me. Why doesn't the boy I love come to see me?

Ans. Probing into the matter I find that this young man has been ill hence your not seeing him for the past few weeks. Try not to jump to conclusions so quickly for that is one of your greatest faults which will cause you many heartaches if you don't try to overcome it.

S. G. Will my daughter be successful?

Ans. A careful analysis of your question indicates the fact that your daughter will have no trouble in her future endeavors. I might be able to help her if she will write in for a private reply.

Mrs. J. B. W. Will my granddaughter pass?

Ans. This young lady is trying very hard to get good grades in school. But she needs more encouragement. I suggest you have her discuss her lessons with you, and in this manner you can help her as well as show interest in her work.

J. C. Will he ever stop running around?

Ans. My Psycho-Mentalist Crystal reveals the condition that exists in your home and I find that your husband is going around with a group of people that have no other interest but 'having a good time'. I suggest you have someone with influence talk to him at once.

L. W. Dear Sir: I enjoy reading your column and seem to get real help and advice from it. It reminds me of a good book, and I look forward to it each week. Perhaps you can help me with this question. Will I marry the man I love?

Ans. According to your Lucky Stars and Guiding Planet marriage will enter your life within the next couple years. Your friend is trying to wait until he has something accumulated before suggesting marriage to you.

A. M. S. What can I do to overcome these moods I have?

Ans. I advise you to become interested in some form of activity that will not allow you to think about yourself. There is so much to be done now, in the way of volunteer work, that you just don't have time to think about moods. I am sure you will find this activity stimulating and helpful.

Mrs. G. G. Is my pin lost or was it stolen?

Ans. It appears that your pin was stolen. I am sure you valued this fine Cameo Pin, and I am sorry to say I don't vision your getting it back.

M. P. D. What should I do?

Ans. Concentrating upon your question I find that you need expert medical attention and I suggest you consult a specialist at once. Don't delay for your health is important and means more than anything to you.

**CONSULTING PSYCHOLOGIST**
Analyst and Metaphysician
Personal Problems and Marital Relations
Harris N. Dorsey, Ps.D., Ms.D.
129 W. 45th St—CE. 2-3622
Hours 12:30 to 5:00 — 6:00 to 8:00

**EASE YOUR COLD MISERIES THESE THREE WAYS**
**1 → 2 → 3**

*1. Rich red blood flow helps break up local congestion, eases chest muscle soreness.*
*2. Medication gets into skin and relieves pain at nerve ends. You feel better.*
*3. Vapors help you breathe easier, as phlegm loosens, coughing lessens.*

When a cold has you feeling all "chokey," chest muscles are sore from coughing, and they are tight and ache: you need Penetro. It works fast on Grandma's old reliable idea, using mutton suet to help carry medication to do its pain-easing. Only, Penetro is Grandma's idea made even better by science. That's why people everywhere count on Penetro.

You rub Penetro on chest, throat and back. As its medication reaches nerve ends in skin, pain eases. And Penetro draws more warm red blood to those parts faster, to help break up local congestion. Muscles relax, chest muscle tightness and aches are eased. Phlegm loosens and coughing lessens. Its soothing vapors help you breathe easier, too. And for hours, Penetro keeps on working in a natural way to make you feel better. You rest more comfortably, especially at night.

These are reasons so many people are using Penetro, and why your druggist so often recommends it—only 25c. Double size 35c. Be sure you get stainless, white, easy to use Penetro.

**PENETRO**

**STOP DRINKING IT CAN BE DONE!**
Thousands have learned from me how I broke the whiskey spell. If alcohol is rotting your Home, Health and Happiness, let me tell you the way to end the curse of Drink. Get the answer to your problem, write
NEWTON, DEPT. CP1
P.O. Box 861, Hollywood, California

**ANCRUM'S Ready-To-Wear**
New York Hosiery, Lingerie, Cosmetics
New York Tie Sets.
Infants' and Children's Wear
Costume Jewelry, Notions and Gifts
**ANCRUM'S**
4059 So. Central Ave.
ADams 4976
**Ready to Wear**
Store Open from 10 A. M. to 7 P. M.—Sat. 'Til 9 P. M.

**PLAN TO LIVE IN A BETTER HOME**
ROOM ADDITIONS — REPAIRS — MODERNIZATION
All your requirements—INSIDE or OUTSIDE
From Foundation to Roof
IMMEDIATE SERVICE — CASH OR TERMS
*TELEPHONE:* VAndyke 7182
Days - Nites - Sundays
Appointments with our estimator to suit your convenience. No obligation. Pre-War courtesy.
**A. J. SAURIN CO.**
HOME IMPROVEMENT SPECIALISTS and CONTRACTORS
Transportation Bldg. — Los Angeles 14, Calif.
EXPERIENCED and RESPONSIBLE

## PUBLIC NOTICES

(Continued from Page 16)

**NOTICE OF SALE OF REAL ESTATE AT PRIVATE SALE**
No. 235115

In the Superior Court of the State of California, in and for the County of Los Angeles.

In the Matter of the Estate of Roberta Harris, also known as Roburter Harris, Deceased. Notice is hereby given that the undersigned execuotor of the Estate of said Roberta Harris, aka, Roburter Harris, deceased, will sell at private sale, to the highest and best bidder, upon the terms and conditions hereinafter mentioned and subject to confirmation by the said Superior Court, on or after Thursday, the 22nd day of February, 1945, all the right, title, interest and estate of the said Roberta Harris, aka, Roburter Harris, deceased, at the time of her death and all the right, title and interest that the said estate has, by operation of law or otherwise, acquired other than or in addition to that of said deceased at the time of her death, of, in and to that certain lots of land situate, lying and being in the County of Los Angeles, State of California, and more particularly described as follows, to-wit:

Lot 111 of Grider and Dow's subdivision of the Briswalter Trace, in the City of Los Angeles, State of California, as per map recorded in Book 53, Page 91 of Miscellaneous Records of Los Angeles County.

The terms and conditions of sale: Cash in lawful money of the United States; ten per cent of the purchase money to be paid at the time of the sale; balance on confirmation of sale, or as may be contracted for.

The purchaser is to assume the payment of, and take the property purchased by him, subject to all the State and County taxes and all assessments of whatsoever name or nature which are now or may become hereafter chargeable to or a lien against the property purchased by him.

All bids or offers must be in writing and may be left at the office of Clarence A. Jones, 129 West Third Street, Los Angeles 13, Calif., County of Los Angeles, State of California, or may be delivered to said executor personally in said County of Los Angeles, or may be filed in the office of the Clerk of this Court, at any time after the first publication of this notice of sale.

Dated January 31, 1945.
CLARENCE A. JONES
Executor of said estate
MARTHA E. WILLIAMS
Attorney for said Executor.
(2-8, 2-15, 2-22)

**O-PAL**
HAIRDRESSING CREAM

10,000,000 PALS HAS O-PAL
Amber No. 2 — 25c
White No. 1 — 50c
At All Drug Stores

**MOTHERS**
Expecting Child Birth? Any pains? Call now and a doctor will be at your home in 30 minutes.
**DR. KAUFMAN**
No Offices on West Side
NO BRANCHES
106 No. San Pedro
Nite Call (Specially) VA. 0211
Personally—24 Hour Service
or WH. 8550

**LONELY**
Your description and $2.00 brings names, addresses, photos, descriptions of either sex. Refined men and women desiring your correspondence. Members from coast to coast.
LA-SURRENA MESSENGER
Market Sta., Box 8104
Dept. 31, L. A. 21, Calif.

**HAVE YOUR HOUSE PAINTED**
*20% Discount,*
*Free Estimates*
*Prompt Service*
PHONE
ANGELUS 27572

**FOR SALE**
Oil Heaters, Gas Heaters, Stoves, Cafe Range (6 Burners), Studio Couches, Ice Boxes, Furniture.
4301 S. VERMONT - AD. 1-3317

**PAINTING**
For inside and outside painting.
**Call CE. 22066**
Reliable Decorator

**Emergency!**
Nurse willing to serve—unable to accept work until a furnished or unfurnished apartment or house is found. Call CE. 27916.

**STOP WORRYING**
Don't worry about money, home affairs, crossings, bad luck, jinx and love. No matter what your troubles are, write me.
M. CAROLYN
2332 S. MICHIGAN AVE.
CHICAGO 16, ILL.

**FUNITURE FOR SALE**
Beds, dressers, overstuffed furniture, rugs, restaurant stools, stoves, ice boxes, bed springs, chairs, etc. Call Republic 9548 or Rochester 7936 6:00 to 9:00 a.m. or 6:00 to 9:00 p.m.

**DENTAL PLATES**

A. T. PATRICK

*Full or Partial Dental Plates*

PLATES REPAIRED REMADE -- At Low Cost
All work done in our own Dental Laboratory
For The Profession

Manufacturing Dental Laboratory
This is not a dental office, but a laboratory. Our entire facilities are devoted to the building of fine plates.

*We Make Teeth · Repair Plates*

Old Plates Rebuilt in New Transparent Material at 50% SAVING

2510 CENTRAL AVE.
(Blodgett Bldg.)
AD-9395

**A.T. PATRICK**
**DENTAL LABORATORY**

**FOR SALE—TODAY SHOE SHOP**
Well equipped and business too much for present owner—cash ..... **$750**

**HOT DOG STAND**
on concrete foundation, business too heavy for present owner—today **$700**
See
William Mells Watson
Realty Company
2100 Central Ave. PR. 5983.

**MOTHERS**
Expecting Child Birth? Any pains? Call now and a doctor will be at your home in 30 minutes.
**DR. KAUFMAN**
No Offices on West Side
NO BRANCHES
106 No. San Pedro
Personally—24 Hour Service
Nite Call (Specially) VA. 0211
or WH. 8550

**West Side Bargains**

7 ROOM HOME
Hardwood and Tile.
3 Bedrooms
$6000. $2500 Down

7 ROOM HOUSE
Hardwood and Tile
$6500. $2500 Down

6 ROOM HOUSE
Corner Property
$6000. $3000 Down

6 ROOM FRONT—4 ROOM REAR
Hardwood and Tile
Furnished
$7500. $3000 Down

Many other good Buys!
**William A. Dickinson**
3405 So. Arlington Blvd.
Re. 5431

**FOR SALE**

$600 DOWN—5 rm. house.
$900 DOWN—6 rms., 3 bedrooms. Large lot.
$900 DOWN—4 rms. Vacant. Large lot.
$1000 DOWN—2 houses on lot, 5-3 rms. Vacant.
$1000 DOWN—6 rm. house.
$1250 DOWN—5 rms., vacant, W. of San Pedro.
$9500 FULL PRICE—Westside, 4 flat, stucco, garages. 4 rms. each, modern, furnished; 5 rm. rear.

**WRIGHT REALTY CO.**
*SALES — LOANS — RENTALS*
1057 E. Jefferson Blvd. CE. 24562

3 HOUSES on 1 lot, on No. Hoover—$10,000 ..... **$2000** CASH

2 Houses on 1 Lot. On No. Verdome—$12,500 ..... **$2000** CASH

2 Houses on 1 Lot. On No. Virgil—$7000 ..... **$1500** CASH

Warning to purchasers of real property. THOUSANDS of our citizens are buying homes and income properties, and failing to make prompt payments on their trust deed obligations. When you put your money down, subsequent payments must be paid when due to avoid forfeiture. There are no exceptions—Time is the essence of your obligation.

**E. R. PENLAND**
AD. 3231—AD. 9033 4113 So. Central

**ASSOCIATED PROPERTY OWNERS**
**REALTY SERVICE INC.**
1197½ E. Vernon CE. 29039
Los Angeles

**FOR SALE**

1. Vacant house, ready to move in, on East 97th St. Large lot, fruit trees, shrubbery, flower garden, double garage. Chicken yard in extreme rear. This will go, so see it today!

2. Ten Stucco Units, west. Excellent condition. Modern, hardwood floors throughout. Eight singles and two doubles. Income $246. Six thousand ($6000) will handle.

3. Six frame houses on two lots, 2 five rooms and four rooms, on East 52nd Street. Nice income. Can get possession of 1 unit immediately. Call us today.

4. We have out of town acreage, ranches and vacant lots for sale. If you are interested come to the office today and get all details.

5. Two modern doubles on one lot (up and downstairs), hardwood floors and tile features. Located on the Westside. Side drive to garages; $4,000 will handle. This is a Real Bargain!

ALWAYS LIST YOUR PROPERTY WITH YOUR PROPERTY OWNERS ASSOCIATION,
*for quicker and better results*

YOU can tempt tired appetites in your home . . . by serving a different variety of Barbara Ann bread each day of the week.

REACH FOR *Barbara Ann*
**Delicious BREAD Varieties**
*Fresh . . . At Your Food Store*

**IMPORTANT — SPECIAL OFFER**
**to THE CALIFORNIA EAGLE Readers.**

THIS AD IS WORTH $1.00, IF RETURNED WITH YOUR ORDER FOR POPULAR "GOLD LAC" PROMPTLY. USE IT TODAY! LIKE YOU WOULD A DOLLAR BILL.

Feeling badly? Do you drag through each day, without energy, ambition, or hope for that live go-getter activity? Do those dizzy headaches and sleepless nights discourage you, until you feel like giving up. Has your appetite gone on a strike, and are you as tired when you get up in the morning, as when you went to bed?

Probably all is caused by temporary constipation, which upsets your entire digestive system.

Then TRY SUCCESSFUL GOLD LAC, a compound of grains, Plantago-Ovata, for "BULK", Dextrine and Lactose for "ready-energy", and B-Complex vitamin factors, from wheat germ. It is not habit forming, and is non-chemical.

DON'T NEGLECT YOUR PRECIOUS HEALTH

Let "GOLD LAC" help you to the ease of body and peace of mind. Take advantage of this LIMITED OFFER. Get ONE $1.00 box of GOLD LAC, and YOU RECEIVE ONE [illegible] FREE. Use one entire box, and unless you are entirely [illegible] bd, return the full box, and the empty box for FULL REFUND OF YOUR MONEY—BUT DON'T DELAY—SEND TODAY, while this SPECIAL offer is still in effect. Used by doctors, and extensively advertised. An excellent product distributed widely by virtue of its high merit and resultant quality.

EAT BETTER — SLEEP BETTER — FEEL BETTER with GOLD LAC. Send $1.00 NOW to THE CALIFORNIA EAGLE, 4073 So. Central Ave., LOS ANGELES 11, CALIF.

BUY WAR BONDS BUY WAR BONDS

ROTOGRAVURE SECTION

# "Between Friends" OF THE California Eagle

by Lena

**NOTICE**

The editor of "BETWEEN FRIENDS" wishes to apologize for the absence of the rotogravure section. Due to help shortage it will until further notice be published bi-monthly.



## Delta Sigma Theta Sorority Holds Benefit

The Delta Sigma Theta sorority sponsored a benefit at the Club Plantation on February 1. for the Library Project and Scholarship Fund. Co chairing the affair were sorors: Ann Ross Beverly and Hilda Allen. Members of committe—Sorors: Mildred Shores, Eula Dean Robey, Jean Watkins, Tyciene Webb, Gerry Nicholos and Pauline Slater.

Music and entertainment were provided by Billy Eckstein's orchestra. Highlights of the evening was the auctioning off of a war band and four cartons of cigarettes. The Delta pledgees were lovely in costumes of all nations. In all it was a gala affair.

PLEDGEES IN ALL NATIONS COSTUMES

RAFFLE WINNERS

Wac Alice Dickerson—War Bond

Alfred Reed—Cigarettes

DELTA SIGMA THETA BENEFIT

LOS ANGELES SENTINEL'S PARTY

## Annual Black and White Formal

Kappa Fraternity

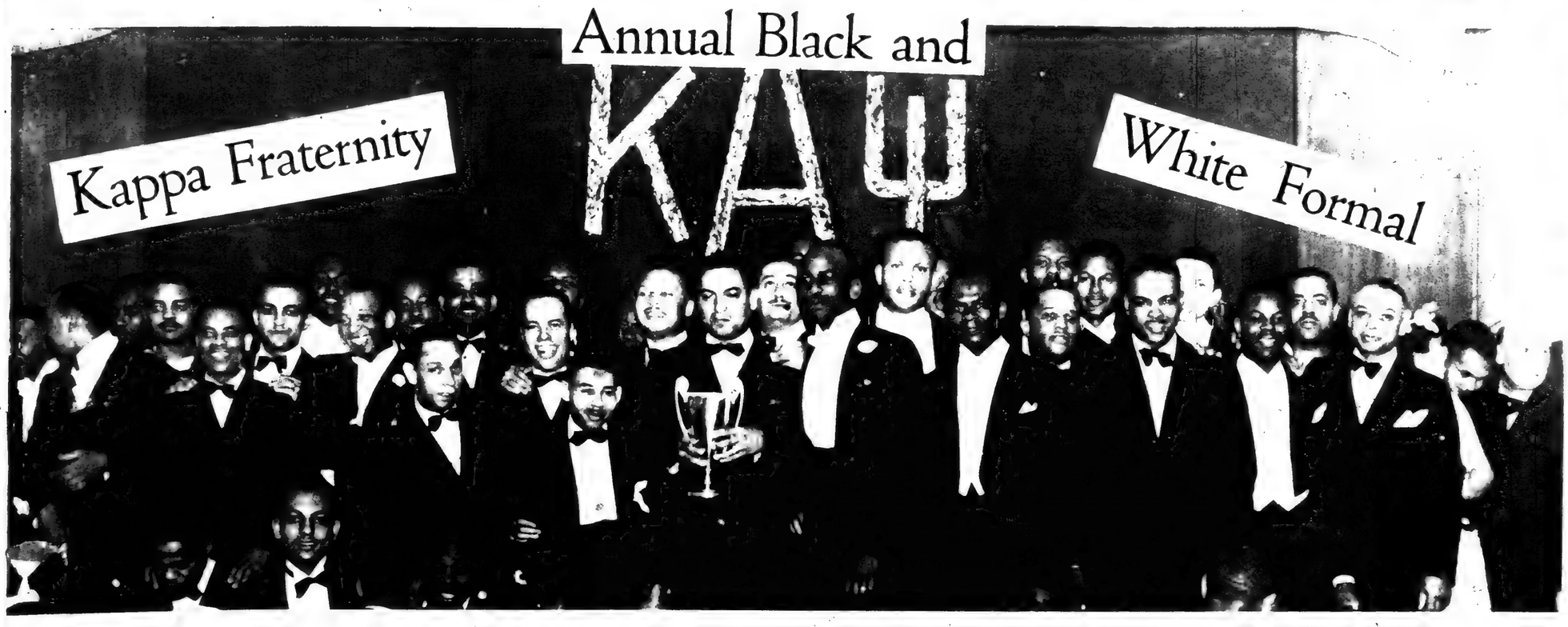

# "Between Friends" Selections

Black and White Formal

Information Concerning
**Rotogravure Section**
contact

**LENA EDWARDS**
NEW Studio of Photography
at 1870 West Jefferson Blvd.
(Opposite Deluxe Theatre)

PArkway 9464 PArkway 6834

STORIES IN PICTURE FORM
BETWEEN FRIENDS
NEXT TIME
CALL
BETWEEN FRIENDS PHOTOGRAPHY
WE COVER THE TOWN
ANYTIME
ANYWHERE


## AID CLUB

The members of the Aid Social Club met at the home of Mrs. Gwendolyn Rusell to discuss plans for a benefit dance to be held at the Club Plantation.

## Wedding Bells

## ALL WHITE WEDDING

Sunday, January 19, the Angel city was brightened by one of the social events of the season. In a beautiful all white ceremony, Virgie Marie Walker daughter of Mr. and Mrs. Elliott Williams was united in wedlock to Lawrence Peter Ausitn, Officer's Steward, 2/c, of Philadelphia. The groom is the son of Mr. and Mrs. James K. Johnson, also of Philadelphia.

The vows were taken in Phillip's Temple CME Church, of Los Angeles, with the Rev. Lane C Cleaves officiating. Mrs. Mary Belle Johnson was matron of honor. Miss Agnes Wallece was maid of honor. Bridesmaids: Jacqueline Dickerson, Adrianne Lawson, Marcelyn Cobbs, and Venet Hayden. Officers Steward 3/c Joseph Spauling served as best man. Ushers: Odom Williams, Willard Doyle Stanley Colmena and Price Cobbs—Deecer Photo

# 15 NEGROES KILLED AS TORNADO SWEEPS SOUTH


# CALIFORNIA EAGLE

4075 S. CENTRAL AVE. • 3 SECTIONS—SECTION 1

★ ONLY 7c ★

PLEDGED TO SERVE THE PEOPLE

VOL. 65—NO. 45 LOS ANGELES, CALIFORNIA, THURSDAY, FEBRUARY 15, 1945 ADams 9770


## On the Sidewalk

by c. a. b.

THIS communication from Paul Robeson was delivered and read by Dr. Max Yergan on the occasion of a campaign dinner at the Villa Arlington last Wednesday evening. I am happy to acknowledge same, and thank Mr. Robeson for this expression of faith.

Paul Robeson,
The Biltmore Hotel,
February 5, 1945

Dear Friend:

I have made so many visits to Los Angeles, that I feel deeply every concern of this city's life.

Of the many friendships which I have here, I am particularly proud of the one I hold with Mrs. Charlotta Bass. For years, she has been loyal and foremost in every progressive effort in this city. Ever faithful has she been to the highest interest of our people and to that of all citizens of this community. I have been happy to serve with her in the national and international work of the Council on African Affairs.

Only the requirements of "Othello" in which I am now playing prevent my presence at this dinner this evening. It is a joy to me, however, to send warm greetings to all of you and to express my sincere hope and belief that Mrs. Bass will once more be called upon to serve her city and people. She will be an effective advocate in both local and national affairs.

I wish her and you every success.

—Yours sincerely,
PAUL ROBESON.

## • NEWSY BRIEFS •

**BOOKER T., JR.**

CHICAGO, Ill. — Funeral services for the late Booker T. Washington, Jr., son of the late noted educator, were held here last week. Washington was 57 and made his home in Chicago.

GRADUATING WITH HONORS from University of Southern California, is Mrs. Mary King, an outstanding Angelino. Mrs. King received the Psi Kappa Key for outstanding scholarship. She is dead on pledges in Ivy Leaf Club of Alpha Kappa Alpha Sorority.

## Maritime Union Marks Negro History Week

NEW YORK. — The regular semi-monthly port membership meeting of the National Maritime Union last week at Manhattan Center heard an address by City Councilman Benjamin Davis, Jr., as part of the union's program marking Negro History Week.

On Tuesday a special noonday forum was conducted at the NMU Recreation Hall, 346 W. 17th Street, on "The Role of Negroes in The Merchant Marine." Joseph Stack, New York Port Agent, will cite the union's gains in combatting discrimination in the maritime industry and act as discussion leader of the forum.

A forum on "The Negro and the World" is planned for today, Thursday, at noon. The speakers will be Dr. W. A. Hunton, Education Director of the Council on African affairs, and Miss Margaret Schlauch, Professor of English Literature at New York University.

On Friday two special films will be screened in the Recreation. They are "The Negro Soldier" and a 15-minute short entitle "Joe Lous Fights."

A unique feature of the entire program will be a concert Thursday evening in the union hall by the 65-piece American Youth Orchestra, under the baton of Dean Dixon, noted conductor.

## Community to Greet 475th Wac Battalion

The entire community will welcome the 475th WACS this Sunday afternoon at 3 o'clock, when Ben Ellison will hold open house at the Avalon USO in their honor. The members of the Womens Army Corps, 100 in number, will be stationed at Banning Park near Long Beach.

Charlotta A. Bass, California Eagle publisher and people's candidate for councilman in the Seventh District, will make the address of public welcome. Thomas L. Griffith Jr., attorney and NAACP president, will join with Truman Johnson, Director of the Los Angeles area USO in greeting the WACS.

The 80th Battalion Band from Port Heuneme will be featured in concert, and Jeanette Collins and her ballet dancers will entertain. Laura Bowman, grand lady of the theatre, and a host of other performers will be on hand to round out the program. The public is urged to attend.

## Nurses Executive in Washington

Mrs. Mabel K. Staupers, Executive Secretary of the National Association of Colored Graduate Nurses is among the representatives from national nursing organizations attending the House Military Affairs Committee hearings in Washington, D.C., She is expected to testify on the utilization of Negro nurses in the military services.

## SHIPYARD WORKERS MEET SUNDAY

**The Shipyard Workers Committee for Equal Participation will hold a mass meeting at the Second Baptist Church this Sunday afternoon at 3 p.m. Spurred on by the recent announcement of the Shipyard Corporation that they will not pull the cards of Negro workers who refuse to pay dues to Jim Crow Auxiliary A-35, Walter Williams, chairman, and his supporters plan to continue their fight to break the policy of dual-unionism.**

**The Rev. Clayton D. Russell and the Rev. J. Raymond Henderson, both consistent backers of the committee's program, will speak. The attorneys for the committee will be present and they will explain the legal action taken thus far, and the course to be followed in the future. Every person who believes in Democracy is invited to come out and help win against discrimination.**

## Editorial

LET'S FIGHT—Not STALIN—Not ROOSEVELT—Not CHURCHILL.

Let's fight for unity!

Let's fight that something within us that keeps us, as a racial unit, from realizing that we are all in search of the same Holy Grail—Democracy!

Let's fight those Jim Crow forces that tend to cause us to lose sight of the real national issues which link us with other minority groups in the fight for freedom!

And I quote from the pen of Adam Lapin: "An all out offensive against President Roosevelt's policies of international cooperation and full employment, which received an overwhelming mandate from the people at the polls three months ago, is in full swing.

This offensive gathered momentum while the president was thousands of miles removed from the barren porticos and the wind-swept lawns of the White House, while he was in conference with Marshal Stalin and Prime Minister Churchill.

It came as a threat to the decisions of the big three on the final steps for assuring victory and on preparing an enduring peace.

First, the drive against the Presidents 60,000,000 job program represented by the effort to block confirmation of Henry A. Wallace as Secretary of Commerce.

Second, the sniping campaign against the Dumbarton Oaks plan for a world security organization which has reached its peak in the speeches of Senator Arthur Vandenberg.

Third, the attempt of the American Bankers Association to scuttle the Bretton Woods plan for economic cooperation and particularly to eliminate the international stabilization fund.

All three sectors of this fight around the President's policies are, of course, interrelated. If there will not be a stable peace in the years to come, there will surely not be full employment at home. If there is not prosperity in this country and abroad, the peace itself will be endangered.

There was no doubt from the start that the real issue in the frenzied attack on Wallace was his courageous advocacy of the President's economic program through his economic bill of rights."

Now I understand that the same type of attack made upon Wallace to keep him from becoming Secretary of Commerce is in the making to destroy even a possibility of me becoming the 7th District Councilmanic representative.

The Negro people of Los Angeles County and the white progressive people will long remember the anti-Negro campaign developed by one of the large metropolitan papers in an effort to defeat Fay Allen's re-election to the school board.

The people in this community and throughout Los Angeles will not be confused by any tricks. They will remain united. The unity that is now growing around the 7th Councilmanic District is proof of the political maturity of our people.

The California Eagle has constantly pointed out that certain of the daily newspapers in our community will stop at nothing in order to disrupt the unity of our community. They have tried this by trying to put the California Eagle out of business, by preventing Negroes from uniting with the rest of the population—this will not happen in this election! We will remain united.

As our worthy president has remarked, "Full speed ahead!" Any unseemly, unfounded, malicious rumors that may be directed at my head will be retaliated with my blast of righteous facts and figures that will flood in a clean sweep all this undercurrent of political bilge from our campaign, our newspaper, and our personal life. The issues upon which we stand were not formed overnight but have been laid down and lived upon for the past thirty years or more. That record cannot be broken and I base my entire campaign on it.

THE EDITOR.

## Southern Twister Injures 200 Near Alabama Capital

**MONTGOMERY (Ala.)—In a devestating series of tornadoes which swept across Alabama and Mississippi Monday at least 36 persons were killed and more than 200 injured, most of them on the outskirts of Montgomery, Ala.**

**Twenty-two bodies, 15 of them Negroes, had been brought to Montgomery undertaking establishments four hours after a tornado cut a half-moon path around the** Alabama captial city's western and southern edge.

At least seven were killed and more than 45 injured in two small communities near Meridian, Miss., when the storm struck there an hour earlier.

One Negro was killed and 15 to 20 other Negroes were injured at York, Ala., 125 miles west of Montgomery. Two trainmen were killed south of Livingston, Ala., when tornadic winds blew 39 cars of a southbound freight train off the tracks.

At Montgomery, more than 50 cars of the Louisville & Nashville and Atlantic Coast Line railroads were wrecked by high winds and main line tracks were blocked by debris.

There was no damage in Meridian or in the business

(Continued on Page 2)

## HOUSING MEETING

**Continuing the fight against housing restrictions, the Home Protective Association will meet in The California Eagle offices, 4071 S. Central, Friday night at 8:00 o'clock. Because the small group of racists who are responsible for the increasing agitation against non-Caucasian residents are not lessening their efforts, the Association is appealing to all rent payers and taxpayers to join in the campaign for the right to live as Americans in America. The success of its struggles depends upon the manner in which the community rallies to its support.**

## Support Bridges

The United Office and Professional Workers, Local No. 9, at the regular membership meeting, Tuesday, February 6, unanimously endorsed a resolution to be sent to President Roosevelt and Attorney General Biddle, urging the immediate dismissal of deportation action against Harry Bridges.

The sentiment expressed by all members, emphatically agreed with the statement of CIO President, Philip Murray, that, "The order to deport Harry Bridges is a blow at all the forces of unity."

The resolution, in calling for immediate dismissal of the case, detailed why the deportation of Bridges would be such a blow to all forces of unity; and pointed out the irreparable harm it would do to labor and to millions of loyal aliens in the United States.

## Bass Day is Next Sunday

Bass Day, the community's tribute to the candidate of the people for the Seventh District Councilmanic post will be celebrated in most of the churches in the district on February 25.

Endorsed by the Interdenominational Ministerial Alliance, and the Baptist Ministerial Alliance at their meetings this week, the observation of the day will be announced this Sunday when envelopes will be distributed so that every member of every congregation will have an opportunity to participate in the campaign to elect Charlotta A. Bass.

The envelopes will be returned next Sunday, the 25th, and it is planned to climax the day's activities with a mass meeting at the Second Baptist Church that afternoon.

Candidate Bass will speak over station KFOX on the morning of the 25th, during the program of "The Visitor," broadcast by the Rev. Clayton D. Russell at 10:15.

Following out the pattern of unity that has been built around its candidate, the representative citizens committee has set two divisional meetings to be held next week. The first will be held on Wednesday evening at 8 o'clock at the headquarters of the dining car cooks and waiters at 4006½ S. Central avenue, and the West Side meeting will be held on Friday night, February 23, at Music Town, Jefferson and Normandy.

Persons interested in joining the speakers' bureau of the Bass for Council Committee are invited to call Mrs. Hewlett at AD. 9770, or write to the committee at 4071 S. Central avenue.

## Dillard Prexy On Nursing Board

Mr. Albert W. Dent, President of Dillard University, New Orleans, Loui[illegible] a member [illegible] tors of [illegible] tion for [illegible] Mr. Den[illegible] by C[illegible] Associati[illegible]

## Community Unit[illegible] Disease Preventi[illegible]

With the death rate so far this year promisi[illegible] equal or surpass 1944's disease toll of more than 2[illegible] lives in the Los Angeles area, Disease Prevention [illegible] opened here Sunday with a spirited public dri[illegible] eradicate the local danger of five communicable infecti[illegible]

Private and public health agencies, as well as civic groups, schools, churches, and religious organizations, are this week concentrating on educational programs and campaigns to stress the methods by which the menace of the five diseases that now threaten the [illegible] reduced.

Dr. Ruth J. Te[illegible] chairman of Disease [illegible] Week, said yesterday [illegible] culosis, syphilis, [illegible] diphtheria, and small[illegible] all be wiped out if ev[illegible]

(Continued on P[illegible]

ALLIANCE ENDORSES CHARLOTTA A. BASS.—The Emergency Committee's [illegible] cilman of the 7th district received two new honors on Monday and Tuesd[illegible] Inter-Denominational Ministers Alliance which met at 2nd Baptist Church [illegible] endorsed Charlotta A. Bass for the candidacy and after a stirring aress by [illegible] Townsend, attorney and the Committee's speaker, voted to set aside Febr[illegible] in all churches.

Reverend Venable sealed his endorsement with a five dollar bill as the first donation from the church group for the campaign expense fund. There were one hundred members attending and their combined prayers and encouragement will be a substantial [illegible] cess.

The [illegible]

(Contin[illegible]

REGISTER NOW BEFORE FEB. 22 SO YOU CAN VOTE in the SPRING ELECT[illegible]

MUTILATED PAGE

# utiful New Fisher Mortuary Be Opened Sunday to Public

Finishing touches are being put on the beautiful new W. D. Fisher and Son Mortuary, 47th street and Avalon boulevard, which will be opened to the public next Sunday, Feb. 18.

The building, housing one of the community's most valuable enterprises, was erected at a cost of $100,000, including modernistic furnishings and the latest in equipment.

LIEUT. W. D. FISHER JR., attached to the combat engineers overseas, who is a partner with his father, W. D. Fisher Sr., in the new W. D. Fisher, Inc., morticians, at 47th and Avalon, which will be opened to the public Sunday, Feb. 18. Lieut. Fisher, well known and popular among the younger set before his induction into the armed forces, will become active junior partner in the business after the war.

The mortuary will be one of the finest and most elaborate business institutions operated by Negroes anywhere in the country. W. D. Fisher Sr., one of the most progressive and ablest morticians in this section, is president of the board of directors.

Other members of the board are: Paul R. Williams, world famous architect, vice president; Norman O. Houston, official of the Golden State Mutual Life Insurance Company and newly appointed state boxing commissioner, secretary-treasurer.

Other leading stockholders in the corporation are Edward Ford and Roy Spencer, insurance men, and George Mosby, who is connected with the Eastern Columbia department store.

The building itself is an architectural creation of Mr. Williams, himself, who has designed some of the most famous of movie stars' homes here as well as other residential and business edifices.

The Fisher Mortuary is a wonderful example of Mr. Williams' genius as a structural designer. The chapel of Remembrance is a remarkable creation. Air conditioned, the chapel will have flourescent lighting effects around the sides, dotted by plants and palms. Drapes and cellanese curtains will abound. Neon lighting units are used for the ceiling. Another interesting innovation is the catafalque, or bier, upon which a silhouette of the Crucifix is thrown forward from a projector in the rear of the room.

The family room is shielded from the main chapel by means of a thin curtain. No pews nor benches will be used in the chapel. Instead, sofas covered with blue silk mohair twill will be available, with a seating capacity of 150. Folding chairs will accomodate an additional 50 persons.

The latest and most modern in equipment and furnishings are found in the preparation room.

The funeral driveway affords absolute privacy. A private parking lot, lined with shrubbery, will accomodate about 30 cars.

Foyer, offices, lounges and ante-rooms complete the downstairs arrangement. Upstairs will be found apartments for officials and private offices, all equipped with the most ultra-modernistic furnishings.

The W. D. Fisher Mortuary definitely is a milestone in the progress of Negro business in this section. It will be the source of pride to all citizens here.

Twenty-three deaths were caused by diphtheria in the city of Los Angeles during 1944, the average age of victims just under 10 years.

## • Ministers Alliance •

(Continued from Page One)

tists Ministers Alliance, met also at 2nd Baptists Church Tuesday. After an opening address by Attorney Townsend, they voted overwhelmingly in favor of not only endorsing Mrs. Bass as candidate, but in observing Bass day, February 25th, in order to stress their support. Mrs. Bass's years of service to the community in which she lives were enthusiastically acclaimed and all-out support of her campaign was pledged.

A committee was selected than and there consisting of Reverend A. Wendall Ross, pastor of Pleasant Hill Baptist Church, [illegible] T. Harris, pas[illegible]h, Reverend [illegible]n Baptist [illegible]er and [illegible] to call [illegible]ates, [illegible]w in the [illegible]nd unity [illegible]ort to the [illegible]ttee's candi-

[illegible] the Baptists [illegible] a powerful [illegible]ed members, [illegible] most heart[illegible]ments offered to [illegible] during the campaign. [illegible]ally, as Joe Louis re[illegible]ked, "God is on our side." [illegible]own above is a group of the [illegible]nce Ministers congratulat[illegible] Mrs. Bass in the offices of [illegible] California Eagle of which [illegible] is the editor-publisher.

## [illegible]ara Loses

[illegible]mara, Negro wrestler, [illegible]ain wrestling bout at [illegible]mpic last Wednesday [illegible]n John Katan took the [illegible] third falls in their [illegible]an took the first fill [illegible], Samara the second [illegible]nd Katan the rubber [illegible] 2 s.


[illegible]men and girls [illegible] wanted relief [illegible]l periodic pain

[illegible]uid medicine [illegible]omen say has [illegible]rom the cramp[illegible] nervous strain [illegible]iodic distress. [illegible] help: [illegible] tonic, it [illegible]ats appe[illegible]gestion,* [illegible] resist[illegible]time" to [illegible] before [illegible] should [illegible]ain due [illegible] functional [illegible]uses. [illegible]rdul. If it helps, [illegible] be glad you did.

[illegible]RDUI

VACATIONING—Walter Lear Gordon, Sr., leading Real Estate and Insurance Broker, and father of Attorney Walter Lear Gordon Jr., is at Hot Springs, Arkansas, where he will rest for one month before starting on an extensive trip to visit several Eastern points. Mr. Gordon is a pioneer businessman in the community and has been prominently identified with every worthwhile civic program.

## Langston Law Club to Aid Mrs. R. Taylor

At the regular meeting of the Langston Law Club recently in the home of Attorney H. Leonard Richardson, 2223 West 29th Street, the Langston Law Club unanimously voted financial aid to the "Committee for Equal Justice for Mrs. Recy Taylor."

The Langston Law Club urges all citizens and organizations to join the movement, and to offer some financial aid. The national headquarters of this Committee is located in Room 204, at the address 112 East 19th Street, New York City 3, New York.

TUSKEGEE INSTITUTE, Ala., —"Reforms do not come iwthout sustained and determined efforts," said Dr. Luther P. Jackson, historian at Virginia State College, in opening here the Carahan lecture series on "Citizenship."


NOW YOU'RE THROUGH
COLD-STUFFED NOSE

Here's quick, easy way to get through that miserable stuffy cold's blockade. Put just 2 drops Penetro Nose Drops in each nostril. Prescription type medication shrinks swollen membranes. You breathe freer almost instantly. Caution: Use only as directed. 25c, 2½ times as much, 50c. Always get

PENETRO NOSE DROPS


## Negro Farmers Give Service

WASH., D.C.—Negro farmers are being assisted in making a larger contribution to wartime food production through the expansion of the Cooperative Extension Service program, says Director M. L. Wilson in his annual report to War Food Administrator Marvin Jones.

Pointing to the achievements of Negro farmers, Director Wilson says that not only have these farmers produced large quantities of food, and provided more adequate diets for their families, but they also have taken an active part in various war activities, including buying bonds and collecting scrap. In one Alabama county Negro Americans purchased $140,000 worth of bonds.

## • Tornado •

(Continued from Page One)

section of Montgomery.

Failure of power plunged Alabama's capital city into darkness. Several houses were leveled. Two government warehouses were bashed in. The storm was accompanied by a heavy downpour.

## • Disease Prevention •

(Continued from Page One)

the area had a regular physical checkup for early discovery of the first three, and immuniza tion to prevent the last two.

Dr. Temple, pointing out the hampering affect the diseases have on the war effort, said that there were thousands of persons living in Los Angeles city and county who were infected with either tuberculosis or the venereal diseases but were unaware of it.

Love is never lost. If not reciprocated it will flow back and soften and purify the heart.

—Washington Irving


MOTHERS

Expecting Child Birth? Any pains? Call now and a doctor will be at your home in 30 minutes.

DR. KAUFMAN

No Offices on West Side
NO BRANCHES
106 No. San Pedro
Personally—24 Hour Service
Nite Call (Specially) VA. 0211 or WH. 8550

PIN-UP FAVORITE — Pretty Elsie Shaftner of 1471 E. 23rd St. has been adopted as the sweetheart of the 3531st Quartermaster TK. Co., composed of a thousand men who have been on combat duty for three years. In a letter accompanying the picture the boys promise to send Miss Shaftner a pair of nylon hose. Apparently, Miss Shaftner is the only girl in the world for T/Sgt. J. C. Smith, whose buddies, 1st Sgt. A. Green, 1st Sgt. H. Walker, 1st Sgt. W. Brown and 1st Sgt. W. Bolden, say that those are the conditions which prevail.


LIFORNIA EAGLE

Los Angeles, 11, Calif.

SUBSCRIPTION RATES

[illegible] Year ..... $3.00
[illegible] Months ..... $1.75
Per Copy ..... 7 Cents

Volume 65—Number 45
Thursday, Feb. 15, 1945

[illegible] every Thursday by [illegible] Eagle Publishing Co[illegible] South Central Ave[illegible] as Second Class Mat[illegible]ember 3, 1937, at the Post [illegible]ice at Los Angeles, California under the Act of March 3, 1879.

INTERSTATE UNITED NEWSPAPERS, Inc.
National Advertising Representatives
545 Fifth Ave., New York City
Murray Hill 2-5452

Charlotta A. Bass ..... Editor-Publisher
John S. Kinloch ..... Managing Editor
J. Cullen Fentress ..... City Editor


What kind of bathrobe should the richest girl in the world wear?

The out-of-this world answer as created by Metro-Goldwyn-Mayer's executive designer, Irene, is a bathrobe made of ermine and pastel blue chiffon! Lucille Bremer wears it in "Yolanda and The Thief," the Technicolor fantasy in which she is featured with Fred Astaire.


Finer Styles for Less...at Gold's

Suits

...and Matching Coats of All Wool Crepe

Glamorous styles you'll wear now and many seasons to come. Classic collarless Cardigan in newest Dressmaker models. Aqua, Powder Blue, Cinnamon, Suit or Coat. Each ..... 29.95

As Little As $1.25 Weekly

Harmonizing Accessories

Glorify your Cardigan Ensemble with the "right" accessories. Newest styles in shoes, hats, blouses and bags. Moderately priced.

GOLD'S
1201-11 EAST WASHINGTON BLVD.

Average Size
WALL PAPER
98c
FELT BASE FLOOR COVERINGS ..... Yd. 39c
ARTISAN PRODUCTS
800 San Pedro, Cor. of 8th

HARD TO HEAR?
Use this easy home treatment

If you suffer from hard of hearing and head noises caused by catarrh of the head write us NOW for proof of the good results our simple home treatment has accomplished for a great many people. Many past 70 report hearing fine and head noises gone. Nothing to wear—no one need know. Send today for proof and 30 days trial offer. No obligations!

THE ELMO COMPANY, Dept. 375 • Davenport, Iowa

11PC. BED DIVAN GROUP

EVERYTHING AS PICTURED
Save $50.
Only $139.95
PAY ONLY $10 MONTHLY

We don't think this value can be duplicated anywhere in town. Only a few groups at this price, so don't delay. Full Spring construction. Built-in quality throughout.

INCLUDES: Oversize Bed-Divan and Matching Chair; Upholstered Pull-up Chair; 2 Glass Top End Tables; 1 Colorful Throw Rug; 1 Coffee Table; 1 Framed Picture; 1 Smoking Stand and 1 Table Lamp with Shade.

LEEMAN'S FURNITURE COMPANY
1411 W. WASHINGTON BLVD.
Take "W" Car ★ PR. 7405

Cash, Charge or Budget Terms

For Those Who Want the Best
EAGLE
and
Hollywood
★ ★ ★ Clothes

Why spend your money for unknown brands when so easy to get the best clothes with the highest reputation for quality . . . finest workmanship, and correct new style. Priced from $55

GOLD'S
WASHINGTON BLVD.

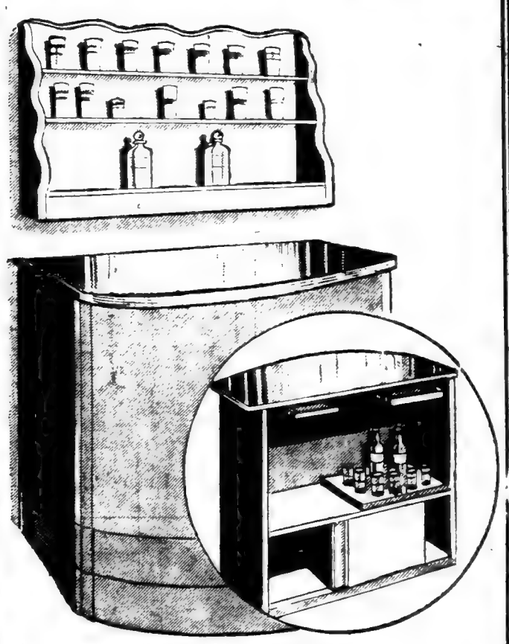

"Be a Perfect Host"
Full Size Bar
. . . with Compartment
and
Hanging Rack
—with 2 Glass Shelves

A handsome piece of furniture. Made of finest materials. Bar is 47½ inches high and 42 inches wide. Curved glass top. Felt covering in green, blue, beige, red, black and combinations. Note the many features of the interior! 99.50

Convenient Terms

GOLD'S
1201-11 EAST WASHINGTON BLVD.

# Seabees Donate $500 to Aid In Girls' Home Here

Contributions totaling $835 was presented Sunday, February 11, 1945, by various groups at the Ten O'clock services of the People's Independent Church of Christ.

Rev. Clayton D. Russell accepted the contributions in the interest of the "Girls' Home" sponsored by the church, the formal opening to be announced within a few weeks.

The largest amount contributed was $500 from members of the U. S. Navy's 34th Battalion Seabees, stationed at Port Hueneme, Calif., after serving 21 months in the Solomon Islands.

C. L. Penbroke, Mo. M. M. 1 c, A. R. Harris, S. F 1 c, R. A. Joseph, Pt. R. 1 c and J. W. Maxie, S. F. 1 c made the presentations.

The Aid Club, headed by Miss Louise Beavers of Film fame, contributed $250.

A presentation of $60 was made by the Empress and Emporers Club. They have pledged to sponsor one room of the home. This club is headed by Mrs. Geraldine Robinson.

Mr. Hyman sent a check of $25 through Mrs. Bradley's brother, one of Mr. Hyman's employees.

Rev. Russell, the Church's official Board and congregation extend to all who have helped in any way their sincere appreciation. — Dewey Johnson, Public Relations.

USO VALENTINE DANCE—The beautifully decorated Avalon USO Valentine "Sweetheart Ball" was one of the finest dances held here for service men. Over 300 lovely junior hostesses in their formal dresses danced to the rhythmic swing music of the 11th Naval District Band. Five hundred or more soldiers, sailors and marines joined in the Grand March and other activities provided by the newly formed Junior Hostess Club under the advisorship of Mrs. Theo Washington. Every method is being used to revitalize activities for entertainment for the local and visiting servicemen.

The program outline of dances for the month of February continues with the monthly birthday dance on next Saturday night, Feb. 17th, with music being supplied by the 80th Batt. Band from Port Hueneme. Every serviceman with a February birthday will be honored.

The February open house program Sunday, Feb. 18th, under the direction of Ben Ellison, will feature Mrs. Charlotta Bass, popular news editor, who will officialy welcome the 475th Detach. of WACS now stationed at the Intransit Depot at Long Beach. The program will feature entertainment by some of the well known stage and radio stars.

# Orange Blossom Club Holds Meet

The Orange Blossom Club of Daughter Elks held its regular meeting last month at the home of Mrs Hattie B. Williams, 716 E. 18th street, which was well-attended by members. Mrs. Adele B. Ashford of the club auxiliary was the guest of honor.

A delicious repast was served and enjoyed by all. The hostess, Mrs. Williams, was assisted by Junior hostesses, Dorothy Mae Ward and Melvadine Cole.

The club meets again Friday night, Feb. 23rd, at the home of Miss Ione Ailey, 1200½ E. 46th street. The public is invited to attend a grand tea honoring the charter members of Hiawatha Temple No. 911 BPOE of W. at the Elks Auditorium, 4016 So. Central avenue, Sunday, Feb. 18th from 3 to 7 p. m. Silver offering.

Mrs. Myrtle Laurence is on the sick list with a severe cold.

VALENTINE DEBUTANTE—Pauline James, pictured above, won first prize and was presented with a beautiful charm bracelet last Sunday at a Valentine Tea sponsored by the Utility Club of First A. M. E. Church.

# Wins First Prize At Valentine Tea

Pauline James was the winner of first prize, a beautiful charm bracelet, last Sunday at a Valentine Tea sponsored by the Utility Club of the First A.M.E. Church.

She is an active member of the Junior Debs and a junior radio, stage and screen starlet. She won an ovation for work in the Gilbert and Sullivan operetta "Swing Mikado." She was one of the first Negro children to join the American Federation of Radio Artists. Pauline has appeared over N. B. C. with Olsen and Johnson, CBS with Al Jolson, KNX with Shirley Temple and the Gold Hour with the Butler Kiddies.

Miss James has appeared in 22 motion pictures being featured in eight. She has been under contract to many of the major studios. A dramatic reader and voice student at Gray's Conservatory of Music she is a B11 student at Jefferson High, majoring in Physical Education. The young star is the daughter of Mr. and Mrs. J. A. James.

# Another Way To Pay a Certain Tax

No longer is it necessary to pay for internal revenue stamps or taxes with cash, certified checks or postal money orders. House of Representatives bill 5565 which is now in effect authorizes revenue collectors to accept bank money orders or cashiers checks for all internal revenue taxes including revenue stamps for deeds, automobile use tax stamps etc.

According to J. G. Maulhardt, vice president in charge of the Market & Produce Office of California Bank, this amendment to the revenue code does not effect the method of payment permitted for income tax bills. Federal as well as California State income taxes may still be paid by personal check.

The miraculous new sulfa drugs have saved thousands of Los Angeles lives, and have substantially reduced the death tolls from scarlet fever, lobar pnuemonia, and epidemic meningitis.

## Court St. USO

San Bernardino clubs celebrated U.S.O.'s fourth birthday on Sunday, February 4. The four U.S.O. clubs in the city joined together in promoting a radio broadcast. The program was broadcasted from 4-4:30 over KFXM. All of the clubs took an active part on the program. Following the broadcast the two military clubs, Arrowhead and Court St. held an open house and musical program. At Court St., Mrs. Bertha Armstrong and her two children of Riverside, put on an "Hour of Charm." This was enthusiastically received by all in attendance, for it was really a fine show.

The U.S.O. banquet was held in the beautiful dining room of Hotel California. This was an interracial affair with the associate regional director, Robert Burns, as the chief speaker.

The music for this auspicious occasion was furnished by Mrs. Roena Savage and Miss Ethel Love.

Wednesday night the Junior Hostesses of Court St. held their annual installation services. This was a very colorful affair.

Friday night the U.S.O. club gave a dance honoring the men stationed at San Bernardino. A bridge and whist tournament is planned for Saturday night at the U.S.O. Prizes will be given to the winners of these events.

On Friday night, February 16, there will be held at this club a Carnival of Hearts Dance to commemorate St. Valentine's Day. This promises to be one of the biggest dances of the year.

Friday night, February 23, Court St. celebrates George Washington's Birthday with an "Ole time Dance."

# Lecture Series By AY Group

"Your Marriage After the War," a topic of much concern to all wives and sweethearts of servicemen, is the subject of a series of lectures being offered by the Sweethearts of Servicemen of American Youth for Democracy. Lectures will be held at Virgil Jr. High School for four consecutive Thursdays starting February 15th at 8 p.m. in Room 108 and are open to the public free of charge.

The series, in four parts—is planned to help young married couples approach their marriage in the postwar era with confidence, intelligence and patience.

## Silver Leaf Club

The Silver Leaf Club of Deborah Chapter No. 13 O. E. S. held its regular monthly meeting at the home of Mrs. Alberta Parker with Mrs. Parker, Mrs. Clairbell Ashcraft and Mrs. Mattie Jackson as hostesses.

The President, Mrs. Fannie Dean, read a very interesting article on the Negro in keeping with Negro Week. This was followed by general discussion of topics of interest.

After distribution of gifts to secret hearts and others, a delicious chicken dinner was served and enjoyed by all.

Mrs. Beverly, Mrs. Mabel Massengill and the Mother of Mrs. Parker were guests at the meeting. H. Woodford, reporter.

## • A.W.V.S. NEWS •

Following our meeting, on February 5th, the new Officers were inducted into service for the ensuing year, by Mrs. Faustina Johnson. The ceremonies began with the singing of "My Country 'Tis of Thee," by the audience and members, followed by prayer by Mother Russell. Then Mrs. Faustina Johnson took the floor as Mistress of Ceremonies and praised, as well as encouraged, the duties of each Officer.

In fact it was such a beautiful affair and Mrs. Johnson made such a notable oration, space will not permit relating the program in full. But just to mention a few, congratulations were in order for Miss Laura Slayton, as our Organizer of the Southeast Branch of the A.W.V.S.; Mother Ada Russell, our oldest member; Mrs. Maurine Browning, our Chairman for the past two years; and Miss Ida Perry, our new Chairman.

Mr. Leon Washington, one of our faithful friends, also made a few reamrks. The delightful occasion was brought to a close with a prayer by Mother Russell, and refreshments were served by Mrs. Lena Kirk, who sponsored the entire affair.

## Elmore's Home

Cpl. Elmore Taylor, 4202½ Compton Ave., Los Angeles, California has arrived in the United States on furlough from the Mediterranean Theater of Operations where he served 24 months with the Army Quartermaster Corps.

Because of extensive vaccination programs, there has not been a single case of smallpox in the city of Los Angeles since 1939.

# East Side Unity Council Meets

A vitally important meeting of the East Side Council For Racial Unity will be held at the Soto-Michigan Center, 213 No. Soto St., at 11 a.m., February 18.

The coming municipal elections will be discussed and a committee elected to participate in a conference called by the United Committee for Political Action where candidates for municipal office will appear.

It is planned that this committee be thoroughly instructed and delegated to pose the questions of racial discrimination and racial unity to the candidates.

Everyone is invited to participate in this essential meeting, raise the questions, and elect the delegates.


MOTHERS
Expecting Child Birth? Any pains? Call now and a doctor will be at your home in 30 minutes.
DR. KAUFMAN
No Offices on West Side
NO BRANCHES
106 No. San Pedro
Personally—24 Hour Service
Nite Call (Specially) VA. 0211 or WH. 8550

JERRYS CARD AND GIFT SHOP
Cards and Distinctive Gifts for All Occasions.
3503 South San Pedro
Geraldine Finley, Owner

Money to Loan on REAL ESTATE
MONEY CASH TODAY
$500 to $5,000—Cash as low as 4½%. Will loan on equities, deeds, contracts, or anything pertaining to real estate. WE. 8975, WE. 7607, WA. 2218.

HIGH JOHN the CONQUEROR COMPOUND HERB TONIC H-2
Special Offer for MEN
FOR SUCCESS in love or business, you must be strong, vigorous, alive! Nature demands this of you. If you're run down and lack pep, it is within your power to regain your health. High John Medicine Tonic for years has helped numbers of people. It is a quick-acting, containing concentrated High John the Conqueror root with other valuable medicines. You can try this tonic for 7 days, on a money-back guarantee. Send no money. Just mail your name and address. Pay only $1 plus postage on delivery. Use as directed for a week. If you are not completely satisfied, your dollar back. Write NOW!
LEE DRUG COMPANY
Mount Kisco, New York.

TOP GETTING UP NIGHTS
is Nature's warning of disordered kidneys. Don't neglect it. Many who suffer from Backache, Dizziness, Puffiness, Swollen Ankles, Rheumatic Stiffness, Urination find speedy relief in BUKOGON. BUKOGON is Nature's own remedy made of scientifically blended herbs. The first dose goes right to work helping the kidneys flush out poisonous acids and waste. Kidneys fail to remove the harmful waste... it is poisoning the whole system. To get relief from these miseries try BUKOGON. Don't wait. WRITE TODAY. Send name and address. Pay postman $1.00 plus postage on delivery, or send money and we pay all costs. BUKOG CO., Mount Kisco, N. Y., Dep. EU-3

10 PIECE LIVING ROOM With Full Spring Construction $89

Massive sofa, huge club chairs with full-spring construction, in your choice of colors. Smart occasional chair, cocktail table with glass top, 2 lamp tables and 2 lamps with shades. See this marvelous value today—Easy Terms.

OPEN TODAY Sunday & Eves.

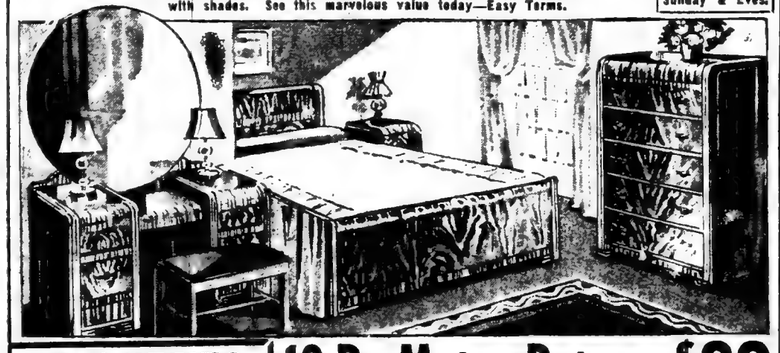

10 OUTFITS Complete With TABLE TOP GAS RANGE
2 Bedroom Suites, 1 Dining Room, Complete Living Room, Rugs, Lamps, Tables, etc. Each outfit sold complete. See it today!

10-Pc. Modern Bedroom $89
OPEN TODAY SUNDAY
SUPREME HOME FURNITURE
2220 S. Vermont Ave.

Modernize Your Home With
INSULATION BRICK
SIDING
RED or BUFF
LOOKS LIKE BRICK
Free Estimate — No Down Payment
First Payment 45 Days After Job Is Completed

Makes Home Warmer In Winter Cooler In Summer
ALL KINDS OF ROOFING
Expert Application—All Work Guaranteed
GENERAL ROOFING AND PAINT CO.
4700 So. Vermont AD 6245

"LONELY HEARTS"—Get acquainted quickly, with my hand picked member plan. Correspondence and social clubs. Write a letter to Mr. Jack Swayne, for details.
La Tijera Sta. Box 355—Los Angeles 43, Calif.

The Way to a Man's Heart!
For 72 years, the finest tables in Southern California have been laden with foods from Ralphs! Whether you buy a delectable, fluffy cake . . . or the makings of a complete dinner . . . everything you buy at Ralphs will add to your reputation as a "good cook!"
Ralphs GROCERY COMPANY
SELLS FOR LESS

COMPLETE EXAMINATION
FLUOROSCOPIC
X-RAY
$2 See for Yourself What the X-Ray Fluoroscope Shows.

Let US HELP you find the CAUSE of your illness. Eliminate guesswork.
- X-Ray (Fluor.) Lungs and Bronchial Area
- X-Ray (Fluor.) Heart, Stomach, Intestines (small and large)
- X-Ray (Fluor.) Ribs, Pelvis and Bony Parts of Body
- Special Examinations of Sinuses
- Mouth, Nose, Throat, Ears
- Lungs and Bronchi
- Heart
- Gall Bladder
- Kidneys
- Blood Pressure
- Spine and Nervous System
- Pelvic Examination
- Prostate
- Rectal
- Temperature

—FREE: SPECIAL DIET THIS WEEK WITH THIS AD—
Especially prepared and checked diet to suit your own particular case.
UNITED DIAGNOSTIC OFFICE
Dr. Victor Piltch, D. C.
405 S. Hill St., Suite 910 Phone MI. 6091
HOURS: Mon., Wed., Fri., 8 a.m.—8 p.m.
Tues., Thurs., 8 a.m.—5 p.m. Saturday till Noon.

Know 16 POINT $2.00 Covers All
PHYSICAL EXAMINATION

X-RAY
(Fluoroscopic)
Laboratory Examination
WHY BE SICK?
16 vital points any one of which might eventually lead to protracted illness if irregularity is not detected and checked in initial stages.
1. X-Ray (Fluor.) Lungs and Bronchial Area.
2. X-Ray (Fluor.) Heart, Stomach, Intestines (small and large).
3. X-Ray (Fluor.) Ribs, Pelvis and Boney Parts of Body.
4. Special Examinations of Sinuses.
5. Mouth, Nose, Throat, Ears.
6. Lungs and Bronchi.
7. Heart.
8. Gall Bladder.
9. Kidneys.
10. Urine Analysis.
11. Blood Pressure.
12. Spine, Nervous System.
13. Pelvic Examination.
14. Prostate.
15. Rectal.
16. Temperature.
A careful inspection of all 16 points constitutes a complete FLUOROSCOPIC X-Ray Physical Examination
Note: All Examinations Done Personally by Dr. Gould
DR. EARL GOULD, D.C.
Tues. and Thurs., 9 to 5 P. M.—Mon., Wed. and Fri. 9 to 8 P. M.
Saturday, 9 to 12 Noon
538 Douglas Bldg.—257 So. Spring St. MU. 4605

DR. GAY Says:
"CHEW for HEALTH"

DR. GAY
CREDIT DENTIST

ASK YOUR DENTIST
Good health depends upon good chewing for nourishment; and good chewing depends upon good teeth. That's why both your physician and dentist urge regular dental care. Missing teeth and other dental defects invite serious illness. If you enjoy good dental health, spare no effort to retain it; if not, you should take immediate steps to acquire it. In either case, consult your dentist regularly.
MAKE YOUR OWN TERMS
. . . within reason
DR. GAY CREDIT DENTIST
1062 EAST VERNON AVENUE
At Vernon and Central CE. 21397
OPEN EVENINGS AND SUNDAY

HELP NATURE HELP YOUR HEAD COLD
Nature can help you, but you must help nature. Help restore these natural functions of the nose. Just 2 drops Penetro Nose Drops in each nostril (1) improves local circulation (2) opens nostrils to ease your breathing. Caution: Use only as directed. Only 25c, 2½ times as much, 50c. Always get PENETRO NOSE DROPS

Try Your Neighborhood Beauty Salon
Specializing in GROWING HAIR
All electric equipments for SCALP TREATMENTS
WE NEVER CLOSE
Holidays by Appointment
1195 E. 35th St. ADams 11216

# What's Doing—

## In The Younger Set

*Jessie Mae Brown*

**THE BATTLE IS WELL UNDERWAY**, and our local G. I.s are still receiving top ranking honors. From the sunny shores of Italy comes information concerning the promotion of Lowell Stewart and Alton Ballard from first lieutenants to captains in the Air Corp. So happens that the gents were expected to return to the states, where a position at Tuskegee flying school awaited them. Due to the promotion, t'will be a bit more duty for the captains on foreign shores before returning home. Cpl. Tamlin Harris, stationed in the aviation engineer unit somewhere in Italy, makes the news, for recently reciving th Good Conduct Mdal for exemplary behavior and superior performance of duty. A change of setting . . . deep in the heart of Texas at Hondo Field, Donald Bodwion, Paul Layman, Webster Gufer, Bill and Dick Terry received Navigator Wings and bars. The second lieuts. have made their way to L. A. by now, bringing greetings from Cadet Lorenzo Morris to the gang. So happens that Jack Terry's recent trip enabled him to be on hand when his brothers graduated. . . .

Monday night the gang gave the Terrys a welcome home get-together, much on the order of the pre-war jumps we use to enjoy so. The gents had fun greeting old friends and the many new, who wtre full of congratulations, and the likes. . . . Speaking of partying, Lucille Gross Boswell took over Saturday afternoon with a strictly feminine "feed and chat" session. Believe me, the chatting stole the show, and the debs on hand had the expected good time. Lou was her old self, flashing that personality smile sending the gathering off with a gay spark.

**A WEEK END HIGHLIGHT** was the formal introduction of The Camellia Girls. The tea, held at Casa Rafeal at the appointed hours of 5 till 7 o'clock, could have easily been mistaken for a review in the latest fashions, for Miss Vogue had her best foot forward. The club girls, featuring black dresses with bright trim were introduced by Miss Clara Fentress, who wore a black satin creation. Took special note of club prexy Ethel Boyjins in black and pink; Theresa Rosemund, who topped her black skirt with a scintillating blue satin blouse; Ruth Ford in a clever sport coat; Dorothy Smith in a snappy hat, and of course, Miss Lillian Randolph, the club sponsor, garbed in deep purple, topped by that breath-taking fur coat. The Camellia Girls have organized for charitable and social reasons. . . .

Mentioning charity club events, the Doll Leaguers took time out from business meets to entertain a group of girl friends last Tuesday night. Fun making was centered around different games. . . . St. Valentine was the theme for the Avalon USO's annual "Sweet Hearts Ball," a formal dance for service men. The affair went over in grand style with choosing of "Sweetheart" couple and all. Gloria Roberts is hostess president. . . .

**ON THE SERIOUS SIDE**, we find Younger Setters making ready to support the coming YWCA Spring Follies. The complete program has been outlined and those taking part have started work. . . . The recognition of Health Week has been stressed in the different clubs around town. The Health Study clubs in different communities will be emphasized. . . . The Alpha Kappa Alpha women have celebrated their founder's day. The ronored occasion was recognized at the home of Doctor Veda Summervill last Sunday afternoon with a closed rceognition service . . . The Zeta's are making ready to choose the finer woman of 1944. . . . Here's a plug for my boss, Mrs. C. A. Bass, running for council member of the seventh district. You voting younger setters keep her in mind when you cast your ballots, for she is definitely qualified for the position.

**OUTSTANDING BIT** of info comes from Drake University where freshman Hank Williams, (strictly LA) recently won the 880, in record time, against Iowa pre-flight. Understand that Hank will be taking part in the National AAU indoor track meet in the near future at New York's Madison Square Garden. Hank is doing plenty fine, and his LA buddies are pulling for him. Bea Green, and the fiance might say "I do" over the week-end. Wouldn't be a bit surprised. . . . Recently up Oakland way, Lucy Jackson and Paul King took their sacred vows at a small gathering at the brides' home.

**WELL, WELL! WELL!** . . . S. C.'s Jackson Twins, Marion and Alfleda, will be Howard University coeds come next semester. The coeds who make top grades will enter the field of medicine. . . . Peaches Coleman and Ann Cunningham are in the freshman glamour crop at City College. Ann is majoring in Art, while Peaches is taking units that will come in handy when she enters that Tan Tone college. . . . Latest addition to Weni Smith's closet is a snappy green suit that brings on the pleasing glance. . . . Helen Boswell is holding the presidency of the recently organized WWG club of young women at Second Baptist Church. . . . Instead of going into a foreign language for a name, the new sub deb sport club has chosen "Little Foxes" for their club handle. Cut name . . . Elweis Lacey and Jr. will be headed for LA but soon. . . . The social Empreior and sister club made their contribution to the Independent Girls Home last Sunday. . . .

Edith Owens is still mastering the ivory keys at round town social functions. . . . Finally made my way to the Biltmore showing of "Othello" and like the masses, I say the play is great. . . . During intermission saw Retta Jean Mitchell, who was bringing a week's vacation to a pleasant end. The Angel City matron is a deitition in a Japanese relocation center, where she is learning to speak the language as a side line. . . . The recration room of the Birmingham hospital was brightened again last Tuesday night, when the "Flenoy Trio" changed the atmosphere from a hospital rec. to one of the latest after-hour spots, playing their best numbers. Herb Jefferies was also on hand giving out with ditties from the past "Jump for Joy" show. . . . By the way, the Campus Theater put on each semester at UCLA, will feature an after hour scene. Audrey Covington and William Rodgers will be taking part as well as Arthur Lewis and others. . . . Roland Hays is scheduled to appear at the Embassy in the near future, and the famed Arturo Toscanini is scheduled to appear at the Shrine on March 2.

It's congratulations to Lois Prelieu, Dorothy Red and Jackie Booker Carol, who were recently made into Sigma chapter of AKA sorority. Byt the way, Jane Criner, Ruth Cage, Rena Ann Marlowe, Connie Scruggs are among the new Ivy Leaf pledges. . . . An interesting note from a member of the 96thService Group with APO 650. Understand that the G. I. has been appointed as head Morale keeper upper, so he asks that you debs round town write to his buddies. He names localites S/Sgt. Malcolm Fisher, T/Sgt. Robert Boyd, S/Sgt. James Buckner, T/Sgt. Joseph P. Johnson, S/Sgt. Frank Edwards, Pvt. Roy Loggins, Cpl. Cecil Parks and M/Sgt. Odis Dennis. Find time to drop the lads a line girls.

TILL NEXT WEEK

**PROMINENT CITIZEN SURPRISED**—Tuesday afternoon in the spacious reception room of the Angelus Funeral Home the Sunshine Department of the Five and Over Charity Club headed by Mrs. Mabel Gray, president, led a group of citizens in a card shower birthday party for the president of the Angelus Funeral Home, Mr. L. G. Robinson, affectionately known by friends as "L. G." In the front row pictured above from left to right are: Mrs. Mabel Gray, Mrs. J. L. Hill, wife of the former president of the Angelus Funeral Home (now deceased); Mr. and Mrs. L. G. Robinson, Mr. L. Bowdoin, secretary-treasurer of the firm, and Charlotta A. Bass, Editor-Publisher of the California Eagle. At the extreme top on the left Mr. Robinson is shown kissing his wife as a gesture of his appreciation for the party. Among those pictured in the background are: Attorney Thomas L. Griffith, president of the local NAACP branch; Mrs. Jessie L. Terry, Housing Authority; Dr. H. C. Hudson, Mr. and Mrs. Samuels, Mrs. Zenobia Allen, official secretary of the Angelus Funeral Home, representing the employees of the firm, presented Mr. Robinson with a huge white birthday cake; also Louise Coston, Mrs. Ryan, Edith Owens and Charles Jones, S. G. Samuels and Ed Robinson, employees of L. A. County, with whom Mr. Robinson formerly worked, and other community friends. An enjoyable time was had by all who attended this tribute to one of Los Angeles' prominent business men and beloved citizens.

# Social Notes

Mrs. Mary Clay entertained the Pittsburg Club Saturday at her home on West 27th street.

* * *

Mrs. Florence Robinson arrived home Saturday after a pleasant stay in Mexico City. While there she was entertained by Miss Wells and Mrs. Cleveland.

* * *

Miss Ann Cunningham was a charming hostess to her bridge club Saturday evening.

* * *

Twenty little Brownies from West 36th Street School enjoyed luncheon on the grass at Exposition Park Saturday. They visited the Museum and viewed the doll collection of movie star Jane Withers.

* * *

Dr. and Mrs. John Cooper had as their guests over the week end at their ranch, Mr. D. Eugene Taylor of Chicago, who is the house guest of the Coopers.

* * *

Doctors E. I. Robinson, John Robinson, Shelby B. Robinson and Ruth Temple were hosts and hostess to the Medical, Dental and Pharmaceutical Association at their monthly meeting. Guest speakers were Mrs. Ann Little of the Visiting Nurses Association and Mr. Louis Lagrave from the California Physicians Service.

* * *

Mrs. Helen Duncan Garrott entertained the Nannette Club Saturday with a bridge luncheon. Covers were laid for 20 guests.

Lt. and Mrs. S. Castello of Mexico City are the guests of Attorney and Mrs. Hugh MacBeth. Plans are being made for their entertainment.

* * *

Miss Yolande Stovall was the gracious hostess to 14 sub-debs at a luncheon Saturday.

* * *

Mrs. Clara Webb was the guest speaker at the Thrifty Wives meeting held at Mrs. Wylma Windsor's home.

**CHRISTIAN SCIENCE**

The Westside Group for a Christian Science Society (Negro) announces that beginning Sunday, Feb. 18th, regular Sunday services will be conducted at 2112 W. 29th Place at 11 a.m. and Sunday School at 9:30 a.m. All are invited to attend.

Tuberculosis took 966 lives in the city of Los Angeles during 1944—a higher toll than for any other communicable disease.

## Schools Aid

Public, private and parochial schools and colleges in the city and county are forming a campaign division of their own this year for the Red Cross Fund drive and will operate independently of the Geographic divisions or the Public Employee division of which they were formerly a part, David T. Babcock, general chairman of the $5,300,000 drive in the Los Angeles Chapter revealed today.


**Empty House Furnished**

**11 Houses – Income $350**

I have 11 houses to sell completely furnished. All modern and equipped; also streets, sidewalks and curbs. There is 220 feet on the south side of the street and about 110 ft. on the north side of the street. I will sell all to one person or sell each house separately. $3500 will take deed and balance on small monthly payments for all 11 houses.

MR. RICHARD
Owner—WE. 7607

**MOVE IN TODAY**

● $1500 TAKES DEED — BALANCE MONTHLY
SEE 3922 South Dalton Ave. NEWLY PAINTED

● $1495 TAKES DEED — BALANCE MONTHLY
SEE 4411 South Wall Street. BIG HOUSE.

**Call RICHARDS-HEROLD**

WE. 7607 ★ ADams 9867
Call Now—Nite or Day—WA. 2218 or WE. 7607

**ENCLOSED PORCHES**
Phone: VAndyke 7182
Days — Nites — Sundays
ARNOLD J. SAURIN
Phone: VAndyke 7182

**Money to Loan**
Private party will loan from $300 to $5000 on real estate or deeds. Cheapest interest. Money in 6 hours. Phone WE 8975.

**AN ACNE PIMPLE IS A PEST**

...especially when soreness and itching are present. Relieve these troublesome symptoms of externally caused pimples with antiseptic Black and White Ointment. Thousands of satisfied users have found that famous Black and White Ointment through its soothing antiseptic action—eases itching—helps nature in healing. It also relieves itching and burning soreness of eczema externally caused, and simple ringworm. Try it! In large economical sizes, 50¢, 25¢ and 10¢. Use only as directed.

☞ Highly recommended for daily cleansing away surface dirt—is mild and fragrant Black and White Skin Soap, 10¢ and 25¢, sold everywhere.

BLACK AND WHITE OINTMENT and SOAP

**ASST. DOCTOR**

Dr. Kaufman will make personal calls all night at your home. If you need him, until he gets an assistant.

**Dr. Kaufman's Medical Center**
No Branches
San Pedro at 1st St.
24 Hr. Telephone—V. 0211 or WH. 8550

Nite Call (Specially) VA. 0211
This minute, if you don't feel Personally—24 Hour Service
**DR. KAUFMAN**
well, a doctor will be at your home in 30 minutes. Only One Office, 106 No. San Pedro. No West Side office. 24 hours. All night. VA. 0211—WH. 8550.

**HOUSE REMODELING**
For immediate remodeling and repairing of your home or business, call PA. 5758.
CALL BETWEEN 6 and 7 IN THE EVENINGS

**ETHICS**

The highest ethical standards of our profession are observed at all times at Angelus Funeral Home. The family selecting this firm may be assured of fair dealing, regardless of their circumstances. Our record of 20 years of service in Los Angeles is evidence of our integrity.

**ANGELUS FUNERAL HOME**
1030 EAST JEFFERSON BLVD.
PHONE — ADAMS 5188

**A STEAL - - In Property!**

**$995.95 CASH TAKES DEED**

Balance Monthly

**2130-30½ S. Los Angeles St.**

Close in 2 Family Flat. Live in one and Rent Out one. A swell home. A bargain in close in property. Go out ad see property.

WE 7607 — AD. 9867
WE 7607 — AD. 9867

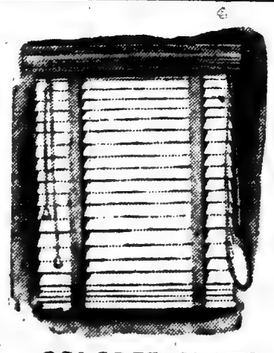

COLORED SLATS AVAILABLE

**VENETIAN BLINDS**

Quality Blinds at Low Cost
Estimates Cheerfully Given

TERMS if Desired

ROchester 1540

**METROPOLITAN BLIND CO.**
2362 W. WASHINGTON BLVD.

# Give Mrs. Wright Buffett Supper

The Madame Helen Wright, a well known and outstanding citizen of Palo Alto was surpised but entertained royally on her birthday with an elaborate buffet supper sponsored by a special committee with Mrs. Princella Pickett, Chairman. The occasion took place at the beautifully appointed home of Mrs. Wright, 1705 El Camino Real.

Mrs. Wright is a prominent member of Bethel A.M.E. Church, San Francisco, Rev. and Mrs. C. D. Toliver, pastor. The honored guest is known for her very charming personality and pleasing disposition as well as her pronounced Christian character. A number of gifts and tokens were received by Mrs. Wright.

An extemporaneous musical program was rendered with Victoria Rice, Mrs. Cook in private life, the noted concert violinist and pedagogue, a former constituent of the faculty of Los Angeles Public Schools and Group Conservatory of Music was the accompanist of the evening. She played a special number "Sweet Mystery of Life" which was dedicated to Mrs. Wright at the request of the Rev. B. Clarence Cooke, who is also of Los Angeles. Madames Tensia Arvington, Mary Brook and Mary Jenkins aided in the musical uplift.

The guest list was composed of Mr. and Mrs. Rudolph Jenkins, J. D. Arrington, Madame Mary Brooks and Rev. and Mrs. B. Clarence Cooke. Special guests were Mr. G. Reve Headen and Mr. and Mrs. Manning, students at Sanford doing graduate work. rs. Princella Pickett was the grand hostess.

ENTERTAIN FRIENDS—The La Florettes entertained many friends Saturday night at their installation party at the home of Amanda Rucker, 3747 S. Van Ness. Officers were installed by Rev. S. J. Anderson, Assistant Pastor. All had an enjoyable time. Officers of the club are: Advisor Dralee Stewart; Ruth Mitchell, pres.; Ruby Stovall, vice-pres.; Tommiselle Ramsey, sec.; Annie Woods, asst. sec.; Emma Robinson, cor. sec.; Amanda Rucker, treas.; Ethel Woods, chaplain. Members are: Francis Beamon, June Tate, Christine Reed, Vernal Mitchell. Guests present were Rev. and Mrs. E. R. Driver, Messrs. and Mesdames McDaniel, Cook, Caldwell, J. S. Smith, Rev. and Mrs. S. J. Anderson, Coy Stewart, Cpl. Stewart, Rev. Stephenson, Francis Patterson, Leon Fields, Veola Johnson, Alice White, Dolly Woods, Marje Faye, Marcentine Dunn, Anita Cummings, Sidney Fred Young and Edgar Mitchell, Amos Wellington and Amos Usery.

# Chicagoans Entertained

Mr. and Mrs. T. R. Lott, 1245 So. Arlington Ave., entertained Mr. a nd Mrs. Carl Hansberry of Chicago with a dinner party and reception in their home on Sunday, Feb. 4.

Among those present were: Dr. Joseph Hayes, Atty. Hugh MacBeth, Mrs. Katherine Rue, of Buffalo; Lt. Jesus del Costillo, of Mexico City; Mrs. Fay Jackson, Mrs. Eva Payton, Mr. Travis Lott, Mr. and Mrs. Harry Beal, Mr. and Mrs. P. R. Smallwood, Mr. Dewey Goff, Mr. Dewey L. Johnson, Prof. Clarke, Mr. and Mrs. Allen Woodward, Mr. and Mrs. Oles Lott, Mrs. White and Mr. Wesley.

Mr. and Mrs. Hansberry left Feb. 7 for a vacation in Mexico City.

Sweethearts of Servicemen of The American Youth for Democracy are sponsoring a blood bank drive February 11-17.

# Kappa Mothers to Give Kiddie Revue

The Kappa Mothers Club will present a Kiddies Fashion Review and Tea, Sunday, March 4th, at Music Town, 1480 West Jefferson Boulevard. Some of the Laurette Butler iddies will also be featured on the program. This affair is to raise money for the Scholarship Fund. The program begins at 5:00 p.m. See and hear the Stars of Tomorrow. Mrs. Fannie Williams is chairman. Hours 3:00 to 7:00 p.m. Silver offering.

### HOSTESS

Mrs. Rosa Harris recently gave a dinner for several Navy men and their wives. Other guests were Mrs. Elizabeth McNeal, Mr. Marion Babere, Sr., father of one of the men, from Oklahoma, Miss Wiletta Sneed, Dr. and Mrs. J. D. Fowler, Jr. Mrs. Harris is the mother of Dr. Fowler.

# Nash Singers at Patriotic Hall

**Music lovers have been eagerly looking forward to the appearance of the Nash Singers in concert this season. Although the Singers have made many appearances since their enjoyable presentation at the Patriotic Hall last year, few of them have been easily accessible to the general public. There is no doubt that this concert will meet the approval of the Los Angeles music critics as the Nash Singers have become well known for their artistry in their performance, and have acquired diction and rythm that is notable. The 23 singers have also acquired a blend of voices that is outstanding.**

**The group, under the direction of Mrs. Luvena Nash, has appeared on several broadcasts, among them two of** the "These Are Americans" series, at which time Earl Robinson, composer, was soloist in Ballard for Americans. Also long to be remembered by servicemen was the famous "St. Louis Blues" which was shortwaved to the armed forces throughout the world. Several recordings of Spirituals were also requested by the Armed Forces for Sunday morning shortwave services. Appearing on the shortwave program of NBC with the Nash Singers were Bob Hope, Lena Horne, Erskine Hawkins and Ernest Whitman. Recently the group shared honors with the Copinski Trio at the Wilshire Ebell, and later was featured by the Musicians Congress. Many of these programs have been responsible for furthering the cause of racial good will.

The ensemble is fortunate in having the well known Eddie Jones as arranger, and they have proven themselves quite versatile in their renditions of spirituals as well as popular numbers and the classics.

Personnel of the group includes Minnie Waites, Naomi Booker, Margaret Pett, Hazel Nixon, Mary Lou Roberson, Elsie Davis, Jewel Brown, Arnette Carr, Roberta Lee, Jackie Moore, Phillip Waites, Finis Moore, John McDaniels, Arvel Johnson, Kermit Walker, Charles Lee, Benjamin Dancy, John Moore, Christopher Perkins, Ward Cole, Gonzalo James, and Mrs. Luvenia Nash, director.

The Nash Singers are being presented in concert, sponsored by the Post Graduate Fund of the National Medical Association, under the leadership of Dr. E. I. Robinson, National President. This effort should receive the wholehearted support of the general public as it will help provide facilities for members of the medical profession of our race to do further post graduate work in the medical field. Tickets are on sale now for the performance at the Patriotic Hall, Thursday night, March 1, at 8:30.

# San Bernardino Notes

The grand opening of "Funland" at the YWCA took place last Friday night. "Fun Land" is the recreation room for Negro youth of the community. It was donated by the YWCA Board for supervised play and to be used until we can procure a building for a community center. There were 108 teen-age youngsters present. The hostess club entertained them with a talent show and it went over big. Miss Shirley Ingham was crowned queen for bringing in the largest contribution for the building fund. Miss Mildred Cain was honored as princess for bringing in the second largest amount. Refreshments for the night were donated by the Mothers' Club and decorations were given by the Cosmos Club. Chaperons were Mrs. Elizabeth Cooper, Mrs. Lena Hemingway, Mrs. Hemingway's mother, Mrs. Catherine Green, Mrs. Loraine Butler, Mrs. Florence Hockaday, Miss Ruth Moody and Mrs. Dora Dean Gaines. Aside from the talent show the young folk enjoyed games and dancing. Each Friday night there will supervised fun. Young folk, come and have a good time. Older folk, come and help them.

* * *

Miss Dorothy Ingham entertained a few friends in honor of the birthday of her sister, Mrs. Ruth Holloway, last Friday night. The guests were Mrs. Marghareitta Hocker, Mrs. Florence Hill and Mrs. Williams, Dr. and Mrs. man, Pvt. and Mrs. I. Butts, Cpl. Howard Ingham and Miss Helene Brantley. The evening was spent in bridge and the honoree receivde many lovely gifts.

* * *

Miss Helene Brantley of Santa Monica is visiting her mother, Mrs. Nora Brantley of Perris Street for the week end.

* * *

Mrs. Fannie Wadkins of Redlands entertained in honor of Dr. and Mrs. Howard Inghram at dinner Sunday.

# Excelsior Girls 945 Officers

The Excelsior Girls Club wish to announce the name of their officers for 1945. They are: Mrs. Lucille B. Bell, pres., Mrs. Ola Lyons, vice-pres., Miss Ann Mae Nash, sec., Mrs. Lois Wade, Treas., and Mrs. Helen Crockett, Chaplain.

On the social committee are: Mrs. Ruby L. Williams, Mrs. Jane Hamilton and Mrs. Clara Graves, Mrs. Narciss Moore and Mrs. Matlida Bagahin. Mrs. Narciss Moore is the chairman of the Sick Committee, Mrs. Pearl Fonville, reporter.


**Beware Coughs from common colds That Hang On**

Creomulsion relieves promptly because it goes right to the seat of the trouble to help loosen and expel germ laden phlegm, and aid nature to soothe and heal raw, tender, inflamed bronchial mucous membranes. Tell your druggist to sell you a bottle of Creomulsion with the understanding you must like the way it quickly allays the cough or you are to have your money back.

**CREOMULSION**
for Coughs, Chest Colds, Bronchitis

**MOTHERS**
Expecting Child Birth? Any pains? Call now and a doctor will be at your home in 30 minutes.
**DR. KAUFMAN**
No Offices on West Side
NO BRANCHES
106 No. San Pedro
Personally—24 Hour Service
Nite Call (Specially) VA. 0211 or WH. 8550

**Money to Loan**
Private party will loan from $300 to $5000 on real estate or deeds. Cheapest interest. Money in 6 hours. Phone WE. 8975.

Waxed Wood Blocks
For the Kids at Vincent's
41st & Central

FOR
**Tailored Suits**
OF
**Distinction and Quality**
AT
**Rock Bottom Prices**
SEE
*Representative*
**O.C.Brooker,Jr.**
MAKE YOUR APPOINTMENT NOW
CALL CE- 28365
4323½ WOODLAWN AVENUE

**$895**
**TAKES DEED**
Balance Monthly
TO
**4411 SOUTH WALL**
BIG HOUSE CLOSE IN
Next to Corner of Vernon and Wall. Go out and see property, go through house, then Call Me at once.
CALL
WA. 2218 WE. 7607 AD. 9867

**EASE YOUR COLD MISERIES THESE THREE WAYS**
**1 → 2 → 3**

1. Rich red blood flow helps break up local congestion, eases chest muscle soreness.
2. Medication gets into skin and relieves pain at nerve ends. You feel better.
3. Vapors help you breathe easier, as phlegm loosens, coughing lessens.

When a cold has you feeling all "choked," chest muscles are sore from coughing, and they are tight and ache: you need Penetro. It works fast on Grandma's old reliable idea, using mutton suet to help carry medication to do its pain-easing. Only, Penetro is Grandma's idea made even better by science. That's why people everywhere count on Penetro.

You rub Penetro on chest, throat and back. As its medication reaches nerve ends in skin, pain eases. And Penetro draws more warm red blood to those parts faster, to help break up local congestion. Muscles relax, chest muscle tightness and aches are eased. Phlegm loosens and coughing lessens. Its soothing vapors help you breathe easier, too. And for hours, Penetro keeps on working in a natural way to make you feel better. You rest more comfortably, especially at night.

These are reasons so many people are using Penetro, and why your druggist so often recommends it—only 25c. Double size 35c. Be sure you get stainless, white, easy to use Penetro.

**PENETRO**

**THE NEGRO WORKER**
A Magazine Owned, Edited, Published and Circulated by Negroes to serve the BETTER INTEREST of Negro Workers—Points the way to Success and Happiness—
Interesting and Inspiring
Subscription Price—
12 Issues—$1
FREE—With each year's subscription will be given "THE FIVE KEYS TO A FULL PURSE," the practical aide of Money Handling that will make you a successful person.
Send your order today to
THE NEGRO WORKER
Box 273-B
Tuskegee Institute, Alabama

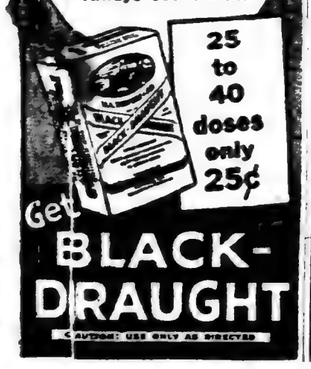

Need a LAXATIVE?
Black-Draught is
1-Usually prompt
2-Usually thorough
3-Always economical
25 to 40 doses only 25¢
Get BLACK-DRAUGHT
CAUTION: USE ONLY AS DIRECTED

Full Line of Baby Clothes AT LOWEST PRICES
Easy Terms if You Wish
MRS. WHITE
4420 S. Central

**LOOK!! Write**
For information concerning Madam Zoras Social Letter Club. Every letter answered. Guaranteed results. Some prominent and good living men and women. Write to Sta. S. Box 9865, Madam Zora, 532 S. Vermont.

**HELP WANTED**
Cooks and general maids. Stay nights; $150 and up; 2nd maids, $125. Kitchen and bus girls, $35 and $40 week. Hotel and Apt. house work. Many positions open for men, full or part time. RE. 4529.

**ARE YOU SICK?**
FREQUENT COLDS? . . . KIDNEY TROUBLE? . . .
SINUS TROUBLE? . . . RUPTURED? . . .
PILES?
MATERNITY? . . . VENEREAL DISEASE? . . .
SKIN DISEASE? . . . PROSTATE?
COMPLETE PHYSICAL EXAMINATION OR ANY OTHER SICKNESS
JOIN
Central Agency Health Foundation
Business Office 1801 S. Central Ave. 78th St. Entrance
HARRISON ROHER Manager PHONE PRospect 8-8
Eliminate Doctor Bills For the Whole Family..... $3.00 a month
*Try it for a month—Be convinced*
OVER 6000 BELONG

*February* FURNITURE VALUES

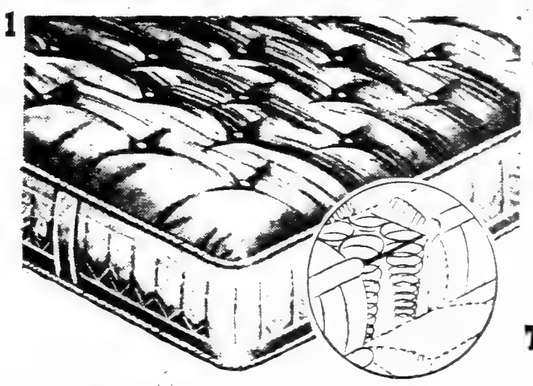

Value No. 1
*Just Like New!*
FULL OR Twin Size
$19.95 for INNER-SPRING MATTRESSES!!
OPEN EVENINGS UNTIL 8:30 P. M.
ODD CHESTS DRESSERS BEDS VANITIES From $9.95
END TABLES COFFEE TABLES LAMP TABLES From $4.95
*Remember Come to* BENSON 4801 S. Broadway
3, 4 AND 5 ROOM GROUPS $79
GOOD USED FURNITURE $99
*Easy Terms - As Low As $1.25 Weekly!* $129
Hurry! These Values Won't Last Long!
Open Eves. & Sundays

BENSON FURNITURE CO.
4801 SO. BROADWAY
USED ALL WOOL RUGS FROM $9.95
7-PC. Junior Dining Room SUITES Only $69.00
*Remember Come to* BENSON 4801 S. Broadway

# Social Activities

## HI G. I. JOE!

By BETTINA HUDSON

Hi Ya Joe:

It's a funny thing but the more notes I take to put in my letters to you the more things I find to add after I've completed these letters! I don't see how some people get that way when they complain about nothing to write you G. I. Joes! Joe, you would love this Feb. we are having; my thoughts always go to you when I walk bare-headed in the sun. It's too good to be true. There will be enough to go around when you return, don't worry.

On their way to school at Lexington, Va., Reginald Arnaud and Wendell Franklin visited their families here. They are both stationed at Camp George Jordan, Seattle, Wash. Franklin has been notified he gets his Master Sgt. stripes when he returns to Seattle. I attended the Jubilee airshow last Monday (do you get the program?) to again hear Bob Parrish's band, which I like so much. The girl singer, Barbara Talbot, is a pin-up candidate for you. Pfc. Robt. Johns, 93rd Div., is one of the few G. I.'s who is comletely happy in New Guinea. He is free most of the time to pursue his art. Ensign Wilbourne Marks was injured in an explosion aboard ship. Te lost his hearing, and is in a hospital in Italy. He seems to think his injury is not permanent.

You asked me of my brother. He hasn't written since before Christmas, but I am sure he is all right. Civilization finally caught up with the camp at Tonopah, Nev. where some of your buddies were stationed. Out of 3000 whites there, the 400 Negro soldiers won the bond drive contest last month. The first Negro show ever to visit the camp was so successful they sent Walter Stevenson back to L. A. to recruit another show. The entertainers are flown back and forth in army bombers.

It will interest you to learn the army is sending many Negro WACS overseas now. That will be an experience for many of our girls. The Katherine Dunham Troupe comes back to town in April. Cullen Fentress convinced his draft board that weekly newspapet work is just as essential as dailies, so he will be able to continue on with his City Editor job. I sent you all the local reviews on Paul Robeson's acting in "Othello" at the Biltmore. I hope all of them get through the censors for all of them are so interesting that the censor boys may want to keep them for their own scrapbooks!

Good news! Mrs. Fay Allen is running again for a seat on the Board of Education. We are learning slowly but surely, Joe, to pull together in civic movements and not split up in small groups. We really need new, young blood around here. Hurry home and share yours, you and many more G. I.'s who have their eyes open wide. Mrs. Bass is sure to be our first Councilwoman. We need such representation so badly.

Love,
Bettina

## Avalon Community Center Opens Third Year of Public Service

On Monday, February 19th at 6:30 in the evening the third annual meeting of the Avalon Community Center will be held. Beginning with dinner followed by a program including community representation and leaders of the Council of Social Agencies and Chest together with some of the leading ministers of Southern California will grace the evening schedule for one hour and a half.

Dr. Cleveland L. Kleihauer, minister of Hollywood Beverly Christian will be master of ceremonies. Others sharing the program will be Mesdames MargaretRakestraw, Thomas Firmes, Elberta Franklin, soloists; Messrs. Geo. A. Beavers, president of the Community Center Board, D. C. Mitchell, C. Whitt Pfeiffer, Council of Social Agencies.

Division, Mr. Shaw will represent Mr. Lynn D. Mowatt of the Community Chest, Doctor's Clifford A. Cole, Christian Church State Office, John L. Mixon, Church Welfare Bureau, A. Thomas King, in readings from Kipling, M. Owen Kellison, Minister Wilshire Christian Church.

Rev. Baxter Carroll Duke, minister of the church who has been directing the activities at the Community Center since September will turn over his responsibilities to Miss Carnelia L. Jamison from Indianapolis, Indiana, Director of Negro Organizations for the United Christian Missionary Society newly named director.

Miss Jamison brings to Los Angeles a wealth of experience in racial, community, religious civic and interracial affairs. The public is invited to attend upon making reservations by phoning the Center ADams 6838, located at 43rd and Avalon Blvd., no later than Saturday noon.

## • THE WANS •

(Betty Hill Chapter)

The regular meeting of the WANS, which was held last Friday, showed promise of the organization being equally popular with servicemen and women and the American Red Cross as well.

Within the last two weeks 100 Navy kit bags and 10 baby dresses were made for the Red Cross. Forty-two can of milk were donated to the Avalon USO.

The WANS have pledged themselves to do everything possible to see that servicemen are given every aid for comfort and general well-being. The Betty Hill Chapter of the WANS intend to make their unit as great as they feel Mrs. Betty Hill is, for whom the chapter is named.

### Valentine Party

Miss Alma Lee, 213 W. 48th street, entertained with a Valentine Dinner party last Sunday. She is the daughter of Mr. and Mrs. James M. Lee and a graduate of the Winter class of 1945 from Jefferson High.

Guests present were: Misses Jesal Reid, Lorraine Tennett, Sadie Croaland, Hope Farris Anna Jones, Veronica Bagnerisa, Patricia Lovett, Vera Mae Lee, Joyce Roberts and Thelma Jackson of Pasadena, Messrs. Cherry Smith, Artis Rhodes, James M. Lee, Jr., Alonzo Andrews, Morris Atkins and Clarence Roberts.

**WE'RE SORRY**

**We don't take exception to the writings of our columnists very often, but occasionally it becomes necessary when one of them, within the rights of expressing his or her opinion, bears down a little too hard. The item referring to the ventriloquist at the Club Alabam last week in one of our columns does not coincide with the views of the California Eagle management.**

## Ladies' Social Sewing Club

The Ladies Social Sewing Club was entertained by a charming hostess, Mrs. Ethel Fulghem on Feb. 7th at her home located at 1261 E. 48th street with delightful repast. The president was showered with birthday gifts that were highly appreciated.

Mrs. J. Montgomery, who has been ill, is back with the club again.

All members are asked to be present on March 7th at 1202 East 46th street where Mrs. W. B. Bennett will serve as hostess. A surprise is in store. Miss A. Parker, pres., Mrs. Marie Winfrey, ser., Mrs. Georgia L. Robinson, treas., and Mrs. W. B. Bennett, reporter.

## • Phi Beta Sigma •

The palatial "dream home" of the S. P. Johnsons of the Conner-Johnson Mortuary, 3701 W. Adams Blvd. was the meeting place of one of the largest Phi Beta Sigma get-togethers last Monday night. Dr. C. W. Hill presided in his unique manner and significant among the features was a scientific discourse by Brother J. Evans of Calvert's Distributors.

Capt. L. Jones, Chaplain in the U. S. Army and a Sigma, was a special guest. Brothers Mitchell Miles and S. M. Baker were initiated and Dr. Fernandez of the Health Clinic was accepted for membership. Brother J. L. Caston presented the application of Mr. John Allen, Golden State representative. It was passed on to Dr. Frank Zetar, Chr. of the Executive Board.

Brother Caston also presented the candidacy of Mrs. Charlotta A. Bass, people's choice for the City Council representing the 7th District and invited the Sigmas to a Dinner Party in her behalf at the Villa Arlington last Wednesday evening.

Sigma men were thirty three strong to "lamp" Brother Johnson's home. It is unquestionably one of the most beautiful of the numerous Sigma domiciles. Surprise after surprise greeted the brothers as they toured the magnificent dwelling. The interior decorations make the most of an excellently appointed building plan. It is impossible for one familiar with even the most lovely homes owned by Negroes throughout America to view this mansion and its grounds without sensing that something most significant is happening to Negro life in Los Angeles today. Sigma salutes Brother Johnson as most deserving of his good fortune.

Mrs. S. P. Johnson, assisted by her sister-in-law, was the hostess superb as she prepared and served a most delicious repast built artistically around individual chicken pies. She was charmingly at home and was given a rousing vote of thanks and toasted by Brother Caston as "The Queen of this palatial dream home."

## Shower Given Bride-to-Be

Friends of Miss Beatrice E. Greene gathered Saturday evening at the home of Mrs. Charlotta A. Bass, Eagle Editor, to pay their compliments to the bride-to-be. The occasion was a miscellaneous shower, and many useful gifts were received.

**ACTOR'S PHONEY APPETITE**

If you feel the telephone shortage you might blame Keenan Wynn. The Metro-Goldwyn-Mayer comedian ate nine of the instruments for a scene in "Ziegfeld Follies." During the scene, Keenan has trouble getting the number he wants. Becoming angry with the operator he eats the telephone. It took nine takes to make the scene, for a very obvious reason. The telephone was made of candy.

**BRIDE AND GROOM CUT WEDDING CAKE.**—In a recent ceremony at the Bethel Baptist Church of San Diego, Miss Anna E. Moore, daughter of Mrs. Daisy L. Moore, became the wife of John M. Brockman. Rev. C. H. Hampton, pastor, officiated at the wedding ceremony.

Miss Moore, a graduate of U.C.L.A., is a member of the A.K.A. sorority. Mr. Blackman, ex-U. S. Navy, is the son of Mrs. Lottie Wilhite, formerly of Indiana. The wedding ceremony was preceded by a solo sung by the charming Mrs. Charlie M. Lomax of Los Angeles. She sang "I Love You Truly." The garden girls were Daisy Moore, niece of the bride, Anice Carzen, June Robinson, and Bernice Hudson. The four ushers double abreast following the garden girls were: Leonard Beavers, Chatman, U.S.N., Coyle Williams, Joseph Pressley, and Joe Rucker, U.S.N., best man and Wallace Noble. Presenting a very lovely picture at the wedding as they entered and at the altar were the lovely bridesmaids and the maids of honor. They were Miss Dorothy Lowry, of Los Angeles, ressed in green, Mrs. Maudesta York of Los Angeles, dressed in lavender, Mrs. Delicia Brown, of San Diego, dressed in yellow.

Miss Alphonso Curry of Los Angeles, the maid of honor and childhood friend of the bride wore a beautiful blue dress with a fitted satin bodice and tuille skirt made of net and carried a shower bouquet of roses and sweet peas with ribbon matching her dress. The ring bearers were little Gerald Moore, nephew of the bride and little Sonny Long. The flower girls were Mabel C. Brown and Marlene Long.

The reception was in the recreation hall of the church where refreshments were served. A beautiful bridal cake decorated with white icing, apple blossoms and small white birds were the main attractions.

Among the visiting guests were: Mrs. Ida Wheeler, San Bernardino, Mrs. Christmas, Mrs. Mary L. Wade, Mrs. Julia Crawford and son, Mr. and Mrs. James Smith, Mr. and Mrs. Lowry, Mrs. Darlene Robinson, Mr. Lynn, Mrs. Collins, Mrs. Ransome, Mrs. Maple Gordon and dughter, Mr. Orville Reed, Mrs. Simmons, Mr. and Mrs. Augustus Moore, Mrs. Martha Moore and son, Mr. and Mrs. George Newbin, Mrs. Gracie Lavine and granddaughter, all of Los Angeles; Mr. and Mrs. George Moore of Elsinore.

## Mildred Blount Is Outstanding Woman of Los Angeles for 1944

The "Outstanding Los Angeles Woman of 1944" is Miss Mildred Blount, famous designer, Xi Alpha and Beta Eta Zeta chapters of Zeta Phi Beta sorority, announced Saturday.

A popular choice, Miss Blount was selected as the nominee for the Zeta award following unusually heavy voting by local organizations and public-spirited citizens.

Zeta's 1944 nominee is one of the nation's most famous hat designers and business women, has been employed by John Fredericks, is a Rosenwald Fellow, has conducted education classes for the Army, and is an important figure in Red Cross work.

Former recipients of the award, which will be presented to Miss Blount at a reception March 4, have been Mrs. Charlotta A. Bass, editor-publisher; Bessie Bruington Burke, school principal; Betty Hill, civic leader; Jessie L. Terry, housing commissioner; Ruth J. Temple, city health official; and Jessie Coles Grayson, civic leader.

## Founders Day Honored by A. K. A. Sorors

Sunday, Feb. 11, Alpha Kappa Alpha paid tribute to the early founders of Alpha Kappa Alpha by meeting at the beautiful home of Soror Dr. Vada Somerville. Alpha Kappa Alpha sorors all rededicated themselves to the increasing problems of today, and in particular to the Negro.

The past achievements were elaborated upon and a decided course of action will be taken by Alpha Kappa Alpha in improving the social status of our race, the endowing of scholarships to worthy students, giving assistance in every way possible to every worthwhile project. January 16, 1908, Alpha Kappa Alpha resolved to promote unity and friendship in every way possible and thus Alpha Kappa Alpha salutes and commemorates January 16, 1908, as the beginning of one of the greatest organizations in the country for Negroes that seeks to establish high standards in every manner possible.

Alpha Gamma U.C.L.A. chapter recently participated in a fund-raising drive for an international house to be built on their campus. This is significant of the awareness of Alpha Kappa Alpha to partake in worthwhile projects and do all they can to help further worthwhile goals.

Soror Benzell Graham presided over the joint meeting of Alpha Gamma Omega, Sigma, and Alpha Gamma chapters.

## Poinsetta Club Is Feted At Pasadena

The Poinsetta Club was entertained at the lovely home of Miss Sadie Fields at Pasadena, recently. Four changes of bridge were played and a delicious repast served. Hors d'oeuvres and cocktails were also served.

Mrs. Sallie Johnson won first prize and Mrs. Mary Sears, second. It was a very enjoyable evening. The club meets next with Mrs. Jessie Watson.

**SLOCUMS ENTERTAIN**

Mr. and Mrs. John Patton of Fort Worth, Texas, were entertained recently by Mr. and Mrs. O. Slocum at their lovely home. Fourteen other guests attended the cocktail party.

## Return Home

Mrs. Viola Jordan and Mrs. Captola Green returned home on Wednesday, February 6th, after spending two weeks in greater Kansas Cities with relatives and friends.

Mrs. Jordan combined her trip with business and pleasure while Mrs. Green was called to the bedside of a very sick Aunt. She left her Aunt in the hospital very much improved.

Mrs. Jordan was the house guest of Mrs. Cora Jordan of the Kansas side, and Mr. and Mrs. A. E. Toney of the Missouri side. Mrs. Green was the house guest of Mr. and Mrs. Elliott of Kansas City, Missouri. Many social courtesies were extended the Californians. Mrs. Green is the wife of Mr. Elmer Green who is now with the Los Angeles School System. Mrs. Jordan is a substitu Nursery teacher of the Los Angeles City School District.


MARKET BASKET

YOU SAVE TIME AND MONEY WHEN YOU SHOP AT YOUR NEIGHBORHOOD MARKET BASKET STORE

Market Basket

GROCERIES - PRODUCE

MEATS and DRUGS

FREE for You

CLIFFORD E. CLINTON'S

"THE CLOCK STRIKES TWELVE"

It is the absorbing story of Los Angeles as it was, as it is and as it can be.

Letters of appreciation received by Mr. Clinton from educational, business, labor, spiritual, professional, cultural, soldier and neighborhood leaders, are epitorized by the statement of the Editor of the American State who says:

"'The Clock Strikes Twelve' is the finest contribution to an understanding of Los Angeles made in this generation."

Similar thoughts have been expressed by newspapers of the Los Angeles community press and dispatches from Los Angeles to metropolitan newspapers of the East.

Drop a card to Clifton's 648 South Broadway, or telephone No.—24979 for your copy. They are free while they last.

"THE CLOCK STRIKES TWELVE"
(now in its 2nd large printing)
PUBLISHED BY CLIFTON'S, INC.
CLIFFORD E. CLINTON, President

100 NAMES KAUFMAN DOESN'T MEAN THE REAL

This minute, if you don't feel well, a doctor will be at your home in 30 minutes. Any time during night or day. Call the Doctor now.

ONE ADDRESS ONLY
NO WESTSIDE OFFICES

DR. KAUFMAN
106 North San Pedro
VA. 0211 — WH. 8550

WANTED PARTNER

for 56 room hotel. Very good income. Must have $1500 to invest. Stevens Richmond 4997 for appointment.

HAVE THAT
FUR COAT REMODELED
To the Latest Styles
$15.00
INCLUDING LINING
747 S. Hill St. Rm. 414

NOTICE
Are You Worried? Are You UNHAPPY, or SICK?

VISIT KING SOLOMON'S TEMPLE OF RELIGIOUS SCIENCE and NATIONAL PRAYER LEAGUE. We are helping others and can help you, no matter what your problems may be. Regular meetings Sunday and Wednesday nights, 8 o'clock.

1248 E. 22nd St., Mme. Lovana Carter, Sheperdess.
Phone, RI. 0926
I have just received from Chicago a shipment of Dr. Pryor's Sacred Oils, Candles, Incense, Etc.

$399.00
CASH
SHOULD START YOU OFF TO BUY A HOME

IF YOU FIND A HOUSE YOU WANT and HAVE $399 or MORE TO PAY DOWN, WE WILL ADVANCE UP TO $5000.00 CASH ON FIRST PAPER to help you make the FIRST DOWN PAYMENT. See your NEIGHBORS, see your FRIENDS, go to your LANDLORD, and tell him you have been paying rent for years, now you want to BUY and pay ON YOUR OWN HOME! . . . 10,000 people are looking for homes to rent or BUY in this district. FIND A HOUSE and let me help your financial problems out.

You Can Buy Any House in the District With Part
CASH SMALL DOWN PAYMENT

This is your chance to own a home and have an income the balance of your life. We also BUY PROPERTY, TRUST DEEDS, MORTGAGES, OR ANYTHING PERTAINING TO REAL ESTATE.

Call Now—Nite or Day—WA. 2218 or WE. 8975

QUALITY EYEGLASSES

LEACH OPTICAL
Manufacturing & Sales Agency
1028 E. VERNON
RES. PHONE CE. 2-6850

CREOLE BEAUTY SHOPPE
We carry the largest and most complete line of Creole and French refined hair goods in the West. Combings and Cut Hair made to order.
E. O. MORRIS, Prop.
2221 Central Avenue
Ph.: PR. 7-9991 Los Angeles

D. R. WONG Co.
OLDEST CHINESE
Herbalist
61 Yrs. in L. A.
829½ So. Main St. VA 6547

LONELY HEARTS ATTENTION! Make this a real HAPPY year! Make new friendships; thru THE LOS ANGELES LINCOLN CORRESPONDENCE CLUB. It is the SMART thing to do. "Everybody's doing it." Write for FREE details, to Mr. Jack Swayne, La Tijera Sta., Box 355, Los Angeles 43, Calif.

$5000 CASH
I will pay up to $10,000 for your home. Sell it for cash.
WA. 2218—WE. 7607

GAS RANGES REPAIRED
ALL KINDS
R. C. PHILLIPS
5148 SIXTH AVE.
AX. 10256

HEAT RELIEVES BACKACHE!

Heat relieves muscle pains—*quickly, effectively*. To get welcome, continued heat relief, for days, right at the sore spot, apply one big Johnson's RED CROSS PLASTER—or the heavier, warmer Johnson's Back Plaster. . . . The mild, active medication gently heats the back, stirs up blood circulation, fights congestion, eases pain. . . . Warm cloth covering retains body heat, protects back against chilling, provides continuous support. . . . Try this clean, easy, proved way to "heat treat" simple backache and other muscular pains—TODAY. (In case of chronic backache, see your doctor.) . . . Always insist on the GENUINE, made by Johnson & Johnson.

ARTHRITIS RHEUMATISM
Swedish and lamp treatment in your home. For appointment call RE. 4277.

EXPERT DRESSMAKING AND DESIGNING
Speedy Service, Special Attention to children. Slip Covers. HOME FITTINGS IF DESIRED.
209 E. 1st St. TU. 6308

FIRST CHOICE OF MILLIONS
You simply can't beat St. Joseph Aspirin when you want fast, dependable aspirin. Pure as money can buy, no aspirin can do more for you. Get St. Joseph Aspirin, world's largest seller at 10c. The big 100 tablet bottle costs only 35c. You can't buy a better aspirin—so why ever pay more. Always ask for it by name
St. Joseph ASPIRIN

AGENTS WANTED
Agents are wanted in Arizona, Texas, Kansas, and Missouri to sell "Stories from the Workingman's Book" by Marian Inglewood.
This live little book interprets the Bible from an entirely new and refreshing point-of-view — that of the workingman.
For particulars write to The California Eagle, 4071 S. Central Ave., Los Angeles, 11, Calif. N

IN RECITAL—The Usher Board of Ward Chapel, A. M. E. Church, 1250 East 25th Street, presents Mrs. Gwendolyn Overstreet Fuller, soprano, in an Evening of Melody Recital Sunday, February 25, 1945, at 6:00 p. m. Mrs. Fuller is well known throughout the city because of her talent. She was appointed as Evangelist Singer by Bishop Noah Williams. She is also a member of the Smiling Travelers Quartette. The public is invited. Reverend I. W. Price, pastor.

# Smoke Units Show Courage

**Smoke Generating units have waded in ahead of the infantry in several of our operations. They have not only shown efficiency but great courage and heroism."**

Those were the words last week of an unnamed combat commander on the western front. Some of the least publicized troops in the Army, Smoke Generator units are assigned the tough, deadly job of covering combat formations with a thick, grey fog. The task is very similar to that of California citrus fruit growers' yearly smudge fire campaign against frost.

**Cash** Today. $4500 Cash for your house. Why wait 20 years for your money? All cash today. Call on any one of these different phones, but use this today. WE. 8975, WA. 2218, WE. 7607.

TAYLORD & DELUXECRAFT
$25 to $32.50
COMPARE THESE VALUES TO $40
All Colors—All sizes!—
All Wool!
Pay cash, save. One of the argest selections in the west.
ALTERATIONS FREE
TODD'S
Ninth & Broadway . . Los Angeles
Sixth and Main . . Los Angeles
Pacific & Gage . . Huntington Park
Fifth and "E" . . . . San Diego
OPEN EVENINGS

# GOLDEN WEST BRIDGE ASS'N

The registration is brisk, the competition is certain to be keen in the G.W.B.A.'s 4th Annual Men's pair game to be held in the beautiful club rooms Sunday, February 25th. The first session will start promptly at 11.00 a.m. Register now. Louis Beal, J. D. Dunn, 1944 champions promise to repeat. Earl T. McMillan, Louis Clay say "its in the bag." Joe Henry, Ellis Veil, Clyde Maddox, Doc A. L. Wallace, Henry Denton, Melvin Hughes, Gene Robinson, and others have their ideas as to who the 1945 Champions will be. The test will tell.

Here are the top ranking G.W.B.A. players: 1. Louis Clay. 2. J. D. Dunn. 3. Ellis Veil. 4. Viola Henry. 5. Henry Campbell. 6. Beatrice Reeves. 7. Jimmie Lawson. 8. Earl T. McMillan. 9. Dr. A. L. Wallace. 10 Joseph Henry. 11. Clyde J. Maddox. 12. Margaret Hale. 13. Lewis Wood. 14. Agnes Beal. 15. Louis Beal. 16. Jack Marky. 17. Blanche Woods. 18. May Denton. 19. Dr. Darthula Matthews. 20. George Whisonant. 21. Louisa Roan. 22. Clarence Ennis. 23. Josephine Ennis. 24. Lena Brewer. 25. Elinor Floyd. 26. Henry Denton. 27. Gene Robinson. 28. Julya Asbery. 29. R. I. City. 30. John Crain.

# + U.S.O. NEWS +

## Bakersfield USO

The 19th Street USO Club celebrated its Second Anniversary on Sunday, February 11, at 3 p.m. when Mayor Alfred Siemon welcomed the townspeople of Bakersfield to the club's second anniversary ceremonies. Minter Field officers, USO directors, and civic leaders assisted on the program.

Minter Field officers, introduced by Kenneth S. Macheth, master of ceremonies, included Major Lee Frankovich, special service officer; Lt. Frank Hosko, commanding officer of the Section F. 3008th Army Air Force Squadron, First Sgt. Charles Robinson, and Sgt. James Cabbell, spoke briefly in commending the grand work carried on by the 19th Street USO Club in making "a home away from home" for the men of the armed forces.

Miss Dorothy McAdam, associate director of the 17th Street USO, spoke briefly on the fine relations existing between the two clubs, followed by Frank T. Layton, director of the 19th Street USO, who introduced the committee of management, staff, and representatives from the senior hostess, junior hostess, and Servicemens Wive's Club.

Mr. James E. Stratten, USO Regional director for Special Services in the 12th Region, gave the main address, "What the USO should mean to a Community."

On the program, Miss Kathleen Little presented piano selections, and Miss Estelle Linton sang.

The building was beautifully decorated with flowers and greeneries, sent in congratulations by citizens and organizations of Bakersfield.

On Saturday evening, February 10, the hostesses staged their Anniversary Formal Ball, which was one of the prettiest affairs of the season. The club was filled to capacity with servicemen, and hostesses gowned in beautiful evening attire. Flashlight pictures were taken, and highlight of the evening was the well timed floor show presented by junior hostesses from the 17th Street USO, which won loud applause. Music was furnished by the Minter Field Orchestra.

Outstanding visiting servicemen at the club during the past week were 1st Lieut. Charles M. Bussey, on leave in the states from the 332nd Fighter Group, and Master Sergeant, Eugene Gardner, who has just returned from three Year's service in the Pacific theatre of warfare with the 119th Quarter Master Battalion. Sgt. Gardner's sisters, Mrs. La Nora Comfort, and Miss Carol Gardner, are popular hostesses at the club. These two men, above mentioned, are also local lads, and finished the local schools.

**JOINS LINCOLN STAFF—Equipped with a master's degree in journalism from Kansas State College, Manhattan, preceded by a bachelor of arts degree from the University of Kansas, Miss Marguerite Davis joined the staff of the Lincoln University School of Journalism in September. Miss Davis, who hails from Independence, Kansas, has had extensive newspaper experience and before coming to Jefferson City served as head of the USO extension in her home town. She formerly taught at St. Phillips Junior College in San Antonio, Texas, and at Western University in Kansas City, Kans.**

# • YWCA • News

February is loyalty month at the Woodlawn Branch Y.W.C.A. During this month a reaffirmation of faith and interest in the program of the Y.W. is expressed by members and friends in the renewal of memberships and inviting other women and girls to join. The Membership Committee chaired by Mrs. Joan Willis has set the membership goal at 2000 members for 1945. Women and girls desirous of belonging to a world-wide fellowship of women and girls desirous of belonging to a world-wide fellowship of women and girls devoted to the realization of Christian ideals are urged to join. Call the Y.W.C.A. for further information.

**ANNUAL MEETING**

Friday, February 9th, marks the date of the Woodlawn Branch Y.W.C.A. Annual Meeting to be held at the neighborhood community church, 47th Pl. and San Pedro, Mrs. A. R. Mosely chairman of the Committee of Management will preside at the business session. Special music will be furnished by the neighborhood church choir. Mrs. Juanita Lemmons will preside at the organ and Mrs. Margaret Hairston will render a solo number.

The informal reception preceding the meeting will provide a channel for getting acquainted. Mrs. Josephine Brown is Chairman of the Volunteers Committee.

FREE APPRAISAL
$5000 CASH
I will pay up to $5,000 for your home. Sell it for cash. One of my five phones is—WA. 2218 or WE. 7607

FOR RESERVATIONS
AT
MURRAY'S DUDE RANCH
WRITE
MRS. LELA O. MURRAY
Box 257, Victorville, Calif.

PHILHARMONIC AUDITORIUM
L. E. Behymer presents
MARIAN
ANDERSON
Great Contralto

Tues. Eve. Feb. 20 | Sun. Mat. March 11
$1.25, $1.50, $2.50, $3.00, $3.60. Tax Incl.
MU. 1983 or MI. 5730 and TU. 1144

# PEOPLE'S FUNERAL HOME

**AUGUSTUS HOGUE**

Augustus Hogue, 50, of 413 East 43rd place, passed away at a local hospital on February 4. A native of Van Buren, Ark., he had lived in California for 29 years. Final service was held in the Ivory Chapel of the People's Funeral Home on February 7th with the Rev. S. M. Beane officiating. Burial was in Evergreen Cemetery. His widow, Mrs. Ina Hogue, and other relatives survive.

**YOUNG WILLIAM THURMAN**

Last rites for Young W. Thurman, 60, who died suddenly at his home 1608 East Olympic boulevard, on January 28th, were held in the Ivory Chapel of the People's Funeral Home on February 1st with the Rev. Arthur Peters officiating. Interment was in Evergreen Cemetery. A veteran of World War I, he was a native of Atlanta, Ga., and had lived in California for 56 years. His widow, Mrs. Genevieve Thurman, and other relatives survive.

**MRS. MARY ONEIL JACKSON**

Mrs. Mary O. Jackson passed away at the home of her granddaughter, Mrs. Ella Mae Perkins, 2723-A Glassell street, on February 4th at the age of 107 years. A resident of Brookhaven, Miss., she had only been here about three months, and had been activt until last Thanksgiving Day. The remains were shipped to Brookhaven on February 8th by the People's Funeral Home for funeral and interment, accompanied by Mrs. Perkins.

**PHILLIPS COOK BROOM**

The remains of Phillip Cook Broom of 2139 East 97th street, who died at a local hospital on January 31, were shipped to his home in Shreveport, La., by the People's Funeral Home on February 3. A brother, Abe Broom Jr. of this city is among the survivors.

**MRS. EVELYN CULPEPPER**

Mrs. Evelyn Culpepper, wife of the Rev. F. C. Culpepper, passed away at her home, 1242 East 50th street, on January 24. A native of Montgomery, Tex., she had lived here for 23 years. Final service was held at Mt. Zion Baptist Church on January 29 with the Rev. F. H. Prentice officiating. Burial was in Evergreen Cemetery.

BACKACHE & JOINT-PAINS
Are successfully treated by our modern methods.
• Spinal Adjustments and manipulations. Relieves backaches, joint pains, tense nerves and improves the blood circulation.
• COLON IRRIGATION
Relieves gas, bloating, constipation, sick headaches and reduce the size of abdomen.
• FOOT CORRECTION
Relieves and corrects arch deformities, weak ankles, bunions, swollen legs, cramps, stiffness and improves the circulation.
• VAPOR BATHS
Slenderizes the body, eliminates poisons, improves the complexion, relieves nerve tension, relieves congestion and beautifies the body.

Our office is thoroughly equipped to serve you in very efficient manner. Do not put it off. Come in now.
DR. FRANK G. ZETAR, D.C.
Technicians: Mildred Carpenter, Thelma Daniels
4803 So. Central Ave. CE. 2-7621

Leo 'Sunshine' Fon-a-row Says . . .
The Way You'll Look
When you get all dressed up depends on whether you have selected
A FINE 100% WOOL
BRONSON
SUIT and OVERCOAT
PAY CASH or Government approved terms. 3 cash—then pay as you get paid.
Fine 100% Wool Clothes Styled by BRONSON
for
MEN - WOMEN - BOYS
Celebrating 25 Years on Broadway by Giving
$20.00 Off
The regular price on any two 100% wool BRONSON SUITS or SUIT and OVERCOAT — regularly priced at
$20 $30 $40 $50 $60 $70 $80
Alterations Free

GET SET FOR THE BIG EASTER PARADE!
11-PIECE DRESS UP OUTFIT
Regularly Priced at $60 ONLY $49.95
Here is an 11-piece dress-up outfit that will make you stand out in the Easter parade. 100% wool BRONSON suit, shirt, tie, garters, suspenders, set of handkerchiefs, hose, pair of fine Paddock shoes, and a Club-Wilshire hat, a regular $60 dress-up outfit for
Ladies' Spring Suits
100% wool, some with matching coats. Priced each garment $34.95
Tune in Hank the Nightwatchman—Sunday afternoon 3:30 to 4:30—Station KFVD, 1020 on your dial.
VICTOR CLOTHING COMPANY
214 SOUTH BROADWAY
IN DOWNTOWN LOS ANGELES
OPEN 9:30 A.M. 'TIL 6 P.M. . . . SATURDAY NIGHT 'TIL 9 P.M.

# COAST FEDERAL SAVINGS
## AND LOAN ASSOCIATION
## FINANCIAL STATEMENT
DECEMBER 31, 1944

**ASSETS**

| | |
|---|---|
| **Cash** — Working capital for current operating expense, and use in general transactions of the business | $ 756,773.73 |
| **United States Government Bonds** — These bonds, purchased by Coast Federal to aid the War effort, assure the Association of this dollar amount in cash security | 17,923,483.91 |
| **First Mortgage Real Estate Loans** — Our Association is assisting 8800 Los Angeles families to own their own homes, with an inexpensive, long-term loan which pays off the complete obligation in easy monthly payments | 17,287,718.92 |
| **Interest Receivable** | 2,138.56 |
| **Loans on Savings Accounts** — Temporary loans are often made by investors on Savings accounts so that their earnings will not be interrupted by withdrawals | 2,915.66 |
| **Real Estate Owned** — This well located real estate, owned by Coast Federal, is appraised at $129,575.00 | 73,728.67 |
| **Real Estate Sold on Contract** — Balance due us from purchasers who are establishing required ownership before receiving Deed to their property | 57,336.64 |
| **Stock in the Federal Home Loan Bank** — Membership and stock ownership in the Federal Home Loan Bank system, places several million dollars of additional money at the disposal of our Association, if and when we should desire it | 417,000.00 |
| **Other Assets** — Furniture and fixtures, collection accounts, and other resources acquired in the ordinary conduct of business. | 95,033.14 |
| TOTAL | $36,616,129.23 |

**LIABILITIES**

| | |
|---|---|
| **Savings Accounts** — These are the Savings accounts owned by the general public. They are insured up to $5000 for each person by the Federal Savings and Loan Insurance Corporation | $27,251,568.36 |
| **Advances** — For the purchase of Bonds during War Bond drives, to be paid back between War Bond drives. | 6,900,000.00 |
| **Loans in Process** — This represents the amount of money which will be paid to borrowers as they qualify for payment on their loans. | 9,502.92 |
| **Taxes and Insurance Paid in Advance** — This money, which has been saved by our home owners, will be used to pay taxes and insurance for them. | 62,416.05 |
| **Escrow and Accounts Payable** | 13,923.20 |
| **Reserves and Surplus** — This amount represents accumulated reserves and surplus. | 2,378,718.70 |
| TOTAL | $36,616,129.23 |

Earnings on Coast Federal Savings Accounts are paid semi-annually, after ample provisions have been made for increasing reserves and surplus of the Association. A Dividend rate of 2½% per annum was declared by the Association's Board of Directors for the six months period ending December 31, 1944. This Dividend was credited or paid in cash to each member of the Association.

Joe Crail
President

THE LARGEST IN THE NATION
Eighth and Broadway Los Angeles 14 Call Michigan 4343

Service to Youth in this Community is measured largely by the number of persons who are willing to
"STAND UP and BE COUNTED"
as Members of the
TWENTY EIGHTH STREET BRANCH
Young Men's Christian Association
Annual Membership Enrollment
February 12 to 22nd
Dr. H. C. Hudson, General Chairman
Lt. Leslie King, Associate
Frank White, Associate
H. A. Howard, Chairman Membership Committee
Frank Harvey, Leader Special List Division
Clarence S. Smith, Associate
Wright Fillmore, Leader "Red" Division
Buell Thomas, Leader, "Poilu" Division
Lt. Roscoe C. Washington, Leader Yank Division
Allan C. Woodard, Leader "Tommies" Division
Support the "Y" with Your Annual Membership Dues

# —WHERE TO WORSHIP—

**CHURCH OF DIVINE DIRECTION PHILOSOPHIC, Inc.**
726 E. 27th St.—CE. 28748
Rev. Geo. E. Bradford, Pastor
8:00 p.m.—Wednesday and Sunday Evening Services.

**ST. JOHN A.M.E. CHURCH**
4903 Long Beach Avenue
C. Melrid Carter, Minister
9:30 a.m.—Church School. Miss J. Jackson, Supt.
11:00 a.m.—Morning Worship. "Broken Things." Sermon by Rev. Melrid Carter, Minister. Holy Communion.
6:00 p.m.—A.C.E. League. Mrs. Evangeline Holmes.
7:00 p.m.—Evening Worship.

**ST. PAUL BAPTIST CHURCH**
21 St. at Naomi Ave.
Order of Service
Samuel Aaron Williams, Pastor
John L. Branham, Associate Pastor A. M.
9:30 a.m.—Sunday School
10:45 a.m.—Devotionals
11:00 a.m.—Divine Worship
P. M.
6:00 p.m.—B.T.U. (Hour)
7:45 p.m.—Devotionals
8:00 p.m.—Divine Worship

**EMANUEL A. M. E. CHURCH**
52nd and Compton Avenue
Rev. William J. Conquest, Minister
9.30 a.m.—Sunday School
11:00 a.m.—Sermon by the Pastor Subject: "God Leads His People Right If They Have Faith To Believe"
Holy Communion after Morning Service
The public is invited to worship with us and to hear our own Gospel choir sing, Mrs. Estelle Conquest, directress.
W. J. Conquest, minister; Ceda Roland, secretary.

**PEOPLE'S INDEPENDENT CHURCH OF CHRIST**
1025 E. 18th Street, Los Angeles
Clayton D. Russell, Minister
9.00 a.m.—Bible School.
10:15-10:45 a.m.—Broadcast for sick and shut-ins.
8.33 p.m.—Evening Service.
11:00 a.m.—Sermon, Rev. Clayton D. Russell.

**CHRIST TEMPLE CHURCH**
51th St. and Hooper Ave.
Bishop C. P. Jones, D.D.D.D., Pastor.
Res. 1327 East 42nd St.
"Come and Worship with us."
6:00 a.m.—Sunrise Prayer Service. Mr. J. B. Bass.
9:45 a.m.—Sunday School. Mr. Sherman Chisley, supt.
11:00 a.m.—Sermon by Bishop C. P. Jones.
5:45 p.m.—H.Y.P.U
7:00 p.m.—Sermon, Assistant Pastor, Rev. S. J. Anderson

**ST. STEPHENS A.M.E. CHURCH**
436 Crocker Street
(Between 4th and 5th Streets)
Los Angeles, Calif.
Rev. B. Albert Beauchamp, Minister
9:30 a.m.—Sunday School
Communion will be administered at both services Sunday, 11:00 a.m. and 7:30 p.m.

**FOUR SQUARE GOSPEL CHURCH**
2214 Hooper Ave.
Rev. Pearl L. Toliver, Pastor
9:45 a.m.—Sunday School.
11:00 a.m.—Preaching by the Pastor.
7:45 p.m.—Sermon by Pastor.
7:45 p.m.—Friday Night Prayer Meeting.

**BAPTIST TEMPLE**
620 East 48th Street
A Church of Southern People
9:30 a.m.—Sunday School.
11:30 a.m.—Preaching
8:00 p.m.—Preaching.
You are invited to hear Pastor J. C. Sweeney, former pastor of El-Bethel Baptist Church, Dallas, Texas. God has given him the message.
FREE DINNER EVERY SUNDAY AT 1:30 P.M.

**LOUELLA L. BEAVERS' SPIRITUAL TEMPLE, Inc.**
906 East 23rd Street
Rev. L. L. Beavers
Pastor and Founder
SUNDAY SERVICE
9:30 a.m.—Sunday School
11:00 a.m.—Morning Worship
6:30 p.m.—Prayer Service
7:30 p.m.—Healing Serivce
8:00 p.m.—Evening Worship
Holy Communion every 1st Sunday 8:00 p.m.
Weekly services: Wednesday, 8.00 p.m. Friday, 8:00 p.m.
We invite you to worship with us at all times. Messages.

**1st INSTITUTIONAL BAPTIST CHURCH**
Rev. James E. Moore, Minister
1527 Paloma Ave.
9:30 a.m.—Sunday School
11:00 a.m. and 7:30 p.m.—Preaching.
6:00 p.m.—Each Sunday—B.Y.P.U.

**FAITHFUL CENTRAL BAPTIST CHURCH**
40th Place and Paloma Street
Dr. A. C. Capers, Pastor
9:30 a.m.—Sunday School.
10:00 a.m.—Evangelical Hour.
11:00 a.m.—Morning Service.
6:00 p.m.—B.Y.P.U.
7:30 p.m.—Evening Service.

**NEW HOPE BAPTIST CHURCH**
Rev. A. Lively, Minister
1623 Paloma Street
9:30 a.m.—Sunday School.
11:00 a.m.—Service.
4:30 p.m.—Laymen League.
5:30 p.m.—B.Y.P.U.
7:30 p.m.—Good Shepherd Singers. We Welcome You.

**FIRST A.M.E. CHURCH**
North Vernon & Kensington Ave.
Pasadena 3, California
Frank A. Harris, Minister
6:30 a.m. — Prayer Service. Mrs. Thelma Blake, leader.
9:30 a.m. — Sunday School, Walker Worrill, Supt.
11:00 a.m.—Morning Worship, sermon by Rev. Frank A. Harris.
5:00 p.m.—A.C.E. League.
7:00 p.m.—Evening Worship.
7:30 p.m. Wednesday—Mid-week Prayer.

**SCOTT METHODIST CHURCH**
55 Mary St.
Pasadena 3, Calif.
Robert D. Hill, Minister
9:30 a.m.—Church School.
11:00 a.m.—Morning Worship.
7:30 p.m.—Vesper Hour.

**AZUSA PENTECOSTAL TMEPLE**
1001 East 27th St.
Church Services
Sunday School ..... 9:45 a.m.
Preaching ..... 11:00 a.m.
Evening service ..... 8:00 p.m.
Thursday night service... 8:00 o'clock
Tuesday night service.... 8:00 o'clock
Mother Emma Cotton, Pastor
Phone: ADams 12612

**TEMPLE OF HOLY LIGHT**
2626 So. San Pedro Street
Rev. Charles Burke, Pastor
Rev. M. J. Murphy, Asst. Pastor
9:30 a.m.—Sunday School, Rev. Rufer, Supt.
11:30 a.m.—Morning Worship.
7:00 p.m.—Union Conduct by Mrs. Burke.
8:00 p.m.—Sunday Night Service.
7:30 p.m.—Wednesday P.M. Service.
8:00 p.m.—Thursday Class.
Non-Sectarian. Open to all believers.

**NEW ERA COMMUNITY TABERNACLE**
(34th St. West of Hooper Avenue)
The Church of the People
Rev. T. A. Sears, Minister
"A Spiritual Welcome to All"
Revival Services Nightly beginning week of August 20
Rev. Luther A. Taylor, Pastor of Baptist Tabernacle of South Los Angeles.
Monday Night to Sunday Night inclusive.
Church School 10 a.m. Sunday.
Daily Prayer
10:30 a.m. to 12:30 p.m.
THE CHURCH WITHIN THE GARDEN

**GRACE MEMORIAL**
Church of God in Christ
4544 South Compton Avenue
Rev. W. J. Taylor, Minister
9:30 a.m.—Church School. M. H. Pounds, Supt.
11:40 a.m.—Morning Worship.
5:30 p.m.—Y.P.W.W., William Webb, Pres.
7:30 p.m.—Evangelistic Service.

**JUNE COBB INSTITUTE Inc.**
TRUTH CENTER—1195 E. 55th St.
REV. CARRIE P. LOVE
Leader
10:00 a.m.—Sunday School.
11:00 a.m.—Morning Worship.
7:00 p.m.—Vesper Healing Hour.
Tuesday, 12 noon to 1 p.m.—Noonday Silence and Meditation.
Wednesday, 7:30 p.m. — Class in Truth.
Thursday, 3:00 p.m.—Healing Services.
Friday, 7:30 p.m.—Bible Interpretation.

**MT. SHENIR TEMPLE, INC.**
Nonsectarian, Undenominational
2750 W. Temple Street
Evangelist Eulah M. Smith, Pastor, Founder
10:00 a. m.—Sunday School.
11:30 a. m.—Preaching.
7:30 p. m.—Christian Endeavor.
Prayer for the sick daily. Neighborhood Forum every third Sunday at 4 p. m.

**BROWN TEMPLE, A.M.E. ZION CHURCH**
1201 East 43rd St.
Rev. Marion McLaughlin, Pastor
The Church With a Warm Welcome
9:30 a. m.—Sunday School.
11 a. m.—Morning Worship.
6:30 p. m.—Christian Endeavor.
7:30 p. m.—Evangelistic Service.
Rev. M. L. Beard.

**THE FIRST AFRICAN METHODIST EPISCOPAL ZION CHURCH**
Pico and Paloma Streets
Rev. Shepard H. Marion Pastor
"The Church with a Friendly Welcome"
11:00 a.m.—Sermon by the pastor.
8:00 p.m.—Evening Service.

**TEMPLE OF DIVINE TRUTH**
909 East 33rd Street
Rev. Susie A. Jackson, Pastor
10:00 a.m.—Sunday School.
11:00 a.m.—Morning Worship.
6:00 p.m.—Forum.
7:00 p.m.—Divine Healing.
8:00 p.m.—Evening Worship.
Thursday evening 8 p.m.—Mid-Week Services. Messages are given.

**AVALON CHRISTIAN CHURCH**
43rd (4272) Avalon Blvd.
Baxter Carroll Duke, Minister
9:30 a.m.—Church School. Coy Chatman, Supt.
11:00 a.m.—Sermon.
7:00 p.m.—Vesper Hour.
Wednesday, 7:30 to 8:30—Weekly prayer meeting.

**MAGNOLIA BAPTIST CHURCH**
216 East 31st Street
Rev. H. C. Cornelius, Pastor
9:30 a.m.—Sunday School, Sister T. Scott, Supt.
11:00 a.m.—Morning Service. Sermon by Pastor.
6:30 p.m.—B.Y.P.U. Deacon Lee Cole, Pres.
7:30 p.m.—Evening Service.

**INSTITUTE OF THOUGHT CONTROL, INC.**
3716 Crawford St.
Rev. Jeaneariear J. Gaunt, Ms.D. T.C.S.
9:00 a.m.—Daily Meditation.
11:00 a.m.—Thought Control Clinic.
2 - 4 p.m.—Science and Healing.
8:00 p.m. — Wednesday, Cosmic Attunement and Personal Counsel.

**ST. JOHN BAPTIST CHURCH**
"God's Storehouse"
Corner First and Saratoga Sts.
The Rev. J. Sydell Peterson, Founder-Minister
9:30 a.m.—Sunday School.
11:00 a.m.—Morning Worship.
6:00 p.m.—Baptist Training Union.
7:30 p.m.—Evening Worship.
True Southern Hospitality Reigns Supreme.
Take P car to Mott Street. Walk 1 block east to 2727 E. First Street.
The New
ST. JOHN BAPTIST CHURCH
J. Sydell Peterson, Minister

**SECOND A.M.E. CHURCH**
Cor. 43rd and San Pedro Place
Rev. Jno. B. Isaacs, Minister
Sunday, February 18
9:30 a.m. — Church School, Joseph Buckner, Superintendent.
10:50 a.m.—Worship Service, "Unused Privileges," J. B. Isaacs.
3:00 p.m. — The Martin Singers in concert.
7:00 p.m.—The Three Ds and Dad, a musical family.
7:30 p.m. Wednesday — Lenten Service. Special candles will be lighted and prayers said for individuals.
During Lent you are invited to be present and light a special candle for a friend or loved one who may be sick, distressed or in the armed forces.

**LIBERTY DIVINE TEMPLE**
5514 Central Avenue
Morning Worship 11:30 a.m.
Sunday night service 8 p.m. With Water Healing.
Rev. H. L. Morgan pastor.
Rev. H. Bassett ass't pastor.
Mrs. Williams reporter.

**BOWEN MEMORIAL METHODIST CHURCH**
East 36th and Trinity Streets
Hamilton T. Boswell, Minister
9:30 a.m.—Church School.
11:00a.m.—Worship.
7:00 p.m.—Good News Hour.

**MT. CARMEL MISSIONARY BAPTIST CHURCH**
3064 East First Street
9:30 a.m.—Sunday School.
10:45 a.m.—Devotionals.
11:00 a.m.—Morning Worship.
6:00 p.m.—Baptist Training Union.

**MT. VERNON CHURCH OF GOD IN CHRIST**
5421 South Central Avenue
Rev. C. T. James, Minister
9:30 a.m —Sunday School.
12:00 noon—Service.
5:30 p.m.—Y.P.W.W.
7:30 p.m.—Evening Service.

**TEMPLE OF NIMROD**
4865 Ascot Ave.
Order of Service
5:00 p.m.—Monday, Prayer Circle.
8:00 p.m.—Sunday Night Service.
8:00 p.m.—Friday, Candle Light Service.
8:00 p.m.—Thursday, Spiritual Science Class.
5:00 p.m.—Saturday, Advance Class. Bishop Milletta Mickens, Pastor.

**KING'S CHAPEL C. M. E. CHURCH**
1446 West 36th Place
Phone PR. 6627
REV. JOHN W. KING, Pastor
9:45 a.m.—Sunday School, Rev. W. B. Butler, Supt.
11:00 a.m.—Services. Rev. John W. King.
7:30 p.m. Thursday—Evening Prayer Meeting and Class Service.

**FIRST AFRICAN METHODIST EPISCOPAL CHURCH**
8th and Towne Avenue
Rev. Frederick D. Jordan, Minister
6:00 a.m.—Sunrise Prayer Service.
9:30 a.m.—Church School. Mr. William Perry, Supt.
10:45 a.m.—Morning Worship, Rev. V. M. Townsend, Jr.
3:30 p.m.—Anniversary Service.
7:15 p.m.—Hymn Sing.
7:30 p.m.—Evening Worship.

**HAMILTON METHODIST CHURCH**
East 18th and Naomi Avenue
9:30 a.m. — Church School, Prof. C. L. Eason, Supt.
11:00 a.m.—Sermon by Pastor.
6:00 p.m. — Methodist Youth Fellowship.
7:30 p.m.—Special Program, W.S.C.S. Bishop James C. Baker will be guest preacher, Sunday, Feb. 25, 11 a.m.

**WADSWORTH S. D. A. CHURCH**
40th Place at Wadsworth
Frank L. Peterson, Minister
Sabbath, February 17
9:30 a.m.—Sabbath School, Mrs. Minnie McCaw, Supt.
11:00 a.m. — Sermon: "Coming World Dictator."
3:30 p.m.—Youth Meeting.
7:30 p.m. — "Eternal Vigilance," H. H. Votaw, Washington, D. C.

**McCOY MEMORIAL BAPTIST CHURCH**
802 East 46th Street
Rev. E. A. Anderson, Pastor
9:30 a.m. Sunday School will be in charge of the assistant supt., G. A. McMullin. Morning worship at 11:00 a.m., Rev. Anderson will preach.
The public is invited to worship with us at all times. Ride "V" car to McKinley, walk two blocks to 46th, and turn west on 46th.

**VICTORY BAPTIST CHURCH**
48th & McKinley Ave
A. A. Peters, Minister
9:30a.m.—Sunday School. R. L. Hatter, Supt.
11:00 a.m.—Morning Worship. Sermon by Pastor
6:30 p.m.—B.T.U., Miss O. Bruce, president
7:30 p.m.—Evening Worship

**THE CARVER MEMORIAL**
(Independent Zion Church)
Twenty-first at Griffith
Paul M. Marshall, B.S.L. Minister
9:15 a.m. — Morning Church School, Jessica Marshall, Supt.
11:00 a.m. — Morning Worship, Holy Communion.
7:00 p.m.—Christian Endeavor.
8:00 p.m.—Evening Worship, Mid-Week Service
8:00 p.m.—Wednesday—Prayer Meeting.
8:00 p.m.—Friday—Choir Researsal.
"The Church of the People Welcomes You."

**VERNON NEIGHBORHOOD BAPTIST CHURCH**
1409 E. Vernon Ave
Rev. A. A. Moore, Pastor
Rev. W. M. Elliott, Asso. Pastor
SUNDAY, DEC. 10, 1944
2:30 p.m.—Sermon subject: Reviving of a Christian Home, Pastor Moore
7:30 p.m.—Sermon subject: Long Suffering, Rev. Wm. Elliott, Ass't Past.
Our services were high and the spirit was there. One was added to our fold. We are thanking God for our many blessings. The public and neighborhood is invited to worship with us.
Sis. Octavia M. Hunter, Reporter.

**METROPOLITAN CHURCH OF CHRIST**
1731 W. 37th Drive
Founders:
Rev. H. S. Alexander, State Overseer
Rev. Eloise Alexander, Minister
Sunday, Dec. 31, 1944
9:30 a.m.—Sunday School.
11:00 a.m.—Sermon, "First Things First," by the Minister.
3:00 p.m.—Missionary Day, Revs. Easlick and Dockett in charge.
8:00 p.m.—Evening worship.

**BETHLEHEM CHURCH OF CHRIST**
436 East 51st Street
Rev. Louise V. Fulghum
Founder and Pastor
ADams 14801
Sunday, Jan. 14, 1945
9:30 a.m.—Sunday School
11:00 a.m.—Morning Worship. Sermon by the Pastor "Abiding In Christ." Special Healing service and Candle Lighting.
8:00 p.m.—Praise and Stewardship hour. Guest Speaker.
We cordially invite you to any of dinner served each Sunday after Church. Home calls by prayer band upon request to the shut in. We cordially invite you to any of our services.

**THE METROPOLITAN COMMUNITY CHURCH**
4903 Long Beach Ave.
Non-Sectarian—Open to All Believers
The Rev. C. Mildred Carter, Founder, Minister
9:30 a. m.—Church School.
11:00 a. m.—Morning Worship, "Getting the Best of Trouble."
6:00 p. m.—C. E. League.
7:30 p. m.—Fellowship Hour.
The Church That Fellowships.

**WESLEY METHODIST CHURCH**
Eighth and San Julian Streets
E. W. Rakestraw, Minister
9:30 a.m.—Church School.
10:30 a.m.—Junior Worship.
11:00 a.m.—Morning Worship, Rev. E. W. Rakestraw. Vespers, Wesley Community Center, 1029 East Vernon Avenue.
5:00 p.m.—Special services at Wesley Community Center. Roberta Martin Singers in a program of gospel songs.

**RANDOLPH AME ZION CHURCH**
1146 Sunset Blvd.
Rev. R. Willis, Pastor
9:30 a.m.—Sunday School.
11:00 a.m.—Morning Worship.
6:00 p.m.—Christian Endeavor.
7:00 p.m.—Amateur Program.
8:00 p.m. Wednesday — Prayer Service.

**PLEASANT HILL BAPTIST CHURCH**
Court and North Bonnie Brae
Rev. A. Wendell Ross, D. D., Pastor
9:30 a.m. — Sunday School, Bro. E. Taylor, Supt.
11:00 a.m.—Sermon, Rev. C. H. Hayden.
3:00 p.m.—The Pleasant Hill Baptist Church will worship at Third Baptist Church, Rev. G. E. Anderson, pastor.
6:15 p.m.—B.T.U., Sis. M. B. Rozier, director.
7:45 p.m. — Sermon. Rev. C. H. Hayden.

**SUNSET AVENUE S. D. A. CHURCH**
Sunset and Pepper, Pasadena
Owen A. Troy, Minister
9:30 p.m.—Sabbath School, Mrs. Minnie McCaw, supt.
11:00 a.m.—Sermon.
4:00 p.m.—Youth Meeting.
7:30 p.m.—Sunday night, "Jesus, the Hope of the World."

**SECOND BAPTIST CHURCH**
24th at Griffith Ave.
The Rev. J. Raymond Henderson, S. T. M., Minister
Week of February 15th
11:00 a.m.—Sermon by minister. Subject: "Know Yourself."
8:00 p.m. — Candle-light service for men and women in armed forces.
9:00 p.m. Feb. 25th—Roberta Martin Singers.

**ZION TEMPLE**
1315 E. Vernon Ave.
Rev. Geraldine O'Connor, Pastor
9:30 a.m.—Sunday School, Rev. Horace Nesby, Supt.
11:00 a.m.—Morning Worship, sermon by pastor.
6:30 p.m.—Forum, Bro. Wm. Tilley, moderator.
7:30 p.m. — Evening Service, sermon by Rev. June Harvey.

**ST. JOHN'S METHODIST CHURCH**
Century and Wilmington
J. J. Hicks, Minister
6:00 a.m.—Sunrise Prayer Service.
9:30 a.m.—Church School.
11:00 a.m.—Morning Worshi.
7:30 p.m.—Evening Worship.

**FIRST STREET BAPTIST CHURCH**
Corner First and Central Ave.
Rev. L. B. Brown, Pastor
9:30 a.m.—Sunday School.
11:00 a.m.—Sermon by Pastor.
6:30 p.m.—B. T. U.
7:30 p.m.—Service by Pastor.

**LIBERTY SPIRITUAL TEMPLE**
5514 So. Central Ave.
Rev. H. L. Morgan, Pastor
SERVICE—Friday Night.
10:00 a.m.—Sunday School.
11:00 a.m.—Sunday Service.
Sunday Night Service with Water Healing.

**CHRISTIAN CHURCH**
Disciples of Christ Church
1001 E. 28th Street (at Paloma)
Walter J. Bryant, Minister
10:00 a.m.—Bible School.
10:45 a.m.—Organ.
11:00 a.m.—Sermon.
6:00 p.m.—Youth Meeting.

**PILGRIM BAPTIST CHURCH**
Cor. 45th and Wadsworth
Rev. B. W. Wade, Pastor
9:00 a.m.—Sunday School.
10:15 a.m.—Morning Worship.
5:15 p.m.—B. T. U.
6:30 p.m.—Evening Worship.
Weekly Services
7:30 p.m.—Tuesday Bible Class.
7:30 p.m.—Wednesday Prayer Meeting.
2:00 p.m.—Thursday, Mission.
7:30 p.m.—Friday, Teachers' Meeting.

**PENTECOSTAL CHURCH OF CHRIST**
623 E. 46th Street
Rev. Belle Hamilton
Pastor Founder
10:00 a.m.—Sunday School.
11:00 a.m.—Morning Worship.
7:00 p.m.—Bible Union.
8:00 p.m.—Divine Healing and Service.
8:00 p.m. Thursday—Service. 3 D's and their Dad presenting musical program.
Our Motto: Helpfulness. All are welcome.

**Rose of Sharon Missionary Baptist Church**
(Downtown in Bronzeville)
233 East 2nd Street
Rev. G. B. Ballark, Minister
Residence: 1450½ East 20th St.
Phone: Richmond 3625.
9:30 a.m.—Sunday School.
11:00 a.m.—Morning Services. Sermon by the pastor.
6:00 p.m.—B.Y.P.U.
7:30 p.m.—Evening Services. Sermon by the pastor.
The public is invited to worship with us at all times.

**MEMORIES OF AZUSA**
*Each weekday morning*
9 to 9:15
**KWKW**
1430 on your dial
*from*
AZUSA PENTECOSTAL TEMPLE
1001 E. 27th Street
MOTHER EMMA COTTON
Directing Pastor

**Baha'i World Faith**
1709 West 8th Street at Beacon
"AMERICA'S UNEXPLORED FRONTIERS"
Dr. Stephen C. Tornay, speaker.
Sunday Oct. 1 3 p.m.
No Admission Fee — No Collection

**LIBERTY DIVINE TEMPLE**
CHRIST TEACHING, Inc.
5514 South Central
Rev. H. L. Morgan, one of the oldest Mediums in Los Angeles, will help you whatever your trouble or illness is. Rev. Morgan has been in this work for forty years. He has two classes. You will have to hurry to get in these classes. Sunday School—10:30 a.m., Morning service—11:30 a.m., Evening service 8 p.m.
REV. MORGAN, Pastor

**EVERGREEN BAPTIST CHURCH**
1187 E. 40th Place
Rev. M. Gipson, Pastor
9:30 a.m.—Sunday School to 10:00 a.m.
11:00 a.m.—Prayer Meeting.
11:30 a.m.—Preaching to 12 noon.
Cornelia H. Brown, Reporter and Superintendent.

# Moments Musical Presented By The People's Independent Church

The Music Department of the People's Independent Church of Christ, Los Angeles, announces a concert series of musical offerings, MOMENTS MUSICAL, to be presented in the church auditorium beginning February 18th and ending June 24th.

With the purpose of rendering to the community the highest possible offerings in music, to enhance the cultural opportunities of the immediate locale, this concert series has been initiated so that the community at large may share in its sponsorship. The church is soliciting the interest and co-operation of music lovers and civic leaders in Los Angeles whose patronage of the series will serve as an indorsement.

A subscription campaign is in progress at the present in order to secure membership in the series—which membership will be regarded as a manner of sponsoring Moments Musical.

There is no admission fee to the performances. A silver offering will be taken. The series will include the following.

Sunday afternoon, February 18th at 4:15 p.m. the first presentation of the series will be a variety program featuring Netta Paullyn Garner, pianist; Emma Smock, violinist; Ann Hunter, contralto; Clarence Hargrave, dramatist. The Cathedral Choir, The Lyric Club, and the King's Men, male choir, all organizations of the church, will render selected choral works.

March 18th at 4:15 p.m. the second offering will be an Artist Concert featuring Alvin Brantley, young baritone, and Marguerite Hariston, colorful soprano, with Florence Cadrez-Brantley as accompanist. The highlight of this concert will be selected duets from Gershwin's "Porgy and Bess."

April 15th at 4:15 p.m. five of the public schools of the community will bring the third of the series. The A Cappella Choir of the Jefferson High School under the direction of Helen Rawlings; Boy's and Girl's Glee Clubs of Carver Junior High School under the direction of Mildred Cobbledick; Twenty-Eight School Chorus, directed by Esther Griffith; The Ascot Avenue School Glee Club, Juanita Lemmons director; and the Hooper Avenue School Glee Club, directed by Albert McNeil. Guests will include Dr. Louis Woodson Curtis, Supervisor of Music for the Los Angeles City Schools. The combined personnel of the participating groups will number more than 250 children.

May 20th at 4:15 p.m. the Cathedral Choir of the church will present the "Creations" an oratorio by Franz Joseph Haydn. The presentation of the work will be under the direction of the Minister of Music, Albert J. McNeil, with Fannie Evelyn Benjamin, Organist.

The Third Annual Festival of Music of the church will be presented June 21st to 24th. The music of the late R. Nathaniel Dett will be the feature of the festival.

Dr. Dett distinguished himself as one of the great musicians of the generation, having directed the internationally famous Hampton Institute Choir, and the Choir of the Bennet College, Greensboro, North Carolina. At the time of his death he was engaged in the composition of a symphony for which he had been commissioned to write by the Columbia Broadcasting Company.

The Dett Festival will begin Thursday, June 21st, at 8:30 p.m. at which time the choir of the First Presbyterian Church of Hollywood under the direction of Charles C. Hirt, will render the oratorio "Ordering of Moses." Sunday afternoon June 24th, the culminating event of the festival will feature a variety of vocal and instrumental music.

AMAZING!
WHAT A JAR OF
AMARVEL
SKIN LIGHTNER CAN DO FOR YOU
BANISH DARK, ROUGH BLOTCHY SKIN
ALSO VERY EFFECTIVE FOR FRECKLES
FOR A LIGHTER, SMOOTHER, LOVELIER YOU!
AMARVEL
THE TEPLOW CO.



**DON'T BLAME GOD!**
Are personal or family problems worrying you? Are you in debt? Do you need money? If these problems, or any like them, are worrying you, then here is glorious news of help for you!
This astounding message will be on its way to you just as soon as we hear from you. Just your name and address to NEW LIFE FELLOWSHIP, Box D-1429, Hollywood, California. Be sure to print or write plainly.


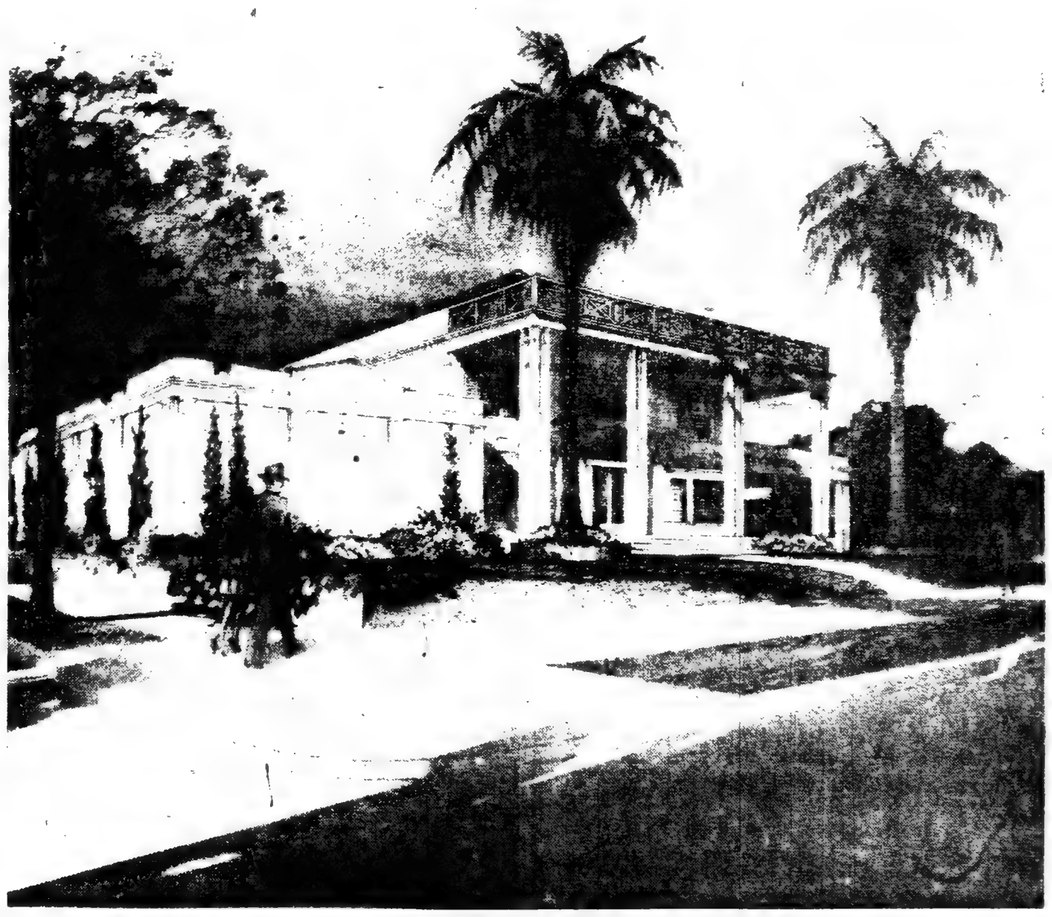


W. D. FISHER & SON, INC., MORTUARY
*Announcing the Opening*
SUNDAY, FEB. 18, 1945
The public is invited to inspect this unrivaled establishment—modern in every detail of construction and equipment, and dedicated to the use and service of the community.
The Chapel of Remembrance will be open to receive visitors between the hours of 3 and 7 p.m. Musical entertainment will be offered.
Open house entire week beginning Sunday Feb. 18
*W. D. Fisher & Son, Inc.*
MORTUARY
4700 Avalon Blvd.
Telephone ADams 3397
Entertainment hourly by the W. D. Fisher Quartet

# The EAGLE BIBLE QUESTION CORNER

Conducted by
**The Sweet Chariot Hour Bible Correspondence School**
**Address All Questions to Eagle Question Corner**
**4075 S. Central Ave., Los Angeles, Calif.**

The CALIFORNIA EAGLE offers all its readers the choice of two Free Correspondence Courses of study in the Bible, with no fees collected and no postage charges made. The new Introductory Course of 20 lessons, divided into two sections of 10 lessons each, has been prepared especially to meet the needs of those beginning for the first time the systematic study of the Bible. Also there is the standard course of 30 lessons which many of our readers have taken or are taking. The only text book needed for either of these courses is the Holy Bible. A Certificate is issued upon completion of either of these courses. When you write be sure to state which course you desire. Address a card or letter to the California Eagle.

### Overseas Servicemen Appreciate Correspondence Courses

The Sweet Chariot Hour Bible Correspondence School receives many letters from our servicemen in the world's various war areas. All of them express great appreciation for this course. We received a letter this week from a man who was in the Italian and Western Front invasions. He is now in a hospital in Georgia. He lost his lessons several times and had to send for duplicates, but he has kept on in his studies just the same. A number of servicemen have received their certificates for completing the course.

You will be interested in this letter that recently reached us. It shows the importance in providing materials for the boys to read and study.

**The Bible Course.**

**Dear Sir:**

**As I was reading over your wonderful paper, I ran across an article about the Sweet Chariot Hour and Correspondence School. I find myself overseas and a very long ways from home. And when I am off duty I read the Bible and other reading materials that I can get from friends. By doing these things I won't be as lonesome as I would be if I didn't do this.**

**Whenever any of the men over here get a Negro paper, we pass it along to another until it is not fit to read any more. We all enjoy reading what happens on the home front and various other places. I hope you will send me the twenty lessons of the Bible Course by return mail, and I will appreciate it very much.**

**Yours truly,**
**S 1/c W.J.J.**

### Awards for Correct Answers

Two letters just came to our attention which have the correct answers for "Guess My Name." Your booklets will be in the mail shortly. We trust that you will enjoy this booklet as have hundreds of others. Congratulations to Miss M. Young of Wilmington Ave., and Mrs. K. G. Bush, of W. 35th Place.

**MT. ZION BAPTIST CHURCH—Reverend W. M. Sparks, pastor of Mt. Zion Baptist Church of Pomona, organizer of the Junior Choir; Mrs. Bernice Wilson Kirk, directress; Master James Wilson, organist. God has blessed this field of labor of this God-sent man. Reverend Sparks is making disciples. He was ordained out of Zion Hill B. C. in Los Angeles, of which Reverend Grant Harris is pastor.**

**AT HOME CHURCH—The Rev. Charles M. Toney, Field Secretary of the Los Angeles District Association of the Western Baptist Convention, served at his home church, Faithful Central, East 40th place and Paloma, last Sunday. The pastor, the Rev. A. C. Capers, renowned Bible teacher, had Rev. Toney review the Sunday School lesson so that he could see how his pupil was doing. He said that the dross has been burned away and gold is now in the ladle. The subject of the Sunday School lesson was "Jesus and the Twelve," St. Matthew 10:11. The Golden Text was: Ye are my friend, if ye do whatsoever I command you. John 15:14. The high points were: Given power not willed power. 1188 E. 41st St. CE. 20861.**

# Rev. S. H. Marion Celebrates 21st Anniversary In Ministry

**Sunday, February 11, 1945, marked the completion of Rev. Shepard H. Marion, Pastor of the First AME Zion Church of Los Angeles, of twenty-one years in the Christian Ministry.**

**A large audience greeted Rev. Marion Sunday morning,** and for his Anniversary Sermon, the pastor preached from the text found in St. Luke 4:11-19. His subject was "The Authority of God's Anointed." Rev. Marion recounted in his interesting and inimitable way the laughs and tears attending his call to the ministry and his first charge given him by the late Bishop L. W. Kyles. Leaving a lucrative business to preach the gospel, Rev. Marion has achieved remarkable success. He brought to the work an earnestness of purpose, a determination and strength of character which has enabled him to cite a record in 21 years of taking into the church 2000 members, making 5000 pastoral visits, raising $200,000, performing 300 wedding ceremonies and officiating at 400 funerals.

Rev. Marion came to Los Angeles in November, 1944, and since assuming the pastorate of the historic First AME Zion Church at Pico Boulevard and Paloma Avenue, there has been a decided increase in membership and church attendance. His unique pulpit manner and evident sincerity has an appeal which hundreds of people have recognized. Many visitors were introduced Sunday and they were welcomed by Mrs. Eula Marion, faithful friend and companion of Rev. Marion in his work.

On Sunday evening an Impressive Installation Service was held when all officers of the church were told their duties and given a blessing for the coming year by the pastor, Rev. J. G. Edmonds preached a very interesting sermon from the gospel of St. John, his words provoking deep thought and meditation. Trustees, Stewards, Stewardesses, Deconesses and Club Presidents and Class Leaders stood at the altar and received instruction from the pastor.

Rev. Marion asked the members and friends to contribute 21 cents each, one cent for each anniversary year, and this fund swelled to $40.00 Sunday evening, the largest amount given, said Rev. Marion, in such an offering over the 21 year period. This money is used each year to purchase books for the pastor's library and the books purchased with this $40.00 will be inscribed in memory of the First AME Zion Church of Los Angeles. The pastor received congratulations from his members and friends in Los Angeles as well as friends from former pastorates, including a telegram from the popular Logan Temple in Knoxville, Tennessee.

Instructions on Lenten devotions will be given at the Wednesday service (Ash Wednesday) and special talks in harmony with this pre-Easter period will be given at each midweek service during Lent.

Next Sunday, February 18, 1945, Rev. Marion will preach from the subject "Will A Man Rob God?" and on Sunday evening he will give his new, unique and spiritually exciting version of the old, famous subject, "The Eagle Stirring Up His Nest."

### Special Service At Independent

The Independent Church of Christ is sponsoring a rally to lift the morale of the boys in our armed forces, and to aid the N.A.A.C.P. in it's work. Everyone with relatives in the armed forces is urged to be present at 5:45 o'clock, Sunday, Feb. 18 to be sure of obtaining a good seat. Music by the 34th U.S.N.C.B. Choir and the Independent Church Choir. Meeting will be presided over by Rev. Clayton D. Russell, 18th & Paloma.

How shall I do to love? Believe. How shall I do to believe? Love. —Leighton

### Pilgrim Baptist

Sunday was a great day in the history of Pilgrim. The morning message was brought to us by Rev. A. L. Branch, pastor of The Paradise Baptist Church, Tulsa, Okla. His text was found in the 18th chapter of Luke and the 1st verse. The message was well received by all present.

Sunday afternoon we had the privilege of entertaining the Southern White Baptist Convention of California, in honoring the appointment of Rev. J. W. Bailey, D.D., to preach the Gospel all over the State to colored Baptists without convention lines. This was truly a great fellowship meeting. If you were not present you really missed a treat.

Sunday evening the Gospel Choir render their monthly program. They truly sang from the depths of their souls.

Thursday evening, Feb. 15th, (tonight), the Gospel Choir will celebrate the 1st anniversary of Prof. H. P. Markham. There will be many noted Choirs and Guest Soloists in this great musical program. It is something that you will not want to miss.

We were glad to see you present Sunday, sorry if you did not get a seat. Won't you come a little earlier next Sunday?

We invite you to attend all our services, the church where you can feel the Spirit any time or service that you attend.

Rev. B. W. Wade, pastor, Damon A. Wall, reporter.

# Ocella Rexford Baha'i Speaker

OCELLA REXFORD, B. Sc., and internationally known lecturer and writer, will speak Sunday, February 18, 3 p. m., in West Hall, Halliburton Building, 1709 West 8th Street, on "TOMORROW'S PEACE." Miss Rexford has travelled and lectured in Alaska, Hawaii, Egypt, France, Italy and the Holy Land. She says in part: "The greatest war in recorded human history is about to end, but the greatest war in all ages is about to begin."

We must acquire knowledge of the spiritual solution to our problems given to us by Baha'u'llah for history has proved that wherever these precepts have been put into practice, the Most Great Peace is possible. A new way of living for all peoples must now come." There is no admission fee or collection—all are welcome.


**MOUNT SINAI BAPTIST CHURCH**
27th and Western
Rev. S. D. Richardson, Pastor
Sunday at 3:30 p. m.
Guest Church, Second Baptist
Rev. Raymond Henderson, Pastor

**— CONSULTANT —**
Madam Zora's Scientific Selective Service Bureau for Marriage. Guaranteed results. For information write Madam Zora, P.O. Box 9565, 532 South Vermont, Los Angeles.

**HAVE BEAUTIFUL HAIR!**
BEE-DEW
START WITH CLEAN SCALP
Remove loose dandruff! Enhance the natural beauty of your hair and give it a new brilliant life-like luster.
**BEE-DEW 8 WEEKS**
Hair and Scalp Treatment
Bee-Dew Special U-Glo
Bee-Dew Scalp Oil
Bee-Dew Pressing Oil
Bee-Dew Shampoo Soap
**ALL FOR $2.05**
(Including Federal Tax)
Send no cash. Pay postman $2.05 plus postage when package arrives. Write today for agent's offer. No experience necessary.
BEE-DEW COSMETIC CO.
705 E. Forest Avenue
Detroit 1, Mich., Dept. 8

**Who is the man in your kitchen?**

Your gas company has the answer... he's a "CP" Gas Range research engineer. His drafting board is set up and he is working on a practical dream for your peacetime kitchen. The sketches on his board indicate more than the size and shape of your new "CP" Gas Range... they are the exact specifications for the most wonderful cooking performance you ever knew.

THE PERFECT OVEN... Automatically controlled to the most minute degree of temperature. Heavily insulated; big enough for the largest roasting pan.

BROILER, ADVANCED DESIGN... Top speed instantly; high radiant heat from the live gas flame... broils and *really* browns the steaks; seals in more of the juices – no waste of food flavor or vitamins.

NEW CONVENIENCES... Spacious table top; glareless light; timer clock; accurate controls; adequate drawer space; automatic lighting; exact control of temperature, from low simmer to top speed; an easy range to keep clean.

SUPERB BEAUTY... Modern lines; sparkling white finish; smooth top; rounded corners; attractive handles and control panel.

ECONOMY OF OPERATION... It always costs less to keep house with gas; 95 out of every 100 women in Southern California use gas regularly; it's modern and practical, too.

*CP means "Certified Performance"... the mark of special quality on ranges made by all high grade manufacturers. 22 super-features... Gas Industry laboratories are developing still further improvements for after the war. The finest in modern cooking... the most practical... will always be a "CP" Gas Range.*

SOUTHERN CALIFORNIA GAS COMPANY

MODERN... PRACTICAL... GAS

**WHEN IN NEED OF DIVINE HELP — CONSULT**
**Dr. S. T. TILLMAN**
Divine Consultant
Marriage Ceremonies Performed—For Appointment—CEntury 2-5269
226 W. Vernon Avenue
Los Angeles, 37, California

**ROOMS FOR RENT**
(Rates Reasonable)
ONE PRIVATE ROOM DOWNSTAIRS
AND ROOM FOR THREE SINGLE MEN UPSTAIRS. APPLY TO MRS. ROSA McCOY, 3676 Third Avenue, Los Angeles 18.

**The Philosophic and Practical Basis of the Religion of the Aquarian Age of the World and of the Church Universal**

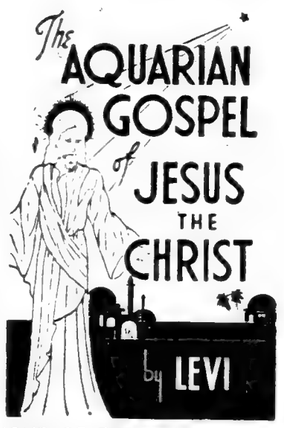


"ONE OF THE EPOCH MAKING BOOKS OF THE CENTURY"

Why was it called the *Aquarian Gospel?* Because it was not, and could not have been written until the opening of the Aquarian Age of the world, the time referred to by Jesus when he said to his disciples: "I have many things to say unto you, but you cannot bear them now. Howbeit when she, the Spirit of Truth, is come she will guide you into all truth." John 16:12, 13.

**Standard Edition $3.00**
**Gift Edition $5.00**
**FOR EVERY HOME**
**FOR EVERY LIBRARY**

What is the Aquarian Age? The human race is today standing upon the cusp of the Piscean-Aquarian Age. Aquarius is an air sign and the New Age is already noted for remarkable inventions for the use of air, electricity, magnetism, etc. When the Aquarian Pres. Lincoln freed the slaves he sympolized in action the great Aquarian ideals of freedom and equality; it is the Aquarian Pres. Roosevelt, who has led us through this generation's crises of war, with its vision of a better, freer world for all men.

The Aquarian Age is preeminently a spiritual age, it represents the triumph of love over prejudice, hatred, superstition and all the limitations which retard men; so with much propriety this book is called "The Aquarian (or Spiritual) Gospel of Jesus, the Christ."

THE AQUARIAN LIBRARY AND BOOKSHOP
500 E. Jefferson Blvd.,
Los Angeles 11, Calif.
☐ Standard Edition $3.00
☐ Gift Edition..... $5.00
Please send me.....copies of The Aquarian Gospel of Jesus The Christ
I enclose .....Plus 15c for Sales Tax and Mailing)
Name .....
Street .....
City..... Zone.... State.....

**A SENSIBLE GIFT AT ANY TIME**
*Give the Book*
**"STORIES FROM THE WORKING MAN'S BOOK"**
*By Marion Inglewood*
Bible Stories Interpreted from the Worker's Viewpoint
$1.25
at the
CALIFORNIA EAGLE OFFICE
4073 South Central Avenue

*"The Greatest Book Since the Bible"*
**GOD POWER IN THE SACRED SYMBOL SEVEN**
By The Rev. Richard V. Randolph
It tells YOU HOW to invoke 'GOD POWER' through SEVEN SECRET SOURCES and become SUCCESSFUL in everything you undertake.
It reveals for the FIRST time in SIMPLE formula, the MYSTIC METHODS of Sebis, Saints and WISE men of all times.
Now YOU TOO can get what you desire — POWER, MONEY, SUCCESS, PROSPERITY, LOVE and HAPPINESS through Spiritual SCIENCE and TRUTH which this wonderful book unfolds.
150 Pages: Price $2. Postpaid.
No C.O.D.'s Accepted
E. M. ANDERSON,
2008 W. 28th Street,
LOS ANGELES 7, CALIF.

Heart disease, the Number One cause of death, can frequently be controlled if early medical treatment is obtained.

**TEMPLE OF HOLY NAZARENE**
REV. J. J. MASTERS
PASTOR
Temporary services at 1305 E. 50th St. Meetings Tuesday, Feb. 13, 1945 and Friday, February 15, 1945

**BETHEL AME CHURCH**
*"The Methodist Church On the Westside"*
1511 W. 36th St.
Church School—9:30 A. M.
A. C. E. League—6:00 P. M.
Worship Hours: 11 A. M. and 7 P. M.
J. Cincinnatus White, Minister

**God, The Success Master**
Just give after you Get Success and Happiness, Money, Quick Prosperity, New Start. Are you Crossed, Mistreated? Know your Lucky Star, Script and Best days. All Problems. Godly Special information. Come or Send 10c and stamped addressed envelope. E. D. EMMITT, 670½ Gates Ave., Brooklyn 21, N. Y.

**ROOM ADDITIONS**
Phone: VAndyke 7182
Days — Nites — Sundays
ARNOLD J. SAURIN
Home Building Contractor

**MOTHERS**
Expecting Child Birth? Any pains? Call now and a doctor will be at your home in 30 minutes.
**DR. KAUFMAN**
No Offices on West Side
NO BRANCHES
106 No. San Pedro
Personally—24 Hour Service
Nite Call (Specially) VA. 0211 or WH. 8550

**BAHA'I WORLD FAITH**
Beaux Arts Theatre 8th at Beacon
"THE OLD WORLD ENDS—THE NEW BEGINS"
Willard P. Hatch, speaker. Sunday, February 4, 3 p. m. No admission fee. No collection.

**Tabernacle Baptist Church**
950 Hemlock St.
Rev. E. S. Johnson, Minister
9:30 a.m. Sunday School, A Ragler Supt.
11 a.m. Morning Services
4 p.m. Holy Ghost Meeting, Sister M. L. Johnson, Leader
5:45 p.m. B. T. U. A. Robinson, Pres.
7:30 p.m. Evening Services

**DR. KAUFMAN**
106 No. San Pedro
No Branches
Personally—24 Hour Service
Nite Call (Specially) VA. 0211
This minute, if you don't feel well, a doctor will be at your home in 30 minutes. Any time during night or day. Call the Doctor now. VA. 0211 or WH. 8550.

**PAGE BOY WIGS**
Improve your appearance. Wear our glamour attachments for style and attractiveness. Price $2.75, 50c extra for gray hair. If C.O.D., postage extra. We carry a full line of all over wigs, braids and curls. Write RENA HART HAIR MODES, 2131 Seventh Avenue, New York, 27, N. Y.

**Something New in Slip Covers**
Custom Fit Covers
Reasonable Prices
•
Free Estimates
•
We Travel Anywhere
•
Your Material Or Ours
•
Sewing Optional
THE HOUSE OF SLIP COVERS
4326 Beverly Blvd.
L.A. 4, Cal. MO 2-5169

**PLEASING EASING**
That's Moroline when put on minor burns, skin irritations, little cuts and bruises. Because it's pleasing when it comes to easing, millions of users have made it world's largest seller at 5c. 3 times as much for 10c. Get
**MOROLINE**
PETROLEUM JELLY
WORLD'S LARGEST SELLER AT 5¢ — TRIPLE SIZE 10¢

*"Your Friendly Institution"*
**THE PEOPLE'S FUNERAL HOME**
Tune in every Monday night, 8:15 to 8:30, KFOX, for "SPOTLIGHT NEWS OF COLORED AMERICANS FROM COAST TO COAST," a news broadcast that's refreshing, informative and different, with Le Roy S. Hart as commentator.
4250 South Central Avenue
Telephone ADams 7181

# Missionary at Sunset Church

Life along the great Amazon riverways in South America and methods by which needed help is brought to hundreds of thousands of colored peoples reached only by boat will be graphically told by Missionary L. Halliwell of Brazil.

In his lecture next Sunday evening, 7:45 p.m., at the Sunset Avenue Church of Pasadena, corner of Sunset and Pepper, the speaker will show several hundred feet of moving of his work among the Amazon natives.

Halliwell, skilled engineer, nurse, teacher and preacher and his wife, also a graduate nurse, spent 11 years in this jungle country.

They travel over 20,000 miles a year in a diesel-engine medically equipped launch. On a single trip up the river, the Halliwells treat from 8,000 to 10,000 sufferers from malaria, yaws, and other tropical diseases.

Rev. Owen A. Troy, pastor of the church, states that the lecture and moving pictures by medical Missionary Halliwell is a part of the community observance of Disease Prevention Week. In the preliminary program at 7:00 p.m., the sound picture, "The Role of the Public Health Nurse" will be shown. Music will be furnished by the Sweet Chariot Ladies trio.

REV. G. ALBERT MILLER

The newly-organized Bethel Baptist Church will hold their initial service Sunday, February 18, at 3 p. m., at 1415 South Central avenue.

They will have as their guest speaker the dean of Baptist ministers, the Rev. Dr. J. D. Gordon.

Through the courtesy of A. J. Roberts Sons & Co., morticians, services will be held in their chapel until the church moves into their new location.

This is the second church organized in the Roberts Mortuary Chapel; the first was Phillips Temple C.M.E. Church, of which the Rev. L. C. Cleaves is their most able minister.

Mt. Bethel has called the Rev. G. Albert Miller as their leader.

Rev. Miller is now pastoring the Second Baptist Church of Alhambra. He is the moderator of the Los Angeles district association and the first vice-president of the Western Baptist State Convention. He, too, is a social worker.

Fraternally, he is the past master of the Masonic Lodge, past exalted ruler of the Independent Benevolent Order of Elks of the World, past grand trustee of the U.B.F., and a charter member of the N.A.A.C.P.

All friends are cordially invited to attend this service, Sunday, February 18, 3 p. m., at 1415 S. Central avenue. A profitable afternoon is assured.

## Announcement!

The NEW BROWN BROTHERS' FIRM located at 1450 East 27th Street, will be in the future be conducted under the name of YOUNG JAMES BROWN. All of present stock, consisting of household furnishings, clothing and used lumber, must be sold as a new business will be set up beginning the first of the year.

# New Life Center Lecture Series

Kunkel, world-famous psychologist, whose current book, "In Search of Maturity," is a best seller, starts a new series of six Sunday discourses on "Love, Marriage, Divorce and Reconciliation" Sunday, February 18, 4:30 p.m., at the New Life Center, La Crescenta. At 2 p.m., Alexander Markey, writer and editor, wil speak on the "Art of Living."

## Card of Thanks

We wish to thank our many friends and neighbors who resonded so graciously both in the illness and passing of our dear mother, Mrs. America Carter, who passed Jan. 25, 1945. Also those who sent cards of sympathy and floral offerings. Also to the ministers, namely Rev. Rodgers, Rev. Peterson and Bishop William A. Washington who gave comfort and cheer.

We especially want to thank the gospel choir of which Mrs. Amanda Woods Brooks is Chorister and members of the Senior Choir of Bethel Holiness Church, the organist Mrs. Mathews and choir of the Seventh Day Adventists Church of which the deceased was a member. We want to thank those who took time out to visit us in our home and gave us words of comfort, namely Miss Anna Lois Jackson, Sister C. Gory-Hargrave-Albritton, Sister Bessie Bryant and Deason Thompson and our dear friend and sister Bessie Ladda. Everyone gave us to understand they shared our grief.

Mr. and Mrs. Sol Payton,
944 Crocker St.
Mrs. Mary A. Washington,
625 E. 35th St.

We wish to thank our many friends who helped to ease the pang and sorrow caused by the death of our wife and mother, Mrs. Hazel Barlow Follings on the 28th of January. We are grateful to the Angelus Funeral Home for its conduct toward making everything as pleasing as it was in its power to do. We wish too, to express our gratitude to Rev. Archie J. Williams who proved helpful in many ways as well as delivering the eulogy. We are thankful for the assistance given Rev. Williams by Reverends L. G. Robinson and A. P. Ramsey. The beautiful solos rendered by Miss Georgia Brown and Mrs. Lillian McClain still lingers in our ears and shall do so for some time to come.

Elias C. Follings, Husband.
Elias W., Milton and Mack, Sons.

"THEY WILL BE HERE"—Thursday night, Feb. 15th, at 8 o'clock, those famous Friendship Gospel Singers, at the New Zion Baptist Church, located at 22nd and Griffin Ave. They have a return engagement Sunday, Feb. 18th, at 3 o'clock. Don't forget the dates and location. Rev. T. P. Moss, Pastor. "Come and Listen" Sunday night, Feb. 18th, at 8 o'clock to those soul stirring Friendship Gospel Singers appearing at St. John' Baptist Church under the auspices of the Senior Choir in Boyle Heights, 2727 E. First St. Mrs. Mildred Allen, directress, Rev. J. S. Peterson, Pastor: Feb. 21st they will appear at Zion Hill, 22nd and Central Ave., Rev. Grant Harris, Pastor. For further information call CE. 29449, R. C. Castle, Mgr.

# Services Held At Evergreen Baptist

Enthusiasm was great Sunday at Evergreen Baptist Church 1187 E. 40th Place, starting with Sunday School under Supt. C. H. Brown, followed by a very spiritual devotional by the Deacons. Such songs as "I heard The Voice of Jesus Say," and other belover hymns were sung.

The pastor preached inspiringly on the subject, "Can The Lord Depend on You?" The choir stand was packed as the members greeted their new director, Madam Eloise Lee, who sang so sweetly, "I've Heard Of A City Called Heaven!"

A special treat is in store for Sunday, Feb. 18th, when by request Mrs. Birdie F. Gipson will sing "Just To Behold His Face," Madam Eloise Lee will sing "I Trust In God," and guest soloist Madam Mary Colkier will sing "The Old Ship Of Zion." The pastor, the modern C. T. Walker, will preach on the subject, "The Greatest Thing In The World." Rev. M. J. Gipson, pastor, Mrs. C. H. Brown, speaker.

# Martin Singers In Concert Sun.

The Robertha Martin Singers will appear in concert at the Avalon Christian Church, 4272 Avalon Blvd., Sunday, February 18th, at the Vesper Hour from 5 p.m. to 6 p.m. The Senior Choir members ore sponsors.

This musicale is another of a series to purchase new robes for the choir. Come and help us. Please be on time. Rev. Baxter C. Duke, pastor, June Simms, Director, Bernice Dunlap, president.

Patron tickets are fifty cents.

# Boy Scouts Hear Sermon

Boy Scout troops of the McKinley district attended Lincoln Memorial Congregational Church and heard Rev. L. E. Galloway deliver a sermon and the girl choir from the Chinese Presbyterian Church sing, recently.

During Boy Scout Week, Troop 381 had an exhibition in the window of the Western Auto Store, 45th and Central, and Troop 710 an exhibition in the Western Dept. Store, Central near Vernon. A feature of 381's exhibit was their slogan, "Don't wait to be a great man, be a great boy man."


MEET WITH US AT THE ST. LUKE BAPTIST CHURCH
3769 Western Avenue,
Cor. Exposition Blvd.
Here is where true Christian Fellowship is observed by friends of Texas, Oklahoma, Louisiana and Arkansas.
Sunday School at 10:00 a. m.
Preaching at 11:00 a. m.
Rev. W. H. Hall, Pastor

TWENTY-NINTH CHURCH OF CHRIST SCIENTIST
1316 East 46th Street
Christian Science services are held on Sunday at 11 a.m.
Wednesday evening meetings, include testimonials of Christian Science healing, held at 8 p.m.
Sunday School held at 9:30 a.m. for pupils up at 20 years of age.
Reading Room open daily from 2 to 5 p.m. except Sundays and Holidays.
All are cordially invited to attend our services and visit our Reading Room.

REPAIRS
NO DOWN PAYMENT
1 Year to Pay
On Approved Credit
90-Day Guarantee
STOP OIL PUMPING
On Any Make Car
PERFECT SEAL RINGS
4-Cylinder Cars.....$12
6-Cylinder Cars.....$18
8-Cylinder Cars.....$24
AT NO EXTRA COST
1—Complete set rings
2—Grind valves
3—Adj. rod bear. if possible
4—Main bearings checked
5—Motor tuned & timed
6—Oil pump & lines cleaned
7—Free 300-mile checkup
8—Carburetor adjusted
KEYSTONE
AT CORNER
BROADWAY and PICO
Ask for Harry
PRospect 5867
OPEN SUNDAY & EVENINGS

FREE APPRAISAL
MONEY
WA. 2218. I will pay up to $10,000 cash for your home. Sell it to me. I use 5 telephones; this is the main phone: WE. 8975.

$1000 Cash Today. Balance when your title is O.K. $4500 cash for your house. Why wait 20 yrs. for your money? All cash today. Call on any one of these different phones, but use this today. WE. 8975 or WA. 2218.

INFORMATION PLEASE
Anyone knowing the address of Mrs. Margaret Lane, please get in touch with Mrs. Mary Richards at 1509½ E. 24th Street, Los Angeles.

MOTHERS
Expecting Child Birth? Any pains? Call now and a doctor will be at your home in 30 minutes.
DR. KAUFMAN
No Offices on West Side
NO BRANCHES
106 No. San Pedro
Personally—24 Hour Service
Nite Call (Specially) VA. 0211
or WH. 8550

Do You Want LONGER HAIR
Just try this SYSTEM on your HAIR 7 days and see if you are really enjoying the pleasure of Attractive Hair that so often captures Love and Romance.
Hair May Get Longer
when SCALP and HAIR conditions are normal and the dry, brittle, breaking off hair can be retarded, it has a chance to get longer and much more beautiful. Just try the JUELENE SYSTEM 7 days and let your mirror prove results. Send $1.00, (if C.O.D —postage extra). Fully guaranteed Money back if not delighted. Write to
JUEL CO., 1930 IRVING PARK RD.
Dept. B313. Chicago 13, Ill.

$5000 CASH
I will pay up to $10,000 for your home. Sell it for cash.
WA. 2218 — WE. 8975

The Westside Group
for a
Christian Science Society
2112 W. 29th Pl.
Sunday morning service at 11 A. M.
Sunday School 9:30 A. M.
All are cordially invited to attend our services.

SECOND BAPTIST PROGRAM
24TH AT GRIFFITH AVE.
SPECIAL LENTEN SERMON SERIES
by the Minister, 11:00 A. M.
THEME: "WHAT TO DO WITH YOURSELF"
Sunday, February 18—"KNOW YOURSELF"
Sunday, February 25—"CONTROL YOURSELF"
Sunday, March 4 —"BE YOURSELF"
Sunday, March 11 —"IMPROVE YOURSELF"
Sunday, March 18 —"DENY YOURSELF"
Sunday, March 25 —"SURRENDER YOURSELF"
Sunday, April 1 —"EASTER MESSAGE, "THE POWER OF RESURRECTION"
8 P. M.—EASTER CANTATA . . . . . Senior Choir
Mrs. Anna G. Morrow, Directress
Mrs. Luvenia Nash, Organist
CANDLELIGHT SERVICE FOR MEN AND WOMEN IN THE ARMED FORCES
Sunday, February 18, 1945—8:00 P. M.
By Mrs. Ella K. Mays, Director of Religious Activities.
ROBERTA MARTIN SINGERS
Sunday, February 25, 1945—9:00 P. M.
(This is positively their last appearance on the west coast)
CIVIE ORGANIZATIONS GET SUPPORT FROM SECOND BAPTIST
Second Baptist wishes to congratulate the following Civic organizations for the very fine work they are doing in the community. They do have our support and goodwill for success. We have made the following contributions to them:
Council for Civic Unity.....$25.00
Urban League.....50.00
Y. W. C. A.....50.00
Y. M. C. A.....50.00
—Rev. J. Raymond Henderson, Minister

THE KERNEL-A SHIRT & SPORTSWEAR MANUFACTURING COMPANY
MAKERS OF FINE SPORT SUITS, SLACKS, LADIES AND MENS SUITS. TEMPORARY LOCATION, 4617 HOOPER AVENUE.
PHONE, CENTURY 2-6297

DR. A. THOMAS KING'S
CHIROPRACTIC HEALTH SERVICE
Complete Examinations
We Find and Treat the Cause—General Practice
SPECIALIZING IN HEMORRHOIDS
No Cutting—No Loss of Time
SPOT REDUCING—INCHES AND POUNDS OFF
Glandular Therapy
4365 SO. AVALON BLVD. AD. 12274

Glazing, Mirrors all kinds. Glass tops for desks, tables etc.
STANDARD GLASS CO.
1330 So. Main St., L.A.

MOTHERS
Expecting Child Birth? Any pains? Call now and a doctor will be at your home in 30 minutes.
DR. KAUFMAN
No Offices on West Side
NO BRANCHES
106 No. San Pedro
Personally—24 Hour Service
Nite Call (Specially) VA. 0211
or WH. 8550

BRICK SIDING
Phone: VAndyke 7182
Days — Nites — Sundays
ARNOLD J. SAURIN
Home Building Contractor

SPIRITUAL COUNSEL
Advice and Help on any Problems by Appointment
Call ADams 1-2824

FOR FREE ESTIMATES ON CONCRETE FOUNDATIONS
Phone: VAndyke 7182
Days — Nites — Sundays
ARNOLD J. SAURIN
Home Building Contractor

SILVER'S DRUG STORE
Prescription Specialists
We are in business for your health. We pick up and deliver at no extra charge. Why pay more for your prescription? Compare prices and prove it. Play safe and save money. Have your prescription filled exactly like your doctor ordered it at less money by taking your prescription to Silvers Drugstore.
SILVER'S DRUG STORE
PRESCRIPTION SPECIALISTS
5401 S. CENTRAL AVE.
WE ARE IN BUSINESS FOR YOUR HEALTH. 26 EMPLOYEES
BRANCH POST OFFICE NOTARY PUBLIC
ADams 7115 We Pick Up and Deliver

## LECTURE ON NEGRO HISTORY

Lt. Col. Roscoe C. Giles Chief of the Surgical Service, Regional Station Hospital No. 1, Fort Huachuca, Arizona, who recently lectured on the Negro soldier in American history in connection with the Army's orientation course adapted from the War Department manual "Leadership and the Negro Soldier." Colonel Giles was the first Negro graduate of Cornell University's College of Medicine. (U. S. Army Photo.)

Released by U. S. War Department, Bureau of Public Relations

### GETS WINGS

Pvt. Edward S. McKay, son of Mrs. Alice A. McKay, of 1001 E. 46th St., Los Angeles, has won the right to wear the "Boots and Wings" of the United States Army Paratroops. He has completed four weeks of jump training.

Divine love is a sacred flower, which in its early bud is happiness, and in its full bloom is heaven. —Eleanor L. Hervey

GOODBYE, BLACKHEADS, TOO!

Say "goodbye" to tanned, darkened, weather-beaten skin as well as BLACKHEADS that can be loosened for easy removal. Also reduce minor blemishes and rough skin externally caused. Here is a NEW trial offer that should begin to produce results and improve your complexion in 7 days or your money back. Get a 25c box of "Dr. FRED Palmer's Skin Whitener," at your druggists. Use as directed. If not satisfied, your money back. Galenol Co., Box 264, Atlanta, Ga.

DR. FRED PALMER'S SKIN WHITENER

Here's how to get a

**Million Dollars**

into the look you give your hair. Use Pluko. This famous Black and White creation helps keep your hair in place, adds shining beauty and lustre, makes hair comb more easily. Get Pluko in big economical sizes. Amber 25¢. White 50¢. At toilet goods counters everywhere, demand Pluko.

PLUKO BLACK AND WHITE HAIR DRESSING



**Relief At Last For Your Cough**

Creomulsion relieves promptly because it goes right to the seat of the trouble to help loosen and expel germ laden phlegm, and aid nature to soothe and heal raw, tender, inflamed bronchial mucous membranes. Tell your druggist to sell you a bottle of Creomulsion with the understanding you must like the way it quickly allays the cough or you are to have your money back.

CREOMULSION for Coughs, Chest Colds, Bronchitis



MOTHERS

Expecting Child Birth? Any pains? Call now and a doctor will be at your home in 30 minutes.

DR. KAUFMAN

No Offices on West Side
NO BRANCHES
106 No. San Pedro
Personally—24 Hour Service
Nite Call (Specially) VA. 0211 or WH. 8550


### Fannie Williams Excelsior Hair Preparation

has been on the market for years. It is a wonderful preparation. It stops harsh and britale hair from breaking. It leaves the hair natural and soft.

You can get the preparation at the following places: Haigh Drug Store, 1701 E. 103rd St., Ethical Drug Sotre, 1490 West Jefferson, Mrs. Corine Grayson, 1247 E. 53rd St., Mrs. Fannie Williams, 1749 South New Hampshire St., Adams Drug Store, 1209 S. Central Ave.

Please send all mail to Mrs. Fannie Williams.

## Nite Spot to Pay Donegan $1500 Weekly

By Doloris Calvin

NEW YORK.—(Calvin's News Service)—Most exciting news of the week is that Dorothy Donegan, the Chicago boogie Woogie pianist who started with $8 a week a few years ago, will take over key duties at the Three Deuces on 52nd Street for $1,500 weekly starting February 8th.

While in New York, she made a personal appearance doubling for the dancing Berry Brothers in "Star Time" which was her first Broadway musical. Last year, in Hollywood, Dorothy did another 'first,' she debuted in pictures as Cab Calloway's bouncing swing pianist in "Sensations of 1945." But never had Dot come to New York to stay.

Always compared to the queen of them all, Hazel Scott, Chicagoans boasted Dorothy as being greater than Hazel. Now that Dot will only be 6 blocks from Cafe Society Uptown, there'll be a good deal of comparing going back and forth.

The last resident of the Three Deuces to climb to fame almost overnight was Eddie Heywood, whose unique version of "Begin to Beguine" blazed Broadway. Dorthy Donegan will do the same.

## Negro Engineer Bridge Co. Tops British Record

UNITED KINGDOM BASE, England—With the maximum in teamwork under severe weather conditions, 180 soldiers of a Negro Engineer Light Pontoon company topped a four year British record by 47 manhours, when they recently constructed a 306 foot single-twelve-ton Baily bridge in 123 minutes over the fast Mersey river in Northern England.

The Negro unit of which Pvt. William Jimerson of 4420 Compton street, Los Angeles, California, and Pvt. Augustus Brown of 2736 West 27th street, Los Angeles, are members, erected a longer span in less time with less men than a special bridge outfit of the British Army. They also eclipsed a record set by a Canadian Army bridge company.

## Brotherhood Week February 18 to 25

From February 18 to 25, people throughout America will turn their attention to the problems of cooperation and understanding among racial and religious groups in the interest of permanent peace.

Initiated by the National Conference of Christians and Jews 12 years ago, the observance this year is centered around the application of war-time lessons of cooperation among all groups to the task of preserving the peace. Brotherhood embraces the principles for which the war is being fought, and on which the peace must be founded.

## Coast Savings Is Nation's Largest

Local banking circles received word today that the Coast Federal Savings and Loan Association of Los Angeles is now the

JOE CRAIL

largest institution of its kind in the United Sttes, with total assets of $36,616,129. according to a recent survey made by the American Banker, outstanding national financial journal.

Joe Crail, Coast Federal president, pointed out that the latest financial report issued December 31, 1944, showed an increase of 42.2 per cent in assets over December 31, 1943.

Highlighted in Coast Federal's fiscal setup were more than $27,000,000 in savings accounts, and a total of $17,923,484 in Government bonds, an increase of $11,650,375, or 187 per cent over a year ago.

SISTER R. COLEMAN

SAVING SOULS—Some distinguished characters have made their way down to the little white church on Central Avenue at 25th Street where a Soul Saving Campaign is now in progress, conducted by Sister Agnes Coleman and her Gospel Party, from Birmingham, Alabama. Monday night, the father of the noted Blues Singer, Ethel Waters, entered the white doors of the church, and joined in prayer, estimony, and song with the spirit-filled congregation. At the close of the service, he expressed a desire to have his famous daughter retire from the worldly stage and use her beautiful voice for the salvation of souls. This we consider was a Joe Louis "knockout" for old satan, and a home run for God.

You will enjoy Sister Coleman and her illustrations. She is thoroughly convincing in her manner of preaching, and souls are being saved.

Rev. Anita L. Edmonds, minister and founder of this church, invites you to unite your forces with her in this effort to help clean up Central Avenue. Services begin at 7:30 p. m. Church is at 2503 South Central Avenue.

### Let's Try It Here

Toronto pedestrians must now walk on the right side of the sidewalk and give a hand signal before turning, the Automobile Club of Southern California has been informed. Running for streetcars also is forbidden by the new traffic laws passed by the Canadian city.

REV. G. E. ANDERSON

REV. A. WENDELL ROSS

DEDICATORIAL SERVICES—The Rev. G. E. Anderson, pastor of the Third Baptist Church, 1210 E. 41st St., preached another soul-stirring sermon last Sunday from Exodus 14:15. It was a wonderful day in the spirit for all who heard him. His text was "Go Forward." There were eight ascentions. Dedicatorial services are continuing at Third Baptist. Sunday morning Rev. Anderson will preach on the Office of the Godhead. At 3 p. m. the Rev. A. Wendell Ross, pastor of Pleasant Hill Baptist Church, will preach.

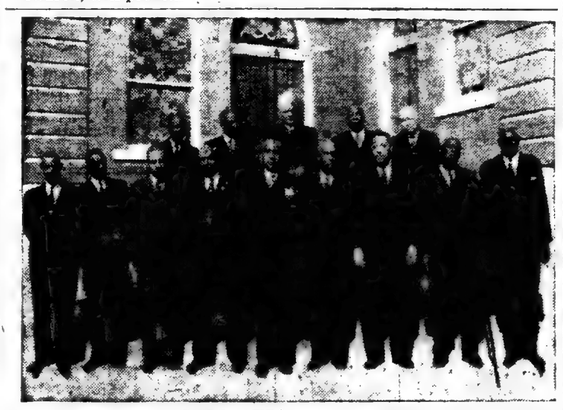

MASONIC CONFERENCE MET IN HISTORIC SESSION — The International Conference Grand Masters, Grand Secy's etc., composed of the principal officers of the 39 Masonic Grand Lodges of the Prince Hall Affiliation, in the United States and Canada, met for one week, Jan. 21 - 28, 1945 at Hot Springs, Arkansas.

The Conference was invited to Hot Springs by Ellis U. Reed; 33°, Grand Master of Arkansas.

John Wesley Dobbs, 33°, Grand Master of Georgia is President of The International Conference.

1st Row, Left to Right.

Dr. G. B. Key, Grand Master of Missouri, Dr. John W. Moore, Grand Master of Michigan, John G. Lewis, Jr., Grand Master of La., John L. Webb, Grand Master of Miss., John Wesley Dobbs, Grand Master of Georgia, and President of the Conference, Ellis U. Reed, Grand Master of Ark, Clyde E. Moss, Grand Master of Ohio, J. S. Stanback, Grand Master of So. Car., F. L. Brewster, Grand Master of Tenn.

2nd Row, Left to Right.

W. M. Williams, Grand Secy. of Ark., Heywood Gantt, Grand Secy of Mich., P.G.M. John E. Smith of Dist. of Col., J. H. Campbell, Dep. G. M. of Ark., James A. Jackson, Honorary, (Amos T. Hall, Grand Master of Okla., Moses Kerr, Dist. Dep. G. M. of Kansas were present but not in the picture).


SURVEY SHOWS Many Doctors Recommend SCOTT'S!

★ HELPS BUILD STAMINA
★ HELPS BUILD ACTUAL RESISTANCE TO COLDS

Try *good-tasting* Scott's Emulsion! Contains *natural* A & D Vitamins that help bring back energy and stamina if there is dietary deficiency of these elements. *Take it daily.* All druggists!

Try SCOTT'S EMULSION Great Year-Round Tonic



Lose That Tired Feeling in a SPENCER SUPPORT Designed Especially For You By Appointment

MRS. R. L. PRINCE
314 E. 47th Place
CE. 2-3989



Bigger Savings in WOMEN'S WEAR

SUITS $24.75 up

DRESSES $14.95 up

No Extra Charge for Credit

SKIRTS All Sizes $3.95 up

MRS. WHITE
4420 S. Central



MOTHERS

Expecting Child Birth? Any pains? Call now and a doctor will be at your home in 30 minutes.

DR. KAUFMAN

No Offices on West Side
106 No. San Pedro
NO BRANCHES
Personally—24 Hour Service
Nite Call (Specially) VA. 0211 or WH. 8550



"THIS IS PLENTY, THANKS"

Southern California FAMILY BUDGET

ELECTRICITY FOOD CLOTHING OTHER LIVING COSTS HOUSING

He's such a light eater!

Considering all the hard work Reddy Kilowatt does in your home—helping with washing and ironing, operating your electric refrigerator and other appliances and providing light—you might expect him to ask for a big slice of the family budget. But Reddy Kilowatt is satisfied with very little—only a few pennies a day. While other living costs have risen about 28% since 1939, Edison electric rates have *gone down*. That is why the average electric bill is no higher these days, even though most families use more electricity than ever before. *Electric dollars go a long way!*

Edison

LUCKY BROWN HAIR DRESSING

GO TO TOWN with LUCKY BROWN

He looks as good as he dances and stands ace-high with his girl-friend since he started using LUCKY BROWN HAIR DRESSING. Now he's right in the same class with the snappy drummer when it comes to making a big hit with the girls. But the lad with the bad-looking hair just hasn't got a chance. So why take a chance on losing out. Just get a can of LUCKY BROWN HAIR DRESSING and see how it helps you become more popular with your crowd.

JUMBO SIZE CAN FOR ONLY 25¢

Ask Your Druggist for LUCKY BROWN HAIR DRESSING Today



ELECTRICAL REPAIR SERVICE

HOUSE WIRING—MOTORS
PROMPT SERVICE
Phone LA. 3183

O'ROURKE ELECTRIC SERVICE
9200 South Hooper Avenue



$399.00 CASH

SHOULD START YOU OFF TO BUY A HOME

IF YOU FIND A HOUSE YOU WANT and HAVE $399 or MORE TO PAY DOWN, WE WILL ADVANCE UP TO $5000.00 CASH ON FIRST PAPER to help you make the FIRST DOWN PAYMENT. See your NEIGHBORS, see your FRIENDS, go to your LANDLORD, and tell him you have been paying rent for years, now you want to BUY and pay ON YOUR OWN HOME! . . . 10,000 people are looking for homes to rent or BUY in this district. FIND A HOUSE and let me help your financial problems out.

You Can Buy Any House in the District With Part

CASH SMALL DOWN PAYMENT

This is your chance to own a home and have an income the balance of your life. We also BUY PROPERTY, TRUST DEEDS, MORTGAGES, OR ANYTHING PERTAINING TO REAL ESTATE.

Call Now—Nite or Day—WA. 2218 or WE. 8975

Don't Let GRAY HAIR Make You Look Old

You *feel* as young as you ever did—you still love a good time—still enjoy the admiration of men. *But* gray, drab hair makes people *think* you're old—a "has been". Win the look of youth and loveliness through the rich, beautiful color Larieuse will give your hair.

LOOK YEARS YOUNGER
Color Your Hair This Easy Way

To give your hair new, rich, natural-looking color (black, brown, blonde) start using Godefroy's Larieuse Hair Coloring NOW . . . Acts quickly—goes on evenly, easily—won't rub off or wash out—unaffected by heat—permits permanents and stylish hairdos . . . Known and used for 45 years. Your dealer will give your money back if you're not 100% satisfied.

Have BEAUTIFULLY COLORED NATURAL LOOKING HAIR

For Best Results, SHAMPOO with Larieuse Shampoo Before Applying Larieuse Hair Coloring.

CAUTION: Use Only as Directed on Label

GODEFROY'S Larieuse HAIR COLORING

If your dealer doesn't have Larieuse (LARRY-USE) send $1.25 direct to Godefroy Mfg. Co. 3510 Olive St. St. Louis, (3) Mo.

LOOK! A DELIGHTFUL CHANGE EVERY DAY with Barbara Ann BREAD VARIETIES

| | |
|---|---|
| SUN | Breakfast |
| MON | Russian Rye |
| TUE | All-Butter |
| WED | Cera-Lac |
| THUR | Corn |
| FRI | 100% |
| SAT | Soy Bean |

Choose your own "bread calendar" from many Barbara Ann delicious Varieties

REACH FOR Barbara Ann Delicious BREAD Varieties

Fresh . . . At Your Food Store



HIT THAT RHEUMATIC PAIN RIGHT WHERE IT HURTS

*And Look at the Silver Lining in Those Clouds of Pain*

The big idea is that you want to feel better. When pain eases, your mind eases. You get rest that means deliverance. So use something that gets after the pain. You want help you can feel and if you get it you will be grateful. So get C-2223 if you suffer from muscular aches and pains due to exercise or exposure (sometimes called rheumatic pain) or muscular lumbago. Don't be put off with ifs or buts, don't keep on complaining. Caution: Use only as directed. Remember you take no chances with your money. First bottle purchase price of C-2223 refunded if you're not satisfied. 60c and $1.00 sizes. Be sure that you ask for and insist on getting C-2223.

WHY TRY AND GUESS DAILY?

Get on the WINNING SIDE through Astrology. STRAIGHT INFORMATION. If you have MONEY, LOVE or BUSINESS problems. DON'T GIVE UP. KNOW THYSELF FOR 1944-45. BRIEF GUIDE, 50c; DAILY GUIDE, $1.00 Take a Tip—Send Birthdate Today.

Says a Noted Chicago Astrologist: "His Astrological Forecast will guide you through 12 months of Astrology." Full reading 12 months ahead—no matter when it is bought.

Prof. Edward H. Lowe, 329 East 58th St., Chicago 37, Ill.

# Hollywood Extravaganaza at Plantation February 22nd


Coming! **CHARLIE BARNET**
AND HIS FAMOUS BAND
ELKS HALL — THURS., FEB. 22



Have Your Tried—
FOOD THAT'S DIFFERENT?

***The FAWN***

SERVES JUST THAT KIND

Featuring: LOBSTER, TURKEY, CHICKEN, CHARCOAL BROILED STEAKS, AND MANY OTHER HOME STYLED COOKED MEALS

The only cafe in the city where you can get a complete and filling meal ofr 65 cents, with

**All the Hot Biscuits or Rolls You Want**

Open Daily 4 to 10 p.m.—Sunday 12 Noon
Closed Mondays

——FOOD TO TAKE OUT——

Western at 29th RE. 0853



**NOW OPEN!**

FRED HARRIS'

NEW RHYTHM CLUB

*at San Pedro and Jefferson Sts.*

**The Best Cuisine in the City**

*For your Entertainment we offer*
*POISON GARDNER and FRED HARRIS*

*For reservations phone ADams 9177*

Open every evening 10:30 p. m. except Tuesday



**STAR-STUDDED SHOWS**
NIGHTLY

AT CURTIS MOSBY'S

**New Club Alabam**

4215 S. CENTRAL

DELICIOUS DELUXE DINNERS
MIXED DRINKS

**THE BEST BANDS**

PLAY

TWO SHOWS NITELY

SERVICEMEN WELCOME

OKLEN LEVY, Maitre d Hotel

RESERVATIONS . . . AD. 15488

## 'KING OF BLUES' -- TROMBONE --

Jack Teagarden, "King of the Blues Trombone," who brings his orchestra to the ELKS for a one night stand on Thursday, February 15, is a bandleader's bandleader, a favorite of other leaders and musicians as well as with the public. One and all, they recognize Jack's preeminent position as the country's greatest trombonist, but they also love Jack for his authentic blues singing, for his fine band, and above all, for just being plain "Mister T."

Say "That Man of the Blues" and any musician and much of the public knows who you're talking about. The blues are the favorite music of musicians, but Jack was the first musician to undertake to make them popular with the public too, and to get them the recognition they deserve as America's only folk music.

Jack's theme song is "I've Got a Right to Sing the Blues", and let me tell you here and now, if there ever was a man who had that right, "Mister T" has got it now.

One Nite Only
THURSDAY
FEB. 15

ELK'S

*In Person . . .*

King of the Blues Trombone

**JACK TEAGARDEN**

AND HIS BLUES ORCHESTRA

BUY WAR BONDS

# Bass for Council Campaign Fete to Feature Film Stars

**With the slogan, "Unity For Victory," sparking their efforts, the committee working with Rex Ingram to complete the plans for the mammoth Bass For Council Campaign Rally and Hollywood extravaganza, to be held at Joe Morris' Plantation on Thursday evening, February 22nd, plans to announce the names of the stars who will appear later this week.**

HERE IS AN exciting scene from Warner Bros. "Objective, Burma!" starring Errol Flynn, starting Friday, February 16th, at Warners Hollywood, Dowton and Wiltern theatres. Shown above are Errol Flynn, George Tobias, James Brown, William Prince and Dick Erdman.

Rallying point for an intensive campaign to expand unity into a successful election, the Plantation program will feature some of the best known Hollywood personalities who have volunteered their services to Mr. Ingram in support of Charlotta A. Bass.

Tickets are on sale for the affair at the California Eagle office, and they will be made available at other points during the week. Billy Eckstein and his band, and Billie Holiday, noted blues stylist will be on hand to make the affair a top-notcher.

Private Red Skelton has turned author and his initial book, a collection of army anecdotes titled "Pvt. Red Skelton Reporting As Ordered, Sir," is in the hands of a publisher.

## Blow Charity Tunes

**COLEMAN HAWKINS**

**Heralded far and near as America's best tenor sax player, Coleman Hawkins, winner of Eskies recent magazine poll, will be heard blowing dulcet notes for "health's sake" next Sunday when he appears on the giant Swing-Jam concert sponsored by Musicians Protective Assn., Local 767, at Philharmonic Aud. The affair is a benefit to aid the Outdoor Health and Life Assn. program to air tuberculosis patients at their rest home in Duarte. Hawkins is one of a 100 cast of musicians who will swing and jam for health.**

## "Tonight and Every Night" On Screen

Victor Saville has achieved a triumph in Columbia's "TONIGHT AND EVERY NIGHT" now playing at the United Artists Theatre, 933 So. Broadway, downtown Los Angeles.

It is a musicale radiant with life, color, beauty and melody, superbly conceived and executed.

One of the major virtues of the picture is its introduction to the screen of Marc Platt, from the Broadway stage, who depicts the dancer.

Teen agers infected with venereal disease have increased 75% since 1939, according to the Los Angeles city health department.

Van Johnson's most prized possession is his script from "Thirty Seconds Over Tokyo." On the page margins are the notes inscribed by General Hap Arnold when it was sent to Washington for official okay.

He received it recently from the book-binders who made a special cover for the script which he was proudly displaying to his fellow workers on the set of "Week-end at the Waldorf."

Pamela Britton's real name is Armilda Jane Owen.


**FREE! BEAUTY COURSE**

LEARN LATEST HAIR METHODS by Mail. Pictures teach you Step by Step. Free Course & Diploma. Be Outstanding. No Canvassing. HURRY—Write today!

MODERN GROUPS, Dept. E-11
Box 740, Chicago, Illinois


# Negro Freedom Dance At Elks February 23rd

**Earl Robinson, the Charioteers and the Nicholas Brothers will team up with Sammy Franklin's Band at the Elk's Temple a week from Friday night to give a novel and entertaining twist to the celebration of Negro History Week.**

Combining the entertaining with the informative is the idea that the James Ford Club of the Communist Political Association had in mind when it scheduled its Freedom Dance.

With Robinson providing historical background in song and music, and the Charioteers singing the best songs in their distinctive manner, it is left for the Nicholas Brothers to tap out rhythm in their own inimitable manner.

Sammy Franklin, a top favorite at the Elks, will keep dancesational tunes flowing for the delight of the dancers from 9 p.m. to 2 a.m.

**Tickets, priced at $1.20 including tax, are on sale at 1055 E. 41st St., 124 W. 6th St., room 525, and at the Progressive Book Store, 717 W. 6th St.**

Gloria De Haven loves to cook, but admits she dirties every dish in her household in the process.

## Will Present Victoria Rice

Victoria Rice, the noted violinist, a product of the Eastman School of Music, Rochester, N. Y., will be presented at Concert Hall, Thursday, March 8th, Community Center, Palo Alto, Calif. She is formerly of Los Angeles and was formerly on the faculty of L. A. Public Schools and the Gray Conservatory of Music.

The A.M.E. Zion Church of Palo Alto presents this talented artist who has complete mastery of her instrument. Other concerts are being planned.

If the James Craigs' baby due around February 15, is a girl it will be named Diane, because the star's wife fancies the name. If it's a boy, the name will be Robert, selected by 2-year-old James Jr.


GRAND OPENING OF

**THE LANIKAI**

DINING ROOM — 916 - 916½ E. 25th St.
*Saturday, 4:00 P. M. to 1:00 A. M.*
Hawaiian Leis Souvenirs to All Guests

MARIE DICKERSON COKER and HENRY COKER, Props. — Phone 79859 For Reservations



***HURRY! HURRY! HURRY!***

THEY'RE GONNA SWING OUT FOR HEALTH

**SWING MUSIC CONTEST**

You've Heard Nothing Like It

**100 MUSICIANS IN A PROGRAM OF JAZZ AND SWNG**

Sponsored by Musicians Protective Association

Sunday, Feb. 18th — 2:15 Until 5:00 P. M.

PHILHARMONIC AUDITORIUM

Coleman Hawkins, Eddie "Beguine" Heywood, Illinois Jacquet, Billy Kelly

Hear Such Artists as
Billy Eckstine, Billie Holliday, Kid Ory's Creole Orch. Bob Farrish's Band. Willie Smith, Dan Grissom, Red Callender Trio, 4 Hollywood Blazes, Flennoy Trio, Leonard Reed, Slim, Bam and Wham, and scores of others.

IN GIGANTIC BENEFIT CONCERT WITH JAM SESSIONS

Outdoor Health and Life Association will receive net proceeds for support of Rest Home and Hospital for tubercular patients at Duarte.

PLEASE HELP THIS CAUSE

Tickets Priced at $1.20 - $1.80 - $2.40 and $3.00
On Sale At

Philharmonic Box Office MI 8401—Mutual Ticket Offices TU 1144—West Coast Service Bureau ADams 13751 and Musicians Local 767 PR 5418.



**NOW OPEN**

*Club Rendezvous*

251 EAST FIRST ST., NEAR SAN PEDRO

FOR YOUR BEFORE and AFTER DINNER ENTERTAINMENT

*DANCING*

Continuous Entertainment . . . From 8:00 P.M. to 5:00 A.M.

Featuring Great Swing
MUSIC BY TOP BANDS

Playing from 1:00 to 5:00

Excellent Chinese and American Food

Your Hosts—Earl Griffin and Edgar Reeves



**• AVALON •**

5258 AVALON BLVD. CE-22232

LAST TWO DAYS — THURS AND FRI., FEB. 8-9

IT'S THE PICTURE OF THE CENTURY!

FROM 20th CENTURY-FOX!

2 COMPLTTE SHOWS NIGHTLY
PRICES ADVANCED FOR THIS ENGAGEMENT
CASH SCREENO—WED.—THURS.

SATURDAY—FEBRUARY 10—1 DAY ONLY
DICK FORAN in "CHEROKEE STRIP"
JUDY CANOVA, BOB CROSBY in "SIS HOPKINS"
Haunted Harbor—Cash Screeno Sat.

SUN., MON., TUES., FEBRUARY 11-12-13
Marie Montez, Jack Oakie, Donald O'Connor
"BOWERY TO BROADWAY"
and
"THE MASTER RACE"
MORE SENSATIONAL THAN "HITLER'S CHILDREN"
—CASH SCREENO MONDAY—



★ *HOT AND STILL A-HEATING!* ★

AT THE

**CLUB PLANTATION**

10718 So. Central Ave.

— CARL AND HARRIET —

A
**SHOW OF SHOWS**
FEATURING

• **Billy Holliday**
(GREAT SONG STYLIST)

• **Billy Eckstine**
AND HIS
**ORCHESTRA**

• **CARL and HARRIETT**
(SENSATIONAL DANCE TEAM DIRECT FROM NEW YORK'S BIG APPLE)

• **SARAH VAUGHN**

• JOHNNY "BUD" JOHNSON—4 JIVADIERS

★ **A SMOOTH DANCE FLOOR** ★
**EXCELLENT MIXED DRINKS — FINE FOODS**

Phone JE. 9688 JULIUS "STUFF" CROUCH, Asst. Mgr.

OFFICERS OF 7TH BATALLION, 29TH REGIMENT, OF STATE GUARD OF CALIFORNIA—Announcements are out saying that Company "B" will entertain the 7th Battalion, 29th Regiment, February 22, 1945, from 8:00 p. m. until 12 a. m. at State Armory, 700 Exposition boulevard. Families of the members and their friends are cordially invited to be present as guests of Company "B." A most interesting evening of entertainment is promised. Refreshments will be served followed directly by dancing to the music of Jerkie Smith and his California State Guard Musical Troopers. The 7th Battalion Band will also furnish music. One of the most interesting features will be the display of equipment provided by the state to be used for the protection of its citizens and their property.

Every able-bodied man between the ages of 18 and 60 is offered the opportunity to join the State Guard on that evening. Governor Earl Warren says, "You will find in the State Guard the kind of people that make up your community; men with community interest, men who are training themselves that their community might hav an extra safeguard for use in time of emergency." Major Hollinsworth, commanding officer of the 7th Bn., says: "I would love to see all our men in line to soldier when needed." Captain, commanding officer of Company "B", says: "We have the equipment to work with, officers who are well trained to teach all that is to be taught in the army."

# Workers Begin Y.M.C.A. Membership Enrollment

**In a vigorous address last Monday night at 28th Street Y.M.C.A., Dr. H. C. Hudson, General Chairman of the 1945 Membership Enrollment Campaign, challenged four divisions of campaign workers to raise $12,000 in membership support for the Branch. He insisted that this** amount was need not only to provide for an expanding youth service but especially to renew the facilities needed for this service.

**Leader of Special List Division**

The division leaders supported by their workers indicated their acceptance of the challenge and pledged their best efforts to the drive. Frank Harvey, leader of the Special List Division reported a total over nine hundred dollars added to the two thousand previously reported. Allan Woodard of the "Y's" Tommies Division pledged his men to bring in more memberships and money than any oother division. Lt. Roscoe C. Washington put the bee on the "Tommies" by doubling the goal for the "Yanks." Buell Thomas leader of the "Poilu's" assured Dr. Hudson that his division had their goal "in the bag" while Wright Fillmore reporting thru his aide, Thomas Jackson, that "will doo" rather than "much talk" was his motto.

The enrollment effort will continue until Thursday evening, Feb. 22nd with report meetings on Thursday and Monday. In setting the dates for the drive the committee picked out two birthdays quite unaware that a third well known and well loved community leader's birthday was also involved. Last Monday's meeting also celebrated

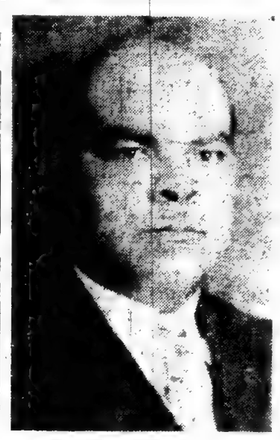

Frank Harvey

the birthday of L. G. Robinson, a veteran "Y" campaigner and member of the Board of Managers.

# Club Endorses Charlotta A. Bass

The Here Am I Club headed by Mrs. Camelia Leftridge its president met last Tuesday in the Home of Mrs. Emily Burnett, 1530 E. 21st Street, to honor several of its members who were born in February. Prayer and testimonial services introduced the meeting and got it under way.

Members having a birthday in February and who were presented with tokens from the club were Mrs. Fredrick D. Jordan, Mrs. C. A. Bass, and Mrs. Burnett. Each member of the club was given a valentine greeting.

An outstanding feature of the meeting was a pledge by every member present to work for the election of Mrs. Charlotta A. Bass, who is running for election to the city council from the 7th councilmaniac district.


FLOOR SANDING
Phone: VAndyke 7182
Days — Nites — Sundays
ARNOLD J. SAURIN
Home Building Contractor



GLASSES
ON EASY TERMS

The Finest of Service
By
DR. GREENE
OPTOMETRIST
814 SOUTH BROADWAY
Offices at Rhodes Jewelers
No Appointment Necessary
Dr. Greene has limited his practice exclusively to the examination of eyes, and the elimination of headaches, dizzy, spells, defective vision and cross-eye by means of eyeglasses and exercises of the eye muscles (orthoptics).
GLASSES NEVER RECOMMENDED UNLESS ABSOLUTELY NECESSARY
HOURS 10 TO 6—DAILY
Saturday Evenings by Appointment

Dr. Sidney Greene



WEST'S GREATEST WEEKLY — ESTABLISHED 1879
CALIFORNIA EAGLE
4075 CENTRAL AVE.

The California Eagle, Thursday, Feb. 15, 1945——13


# Negro Manpower Not Being Utilized

**According to a National Urban League survey—American industrial management should not be too proud of the way it has used Negro manpower in its war production program. Industry's record shows spotty, unrealistic, even shameful treatment. "I am sure," said the President of the National Association of Manufacturers recently, "that the Negro's full potential usefulness in this war has not been reached either on the battlefield or on the production front."**

Skills have been wasted, war production hindered, and prejudice allowed to build up false worker, morale The Negro worker cannot be blamed, for at no time has he been in position to control his participation in activities of his country, in war or in peace. In the matter of employment in industry, he has fought every inch of the way for the grudging recognition he is finally achieving from some of the nation's employers.

**As late as seven months after Pearl Harbor, more than one-half of the war industries seeking workers, blandly reported to the Government that they would not employ Negroes in any capacity. In general, those who said they would employ them indicated they would do so only in certain, well-difined occupations—which usually meant unskilled jobs.**

Statistics from Selective Service reveal that although Negroes represented over ten per cent of the Nation's manpower registered in the draft at the end of 1941, they comprised much less than one per cent of the men deferred from military service because they held essential war jobs. They represented about one and one-half per cent of the workers holding jobs essential to the Nation's civilian economy.

# Swing Session to Aid T. B. Patients

WILLIE SMITH

**Those powerful lungs exhibited by Willie Smith, former Lunceford tunesmith, may be the means of aiding scores of persons less fortunate in health, again to use their lungs with less labor. Smith will be one of a cast of 100 musicians on the stage of the Philharmonic stage next Sunday, who will jam and swing like never before. The affair is being sponsored as a benefit by Musicians Protective Assn., Local 767, to aid sufferers of suberculosis. Proceeds will go into the fund of the Outdoor Health and Life Association's fund needed to support the hospital and rest home for T. B. patients at Duarte, Calif.**

# Metropolitan Council Member Drive Opened Here Last Week

The Los Angeles Metropolitan Council opened their Membership Drive at Villa Arlington, Los Angeles, February 10, honoring Miss Lena Horne, MGM star and life member of the National Council of Negro Women. Miss Horne is one of fifteen women named by Mrs. Mary McLeod Bethune, as the outstanding women of 1944, at her first formal press conference with members of the white and Negro press.

The New York Times, PM, and the National Negro Press Association were among those newspapers represented. The conference, held to announce Mrs. Eleanor Roosevelt as WOMAN OF THE YEAR, was in the impressive oak-panelled library of the Council headquarters on January 4, last.

Those named are: Anna Arnold Hedgeman, Permanent FEPC Comm.; Mary S. Ingraham, Natl. Board, YWCA; Mabel K. Staupers, Colored Graduatte Nurses Assn.; Alice T. McLean, AWVS; Thomasina Johnson, Natl. Non-Partisan Council.

Daisy Lampkin, NAACP; Katherine Shryver, Poll Tax Committee; Lovenia H. Brown, WANDS; Pauline R. Coggs, Urban League; Lillian Smith, writer and editor; Bettye M. Phillips, war correspondent.

Lena Horne, singer and actress; Dorothy J. Bellanca, Amal. Clothing Workers; Dorothy Thompson, columnist; Jeanette Welch Brown, Natl. Council Negro Women.

These women are the outstanding women of 1944, in the opinion of Mrs. Bethune. By hard and devoted work, each of these women has advanced the stature of women everywhere by their advocacy of practical democracy.

# Copper Room One Of Town's Best Places To Dine

The Copper Room, 119 North San Pedro, is a one-stop place for entertainment featuring excellent mixed drinks, fine foods and Griff's Sweet Swing Orchestra with the singing guitar featuring Pal Jackson, the Personality Girl.

The Copper Room is open from 10 a. m. until 12 midnight. There is no cover charge and no minimum. The finest cocktails in town is one of the features of the Copper Room. Make it a "must go" on your list, your next time out or stop in some day for a delicious meal.

Max Gold and Eddie Coleman are the proprietors.

# The People's Campaign

**The crusade to elect Charlotta A. Bass to the City Council from the Seventh District is financed by contributions from the people. Following are the names and amounts contributed to date:**

| | |
|---|---|
| Dr. Seymour Kaufman | $100.00 |
| Atty. W. L. Gordon, Jr. | 100.00 |
| H. A. Howard (Golden West Real Estate) | 50.00 |
| Leonard Senters | 50.00 |
| L. G. Robinson | 50.00 |
| Dr. Claude Hudson | 25.00 |
| Seth B. Ray | 25.00 |
| Mitchell Miles | 25.00 |
| S. P. Johnson | 25.00 |
| Dr. Vada Sommerville | 25.00 |
| Loula M. Blodgett | 25.00 |
| Atty. Clarence Jones | 25.00 |
| Capt. J. L. Taylor | 25.00 |
| Allan Woodard (Golden West Real Estate) | 25.00 |
| Rev. Frederick Jordan | 25.00 |
| Edmond Hewlett | 20.00 |
| Rev. J. Raymond Henderson | 20.00 |
| Dr. C. W. Hill | 20.00 |
| A. T. Patrick | 20.00 |
| Clarence O. English | 15.00 |
| Bernard Herndon (Golden West Real Estate) | 10.00 |
| Roberts Mortuary | 10.00 |
| George A. Beavers | 10.00 |
| Dr. Frank A. Pearl | 10.00 |
| Bertrand B. Bratton | 10.00 |
| J. C. Parks | 10.00 |
| Norman Houston | 10.00 |
| Rev. J. Lyle Caston | 10.00 |
| Clarence Smith | 10.00 |
| Dr. Henry McPherson | 10.00 |
| Mrs. Noreen Forney | 10.00 |
| Rev. Hamilton Boswell | 10.00 |
| Rev. J. Jones Gaunt | 5.00 |
| Rev. Eulah M. Smith | 5.00 |
| T. J. Duckett | 5.00 |
| Emma Spencer | 5.00 |
| Flennnid Cunningham | 5.00 |
| Claude McKinney | 5.00 |
| Reverend Taylor | 5.00 |
| Rev. George Bradford | 3.00 |
| Herman Mazer and Mathilda Carter | 2.00 |
| Ed Gray | 2.00 |
| Fred Williams | 1.00 |
| E. W. Fisher | 1.00 |

**Pledges made to the Charlotta A. Bass Campaign Fund as of February 12, 1945, at the dinner on Wednesday, Feb. 7, at the Villa Arlington.**

| | |
|---|---|
| S. P. Johnson | $100.00 |
| Clarence Muse | 100.00 |
| Paul Robeson | 100.00 |
| Attorney Tyler | 50.00 |
| Reverend O'Conner | 50.00 |
| Dr. Max Yergan | 50.00 |
| Luther Merriwether | 50.00 |
| Frank Whitney | 50.00 |
| Reverend Caston | 40.00 |
| A. T. Patrick | 30.00 |
| Noreen Forney | 25.00 |
| Clarence English | 25.00 |
| Reverend Tayler | 25.00 |
| Rev. T. Tucker | 25.00 |
| Gilbert Lindsay | 25.00 |
| M. Zachery | 25.00 |

CHAIRMAN

Mrs. Gertrude Hicks has been chosen chairman of the 1945 Loyalty Month activities at the Woodlawn Branch, Y. W. C. A. Mrs. Hicks, through her civic loyalty has served in many organizations during the past years, among them, the Budget Committee of the War Chest for four years; chairman of the Executive Board of the California State Association for Colored Women; treasurer of the Avalon Community Center; Secretary of the War Price and Ration Board.

The Loyalty Month Committee will hold its initial meeting of the year, Friday morning, February 16th at 11:30 a.m. The chairman will start all workers with fifteen or more members as they begin their work of membership recruiting.

# Stratton, Jr. Now a Major

Somewhere in New Guinea the former Capt. E. W. Stratton, Jr., of the 318th Medical Bn., who is stationed somewhere in the Southwest Pacific, has been awarded the ranking of major. He received his promotion December 23.

Major Stratton also has charge of a 50-bed hospital "over there." Before entering into service Major Stratton practiced in New York, his home town, and in Virginia. He has a brother who is a physician in Philadelphia and one who is head of the Social Science Department at DuSable High School of Chicago. The former, First Lieut. Knowles, was promoted to captain at the same time and will take over Major Stratton's former duties.

# Quiz Aid

Miss Marcelyn Cobbs, a recent graduate of Thomas Jefferson High School, and the daughter of Dr. and Mrs. P. Price Cobbs, appeared on Alfred Wallenstein's program 'Symphonies for Youth' recently. This program comes over the Mutual Broadcasting System every Saturday and features the "Quiz Kids." Marcelyn was chosen as one of the Quiz Kids by her Music Appreciation teacher, Mrs. Mildred Goodrich. She received an Album of Mr. Wallenstein's Records.

**CARD OF THANKS**

To our many friends for the beautiful floral designs and expressions of sympathy during our bereavement—the death of our mother, Mrs. Katie Freeman. May God bless all of you.

Mrs. N. Fennel, Mrs. Josie Barnett, Mrs. Rosie Joyner, Mrs. Estella Hensley, daughters; Mr. Benjamin Freeman, Mr. J. L. Freeman, sons.


The Gift for Your
Queen of Hearts

At Rhodes you will find a varied selection of the "modern styles" in Diamond Engagement Rings and the popular matched Bridal Ensembles... many at modest prices! Diamonds of sparkling brilliance and rare quality. Service you will appreciate.

Price includes Federal Tax
Convenient Credit
Open Saturday Until 9

ALL ROADS LEAD TO
RHODES Jewelers
814 SOUTH BROADWAY • TRINITY 1464

RHODES JEWELERS are authorized distributors for famous BULOVA watches

# Berkeley Briefs

The Berkeley Inter-Racial Committee met in regular session, Tuesday evening, Feb. 5, at the South Berkeley Community Church.

Harold Donleavy, special assistant in race relations to Langdon Post, Director of F.P.H.A., reported on minority housing in Berkeley and the Bay Area. He reviewed the Richmond rent strike sponsored by the Negroes of America, and anlayzed the problem of housing for the returning Japanese.

Ray Thompson, chairman of the Shipyard Workers Committee against Discrimination, and Legislative chairman of the Berkeley Inter-Racial Committee, discussed the latest events in the Boilermakers' case. He also discussed briefly the State F.E.P.C.

2. Solving transportation problems that have arisen due to the gas rationing. Eliminating former buses and truck trips.

3. Other problems vital to all were brought to the attention of the group. The enlargement of our South Berkeley U.S.O. was discussed.

This meeting of the different branches of service has led to better understanding and tends to improve the service and cooperation of all interested in U.S.O. work.

A special appeal was made for more Volunteer workers including parents, and wives, and to aid in the effort to play a better than minor part in this war.

Members of this service group are: Mrs. Lillian Williams, Mrs. Worth, Mrs. Ivy H. Dean, Mrs. Octavia Gregsby, Mrs. Dolores Shelton, Miss Harriet Smith, Mrs. Lillian Morrow, Mrs. Marion LeBon, Mrs. Rosa Frazier, rs. Leonya Burgess, Robert Van Carleton Sp. 2 c U. S. N., Johnny Grimes, Sp. 2 c U.S.N., Chaplain R. Mayfield, Camp Knight, U.S.A. Pvt. James Taylor, Camp Knight, U.S.A.

Robert Treuhaft, of the firm Gladstein, Grossman, Sawyer and Edises, reported on the recent covenant trial: Coleman vs. Stewart, Johnston. He discussed the strategy of the defense and presented testimony from some of the experts called by the defense.

The meeting was well attended.

* * *

The Stitch and Chatter Club held its annual dinner party at tthe home of Mrs. Octavia Gregsby, 3033 Harper street on Wednesday afternoon, January 10th. The table was very attractive with cut flowers and greens. After dinner the rest of the afternoon was spent in games and conversation.

Those present were Mesdames Sarah Stanley, Jean Foster, Mattie Jones, Ivah Gray, Genevieve Thomas, Mary Deuberry. Officers, Ellas Hall, President; Mary Lee, Vice President; Octavia Gregsby, Secretary; Clara Patton, treasurer; Pauline McCoy, acting Chairman Arts; Bertha Wysinger, Publicity chairman.

Special guests present were Mrs. Evelyn Terrell of Chicago, Mrs. Finchard of Richmond, Mrs. Alice Cabral, Mrs. Maud Brooks, Mrs. Elma Patrick, Mrs. Mitchem, Mrs. Lida Offord, Mrs. Martha Ann Hilliard.

* * *

Hostess to the Perriclean's for their first meeting of the year was Clara Perrin of Oakland. The election of officers took place, followed by a buffet luncheon. New officers: Dorothy Dyles, President; Dorothy Willburn, Vice President; Ruth Valle, Secretary; Dorothy Harris Corresponding Secretary; Velma Anderson, Treasurer; Clara Perrin Social Chairman; Lilly Manning, Reporter; Fannie Young, Chairman of Sick Committee.

* * *

The Senior USO Hostesses met with members of the Army and Navy Sunday, January 26, to discuss with a group of Junior Hostesses:

1. How to teach our new members our program and its purpose and meaning to them as well as the serviceman or woman.

* * *

A pre-nuptial miscellaneous shower was given by Mrs. Ebla Adams and Mrs. Marguerite Roles at the home of the former, 912 61st st., Oakland, Jan. 28, for the Misses Pansy and Christine White, brides-elect.

The honorees received many lovely gifts. Their wedding which is planned for the very near future, also a double affair, promises to be one of wide social significance.

The home of Mrs. Alice Miller, 3240 Sacramento, this city, also provided the setting for a prenuptial lingerie shower when she and Miss Sadie Gary were co-hostesses Jan. 21, honoring Miss Christine White.

* * *

Mrs. Harold A. Scott, nee Vera Griffin, after a fortnight's visit with her parents, Mr. and Mrs. T. R. Griffin in Acton st., entrained Jan. 29, for Camp Lee, Va., where she will join her husband, Le. Scott, recently returned to the U.S.A. after 33 months in the South Pacific.

Mrs. Scott, who was formerly a war worker at the aiser Ship Yards, was an engineering draftsman. En route to Virginia, she took time out for a visit with her sister, Miss Marie Griffin, in Washington, D. C.

* * *

The much feted Mrs. Annabelle Cleveland, society matron of Los Angeles, entrained for her home city, Feb. 5. She was the house guest of Dr. and Mrs. Earl Lenear in 58th St., Oakland.

* * *

Mrs. Bertha Johnson Coleman, well known in the Bay area social circles, recently of Redding, Calif., following her wedding to Mr. Charles Coleman of that city, spent several days in Metropolitan Oakland on business.

She shared her visit with Mrs. Dorothy Dyels, her daughter, and Mrs. Florence White in Telegraph avenue, Oakland.

The Friendly Group, comprising a group of mutual friends, of which Mrs. Coleman is a member, surprised her Feb. 4, at the home of Mrs. White with informal evening social gajety.

Mrs. Coleman was presented some very lovely gifts.

* * *

Mrs. Edith Talbot, Oaklander, hostessed a bride fete, Feb. 5, which brought together sixteen of the socially prominent.

Prize awards were made in the order named, to Mesdames Elizabeth Taylor, Florence White and Katherine Covington.

* * *

Hettie B. Tilghman Cultural club met in regular session Thursday afternoon at the home of the newly elected resident, Mrs. Christine Parker, 717 39th st., Oakland.

Others in the official lineup for the year include Mesdames Sara Benjamin, vice president; Katies Hamilton, treasurer; Sylvia Scott, recording - financial secretary and Emily P. Anderson reporter.

* * *

Members of the popular Birthday Club were hostesses at a swank forma' cocktail and dancing party, Saturday evening, Feb. 3, at the Masonic Temple, Oakland, when more than three hundred guests joined in the fete.

A St. Valentine motif, carried out in wall and ceiling decorations and further carried out in souvenirs presented each guest, hearts to the ladies and cupids to the men, accentuated the beauty of the brilliant occasion.

The unique decorative scheme, a work of art, was the work of Mrs. Viola Gatewood, the outgoing president.

Members of the organization whe were distinguished by black formal gowns wore corsages of red and white in further deference to St. Valentine.

Club personnel: Mesdames Hettie Hogan, president; Lela Haynes, Jayne Hudson of Los Angeles, Edna Willis, Lida Offord, Mary Schwen, Ethel Terrell, Mattie Brackins, Mabel Ryan of San Francisco, Viola Gatewood Mazie Brooks and Ivy Turner.

Mrs. Turner was hostess to the club Jan. 28 at her home 3015 Acton st., when the members were assembled in regular session. Special guests present were: husbands of members and Mr. and Mrs. Frank Smith, Mr. and Mrs. Otis Scruggs, Mr. and Mrs. William Clay, Mrs. Lillian Mae Martin, Mrs. Edna.

Mrs. Turner received many lovely gifts and telegrams including those from Chicago, Detroit, and Kentucky.

* * *

After a ten day furlough with the home folks, Pvt. Leon F. Marsh, Jr., son of Mr. and Mrs. Leon F. Marsh, prominent Berkeleyans, entrained for Fort McClellan, Ala., Jan. 29.

Pvt. Marsh was accompanied by his wife, Mrs. Dorothy Marsh, who will make her home in Anniston, Ala., to be near him during his stay at camp.

* * *

Fanny Jackson Copin club held forth at its February session Tuesday, the 6th, when Mrs. Christine Gibson was hostess at her home, 3141 California st.

The day's program, dedicated to National Negro History Week, celebration, was directed by Mrs. Esther Jones Lee. Rev. G. L. Fautleroy, minister of Cooer A. M. E. Zion church, Oakland, was the guest speaker when he brought pertinent observations on Negro life.

The hostess, Mrs. Gibson, gave the response to the illuminating address. Mrs. W. Smith was the soloist with Mrs. Jessie Kennon, guest accompanist. Mrs. Minnie Cubre was also a special guest.

ENGAGED TO U. S. NAVAL MAN—Mr. and Mrs. William H. Hollins of 5731 Compton Ave., announces the engagement of their daughter Dolores Anita to Willard William Moore, S 1/c of the United States Navy, son of Mr. and Mrs. Walter Moore, 663 E. 55th St. Miss Hollins is a student of U. C. L. A. and a member of The Ivy Leaf of AKA sorority and a member of the First Street Church AME. Before the war Seaman Moore attended Texas College where he was a member of the Pledge club of Kappa Alpha Fraternity and a member of The Neighborhood Church.

## • CARVER P.T.A. •

The George Washington Carver Parent Teacher Association will hold its regular monthly meetingin the school auditorium February 20, 1945, at 2:00 p.m. This month the founders of the Parent Teacher organization are being honored by all the associations. Carver will have a special Founder's Day Play under the direction o f Mrs. Virginia Kimbro, our Founder's Day Chairman. A tea and social hour will follow the program.

Every member is asked to be present next Tuesday, and the public is also cordially invited to attend. Special music will be featured. Mrs. Geneva Wallace, president.

## • HAMILTON METHODIST •

Bishop James Champerlin Baker, Resident Bishop of the California area will be the guest preacher at the 11 a.m. hour, at the Hamilton Methodist Church, E. 18th St. & Naomi Ave., Sunday, February 25. This is the first visit of Bishop since his residence in the area, and you winn enjoy the message which he will bring. Bishop Baker is one of the outstanding Churchmen of the generation; a great preacher and administrator, and filled with the great spirit of brotherhood. We invite you to hear him on the morning of the 25th.

# Votaw to Speak At Wadsworth

The public is cordially invited to hear H. H. Votaw, Secretary of the American Religious Liberty Association, Washington, D. C., in an up to the minute lecture on the subject "Eternal Vigilance." Mr. Votaw served at one time as secretary to Senator Harding and was also Superintendent of Federal Prisons under President Harding and Coolidge.

For several years Mr. Votaw lived as a missionary in Burma. Alonza L. Baker, dynamic Pacific Coast exponent of religious liberty, will also be present. Come and hear what you can do to preserve the Four Freedoms. Special music will be rendered by the senior choir and the Ladies Sextette. At 7:30 the song service will begin. The program will be presented at Wadsworth Church, 40th Place at Wadsworth, Sunday at 7:30 p. m.

### PROMOTED

OAKLAND, Calif. — Glider Pilot Wayne P. Peirson, son of Mr, and Mrs. H. H. Peirson, of 865 45th St., has been promoted from first lieutenant to captain. He is on duty in Italy, and has a brother, Harry, Jr., who is serving as a radio technician in the Marianas.

TO APPEAR AT FIRST A. M. E. CHURCH—The Compinsky Trio, with Alec Compinsky, cello; Sara Compinsky, piano; Manuel Compinsky, violin, will head a program in concert presented by the Senior Choir of the First A. M. E. Church, Eighth and Towne avenue, Monday, February 26, 1945, at 8:30 p. m.

The highlight of this delightful event will be the rendition by the choir of the Lonesome Train, a cantata by Earl Robinson.

An array of artistic talet will include soloists William Gillespie, Ernest Whitman, Orville Holliday and narrator, Walter Daniels.

### HELD OVER

OAKLAND, Calif.—Mrs. Donna Irvin, 27, a deputy registrar of voters, will come up for probation hearing and sentence before Judge Edward J. Tyrrell on March 5, following her plea of guilty to the charge that she forged the name of Herman J. Mason, 1254 8th St., on a registration affidavit. Mason was ineligible to vote because of residence requirements. Bail of $1,500 is continued in the case.

# Church Conducts Building Drive

At the Temple of Holy Light, 2626 S. San Pedro street, last Sunday's services were a spiritual success. Sunday school was well attended. Rev. Johnson is the superintendent.

Rev. C. Burke

A great morning message was delivered and new members were taken into the fold. Rev. M. Murphy delivered the evening message with a sermon on "Light and Understanding." The church thanks its many friends for their cooperation in the Building Drive. They look forward to entering a new church in the near future. Rev. Charles Burke, pastor, and Rev. M. Murphy, assistant.

### RENT STRIKE

RICHMOND, Va. — A threatened rent strike of Negro tenants failed to come off, according to an announcement of Charles Strothoff, executive director of the Richmond Housing Authority, who said, "Collections are being made as usual with no signs of the threatened strike."

5 SKIN IMPROVEMENTS
Begin in a few days
HELPS BRIGHTEN, LIGHTEN, SOFTEN, CLEAR OFF DULL SKIN, LOOSEN BLACKHEADS

• Why wait any longer for help your skin and complexion can so easily have? Enjoy the added loveliness and the desirable beauty-aid complexion improvements that Black and White Bleaching Cream can bring you.
• An eye-opening, hope-awakening reward, which begins in a very few days is in store for you—if you have been relying on ordinary beauty or all-purpose creams for your beauty care. Neither you nor any other woman can expect such creams to lighten and brighten your skin the way Black and White Bleaching Cream does.
• It brings you a different looking, brighter, lighter complexion through the action that is special and exclusive to bleaching. Start using Black and White Bleaching Cream now just as we tell you and you can expect and enjoy a pleasant surprise. Caution: Use only as directed. Larger sizes 25c and 50c at all dealers. Be sure to demand

BLACK AND WHITE BLEACHING CREAM

If you've ever been a mate, engineer, radio officer or able-bodied seaman, join the Merchant Marine today. Uncle Sam needs *thousands* more experienced seamen to help get vital supplies overseas. Not only do you help your country, you help yourself. The Merchant Marine offers you a bright post-war future, and upgrading is fast.

To sign up with the Merchant Marine, report to your nearest War Shipping Administration office, your maritime union, U.S. Employment Service, or—

WIRE COLLECT TO MERCHANT MARINE WASHINGTON, D. C.

*This advertisement is sponsored by the makers of*
OLD SUNNY BROOK BRAND
Bourbon Whiskey • A Blend • 49% grain neutral spirits • 97 Proof
National Distillers Products Corporation • New York, N. Y.



Golden State DEPARTMENT STORE

WE WILL NOT BE UNDERSOLD!
This is a bold statement but we back it up with unbeatable clothing values. Come and compare. Judge for yourself. Cash, charge or layaway.

Get those Extreme Drape Suits. Don't mess around with Mr. In Between

Here are the newest 1945 versions of the HOLLYWOOD SHARPIES . . matching suits for fellows and their girl friends.

SPECIAL PRICES NOW. BE THRIFTY! ACT AT ONCE.

Mink Dyed Coney
FUR COATS
*Priced As Low As*
$44.99 Plus Federal Tax
A fine selection, representing every size. Luxurious furs in newest styles.

CASH, CHARGE or LAYAWAY

SAVE NOW ON FINE
DIAMONDS
Blazing with fiery beauty. Tailored yellow gold mountings. 59.50

Golden State DEPARTMENT STORE

MEN'S SUITS $34.99
Values to $50
Fine fabrics and smart tailoring. Wide choice of sizes and colors.

Lovely SUITS $24.99
All new for spring, including the most fashionable cardigans.

210 SOUTH BROADWAY
OPEN EVENINGS UNTIL 9 P.M. FRIDAY AND SATURDAY ONLY
BRANCH STORE — ROCKLEY'S DEPARTMENT STORE
6323 PACIFIC BLVD., HUNTINGTON PARK

CASH, CHARGE OR LAYAWAY

FACTS TO KNOW ABOUT
**Thrifty BONDED PRESCRIPTIONS**

1. Standard, time-tested, drugs like the little-used medicines are replaced periodically to insure full potency and freshness at all times.

2. Thrifty's double-check system guarantees that your prescription is filled exactly as your doctor wrote it.

3. Your Thrifty pharmacist is a professional man; your doctor's partner in the health service of your community.

# Thrifty
CUT RATE DRUG STORES

**A Helping Hand . . . LET IT BE YOURS!**

Wounded American soldiers need women's skilled hands. As one of a WAC Hospital Unit, your Government will pay and train you for this important job.

# YOU CAN GET IT AT Thrifty

PRICES GOOD thru SUNDAY!

## ★SPECIALS★

125 Foot Roll Kitchen Charm
**WAX PAPER . . . 12c**

5 Double-Edge, Micro-Thin, Thrifty
**RAZOR BLADES . . . 9c**

Small Jar, White
**PETROLEUM JELLY . . . 3c**

Pack of 40
**SANDWICH BAGS . . 9c**

Pound Medicinal
**EPSOM SALTS . . . 9c**

2-Ounce Size, Cashmere Bouquet
**TALCUM POWDER . . 10c***

Full Pint Magic
**CLEANING FLUID . . . 11c**

8-Ounce Sparkle
**GLASS CLEANER . . . 6c**

## BABY NEEDS

Reg. $2.67—Electric
**Baby Bottle Warmers**
**$1.99**

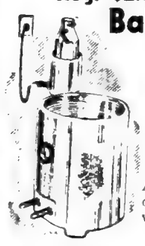

Attach to any standard outlet for quick warming of baby bottle or foods.

4-Oz. Mennen's **BABY OIL . . 43c***
Box of 108 **Q-TIPS . . . 23c**
8-Ounce Nursing **BOTTLE . . 2 for 5c**
Genuine Bristle - Baby **Bottle Brush .. 19c**
Reg. Size Johnson's **Baby Talcum 21c***
With Tab. Anti-Colic **NIPPLES . 3 for 25c**
Values to 65c **BABY PANTS . 9c**

## FEMININE HYGIENE

**KOTEX Sanitary Napkins**
Box of 54 **89c**

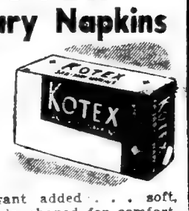


With deodorant added . . . soft, absorbent pads, shaped for comfort.

Douche Powder **LANTEEN . . 89c**
Double Size Refill **Servex Jelly $1.39**
6-Ounce **ZONITE . . . 47c**
Ortho **GYNOL-B . . $1.00**
Good Quality Bulb Douche **SYRINGE . . 69c**
Medium Size **LYSOL . . . . 47c**
Box of 10 **TAMPAX . . 29c**

## PET NEEDS

**Pound GERMAIN'S BIRD SEED**
With Cod Liver Oil
**19c**

Energized with Vitamin D for health and song.

Reg. 11c Nassour's "42" Dog **FLEA SOAP . . 9c**
Toy for the Pet **CATNIP BALLS 9c**
Worm Capsules **PULVEX . . . . 72c**
8-Oz. Size Dog Food **PARD . . . . 3 for 29c**
Clayton's Liquid **VERMIFUGE . 55c**
Flea Powder **GLOVERS . . . 21c**
Mange Medicine **SERGEANTS 57c**

**Stardust**
MOCK TORTOISE SHELL WAFER-THIN
**Compacts**
$1.00*

Beautiful amber-color in satin finish plastic . . . flat as a pancake with huge mirror and puff.

* Indicates Items Subject to 20% Excise Tax.

## BOOK DEPT.

**ERNIE PYLE'S BRAVE MEN**
Well Bound **$3.00**
America's best loved war correspondent writes of the grueling days of the invasion.

**THE YEARLINGS**
By Marjorie Kinnan Rawlings
Well Bound **$1.49**
An unusual beautiful novel centering around a modern descendant of Indian fighters.

**SEVEN TEMPEST**
By Vaughn Wilkins
Well Bound **$1.00**
A romantic novel of the glamour and dash [illegible] plots of Queen Victoria's time.

With Self-Extinguishing Flutes
**Safetex Ash Trays**
Sparkling clear heavy glass with corner rests to prevent fire danger..... **25c** ea

**Benedetto OLIVE OIL**
4-Ounce Bottle
From choice California olives . . pure, rich oil for cooking, salads, etc. **29c**

16-INCH BLUE & BROWN
**ZIPPER BAGS**
Roomy, Well-made!
Strong navy blue duck cloth, trimmed in brown. Folding style . . reinforced handles. **$2.10**

## AT OUR LIQUOR DEPT.

**THREE FEATHERS** 86-PROOF **RESERVE WHISKEY**
Fifth Gallon **$3.77**

Pre-war whiskies blended with American grain neutral spirits. An excellent mixer.

**GRAVES** IMPORTED **RUM**
Half Pint **$1.10**
86-proof. Smooth and mellow flavored.

**GRAVES** Clearbrook **SPIRITS**
Fifth Gallon **$2.49**
Mixer for Tom Collins, Dry Martinis.

**LEJON** 84-PROOF **BRANDY**
Fifth Gallon **$4.15**
From choice grapes. By National Distillers.

Good Old Guckenheimer **WHISKEY**
Fifth Gallon **$3.34**
86-proof whiskey of distinctive character.

## VITAMINS FOR HEALTH

**SQUIBB** Plain or Flavored **U.S.P. COD LIVER OIL**

12-Ounce Size **98c**
Pure, palatable, carefully selected source of vitamins A and D.

**RITE'S—25,000 Units VITAMIN A CAPSULES**

Bottle of 100 **$1.89**
Important for growth . . . helps prevent nutritional night-blindness.

**BEZON** Whole Natural **B-COMPLEX**
Bottle of 60 Tabules ..... **1.98**
Contain all 22 factors of vitamin B complex.

**The STUART FORMULA**
96 Tabletts Pint Liquid
Your Choice ..... **2.30**
Multi-vitamin concentrate in scientific balanced blend.

Parke, Davis **IRRADOL-A Multi-Vitamins**
16-Ounce Bottle ..... **99c**
Contains vitamins A, B-1, D and G. A diet supplement.

Keep Well With **VITAMINS PLUS**
Box of 36 Capsules ..... **1.47**
2 capsules daily for important vitamins and minerals.

## MEDICINE CHEST

BORBRO—Solution Of **BORIC ACID**
8-Ounce Size
For dressing cuts, scratches, burns, etc. Soothing ..... **15c**
½-Oz.—Tincture **IC DINE . . . 4c**
4-Oz.—Borbro **Glycerine . 23c**
4-Oz.—Borbro **Castor Oil . 23c**
4-Oz.—Borbro **Camphorated Oil 33c**
Pint—Borbro **WITCH HAZEL 29c***

**DR. WEST'S MIRACLE-TUFT TOOTH BRUSH**
Exton Bristles **47c**

Scientifically designed to whisk away surface stains.

Wine does wonders for any meal. Even simpler foods become party fare when fragrant mellow wine is served.

**ROMA SWEET WINES**
Fifth Gallon **$1.06**

● PORT ● TOKAY
● MUSCATEL ● SHERRY

**ROMA DRY TABLE WINES**
● Burgundy ● Claret ● Zinfandel ..... **74c**
● Rhine ● Sauterne ..... **79c**

**DR. SCHOLL'S** Super-Soft **ZINO PADS**
Discs and Pads **31c**
Discs loosen corns or callouses . . . pads relieve pressure.

**LARVEX Moth Spray**
Full Pint **79c**
Safely mothproofs garments, woolens or furniture for a whole year!

Prices Effective While Stocks Last — Quantity Limits Reserved

# 4351 South Central Avenue

# NO FOOLING

Theatres Clubs Fun Spots Spicy Comment

By EDDIE BURBRIDGE

*"And the air shall be filled with longing,*
*And the Sneaks that show no tact,*
*Shall silently dispense their cigarettes,*
*At twenty-five cents a pack."*
—The Sepia Sage.

HERE'S LOOKING at you again over a powerful glass of coke. Had a slight vacation from the column last week but my 20,000,000 readers immediately beseiged this office with requests that I continue so here you are, such as it is... SEE WHERE—Phil Carter has been hired as publicity man by Warner Brothers Studio... On Tuesday evening Feb. 13th the John Wildberg-Harry Wagstaff Gribble production of "Anna Lucasta" played its 200th performance at New York's Mansfield Theatre. This is the same theatre that housed Marc Connelly's famous Negro classic "The Green Pastures" from Feb. 26, 1930 to Aug. 29, 1931 and no other show has equalled its run since that time. However, judging from the present run of "Anna Lucasta" it looks like it will top the run of "Green Pastures." Hilda Simms, the beautiful star of the production, has sky-rocketed to fame as the lovely Anna. Canada Lee, now starring in "The Tempest" was a temporary member of the cast of "Anna Lucasta" for the first four months of its run... IF YOU MISS the mammoth Bass For Council Campaign Rally and Hollywood extravaganza to be held at Joe Morris Club Plantation on Thursday evening, February 22, a psychiatrist is in order for you. It is going to be solidtudy! GOSSIP JIVE—Those persons who have been interfering with the love life of John M. Lee should be drawn and quartered. I believe that a man's affairs of the heart are strictly his own business and that true love should be allowed to run its own course... Gloria Nobels, that sharp looking blond that formerly called the Clark Hotel home here has treked back to Washington, D. C.... Joe (Mike) August, who writes "Here It Is" for the LOUISIANA WEEKLY dropped me some lines this week. He tells me that they'll soon be promoting Negro boxing shows in the Crescent City... Nat Burbridge, My Brudder in the Navy, spent a few days with me last week, caught the Sunset Limited for New Orleans to visit the folks and possibly was on the train that had two passenger coaches overturn near Houston, Tex.... His bride-to-be Yvonne Mason left Sunday morning for New Orleans also... Who is the tall and dark movie star on the staff of the CALIFORNIA EAGLE? Answer this question and collect a pack of cigarettes from the writer. No, there'll just be one pack. First come, first served... Billie Holliday has been knocking 'em dead at the Orpheum... I have appointed myself as an honorary godfather to Reve', the six-weeks old baby daughter of the J. T. Gipsons. Lillian Lomax dug up the name of the baby from gosh knows where... Red Hot are the shows of the local night spots, namely the Plantation, Shepp's and the Alabam. There now, is everybody happy?... The Club Rendezvous at First and San Pedro is certainly a luxurious spot for dancing. Its appointments and lighting system are well nigh perfect. Add to that a swanky lounge with expensive furnishings and Brother you've found the place to go when you want to dance. The proprietors spent a lot of money on this place so give them a little bit back by making it a "must go" in the near future. On the staff is Edgar Reeves, his sister, Marguerite Reeves Pyles and Earl Griffin. Mr. Pyles is behind the bar. He is the husband of Marguerite, a former employee of a local newspaper.

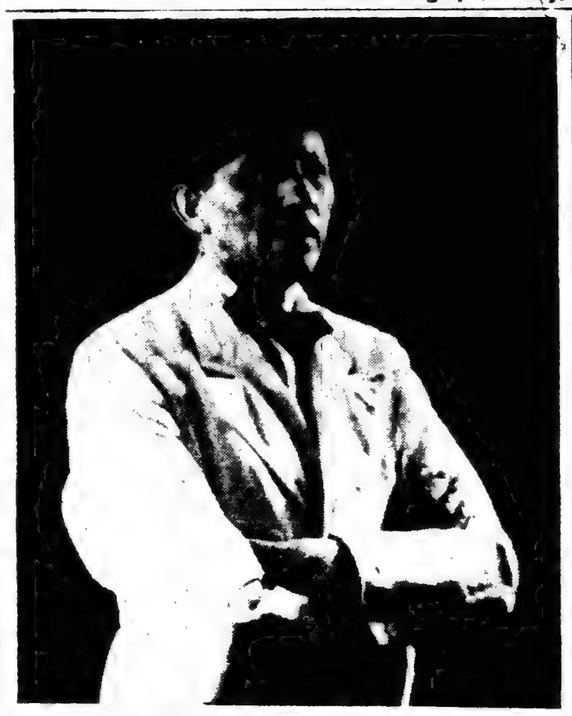

NOTED HYPNOTIST ON LINCOLN THEATRE STAGE 3 DAYS BEGINNING TUESDAY, FEB. 20TH—Captain de Zita, the Hypnotist, will appear on Tuesday at 10 a. m. at the Western Dept. Store and hypnotize a young man in the window. Watch the young man perform until 6 p. m., then taken to the Lincoln theatre and awakened. The Hypnotic show will be staged nightly. See Captain de Zita's amazing talking Egyptian Mummy. You are invited to ask the Mummy a question, the Mummy will answer. On Wed. night the Capt. will hypnotize a well known young lady, Miss Lois Hicks. She will be transferred to the show window of the Gold Furniture Co., Washington and Central. She will sleep in an exquisite bedroom suite and repose on a boxspring and mattress known as the Grand Hotel. She will be beautified by Miss Margerie Brown, Cosmetician, at 2 p. m., courtesy of Mrs. Harrison, 1813½ S. Central. She will wear pajamas courtesy of Gold Furniture Co. The sleeping beauty will partake of food from Williams Fine Foods, 1814 So. Central. Breakfast at 10 a. m., tea at 4 p. m. and then taken back to the Lincoln Theatre in Arthur Ambulance Service, and awakened. That will be the final performance.

## Dr. Mary C. Moore To Talk On Opera

The Los Angeles Branch of the National Association of Negro Musicians has invited Dr. Mary Carr Moore to explain her Opera, "The Cost of Empire," which is to be given at the Philharmonic Auditorium in March.

Dr. Moore is the first woman to ever direct an opera. Elizabeth Garrett, outstanding pianist will play three compositions of contemporary composers and Mabel Massengill, well known soprano, will sing Dr. Moore's arrangement of "My Country 'Tis of Thee." Dr. Moore will accompany her.

This program will be held at the June Cobb's Institute, Inc., at 1195 East 55th Street at 5:30 p. m. sharp, this Sunday, Feb. 18, 1945. No admission, no silver offering. The public is cordially invited.

Virginia O'Brien has added a quarter of an inch of muscle to her right forarm after wielding hammers and tongs for her role as a lady blacksmith in Metro-Goldwyn-Mayer's "The Harvey Girls."

## Benefit Will Be Staged at Club Cobra March 1st

A gigantic benefit to raise funds for the new home for teen-age girls to be located on the West side will be staged at the Club Cobra, First and San Pedro, on Thursday evening, March 1, it was announced this week.

The affair will be sponsored by the Uplifters League and all net receipts will be turned over to the girls' home directors. The home itself is one of the finest institutions of its nature ever built here.

The March 1 benefit will be headed by Clarence Muse, noted motion picture, stage and radio actor and producer. Muse is lining up some of the best available talent in Hollywood in the interest of this organization. A complete list of celebrities will appear next week.

Backgrounding this talent will be Gladys Palmer, song stylist and pianist, and Roy Milton and his orchestra.

Tickets are priced at $1, including tax. "Give a teen-age girl a home and a break," is the slogan, a slogan bound to draw one of the largest crowds of the season to the Cobra Club.

## Paul Robeson Will Be Honored Guest at Banquet and Program

**Paul Robeson, great American actor and singer and ardent champion of American-Soviet friendship and cultural understanding, will be the guest of honor at a banquet and program at the Russian-American Club, 7819 Beverly Boulevard on February 16th (Friday) at 7 p.m.**

The evening is dedicated to the memory of the immortal Russian poet, Alexander Pushkin, who is considered the father of modern Russian prose, poetry and drama.

Pushkin's maternal great-father, Abram Petrovich Hannibal, was an Abyssinian whom Peter the Great procured from a Turkish seraglio at the age of eight. Abram was the son of an Abyssinian prince, and had been sent to Constantinople as a hostage. He prospered in Russia, gained high honors and founded a numerous family. Alexander Pushkin was very proud of African ancestry, as shown in the well-known story, "The Moor of Peter the Great," one of the tenderest of love stories.

Pushkin, through such works as Eugene Onegin, The Queen of Spades, "The Captain's Daughter, Boris Gudonov, Little Tragedies, has had avery lasting influence on the subsequent development of Russian literature and remains among the most widely read authors in the Soviet Union.

His works contain such courageous and lofty compassion and that humanism which was followed by all subsequent Russian writers, forming one of the finest features of great works contributed to the literary treasurers of mankind by Russia.

Taking part in the program will be Ann Revere, J. Edward Bromberg, Sergei Radamsky, Max Rabinowitsch, Michael Visaroff and Leonid Snegoff.

## Entertain at Last Word

Mrs. Ruth Mosby and Mrs. Faustina N. Johnson entertained out of town guests last Fri. evening at the fashionable "Last Word" social rendezvous. Mrs. Fields visiting from New York and houseguest of Mr. and Mrs. Leonard Ross, Mrs. Baugh of Detroit Mich., Mrs. Estelle and Miss M. Morris of San Francisco and Dr. Frank Sykes of Baltimore, Md. were numbered among the honored guests.

A full course chamagne dinner was served after which the entire party attended the Club Alabam Cafe and highly enjoyed the floor show and dancing until the wee hours of the A.M. The tables were beautifully decorated and corsages marked place cards for all the ladies present and buttonieres for the men guests.

Others enjoying this lovely evening affair were: Mrs. R. Thayer, sister of Dr. F. Sykes, Mr. and Mrs. Dewey Davidson, Mr. and Mrs. Harry Morgan, Mr. and Mrs. Leonard Ross, Mr. and Mrs. D. Crane, Mr. and rs Baker, rs. Austin, Miss Fairchild, Mr. B. Johnson, Mrs. Edna Bowdoin, Mr. Walker, Mme. Sul Te Wan and Mr. Eboentoine, Mr. James Williams, and Mrs. Ruby Barbee Wilson.

**UNUSUAL SCREEN ROLE**

One of the strongest roles in her screen career was given Jane Green, Metro - Goldwyn - Mayer player, with her assignment at the Mother Superior in the Technicolor fantasy "Yolanda and The Thief," starring Fred Astaire with Lucille Bremer.

Painting, Paperhanging and Decorating
Interior & Exterior
Ferguson and Ratcliffe
Ce. 22861, Ce. 25246, Ce. 27861

$5000 CASH
I will pay up to $5,000 for your home. Sell it for cash. One of my five phones is—WA. 2218, WE. 8975, WE. 7607

Coming! KING OF THE BLUES TROMBONE Coming!
JACK TEAGARDEN
And His Famous Orchestra
with Frank Horrington on Drums
THURSDAY FEBRUARY 15 ELK'S

AVALON
5258 AVALON BLVD. · TELEPHONE CE. 2-2232
TWO DAYS ONLY — FRIDAY and SATURDAY
"LAURA" Staring Gene Tierney Dana Andrew
Two Great Hits
"THE BOSS OF BOOMTOWN" Starring Rod Cameron
— CASH SCREENO SATURDAY —
SUNDAY — MONDAY — TUESDAY
February 18-19-20

Movie Writers
Are You Having Trouble With Your Script?
Let an experienced writer help you. White to Paul Bring c/o General Delivery, Los Angeles, Cal.

LOS ANGELES'S BEAUTIFUL
LINDA LEA THEATRE
324 EAST FIRST STREET
*Presents—On Screen*
Wed., Thurs., Fri., Sat. Feb. 14, 15, 16, 17
DAVID O. SELZNICK'S
"SINCE YOU WENT AWAY"
Featuring Hattie McDaniel, Academy Award winner
Plus
ADDED ATTRACTIONS
Sun., Mon., Tues. Feb. 18, 19, 20
"GIRLS IN CHAINS"
with Arline Judge & Roger Clark
and
"DELINQUENT DAUGHTERS"
with June Carlson & Fifi D'Orsay
BEST STAGE ACTS . . . MIDNIGHT SHOW SAT.

CENTRAL THEATRE GUIDE

BILL ROBINSON THEATRE
Central at 43rd Place AD. 3341
Only Theatre with "Easy Chair" Loges
Thurs., Fri., Sat. — Feb. 15-16-17
Yukon, the hot spot of the frozen north. Wide-open spaces full of wild adventure.
MARLENE DIETRICH RANDOLPH SCOTT JOAN WAYNE in
"THE SPOILERS"
—Also—
"OUR HEARTS WERE YOUNG AND GAY"
With Chas. Ruggles, Dorothy Gish
SUN., MON., TUES., WED. FEB. 18-19-20-21
The land of untamed law-defying men of the Gold Coast. Edw. G. Robinson, Joel McCrea, Miriam Hopkins, Brian Donlevy, Walter Brennan in
"BARBARY COAST"
—Plus—
"Murder in the Blue Room"
A Merry Mystery With JOHN LITEL — DONALD COOK
—NEXT WEEK—
"I'LL BE SEEING YOU"
—COMING—
"HOUSE OF FRANKENSTEIN"
"THE MUMMY'S CURSE"

SAVOY THEATRE
"Your Family Theatre"
Central Ave., at 54th St., CE. 28921
Show starts 6:30
Continuous Sat. and Sun. from 1:30
Louis M. White, Mgr.
FRI., SAT., FEB. 16-17
(DON'T MISS IT)
CARY GRANT, LORRAINE DAY in
"MR. LUCKY"
—Also—
DON RED BARRY in "THE APACHE KID"
Late Show Sat. Open 'Til 1 a.m.
Sun., Mon., Tues., Feb. 18-19-20
Watch the Nazis plan for World War No. 3.
"MASTER RACE"
—Also—
"BOWERY TO BROADWAY"
Maria Montez, Jack Oakie, Turnham Bey, Donald O'Connor.
STARTING TUESDAY, FEB. 27—AND EVERY OTHER TUESDAY, THE SAVOY THEATRE WILL GIVE AWAY
A BEAUTIFUL OCCASIONAL CHAIR
TO THE LUCKY PATRONS ABSOLUTELY FREE!
Ask Mr. White for particulars.

LINCOLN
2300 CENTRAL AVE
AD-3511
ON THE STAGE
ONE WEEK STARTING FRI., FEB 16
PIGMEAT
MASTON & DAVIS
BUD HARRIS & CO.
JOHN WELDON
NORMA MILLER
10 LINCOLNETTES
BARDU ALI & BAND
ON THE SCREEN
Fri. Sat. Sun. Mon., Feb. 16, 17, 18, 19
AN ALL-NEGRO PICTURE
*FEATURING*
CLARENCE MUSE & STEPIN FECHIT
in
"HEARTS IN DIXIE"
ALSO
"TAHITA NIGHTS"
with
DAVIS O'BRIEN—JINX FALKENBURG
*Coming*
Tues., Feb. 20, for (3) Three Days
CAPT. DE ZITA
*FAMOUS HYPNOTIST*
SEE GIRL HYPNOTIZED ON THE LIN-STAGE SLEEP FOR 24 HOURS, AND AWAKENED THURSDAY NITE ON THE LINCOLN STAGE

## Fight Housing Restrictions

THE
COPPER ROOM
119 NORTH SAN PEDRO STREET
COCKTAILS —— FINE FOODS
ENTERTAINMENT
Featuring
GRIFF'S Sweet Swing Orchestra
Singing Guitar
PAL JACKSON The Personality Girl
Open From 10 A. M. to 12 Midnight No-Cover—No Minimum

# The Nation Observes Negro History

This week has been Our Week. All over the United States of America Negro history Week has been observed, and Negroes and white people have united in telling of the achievements of the Negro during the past seventy years. It has been just about that number of years since the Negroes become citizens of the United States through the thirteenth, fourteenth, and fifteenth amendments to the Constitution, and were given a chance to pull themselves upward out of the slough in which slavery had plunged them.

Here in Los Angeles political study groups have made a special study of the Negro and his work, and special programs have been given in many churches.

One of the finest programs was that of the Westminster Presbyterian Church, at West 35th and Denker streets, of which the Rev. H. B. Hawes is the pastor.

A splendid survey of the rise of the Negro in the business world was given by William Dickinson, Jr., president of the Golden State Mutual Life Insurance Co. Mr. Dickinson pointed to the work of Negroes in such cities as Richmond, Va., Detroit, Mich., and Chicago, Ill., as outstanding examples of the Negro's success in business.

Jerome Hubert reviewed the Negro's role in the wars of our Nation, beginning with the Revolution down to World War II of today. He pointed out that although the Negro's place in the written history of the country has not yet been fully gained, nevertheless the deeds of valor and courage of the Negro soldier are outstanding, and some day they will be acclaimed.

Earnest Davis showed a keen appreciation of the Negro's place in the realm of music. He analyzed most sympathetically James Weldon Johnson't creation, "Lift Every Voice and Sing." He told how the Negroes first started in the deep South with the guitar as their only musical instrument. In many homes the guitar is still the only instrument, but at the end of the day's work almost every Negro can pull out his guitar and thrum a melody that has a touch of the divine in it. Mr. Davis mentioned among others the names of Roland Hayes, Marian Anderson, Paul Robeson, and Lena Horne as being representative of the success Negroes have made in music.

Yes, we could if we would, hold our heads high and be exceedingly proud of our accomplishments. No other race in all the world, it has been said many times, has ever advanced so far and accomplished so much against such fearful difficulties, as we Negroes have.

But with our justifiable pride, we need to hold fast to a measure of humility lest we forget that it was not by our own individual efforts we have been able to do so much. It was through the united effort om all strengthened by a Power greater than our own that the entire Negro race has been lifted up, and that individuals in our race have become outstanding in their achiements.

# Lincoln the Common Man's Friend

Monday was the 136th anniversary of the great friend of the Negro people and not only of the Negro people, but of all common peopleAbraham Lincoln. Lincoln himself, one whose hands were blistered with the woodchopper's axe, he sympathized with all working people. "The strongest bond of human sympathy," said Lincoln, "should be one uniting all working people of all nations and tongues and kindreds."

By saying this Lincoln showed he had caught a glimpse of the New World we of today are seeing a trifle more clearly, and are working a little more definitely to secure.

The freeing of the Negro slaves in Lincoln's day was a very important step forward toward that New World. Lincoln took that step and bore the burden of a civil war in taking it.

The war we are fighting today is another step forward in the march toward the promised land. We are fighting today to rid the whole world of Fascism, of which the slave-holders in Lincoln's day were a part.

Today, too, Negroes have a friend in the White House just as we had a friend in the Civil War days—Franklin Delano Roosevelt, who is bearing the burden of a fearful war that Fascism may be some day completely destroyed. Like Lincoln, President Roosevelt is the friend of all working people, and like him he believes we should have that bond of human sympathy that unites all working people, all minority groups, all classes everywhere who are interested in human beings.

In addition to this friend in the White House, Negroes and the common people have beyond the shadow of a doubt one of the greatest friends any one can have in Henry Wallace.

Although Wallace does not have the burdens to bear of President Roosevelt and President Lincoln, and in that respect he can not be compared to the Great Emancipator, as a man Wallace perhaps resembles Lincoln even more than President Roosevelt.

Tall, lanky, bashful, not overly careful of his dress, Wallace, like Lincoln, knows the hardships of real work. He was a farmer boy. He still likes to work on a farm.

As a workingman Wallace, like Lincoln, has that vital bond of human sympathy for all others who have to struggle through difficulties to reach their goal. He feels in his soul what it is like to be hungry—and he wishes to help create a world where every one shall be well fed. His great heart, like that of Lincoln's goes out the the underdogs of our civilized life. And like Lincoln, he has determined to strike this thing that permits human beings to live in hovels and to be clothed in rags.

So it is very fitting that while we gratefully remember our friend of almost a century ago, Abraham Lincoln, we should also think with gratitude of our two friends of today so nearly like him—President Roosevelt in the White House, and Henry Wallace.

Opponents of Wallace's appointment os Secretary of Commerce show a scare over the House reaction against efforts to amend or delay legislation severing government lending from the Department of Commerce.

# A Poll Tax Repeal

That quaint old Southern custom (which we once had here) of charging a man for the right to vote was given a right smart blow down in Georgia when the Legislature this week threw out the poll tax. There are now left but seven States in which this tax lingers as a barrier to full and free use of the ballot.

Georgia's action was emphatic and probably important as a sign of a trend of enlightenment. It also demonstrates, at least so far as the Cracker State is concerned, that southern demands that they be allowed to handle their own suffrage problems were sincere. If the seven remaining States can see the light, there will be an end to the recurring debates and filibusters through which Congress unsuccessfully has sought to enact national legislation against the tax. Whether such legislation would be constitutional, or whether to force the unwilling States to accede to a Constitutional Amendment would have to be approved are question in dispute.

Leadership in the Georgia fight came from Governor Arnall, who made a flat demand of his General Assembly for the repeal of the tax, with the alternative that otherwise he would suspend it by executive order, as the Georgia law permits. —Oak. Tribune, Feb. 8.

# Some Political Highlights

In the matter of taxes neither the rich nor the poor, high nor low, escape. It is currently reported that Secretary of the Interior Ickes faces suit on tax reduction. We are living in a new day—Thank you, Franklin D.

Negroes will vote in the Florida primaries.

Gov. Earl Warren is striving to be a good boy. In an attitude resembling humility Mr. Warren says his one and only ambition is to be governor of California.

Tom Connally (D) of Texas, charges California witnesses against the Mexican water treaty with lobbying in the Senate for support.

# THE PULPIT VOICE

By

**Hamilton T. Bosewell, Minister, Bowen Memorial Methodist Church**

### A VALENTINE THOUGHT

The Bowen Ushers sat around the table in my study discussing and submitting items of news and other materials for the first edition of the "Bowen Usher," a news bulletin, to be published monthly for the membership and interested friends of the church. The lot of us being rank amateurs at such an undertaking, the prospects of much worthy materials was in serious doubt. The next day, browsing through the briefs with the co-editors, Merkel Campbell and Vivian Marshall, and with an overworked red pencil in my hand, my attention was arrested by an article, under the caption "A Valentine Thought," written by Vivian Marshall. At first glance at the title, I felt that here must be some more sentimental nonsence in the interests of romance and Cupid, the general attitude associated with Valentine Day, but as I dared to read the first few lines my interest was increased because of the unique approach and the deep religious conviction which in its purity reaches out for the problems of the world, in the same spirit of the Master who died for the same. I thought it well to share it with you in this week's column.

**"A VALENTINE THOUGHT," BY VIVIAN MARSHALL**

As Valentine Day approaches, we become increasingly aware of its symbol, an immense scarlet heart. We have always thought of this heart as expanded by love; offered as a sincere token of affection. Today, however, that same heart becomes the symbol of a mass appeal. It is an appeal made by fathers, sons, brothers, sweethearts and husbands; all who have been torn from the warmth and safety of their homes. It also is an appeal by mothers, wives sisters, children and all who have been deprived of the sanctity of love, companionship and protection that family unity affords. By trust they have had their heritage taken away. Shall this noble appeal fall on deaf ears? Shall we remain too self-centered to note the anguish in its cry? It is unbelievable that anyone could be guilty of such a crime, yet this is strangely so. Greed has made many use this war to an advantage. It has created an unquenchable lust for things many have not been accustomed to. Consequently, our creed for living has been forgotten. "If this war lasts until I shall have . . ." How many times have we heard that phrase spoken? Yes, this is strangely so.

**HEARTS THAT CRY**

These hearts bursting for love and longing; vanquished for comfort afforded only by their return to peace cry: "Wake up, open up your heart to us. Assure us that we are not forgotten, that all is not vain. Forget self-pity and petty grievances and experience the pleasure of heartfelt sincerity. Please don't be tempted to take advantage of our helpless situation and capitalize on our death and destruction. Can't you resist that impulse for our sake, our hopes which are as human as yours? Don't crucify our hearts for such ill-gotten gains. Show us as long as God is with you, your hearts shall be with us." Let us remember a multitude of hopes, dreams and lives which are lost. Do not let those of us who remain behind shoulder the grief for such a great loss. Open up your heart, accept the plea and respond. Opening up the doors of your heart is just like opening the lid of a bottomless chest of treasures; the contents therein will surprise even you. As we approach this Valentine Day, accept the need which the world has, for valentines bigger than any person or group, but within the vastness has comfortable room for all mankind.

**Hume Cronyn, who already has two published short stories and a screenplay to his credit, is completing his first novel.**

## SAVE A LIFE

**Mrs. Coreta Davis is seriously ill in General Hospital, Maternity Ward. she needs blood, will you donate your blood to save her life.**

# ★ LABOR on the March

By JOHN M. LEE

### MANPOWER SHORTAGE?

The National Urban League has issued a report which when considered, tends to contradict to a large degree, the present concern over the manpower shortage, which is leading to drastic "work or jail" legislation. In essence, the report points out that while there has been a widening of job opportunities for Negro workers in industry as a general rule, there also has been a narrowing of the fields within industry which the Negro worker might explore. In effect, the degree to which the Negro worker might serve is a pre-determined and rigidly controlled science. It has been worked out to the everlasting glory of those who place race above their country, and to the utter confusion of everyone who reads the daily papers. It becomes apparent, in the light of the Urban League's revelation, that many Americans have not gone to war, and far too many more have not permitted the war to come to them. It makes you wonder if, after all, there isn't sufficient cause at this point for a feeling of disgust with the powers who control the manpower situation, and the little fellow in the labor union who is afraid for the future.

John M. Lee

Certainly there is nothing inspiring in the picture of a nation at war against all of the terrible, enslaving forces of the world, working desperately to keep one tenth of its people in a state of limited opportunity. At another time, it might suffice to settle the matter with a few damning tirades against industry, but today, to all intents and purposes, industry, government and labor are one. When you damn one, you damn them all.

During recent weeks every possible source of manpower has been exhaustively explored. It is reasonable to assume that those who express concern over the manpower situation must know that there are many unfilled jobs in industry at which Negroes have never been permitted to work; they must know that by opening up these jobs, they will attract thousands of Negro workers.

They must know this, and yet they choose to undergo the shame of "work or jail" legislation in perference to giving the Negro a square deal. They must know too, that they are adding to their unfair treatment of the Negro worker by exposing him to be drafted into a state of limited opportunity. It is not too difficult to conceive that with the passing of a labor draft bill, Negroes will be herded into the jobs that nobody else wants. There are some sections of the country where manipulation of the power given under this proposed law will reduce the Negro to virtual slavery.

If this bill is to pass, and indications are that it will, then some provision should be written into it excluding the Negro worker to the same degree he is excluded from full participation in industry.

The Urban League report points out too, that there are instances where Negroes are not given the benefit of essential industry classification under the selective service act.

Perhaps the whole system is a strong argument for a Permanent FEPC. While it is true that no agency can control or modify the hearts and minds of men, we do need regulations to prevent a return altogether to the baser habits and practices of a less civilized age. Until the selfishness and greed that lurks in the recesses of the minds of the bigot and the zealot, and issues from his lips in the guise of a credo of racial supremacy, is wiped away, we must build safeguards—; the FEPC is a strong one.

### IN FULL PAYMENT

A Negro soldier was overheard last week asking a policeman at 5th and Hill about the route to the blood bank. "I borrowed a pint just before I left Italy," he explained, "and I promised myself if I got back, I'd return it."

# Veteran Passes

On Tuesday afternoon, February 13, 1945, Harry L. (Humpy) White passed away at Sawtelle Veterans Hospital. Mr. White was taken ill during the week of Feb. 5th with pneumonia, and he was not able to survive the attack.

He leaves to mourn their loss, a devoted wife, a mother of Washington, D.C., an aunt and a host of friends. Services and interment will be at 2 p. m. Friday at Sawtelle.

Jose Iturbi has become America's number one "swoon tuner." On a concert tour of Southern colleges, his audiences literally swooned when he played the Liebestraum.

# ✦ AS I SEE IT! ✦

*By Jeanette Cohen*

I received the following letter from **Mr. William C. Lane of Jackson, Michigan.** (All emphasis is mine.)

"Dear Miss Cohen:

"Why do you persist in **polluting** the space of your **California Eagle column** with incessant **housing squabbles?** And why do you continually harp upon the petty prejudices of building managers? No doubt you would be slightly discriminating also if you owned a building in a 'lily-white' neighborhood.

"I write humor columns and news-oddity columns for a few of the nation's leading magazines; and I've learned through experience that people become tired of reading the same kind of stuff week in and week out. This same subtly-emphasized moral can apply simultaneously to you.

**"You are a good writer. I like your style—but not your material.** I know I represent only a minute fraction of the California Eagle's readers, but I am of the opinion that many of the Eagle's readers feel as I do.

"Upon turning the pages of a California Eagle a reader is instantly blinded by whole-page advertisements, gushy club news, the absence of sufficient straight news, adulatory items about Los Angeles shysters, and political aspirations of Editor Charlotta Bass. This perpetually gooey journalese tires out the reader and he turns to the editorials and the columns expecting to find something different. **Imagine his surprise when he finds HIS FAVORITE COLUMNIST has been ever so repetitious.**

"Why not be a smart journalist for a change and give the average reader what he craves and searches for?"

(Signed) WILLIAM C. LANE

"P.S.—Please answer this letter in your column." W.C.L.

* * *

My Dear Mr. Lane:

I wish to thank you for your most welcome letter and am sorry I displeased you.

However, may I be so bold as to tell you the definition of the word **"pollute,"** as given in Webster's dictionary? "POLLUTE: to defile; render unclean; taint with guilt; corrupt; violate." The unabridged dictionary may carry some other meaning. I would hate to think, though, that I am guilty of those listed in my office dictionary—**unless of course I "taint with guilt" and "render unclean" those responsible for race prejudice.**

I write about the "housing squabble" because it is a burning issue in our democracy. It is an important factor in the full and proper prosecution of the war. If I repeat the arguments against discrimination in housing, it is because the "building managers and landlords" are repetitious in their discriminatory practices.

As for your statement that I "no doubt would be **slightly** discriminating if I owned a building in a 'lily-white' neighborhood," may I inform you that I do not own a house in **any** neighborhood—I never owned a house—and I doubt whether I ever will. I am just a poor-working-girl. Furthermore, it is not fair for you to come to any conclusions about what I **would** do—until I **do** it!

May I remind you that it is because of "repetition" by organized labor, other organizations and our President, in their fight against Jim-Crow that this evil is gradually being broken down in our Armed Forces. Because of "repetition" Georgia abolished the Poll Tax. It will take "repetition" of the issue to abolish it in every other State where it exists.

Now, Mr. Lane, you may say what you like about me or anyone else, but when you cast aspersions on Mrs. Charlotta Bass — brother, "them's fightin' words."

You have the right to your opinion about what a newspaper should be, and I'm sure your suggestions would receive careful consideration by the editor of this one. But my friend, I'm afraid you don't know what you are talking about when you speak—in that tone—of "political aspirations of Editor Charlotta Bass."

Mrs. Bass sought no personal glory in her tireless fight for democracy. The record shows that! You do not state in your letter whether you are Negro or white. If you are Negro, let me say that if I were in your place I would look to Mrs. Bass with admiration and pride because of her accomplishments — not for herself, but for her people! If you are white, then with humility you should, as I do, applaud this heroic woman—a symbol for all mankind, who has **hurdled** obstacle after obstacle placed by our "race" and pushed hard to move them aside so that her people might WALK on that road to complete freedom.

Mrs. Bass stands for the unity of all peoples—to win this war against Fascism. Mrs. Bass is a tribute to American womanhood, black and white.

Coming back to my column, I am grateful that I am your "favorite columnist," and if you will tell me what you "crave and search for," I will try to keep up with your expectations.

Again may I say, your comments are most welcome!

Yours sincerely,
JEANETTE COHEN,
431 Central Park West, New York City.

# READ AND SEE

**By V. G. Goree**

**People who read this column may wonder who is writing it. To ease these wondering minds, I am who the by-line says I am, V. G. Goree. I came here from Chicago where I have lived for the past several years, but the home I claim is Texas. If you want the town from which I come** I could very well say all the big ones, for I am equally well known in Houston, Dallas, Ft. Worth, San Antonio, Waco, Beaumont, Austin and many of the others. However, I received my mail, maintained an office and paid poll taxes in Texarkana, Texas.

I came to be well known in the state through my activities in fraternal, political and business affairs. Any one familiar with the ways of the South knows that the fraternal societies of the states at one time were the biggest business assets of the Negro group. In the aggregate these organizations collected and expanded several millions of dollars annually in Texas alone through the operation of their fraternal insurance departments, which feature came to be the most important angle of any one of these societies, replacing in importance grips, signs, pass words and the familiar parade and annual turn out.

When these concerns crossed the line from social to business activities they started the march from life to death. It was alright to deal in business as long as that business could count its intake in a few hundreds or even a few thousands of dollars, it could still remain and operate as a Negro concern. But now when these activities develop into hundreds of thousands of dollars and then into millions, "down home" it is claimed by "Mr. Charlie" that you have invaded his field and he proceeds, either by cunning or stealth, to take over.

That is exactly what happened to scores of thriving fraternals throughout Dixie. The five and ten weekly insurances owned and operated by white concerns connived with the government, in which the Negro fraternal organizations had no voice but the white companies did have, so down went the pride of Negro business accomplishments, together with their millions.

Well I was treasurer of the Grand United Order of Odd Fellows for the 25th district which comprised the states of Texas, Arizona and New Mexico. The Odd Fellows of Texas, as they were better known, grew to be a very wealthy organization, having at its peak assets in excess of $600,000, most of which was labeled with the most endearing of all terms—"cash on hand."

These fabulous funds for ten years were in my possession. Besides maintaining band balances of several hundred thousands of dollars from year to year, I received and expended a quarter of a million dollars annually.

Well I suppose there is no further puzzle or doubt about my being a fairly popular guy in Texas. Bankers in a dozen cities received me with outstretched arms, my associates were exceedingly cordial and when I walked through the throngs the glamour of a million dollars settled about me so as to elict such remarks as "that's him," "there he goes," etc. My head remained the size it is now for I knew it was not the man but the million, for which I was only the symbol.

In politics I ran with the Republicans of Texas and represented them in the National Republican Convention. But I quit them to join the Democrats of the state so I could the better sue them for denying me the right to vote in the Democratic primaries of the state. I brought such a suit in 1936 in the Federal courts. I lost that particular battle but the fight was finally won as we all now know. The white press cursed me roundly, but it was made up for by my own people taking me more closely to their bosoms.

The "WHITE DUKE" is Coming!

CHARLIE BARNET and His Orchestra

With "PEANUTS HOLLAND"

THURS. FEB. 22 ✦ ELK'S

ROLLER SKATING

UPTOWN ROLLER PARK

55th at Central

SKATING EVERY NIGHT BUT MON—7:30—11

MATINEES FRI—SAT—SUN—1:30 to 5

WE RENT SKATES

Admission, 25c — Tax, 5c — Total, 30c

Skate Rental, 25c — Matinees, 15c

Special Rates to Parties

Malcolm Orange, Mgr.

MAKE A DATE TO SKATE



3 - FEATURE ATTRACTIONS - 3

NEW SHOW STARTS MONDAY

at

SHEPP'S PLAYHOUSE

EDDIE "BEGIN THE BEGUINE" HEYWOOD,

EFFIE SMITH, THE CATS and THE FIDDLE

EFFIE SMITH

Plus a Glamorous

LEONARD REED REVUE

FEATURING

2 BANDS 2

AND A

COMPLETE NEW SHOW

EDDIE HEYWOOD

AND A SCINTILLATING BEVY OF CHORINES

NIGHTLY EXCEPT TUESDAY—SHOW TIME, 10 P.M. and 12:45 A.M.

FOR RESERVATIONS CALL MA. 3322—VA. 6400

FIRST STREET AT LOS ANGELES STREET

SHEPP'S PLAYHOUSE CLUB


# ★ THEATRE—AMUSEMENTS ★

By Eddie Burbridge

## J. T. GIPSON'S

★★ CANDID COMMENTS ★★

GIPSONETTE

A cute little trick from St. Paul
Wore a "Newspaper" dress to a ball,
The dress caught fire
And burned her entire
Front page, Sport section. And all!

SCRIBE REVIEWS PLANTATION SHOW:

As a curtain raiser the handsome Billy Eckstein led his boys through a torrid arrangement of "Blowin The Blues Away," and as a follow up "Billy" came forth with a group of familiar ditties which had the chicks in the audience reaching into their bags for smelling salts, he had them swooning all over the place. His vocalist Sarah Barnes who has been with the band since its beginning toys nicely with "Why Must You Be Mean to Me." Because of a cold "Lady Day" had a little difficulty and limited her numbers, however she dealt forth with "My Mellow Man" as only La Holliday can, also on the bill is a sensational dance team from New York know as Harriet and Carl. After their engagement is up the band goes to Frisco and then heads east and incidently maestro Billy Eckstein is thinking seriously of making our fair city his home which we think is a good deal.

SCANN'N THE NEWS TICKER TAPE

A Newton street policeman is drinking too much giggle water for his and the department's good... Chorine Cleo Hayes and Mack Pinkston are seen quite frequently together now days we wonder! ! !... Herman Harrison was seen acting like a little school boy the other evem in one of the nite spots... After being away for three years handsome Lt. Dick Terry is now furloughing and is really looking fine . . . A well known (young) business man is seen well known chorine we always thought his business was too confining... The blonde beauty in the Memo the other evn'g drowning her sorrows in giggle water is a famed moon pichcha actress. She's torching over a lad from our side of the tracks. The onlookers sallowing up her beauty, with not an ogler hep to her identy... A gay time was had over Colunist Alice Keys the other ayem when she threw a little party for George Jones of Chicago... The introductory tea at the Casa Rafeal Sunday Last given by the Camelia girls really introduced a group of brown skin beauties...

NOTES, NEWS AND NONESENSE

Lovely Bettie Jean George lookin pretty as ever in her nurse uniform is why one of the local doctors in town is kept so busy with patients... Pretty Ann Brown says "nothin annoys a woman like having her friends drop in unexpectedly to find the house lookin like it usually does"... Chatted with ole friend Cholley Moore the other even'g he's the columnist who was with Joe Harris on the Reflector some time ago... The Armstrong fight Tuesday, last brought quite a number of familiar faces out, seen ringsideing was Eddie Burbridge (Sports Editor) and Maethilde Kenner, Black Dot and the Missus, Harry Bigelow and a red head beauty, Artis Graves, J. B. Brown, Mack Pinkston, Sid Catlett and Nellie Lutcher, Ernest Forest with a pretty little doll, Mr. and Mrs. Clarence (Memo) Moore and many others, it was really one of the largest crowds to attend the Olympic in a long time... Last week we made an error in the column, we started we would like to see a match between Al Hart and Watson Jones, we should have said between Al Jordon and Watson Jones... Lillian Lomax says "A newspaper is a portable screen behind which man hides from the woman who is standing up in a street car... It isn't a dream any more—Jimmie Brown just woke up to the fact that the one he loves belongs to somebody else...

Giving credit when credit is due again, the ole lid is doffed to Eorl Griffin and Edger Reeves on the grand opening of their "Club Rendezvous loctaed on 1st and San Pedro upstairs directly across from the civic hotel. You will find one of the swankiest after hour spots in the city, with everything right up to par you don't have to ask for anything, after dining and dancing you may relax in the softly dimmed lounge while listening to soft music. For your entertainment the Clarence Williams combo and the blues singing of Pearl (didn't get last name) is featured nitely... Many of our business men about town fail to realize the value of our local newspapers. A newspaper is a great weapon. It can build you up or tear up down. It can help you or hurt you. It can make you or break you, so suppose you keep this in mind and think it over. So till next week, that's all for now...

TINY STAR ENDS VACATION

Margaret O'Brien returns to Metro - Goldwyn - Mayer studios this week after having been away from Hollywood for the past month on a trip to New York and to Washington, where she attended the President's Birthday Ball. On her return, she will finish scenes of "For Our Vines Have Tender Grapes," in which she is co-starred with Edward G. Robinson.


BE A LAND OWNER

40 acres virgin land, title insured by Title Company. Have U. S. Government Typographical Maps for inspection. Only $8.75 per acre. TERMS. Owner 625 Prospect Blvd., Pasadena, Calif.



MOTHERS

Expecting Child Birth? Any pains? Call now and a doctor will be at your home in 30 minutes.

DR. KAUFMAN

No Offices on West Side
NO BRANCHES
106 No. San Pedro
Personally—24 Hour Service
Nite Call (Specially) VA. 0211 or WH. 8550



Sensationally Famous Record

"I WONDER"

and

"CECIL BOOGIE"

By the Original One-and-Only

PVT. CECIL GANT

Now on New Unbreakable FLEXITONE RECORDS

Mailed Postpaid Anywhere

$1.00

Send Currency, Money-Order, Check to DEPT. 1

FLEXITONE RECORDS

500 N. WESTERN AVE.

Dealer Franchises Available


## Three Big Names Head New Show At Shepp's Club

With three headlining features beginning the completely new show at Shepp's Playhouse Monday night, club-goers will witness the largest attraction at one time ever presented in a local nite club.

Topping the bill with Eddie "Begin the Beguine" Heywood, who has been held over, is Effie Smith, former Erskine Hawkins vocalist, who has just finished a successful cross-country tour. She will play a limited engagement at Shepps. Miss Smith may be remembered for her vocals in the popular recording of the "Three Shades of Rhythm's,, "From Twilight 'Til Dawn." Also sharing headliners are the likeable "Cats and the Fiddle," a jump combination that has stood both Broadway and Hollywood on their musical ears.

Two bands will be maintained and with Leonard Reed, show producer and master of ceremonies, supplying surprises by the minute, the show may well top any previous performances at the Playhouse. Huge attendances are expected at both the 10:30 p. m. show and the 12:45 a. m. show, so to assure a table, patrons are asked to make reservations at an early date by telephoning MAdison 3322 or VAndyke 6400.

## Sell-Out Looms for T. B. Jam-Swing Concert Sun.

**According to Edward Bailey, president of Musicians Protective Association, Local 767, sponsors of the gigantic Jam-Swing concert scheduled to get underway promptly at 2:30 p.m. Sunday, a "sellout" looms as the hours shorten before the curtain rises at Philharmonic Auditorium.** Bailey praised the musicians of this city for the splendid manner in which they speedily volunteered their services for this most worthy charity.

Proceeds of the huge benefit will go into the funds of the Outdoor Helath and Life Association, a volunteer organization dedicated to maintain adequate hospitilization and rest home accomodations for those unfortunate persons in our midst suffering from tubercolosis. Tubercolosis has claimed many victims from the musical profession.

Among the late signers who will "swing out" for health next Sunday, February 18th were Coleman Hawkins and his magic sax, Oscar Pelliford, bass viol, Arnold Ross, Davey Coleman from Harry James' orch, Peanuts Holland from Charley Barnett's band, Willie Smith, Esky winner, late of Lunceford's orch now with Harry James orch.

Others already committed to participate in the swing show with 100 musicians include Billy Eckstein's Plantation Club band, Billie Holiday, Eddie "Beguine" Heywood orchestra, Kid Ory's Creole orch, Bob Parrish, The Charioteers, Al Russell's versatile trio from Randini's, Flennoy's trio from the Last Word, Strings and The Keys trio, and other orchestras, trios and combos in the city between 2:30 and 5:30 p.m. next Sunday. Leonard Reed, master of ceremonies.

Mickey Rooney, now in Belgium with the army, wrote his mother, Mrs. Nell Panky, a long letter concerning his adventures. One part of the letter said, "Belgium is cold and beautiful with snow everywhere. Some of the fellows are still receiving Christmas gifts, and one handed us all a big laugh. It was an electric fan."


HEAR! SEE!

Sammy Franklin's Band and Famous Stars of Screen and Radio

at

NEGRO FREEDOM DANCE

honoring

Negro Heroes of History

See and hear Earl Robinson, author of "Ballad for Americans," the famous Charioteers, and the Nicholas Brothers.

Elks' Temple, 4016 S. Central

*Friday, February 23, 1945—9 P. M. to 2 A. M.*

Admission $1.20—Including Tax

Sponsored by the James Ford Club of the Communist Political Association, 1055 E. 41 St.

THE "WHITE DUKE" COMES TO TOWN

Charlie Barnet and his Orchestra who will play a one-night engagement at the ELKS HALL on Thursday, February 22nd, recently smashed all existing records at the Apollo Theatre in New York. A tremendous popular favorite at leading showplaces of the land, Barnet is tops in every district for his great music.

One of the first to feature Negro instrumentalists, Barnet was probably the first white leader to feature a colored girl vocalist; a gal known as Lena Horne, who gained considerable fame for herself in Hollywood. His present trumpet star, "Peanuts" Holland, is one of the finest sidemen in the business and among the many other colored musicians who have at some time been featured with the band, such as Oscar Pettiford and Chubby Jackson, great bass men; Trombone Wizard, Trummy Young and Trumpeter, Howard McGhee. His band has broken records at leading colored theatres throughout the land, proving that the hottest music and leader have won for him the title of The "White Duke."

ONE NIGHT ONLY

THURSDAY

FEB. 22

ELK'S

IN PERSON . . . . . .

The King of Saxophone

CHARLIE BARNET

and His Famous Orchestra with "Peanuts" Holland



LINCOLN THEATRE 3 DAYS COM. TUES., FEB. 20

*Attraction Extraordinary*

Captain de Zita & Co.

Hypnotist and Psychologist

SEE GIRL HYPNOTIZED ON STAGE WED.

SLEEP 24 HOURS IN THE SHOW WINDOW OF THE

GOLD FURNITURE CO.

1211 E. WASHINGTON BLVD.
Washington and Central

She Will Sleep in Exquisite BEDROOM SUITE and be awakened on Lincoln STAGE THURSDAY NIGHT

BEDROOM SUITE PRICE $249.95

Pacific Bedding New Post War Design The Super Grand Hotel Box Spring & Mattress Price $79.95

Complete Price $329.90

See Capt. Hynotize a young man. Watch him perform all day, Tues., Feb. 20, in our window and be awakened on Lincoln stage at night.

WESTERN DEPT. STORE

4363 So. Central near Vernon

PAJAMAS WORN BY OUR SLEEPING BEAUTY COURTESY

GOLD CLOTHING & JEWELRY

1211 E. Washington

Beauty work done on the sleeping beauty by

Marjorie Brown Cosmetician

*Courtesy of*

IVA LEE HARRISON
Beautician

1813½ South Central
PR. 7-9760

Food for the sleeping BEAUTY

*Will Be Furnished Through*

Williams Cafe

House of Fine Food
BREAKFAST at 10 A. M.
TEA at 4 P. M.
1814 So. Central

We will furnish Ambulance Service for Capt. de Zita

ARTHUR

AMBULANCE SERVICE
SWIFT—SAFE—SURE

Emergency Convalescent

24 HOUR SERVICE
JE. 1122

SEE SENSATIONAL EGYPTIAN TALKING MUMMY

PIGMEAT AND HIS ALL GIRL REVUE

# BOB MONTGOMERY WINS OVER CECIL HUDSON

## LAYIN' IT ON THE LINE

By EDDIE BURBRIDGE

IN THE LIMELIGHT—The payoff in the Armstrong-Rojo fight last week at the Olympic found Hank getting $5555.11 and Rojo $2991.21. The Mexican kid put up a great battle against the old Master but Armstrong proved it again that he is one of the greatest fighters ever to lace on a glove . . . Last Friday night at Hollywood Bobby Yeager showed all and sundry that he has plenty guts. The loser of four straight rounds and bleeding freely from a badly cut eye Bobby came out in the fifth and blasted Manuel Sierra to the canvas three times to gain a technical kayo. He never gave up trying and finally one of his vicious uppercuts found its mark and it was curtains for the Cuban.

WHAT'S THIS?—The six-round semi-final at Hollywood Legion Stadium last Friday night found Bert White battling Art Aragon, a substitute. The fight went like this. Aragon tried like hell to stop White who was much too smart for him. White, meanwhile, could have stopped Aragon at any time but did he? Heck, no. Mr. White carried Aragon as if he was his youngest child in diapers. Countless times he got Aragon on the ropes and had him weakened ready for the kill but for some strange reason was contented to let his opponent live. We don't know whether or not White was paid off to do this or not, but we do know that this kind of fighting stinks. Perhaps it's all right in Chicago where White is supposed to have come from but it's pure bunk here. Aragon wasn't so charitable. He would have cheerfully torn White's head off if he could have, but White, who evidently had his orders not to hurt the kid, didn't fool this Scribe nor hundreds of other spectators present. We like fighters who fight at all times and we hate like hell to see a good prospect like White get into the ring and carry guys whose ears they could pin back any time they got the notion. We've gotten the same impression watching Sonny Hill at times. Frequently he has appeared to carry opponents that he was supposed to beat the devil out of. We don't understand guys like this. Where in the world do they expect to get in the boxing game by being charitable to their foes? Sure, White won the decision. It was nice to see him do that but Brother I'd rather have seen him blow it a million times than to witness him disgracing himself while winning it. Straighten up Guy and fly right because every time I see you battle like you did last Friday night with a pure and forgiving heart I'm going to let the whole city of Los Angeles know about it, and that goes for you too, Sonny Hill.

THIS AND THAT—Those cavorting Harlem Globetrotters certainly proved to a large gathering of fans at the Shrine Auditorium last Thursday night that they have real savvy when it comes to basketball. Trailing 26-15 at the beginning of the second half against the Santa Ana Army Air Basers the Trotters tied the count in the third quarter and then came on to win in the final session. Manager Winfield Welch never did have any qualms as to the final outcome. I sat at the press table with him and as the half ended he told me, "Wait until they come out in the second half. If we don't tie or top their score in the third quarter they might win but we'll do it." They did . . . Camp Ross dropped a close cage game to U.C.L.A. last Friday night in the Bruins' gym. The score was 47-42. Camp Ross led 23-20 at the half but in the first two minutes of the second half the Bruins grabbed the lead. Although the brilliant Don Barksdale scored 22 points to become high-point man it was to no avail insofar as victory was concerned . . . A large field is now competing in the L. A. Times Golden Gloves boxing tourney which got underway yesterday (Wednesday) and it is my hope that a few Sepia glovemen will be returned scetional winners in the meet. There are quite a few entered . . . . News for the boys who lay it on the line . . . The ban on horse racing in these United States may be lifted in April . . . Florida A. & M. won over Knoxville College, 59-34, in a cage game last Saturday . .

## Visitor Trails on Points Up to End of 7th Session

By EDDIE BURBRIDGE

**Before an excited crowd of 10,000 fans at the Olympic Tuesday night, Bob (Bobcat) Montgomery, 139¾, who holds the New York State version of the world's lightweight title, had to go all out to win a 10-round decision over Cecil Hudson, 146½, after a terrific backroom brawl. Proving how hard the Bobcat had to work, Cecil was out in front on points in the seventh, but two knockdowns, one in the eighth for a** short count and the other for a four count in the ninth no doubt gained the nod for the visiting fighter.

Hudson put up, possibly, the best fight of his career in Tuesday's bout. In the early rounds he made Montgomery, rusty from a long layoff, miss badly while he piled up a substantial amount of points with a sharp left jab. When the bell ended the second heat both boys continued battling after the gong. They had to be pried apart. Boos rang out for the Bobcat when after the bell sounded ending the fourth session Montgomery floored Hudson with a sizzling right. Bob actually won the battle in the final three rounds which found him putting up a tireless attack that ran up plenty points coupled with the two knockdowns mentioned before.

The bout was referred by Abe Roth who called the fight 60 to 50 in Montgomery's favor; Judge George Goodman, 59-51; Judge Mushy Callahan, 56½ to 53½, making it unanimous in favor of the champion.

Rudy Campa, 146, defeated Wilford Scott, 140, in the six-round semi-windup, while in the premilinaries Johnny Brisco, 201, proved too rugged for balding Steve Ludman, 192, in six rounds; Willie Collins, 160½, won from Al Morey, 158, and Russ Long, 147, captured the curtain raiser from Benny Black, 147.

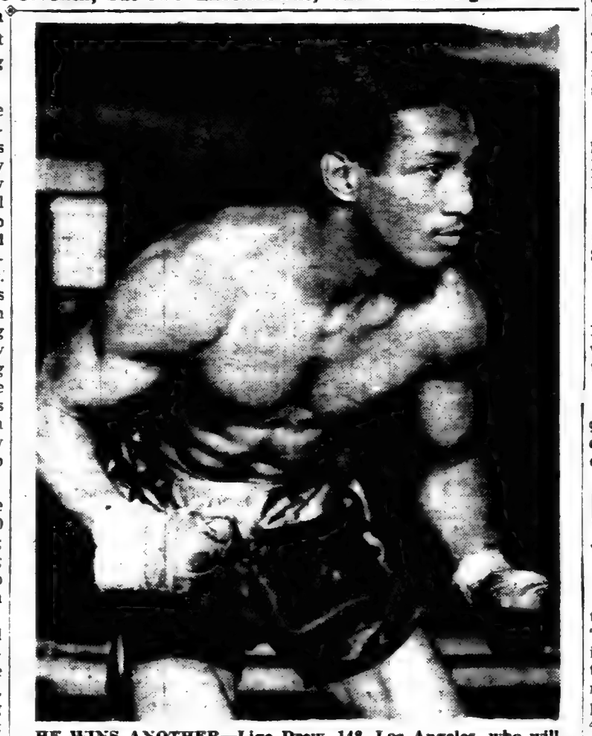

HE WINS ANOTHER—Lige Drew, 148, Los Angeles, who will be remembered for many good fights waged in California rings, scored another victory on his eastern campaign when the popular boxer won a 10-round decision over Solomon Stewart, 146, New York, at Holyoke, Mass., Monday night.

## Bobby Yeager Wins Battle By TKO Over Manuel Sierra

**Bleeding from a bad cut over his left eye going into the fifth round, Bobby Yeager, 139, smashed Manuel Sierra, 133, to the canvas three times in the fifth to score a technical knockout in the scheduled 10-round main event at Hollywood Legion Stadium last Friday night before a packed house.**

**Referee Frankie Van stopped the bout after the third knockdown when the wobbly Sierra staggered across the ring still ready to fight although out on his feet. Sierra had won four rounds by his fast rushing style and in the third heat cut Yeager over the left eye, which bled freely, and also on the left cheekbone.**

In the fifth it happened. Sierra ran into a short right uppercut that dropped him. Without taking a count, Sierra jumped to his feet and tore into Bobby but another vicious right uppercut dropped the Cuban for a nine-count. Sierra got up again and staggered toward Yeager but fell to the floor without being hit from exhaustion. When he got up Manuel faced Yeager and was smashed to the canvas again. This time Referee Van didn't bother to count but raised Bobby't hand in token of victory. The time was 2:57.

In the six-round semi-final, Bert White, 128, in an extremely kind mood, carried inexperienced Art Aragon, 131, but drew down the decision.

The fours found Bob Ferris, 150, nodding Al Williams, 160, in the special event, Battling Rosenda, 130, drawing with Henry Zamora, 130, Hugh Stell, 147, decisioning Russ Long, 151, and Ponce Jurado, 118, defeating Joe Calderon, 124.

## Globetrotters Win Thriller Over Santa Ana Air Base

**In a game filled with thrills, the famed Harlem Globetrotters defeated the Santa Ana Air Base cagers, 41-39, before 3500 excited fans at the Shrine Auditorium last Thursday night.**

**Making their first local appearance of the season,** the Trotters, led by Babe Pressier and Duke Cumberland, blasted the basket no end in the second half. Scoring honors went to Playing-coach Jack Hupp of Santa Ana, who found his mark for 22 points.

PRELIMINARY GAME

| Camp Ross (53) | | San Francisco (39) |
|---|---|---|
| Veallie (3) | F | Lunn (2) |
| Dorsey (4) | F | Rong (4) |
| Barksdale (9) | C | Johnson (17) |
| Doe (12) | G | Lee (3) |
| Koenig (3) | G | Young (10) |

Half-time score—Saabs, 26; Globetrotters, 15.

| Globetrotters (41) | Fg | Ft | Pf | T | Saabs (39) | Fg | Ft | Pf | T |
|---|---|---|---|---|---|---|---|---|---|
| Boyd,f | 2 | 3 | 2 | 7 | B'thke,f | 0 | 3 | 0 | 3 |
| Moore,f | 0 | 2 | 0 | 2 | H'ns'n,f | 2 | 0 | 1 | 4 |
| Julian,f | 0 | 0 | 0 | 0 | Hupp,c | 7 | 8 | 4 | 22 |
| Trice,c | 2 | 0 | 2 | 4 | T'rn'r,g | 0 | 0 | 4 | 0 |
| C'b'll'd,g | 4 | 2 | 3 | 10 | White,g | 4 | 2 | 2 | 10 |
| Pr'sl'r,g | 8 | 2 | 4 | 18 | | | | | |
| Totals | 16 | 9 | 11 | 41 | Totals | 13 | 13 | 11 | 39 |

Half-time score—Camp Ross, 25; San Francisco, 14.

Officials—John Old and Jim Driscoll.

Scoring subs—Camp Ross: Geyer (4), Stewart (10), Keller (4), Johnson (4). San Francisco: Marcel (3).

### LOSES TO HERBERT

NEW YORK (C)—It was a bitter pill for Elmore Harris to swallow Saturday night when he lost the Sheppard 600 to 29-year-old Jim Herbert at the Millrose Games in Madison Square Garden. 21-year-old soft-spoken Harris had set out to shatter the 1:10.2 mark of the late John Borican and later equaled by Hugh Short.

## BOXING BRIEFS

**PETE WHEATSTRAW, 145, scored a second-round technical kayo over Bobby Claus, 147, in the scheduled 10-round main event at Ocean Park Arena Monday night. Claus was dropped three times in the first heat and when Wheatsraw clipped him with a right to the jaw in the second Referee Steve Nyland stopped the fight.**

* * *

LEON ZORRITA is training hard for his headliner with Paulie Peters at Hollywood March 2.

* * *

**HOLYOKE, Mass.—Lige Drew, 148, Los Angeles, decisioned Solomon Stewart, 146, New York (10 rounds), Monday night.**

* * *

PITTSBURGH — Tommy Bell, 151, Youngstown, Ohio, drew with Bee-Bee Wright, 150, Clairton, Pa. (10), on Monday.

* * *

**SAN FRANCISCO — Frank Augustain, 158, Los Angeles, nodded Jackie Ryan, 154, San Francisco, in 10 rounds Monday night.**

## USO Wins YMCA Meet

Displaying the unity and skill that led them to the top of the "Y" league, Coach Jimmie Robinson's U. S. O. Basketeers won the YMCA Basket Ball tournament by beating the fast stepping Community Center team, 48-47. Burke was high scorer with 13 points for the U. S. O. "Blue Shirts" and Johnson led the A. C. C. team with 11 points.

Captain Jim Bagby and O. T. Scott, star forwards, kept the U. S. O. inspired with their typical drive. The ball handling and heighth of Russell, Randall and Moore kept the U. S. O in front during the entire game. Johnny Marsh, Captain and Johnson starred for the Community team.

## Ball League to Have 8 Clubs

NASHVILLE, Tenn. (Special) The Southern Baseball League will operate next year with eight clubs, representing Atlanta, Nashville, Chattanooga, Knoxville, Ashville, Memphis, Mobile, and New Orleans.

The same cities with the exception of Ashville have franchises in the Southern League of white players, the North Carolina city taking the place of Birmingham, which also has an entry in the Negro American League.

The organizational meeting was held in Nashville last weekend with Thomas T. Wilson, president of the Negro National League, presiding.

Nearly 12,000 cases of syphilis were reported in the city of Los Angeles during 1944. This disease can be found through blood tests and physical examinations.

CALIFORNIA EAGLE
SPORTS
By EDDIE BURBRIDGE
SPORTS EDITOR



## Avalon Community Center Will Play U. S. O. for Championship

**The Avalon Community Center and U.S.O. team from Rossevelt Base will enter into a three game play-off for the league championship, beginning next Friday evening at the 28th Street Y.M.C.A. The game will get underway at 8:45 p.m.**

In the preliminary game, the 28th Street Y Varsity will tackle the Inglewood Y.M.C.A. in what will be the first game of the Southern California Y. M. C. A. Basketball league. Other teams entered in the league include the Downtown Y, East Los Angeles, Hollywood, Santa Ana, and Long Beach.

John Heasley will lead the Y Varsity. The game will be called at 7:30 p.m.

### NEWCOMER WINS

NEW YORK (C)—Johnny Williams, a new brownskin scrapper from Montgomery, Ala., beat Maxie Shapiro, an east side lightweight, in a split decision before a sizeable gathering at the Broadway Arena. Williams, substituting for Monte Pignatore, confused the favorite Shapiro in the early rounds with his jabbing, jiggy style.

Tuberculosis is the second leading cause of death for persons under 45 years of age.

QUALITY Watch Repairing
FAST SERVICE
MODERATE PRICES
Crystals Fitted While You Wait
RHODES JEWELERS
814 S. Broadway

HIPODROMO DE TIJUANA
(At Agua Caliente)
WORLD'S GREATEST SUNDAY RACE COURSE
PRESENTS
12—Or More Races Every Sunday
Rain or Shine—12
3 BIG FEATURE EVENTS 3
also
Daily-Double, Quinlela, Combinations and Parlays. Books and Mutuels.
POST TIME 12:30
IT'S THE HIPODROMO

PILES? RUPTURED?
NO OPERATION
JOIN CENTRAL AGENCY HEALTH FOUNDATION
1805 S. Central—Ph. PR. 9879
Eliminate doctor bills for the the whole family. (Home calls excepted) $3.00 per month. Over 6,000 belong.

TIRES RATION FREE
GRADE III USED TIRES
LARGE STOCK PRE-WAR CASINGS
RECAP YOUR TIRES
With Truck Rubber
GUARANTEED WORKMANSHIP
ONE YEAR TO PAY
EASY TERMS
LOANERS FREE While We Recap Yours
ONE DAY SERVICE O.P.A. PRICES
We always have on hand 15" 16" 17" 18" 19" 20" 21" Tires
RECAPPING AS LOW AS $4.50
All Sizes New and Used Tubes
WEST COAST TIRE CO.
CORNER STORE
BROADWAY AT WASHINGTON
DRIVE IN BROADWAY ENTRANCE
Official O.P.A. Tire Inspectors
Come in and Have Your Tires Inspected FREE
PR. 6530 PR. 6530

Meatless Daze!

How to create a *coup de maitre* with many usual ingredients unavailable . . . how to make up attractive menus under wartime shortages and rationing . . . these are the problems that face the chefs of the West day after day. They deserve a cheer for the patriotic way they have served, not only their old-time patrons, but thousands of newcomers!

ACME
..the beer with the high I.Q. (It Quenches!)
Brewed for Los Angeles by ACME BREWING CO.
Pacific Distributing Company
Los Angeles 11

# PUBLIC NOTICES

**NOTICE OF SALE OF REAL ESTATE AT PRIVATE SALE**
No. 105551

In the Superior Court of the State of California, in and for the County of Los Angeles.

In the Matter of the Estate of Simon Williams, Deceased.

Notice is hereby given that the undersigned executrix of the Estate of said Simon Williams, deceased, will sell at private sale, to the highest and best bidder, upon the terms and conditions hereinafter mentioned and subject to confirmation by the said Superior Court, on or after Friday, the 22nd day of February, 1945, all the right, title, interest and estate of the said Simon Williams, deceased, at the time of his death and all the right, title and interest that the said estate has, by operation of law or otherwise, acquired other than or in addition to that of said deceased at the time of his death, of, in and to that certain lot, piece, or parcel of land situate, lying and being in the County of Los Angeles, State of California, and more particularly described as follows, to-wit:

Lot One Hundred and Eighty-four (184), in the Alexandre Weil Tract, according to the map of said tract made by Geo. C. Knox, and recorded in Book 26, Page 85 and 86, Miscellaneous Records of Los Angeles County, which said map and the record thereof reference is here made for description and the same made a part thereof.

The terms and conditions of sale: Cash in lawful money of the United States; ten per cent of the purchase money to be paid at the time of the sale; balance on confirmation of sale, or as may be contracted for.

The purchaser is to assume the payment of, and take the property purchased by him, subject to all the State and County taxes and all assessments of whatsoever name or nature which are now or may become hereafter chargeable to or a lien against the property purchased by him.

All bids or offers must be in writing and may be left at the office of Clarence A. Jones, 129 West Third Street, Los Angeles 13, Calif., County of Los Angeles, State of California, or may be delivered to said executor personally in said County of Los Angeles, or may be filed in the office of the Clerk of this Court, at any time after the first publication of this notice of sale.

Dated February 5, 1945.
JANIE E. WILLIAMS
Executrix of said estate.
CLARENCE A. JONES
129 West Third Stree
Attorney for said executrix.
(2-8, 2-15)

(68054)
NOTICE TO CREDITORS
No. 238810.

Estate of James W. Parchman, deceased.

Notice is hereby given by the undersigned, BEN H. BROWN, Administrator of the Estate of James W. Parchman, deceased, to the Creditors of, and all persons having claims against the said deceased, to present them with the necessary vouchers within six months after the first publication of this notice, to the said Administrator at his office at 524 North Spring St., Los Angeles 12, California, which said office the undersigned selects as a place of business in all matters connected with said estate, or to file them with the necessary vouchers, within six months after the first publication of this notice, in the office of the Clerk of the Superior Court of the State of California in and for the County of Los Angeles.

Dated, January 22, 1945.
BEN H. BROWN, Public Administrator, County of Los Angeles.
Pub. Jan. 25, Feb. 1, 8, 16

(68308)
**NOTICE OF INTENTION TO SELL**

Notice is hereby given pursuant to the provisions of Section 3440 of the Civil Code of the State of California, that Samuel Horwitz, Vendor, of 1200 S. Central Avenue, Los Angeles, California, intends to sell to William Sirott, Vendee, of 1200 S. Central Ave., Los Angeles, California, all that certain personal property consisting generally of all stock in trade, fixtures, equipment and good will and one 1939 Chevrolet Pick-Up Truck of a certain Grocery, Beer and Wine business located at 1200 South Central Avenue, in the City of Los Angeles, California, and that the purchase price thereof will be paid at 9:00 o'clock a. m. on the 16th day of February, 1945, at the office of Haas, Baruch & Company, in the City of Los Angeles, County of Los Angeles, State of California.

Dated January 25th, 1945.
SAMUEL HORWITZ
Vendor
and/or
WILLIAM SIROTT
Vendee

Succeed In More Lessons Than Ten
JOHN TAYLOR'S LETTER WRITING SERVICE—FOR INFORMATION
Send your name and address to R. C. Taylor, "S. Taylor's Letter Writing Service, 3005½ Indiana Ave., Chicago, Illinois.
For Full Instructions and Speedy Reply Enclose 10c in Coin.

**NOTICE OF SALE OF REAL ESTATE AT PRIVATE SALE**
No. 235115

In the Superior Court of the State of California, in and for the County of Los Angeles.

In the Matter of the Estate of Roberta Harris, also known as Roburter Harris, Deceased. Notice is hereby given that the undersigned executor of the Estate of said Roberta Harris, aka, Roburter Harris, deceased, will sell at private sale, to the highest and best bidder, upon the terms and conditions hereinafter mentioned and subject to confirmation by the said Superior Court, on or after Thursday, the 22nd day of February, 1945, all the right, title, interest and estate of the said Roberta Harris, aka, Roburter Harris, deceased, at the time of her death and all the right, title and interest that the said estate has, by operation of law or otherwise, acquired other than or in addition to that of said deceased at the time of her death, of, in and to the certain lots of land situate, lying and being in the County of Los Angeles, State of California, and more particularly described as follows, to-wit:

Lot 111 of Grider and Dow's subdivision of the Briswalter Trace, in the City of Los Angeles, State of California, as per map recorded in Book 53, Page 91 of Miscellaneous Records of Los Angeles County.

The terms and conditions of sale: Cash in lawful money of the United States; ten per cent of the purchase money to be paid at the time of the sale; balance on confirmation of sale, or as may be contracted for.

The purchaser is to assume the payment of, and take the property purchased by him, subject to all the State and County taxes and all assessments of whatsoever name or nature which are now or may become hereafter chargeable to or a lien against the property purchased by him.

All bids or offers must be in writing and may be left at the office of Clarence A. Jones, 129 West Third Street, Los Angeles 13, Calif., County of Los Angeles, State of California, or may be delivered to said executor personally in said County of Los Angeles, or may be filed in the office of the Clerk of this Court, at any time after the first publication of this notice of sale.

Dated January 31, 1945.
CLARENCE A. JONES
Executor of said estate
MARTHA E. WILLIAMS
Attorney for said Executor.
(2-8, 2-15, 2-22)

NOTICE OF INTENTION TO ENGAGE IN THE SALE OF ALCOHOLIC BEXERAGES
Jan. 2, 1945
Date of Application

TO WHOM IT MAY CONCERN:

Notice is hereby given that fifteen days after the above date, the undersigned proposes to sell alcoholic beverages at these premises described as follows: 2020 South Hooper, Los Angeles, 11.

Pursuant to such intention, the undersigned is applying to the State Board of Equalization for issuance of a nalcoholic beverage license (or licenses) for these premises as follows: On sale beer only.

Anyone desiring to protest the issuance of such license may file a verified protest with the State Board of Equalization at Sacramento, California, stating grounds for denial as provided by law.

WILLIAM THOMAS JONES

**TO ALL ON-SALE APPLICANTS**

Section 21 of the Alcoholic Beverage Control Act provides in part as follows:

"All applicants for on-sale licenses shall, within five (5) days after filing their application with the Board, cause a notice of such application giving the name or names of the applicant and the premises where the business is to be conducted, to be published once in a newspaper of general circulation in the city in which such premises are situated, or if such premises are not in a city then such publication shall be made in a newspaper of general circulation nearest the premises where the business is to be conducted. The form of such notice shall be prescribed by the Board. Affidavit of publication shall be filed with the Board prior to the issuance of any license."

Your particular attention is called to the fact that the newspaper in which notice of intention is published must qualify as a NEWSPAPER OF GENERAL CIRCULATION AS DEFINED IN SECTION 4460 of the Political Code of California.

The form of notice prescribed by the Board is as follows:

**NOTICE OF INTENTION TO ENGAGE IN THE SALE OF ALCOHOLIC BEVERAGES**

Date of application, Feb. 9, 1945.

To Whom It May Concern:

Notice is hereby given that fifteen days after the above date, the undersigned proposes to sell alcoholic beverages at these premises, described as follows:

1206 South Central, Los Angeles 21.

Pursuant to such intention, the undersigned is applying to the State Board of Equalization for issuance of an alcoholic beverage license for these premises as follows:

On Sale Beer Only.

Anyone desiring to protest the issuance of such license may file a verified protest with the State Board of Equalization at Sacramento, California, stating grounds for denial as provided by law.

JAMES ALEXANDER, JR.

**NOTICE OF SALE OF REAL ESTATE AT PRIVATE SALE**
No. 233723

In the Superior Court of the State of California, in and for the County of Los Angeles.

In the Matter of the Estate of Richard Axridge, Deceased.

Notice is hereby given that the undersigned executor of the Estate of said Richard Axridge, deceased, will sell at private sale, to the highest and best bidder, upon the terms and conditions hereinafter mentioned and subject to confirmation by the said Superior Court, on or after Friday, the 22nd day of February, 1945, all the rights, title, interest and estate of the said Richard Axridge, deceased, at the time of his death and all the right, title and interest that the said estate has, by operation of law or otherwise, acquired other than or in addition to that of said deceased at the time of his death, of, in and to the certain lot, piece or parcel of land situate, lying and being in the County of Los Angeles, State of California, and more particularly described as follows, to-wit:

Those portions of Lots 1 and 2 in Block 9 of the Pioneer Bldg., Lot Association, in the City and County of Los Angeles, State of California, as per map recorded in Book 3, Page 70, Miscellaneous Records of said County, described as follows: Beginning at a point in the West Lines of said Lot 1, distant Southerly one hundred and ten feet from the North West corner of said Lot one; thence Easterly parallel with the North line of said Lots 1 and 2 to the East line of said Lot 2; thence Southerly along said East line 30 feet; thence Westerly parallel with the North line of said Lots 1 and 2 to the West line of said Lot 1; thence Northerly along the West line of Lot one, thirty (30) feet to beginning.

The terms and conditions of sale: Cash in lawful money of the United States; ten per cent of the purchase money to be paid at the time of the sale; balance on confirmation of sale, or as may be contracted for.

The purchaser is to assume the payment of, and take the property purchased by him, subject to all the State and County taxes and all assessments of whatsoever name or nature which are now or may become hereafter chargeable to or a lien against the property purchased by him.

All bids or offers must be in writing and may be left at the office of Martha Malone Williams, 126 West Third Street, Los Angeles, Ca[illegible] County of Los Angeles, Sta[illegible] California, or may be delivc[illegible] to said executor personally in said County of Los Angeles, or may be filed in the office of the Clerk of this Court, at any time after the first publication of this notice of sale.

Dated February 5, 1945.
CLARENCE A. JONES
Executor of said estate
MARTHA MALONE WILLIAMS
126 West Third Street
Attorney for said executor.
(2-8, 2-15)

**SUMMONS**
No. D273864

In the Superior Court of the State of California in and for the County of Los Angeles:

Alter Blow, Plaintiff, vs. Elmarie Blow, Defendant.

The people of the State of California send greetings to Elmarie Blow, Defendant.

You are directed to appear in an action brought against you by the above named plaintiff in the Superior Court of the State of California, in and for the County of Los Angeles, and to answer the Divorce Complaint therein within ten days after the service on you of this Summons, if served within the County of Los Angeles, or within thirty days if served elsewhere, and you are notified that unless you appear and answer as above required, the plaintiff will take judgment for any money or damages demanded in the Complaint, as orising upon contract, or will apply to the Court for any other relief demanded in the Complaint.

Given under my hand and seal of the Superior Court of the County of Los Angeles, State of California, this 11th days of January, 1945.

J. F. MORONEY,
County Clerk and Clerk of the Superior Court of the State of California, in and for the County of Los Angeles.
By G. HOLLY,
Deputy.
H. L. RICHARDSON, Atty.,
4066 S. Central Ave.
(Dates: 2-1, 2-8, 2-15, 2-22, 3-1, 3-8, 3-15, 3-22, 3-29, 4-5.)

**CERTIFICATE FOR TRANSACTION OF BUSINESS UNDER FICTITIOUS NAME**

The undersigned do hereby certify that they are conducting an experimental consulting business at 115½ N. Maple St., Burbank, Calif. (office) under the fictitious firm name of William Pierce & Co., and that said firm is composed of the following persons, whose names in full and places of residence are as follows, to-wit:

William Webster Pierce, 115½ N. Maple St., Burbank, Calif.

Carl Conrad Petri, 7968 DeGarmo, Roscoe, Calif.

Witness our hands this 7th day of February, 1945.

WM. W. PIERCE
CARL PETRI

State of California,
County of Los Angeles, ss.

On this 7th day of February, A.D. 1945, before me, J. F. Moroney, County Clerk and Clerk of the Superior Court of the State of California, in and for the County of Los Angeles, personally appeared Wm. W. Pierce and Carl Petri, known to me to be the persons whose names are subscribed to the within instrument, and acknowledged to me that they executed the same.

In witness whereof, I have hereunto set my hand and affixed the seal of the Superior Court the day and year in this Certificate first above written.

J. F. MORONEY,
County Clerk
By A. L. WALTON
Deputy
(2-8, 2-15, 2-22, 3-1)

**CERTIFICATE TRANSACTION OF BUSINESS UNDER FICTITIOUS NAME**

The undersigned do hereby certify that they are conducting a pants making business at 432 South Main Street, Los Angeles, California, under the fictitious firm name of The 4-Star Pants Makers, and that said firm is composed of the following persons, whose names in full and places of residence are as follows, to-wit:

David Goldman, 2223 Sheridan St., Los Angeles, California.

Fred Schneir, 2914 Virginia Road, Los Angeles, California.

Joe Wallin, 1280 North Rowan Avenue, Los Angeles, California.

Irving Rothenberg, 2510 Cincinnati Street, Los Angeles, California.

Witness their hands this 26th day of January, 1945.

D. GOLDMAN
FRED SCHNEIR
JOE WALLIN
IRVING ROTHENBERG

State of California,
County of Los Angeles, ss.

On this 26th day of January, A.D. 1945, before me, Clarence A. Jones, a Notary Public in and for said County and State, residing therein, duly commissioned and sworn, personally appeared David Goldman, Fred Schneir, Joe Wallin, Irving Rothenberg, known to me to be the persons whose names are subscribed to the within instrument, and acknowledged to me that they executed the same.

In witness whereof, I have hereunto set my hand and affixed my official seal the day and year in this certificate first above written.

CLARENCE A. JONES
Notary Public in and for said County and State.
**Clarence A. Jones, Attorney,**
129 West Third Street,
VAndike 1764,
Los Angeles, Calif.
(Publish 2-1, 2-8, 2-15, 2-22)

**NOTICE OF INTENTION TO ENGAGE IN THE SALE OF ALCOHOLIC BEVERAGES**

Date of application, Jan. 31, 1945.

To Whom It May Concern:

Notice is hereby given that fifteen days after the above date, the undersigned proposes to sell alcoholic beverages at these premises, described as follows:

125 W. Vernon Ave., Los Angeles 37.

Pursuant to such intention, the undersigned is applying to the State Board of Equalization for issuance of an alcoholic beverage license for these premises, as follows:

On Sale beer only.

Anyone desiring to protest the issuance of such license may file a verified protest with the State Board of Equalization at Sacramento, California, stating grounds for denial as provided by law.

ANITA WICKS
HENDERSON B. WICKS

**NOTICE OF INTENTION TO ENGAGE IN THE SALE OF ALCOHOLIC BEVERAGES**

**Date of Application: Jan. 25, 1945**

To Whom It May Concern:

Notice is hereby given that fifteen days after the above date, the undersigned proposes to sell alcoholic beverages at these premises, described as follows:

5301 S. Central Ave., Los Angeles 11.

Pursuant to such intention, the undersigned is applying to the State Board of Equalization for issuance of an alcoholic beverage license (or licenses) for these premises as follows:

On sale beer only.

Anyone desiring to protest the issuance of such license may file a verified protest with the State Board of Equalization at Sacramento, California, stating grounds for denial as provided by law.

BARBARA J. and EDWARD BRONSON.
(Feb. 1, 8, 15 and 22)

(68233)
**NOTICE OF APPLICATION FOR PERMIT TO CONDUCT A DANCE HALL CAFE**

Notice is hereby given that application has been made to the Board of Police Commissioners in accordance with the provisions of the Los Angeles Municipal Code for a permit to conduct a dance hall cafe at 936 S. Wall St., and that the name of the applicant is Henry S. Davis.

BOARD OF POLICE COMMISSIONERS of the City of Los Angeles.
By Arthur G. Baraw, Secy.
(2-8, 2-15, 2-22)

NOTICE—I will not be responsible for any bills but my own. Beb Grundy, also known as Mr. Benjamin N. Hudson.

TO ASSIST YOU IN MAKING WISE DECISIONS

**FREE: Your question will be answered in this column only when a clipping of this feature is enclosed with your question, your full name, birthdate and correct address. For private reply, send 25 cents in coin and stamped envelope for my Astrology Reading and receive by return mail my free opinions on any three questions. Address all communications to Prof. Herman, the Astrologer, care of The California EAGLE.**

**DIVIDENDS**

Life, too, is rationed, and much — much too short to be spent in being evil, spiteful, and, thinking of revenge. Even though the going is rough and the times trying, it behooves us to concentrate upon the fulfillment of our utmost desires.

Try patience, love, and forgiveness. Meet slights with a smile and a song. This sad world needs the wealth of your loving kindness and if you do not have this love in your heart, try to cultivate it.

Strive to be pleasant and gentle, to always smile and be sweet. Spread joy and sunshine wherever you can, and you will never regret having done humanity this kindness.

E. N. Dear Prof. Herman: I have been having a lot of trouble lately with my children, and after reading your various columns and interesting remarks concerning delinquency in the young people of today, I feel that you can help me. I try to be a good mother and set the proper example before them, but, the children they come in contact with seem to have a greater influence. What do you suggest?

Answer: I fully realize your problem, and would like to help you. But due to the limited amount of space cannot answer your question here, but if you will write in for a private reply will be more than glad to help you.

* * *

M. L. S. Will I get my wish?

Answer: Your lucky stars and guiding planet indicate your getting the wish you have in mind in the very near future. For there are to be many changes in your life that will enable you to find happiness.

S. R. What will be done about my aunt's things?

Answer: After giving your question careful thought, I find that she had her suitcase insured and the company will either make a great effort to find her bag, or they will comply with the rules governing such cases.

D. J. H. Will this boy ever love me?

Answer: A careful analysis of your question indicates the fact that this boy is very fond of you, and will in due time confess his love for you.

D. Dear Sir: It has been some time since I received my Hindu Charm Bag and I only wish to inform you of my success since I have been wearing it. The miracles that have come from your good works and products are too numerous to mention. All I can say is thanks for everything you have done.

* * *

A. M. G. What became of my dog?

Answer: It seems that your dog was picked up by a youngster that is very fond of dogs. He is in a good home, and being taken care of. This child meant no harm, for the dog had strayed away from your house and was following him.

* * *

E. R. M. Will I finish my high school education as I have planned?

Answer: It seems to me that you will be able to finish your high school education if you make plans to that effect. But it will be necessary to sacrifice many of the things you like to do, in order to spend more time studying.

* * *

A. W. Are we going to move?

Answer: Probing into the matter, I find that your husband is dissatisfied with his present surroundings and really wants to move elsewhere, hence the discussions you have had. Perhaps you would get along much better if you did follow his suggestions; at least I think you should try.

**NOTICE OF INTENDED SALE**
**Under Section 3440 Civil Code of the State of California**

Notice is hereby given: That Clarence Bryant, Vendor, whose address is 4756 S. Central Ave., Los Angeles 11, Calif., in the City of Los Angeles, County of Los Angeles, State of California, intends to sell to Elijah Lee Starr and Ivory Jenkins, Vendee, whose address is 1020 E. 27th St., and 4756 S. Central Ave., respectively, in the City of Los Angeles, County of Los Angeles, State of California, the following described personal property, to-wit:

All stock in trade, fixtures, equipment and good will of the "Tarzan Cleaners," situated at 4756 S. Central Ave., Los Angeles, California, of a certain Cleaning, Tailoring, Repairing and Laundry Service business known as "Tarzan Cleaners" and located at 4756 S. Central Ave., in the City of Los Angeles, County of Los Angeles, State of California, and that a sale, transfer and assignment of the same will be made, and the consideration therefor will be paid at 10:00 o'clock a.m. on the 17th day of February, 1945, at the escrow department of H. L. Richardson, at 4066 S. Central Ave., in the City of Los Angeles, in the County of Los Angeles, State of California.

Dated Feb. 7, 1945.
ELIJAH LEE STARR
IVORY JENKINS
Vendees
Att. H. L. Richardson
4066 S. Central Ave.

**NOTICE OF INTENDED SALE**
**Under Section 3440 Civil Code of the State of California**

Notice is hereby given: That J. D. Jenkins, Vendor, whose address is 763 E. 53rd St., in the City of Los Angeles, County of Los Angeles, State of California, intends to sell to Ishmael Evans and Clifford Wilson, Vendees, whose address is 3748 Ruthellen and 1415 E. 49th St., respectively, in the City of Los Angeles, County of Los Angeles, State of California, the following described personal property, to-wit:

All stock in trade, fixtures, equipment and good will of Jenkins' Poultry Market, of a certain Poultry Market business known as "Jenkins' Poultry Market," and located at 1387 East Vernon Avenue, in the City of Los Angeles, County of Los Angeles, State of California, and that a sale, transfer and assignment of the same will be made, and the consideration therefor will be paid at 10:00 o'clock a.m. on the 17th day of February, 1945, at the escrow department of H. L. Richardson, attorney at law, at 4066 S. Central Ave., in the City of Los Angeles, in the County of Los Angeles, State of California.

Dated Feb. 8, 1945.
J. D. JENKINS
Vendor
H. L. Richardson, Atty.,
4066 S. Central Ave.

**MOTHERS**
Expecting Child Birth? Any pains? Call now and a doctor will be at your home in 30 minutes.
**DR. KAUFMAN**
No Offices on West Side
NO BRANCHES
106 No. San Pedro
Personally—24 Hour Service
Nite Call (Specially) VA. 0211 or WH. 8550

**DO YOU NEED A HOME**

5 room, 2 bedroom home, nr. Vernon Ave. and Long Beach, with a California house in rear in livable condition, $4500, with $1800 down.

2 story, 5 bedroom home, West of Main St., So. of Vernon Ave.; $8000 cash, or $8500 with ½ down.

7 room house, 21st street, West of Central Ave., with a large lot; $5500 cash, or $6500 with $2000 dn.

5 room stucco home, near St. Andrews and Slauson Ae., $6,050, with $2000 down.

3 Units, near Normandie and Olympic; income $95 per month; $7500; $2500 down.

4 Family flat of 4 rooms each, near Normandie and Olympic; $7500 with 1/3 down. This place needs painting outside.

A 11 room house arranged for light housekeeping; on a lot 68 feet fronting on two streets, approximately 270 feet long. Income about $150 per month. Priced to sell at $12,500; $4000 down. This place is west of Vermont Ave.

2 Houses on lot, near Olympic and Western; $5500; half down.

7 Room, 2 bedroom home in Hollywood; $11,500; Investigate this.

**P. E. BROOKS**
1001 East 45th St.
CE. 28284

**$998.00**
**TAKES DEED**
Balance Monthly
TO
**904-904½ E. 41st St.**
2 Houses... Live In One House and Have An INCOME Out of the Other
Go Out and See Property, Go in and See Houses — Then Call
**RICHARD**
WA. 2218 WE. 7607 AD. 9867

**ASSOCIATED PROPERTY OWNERS**
**REALTY SERVICE INC.**
1197½ E. Vernon CE. 29039
Los Angeles
**FOR SALE**

1. Vacant house, ready to move in, on East 97th St. Large lot, fruit trees, shrubbery, flower garden, double garage. Chicken yard in extreme rear. This will go, so see it today!

2. Ten Stucco Units, west. Excellent condition. Modern, hardwood floors throughout. Eight singles and two doubles. Income $246. Six thousand ($6000) will handle.

3. Six frame houses on two lots, 2 five rooms and 4 four rooms, on East 52nd Street. Nice income. Can get possession of 1 unit immediately. Call us today.

4. We have out of town acreage, ranches and vacant lots for sale. If you are interested come to the office today and get all details.

5. Two modern doubles on one lot (up and downstairs), hardwood floors and tile features. Located on the Westside. Side drive to garages; $4,000 will handle. This is a Real Bargain!

ALWAYS LIST YOUR PROPERTY WITH YOUR PROPERTY OWNERS ASSOCIATION.
*for quicker and better results*

**NOTICE**
GOOD PAY — STEADY employment, if you can sell. 405 S. Hill St., Room 517. Call 9 to 11 only.

**OPRINCE**
HAIR DRESSING

Improved Oprince makes the worst form of stubborn Hair slick down strait at once for days. It's not Gummy. Keeps the hair strait through sweat. Extra big can 10c and 25c. At Drug Stores and Barber Shops and 5c and 10c Stores. Or write Golden State Toilet Products, Sta. E, Box 281, Los Angeles, Calif.

EXTRA NOTICE
Buy Oprince from your nearby Drug Store in San Diego, Oakland, Berkeley, San Francisco, Denver, Phoenix, Los Angeles, and Vicinity.

# • CLASSIFIED ADS •

### LOST AND FOUND

LOST—Fox fur coat. Liberal reward. Phone MA. 2681.

### WANTED

WANT TO ADOPT — Reliable couple wishes to adopt baby 3 months to one and a half (1½) years old. Write Box A, California Eagle, 4071 S. Central Ave.

WANTED — Christian couple want to rent 5 or 6-room house or apt. No children. Call CE. 2-7840.

WANTED — Christian couple want to rent 3 or 4-room house or apt. No children. Call CE. 2-7840.

WANTED—Young girl for advertising department in local newspaper circulated in Bronzeville area; salary and commission. NOrmandy 2-5125.

PIANO—Will pay cash for small or medium size upright piano or Spinet. RE. 9959.

WANT to buy good used upright piano or player from private party. Reasonable. Phone CE. 2-8139.

WANTED — Working woman, single, wants room in quiet home. AD. 7752. 1525 E. 41st Place.

APARTMENT WANTED — Couple with 12-year-old son wants nice, neat, furnished apartment. Call PR. 5514.

WANTED TO RENT — 5 or 6 room apt. or house, unfurnished, by working man and family. Call after 6 p.m. PR. 2559.

### FOR SALE

FOR SALE—Two stores, 4150-52 Avalon Blvd. Five-room bungalow facing 41st Place. The perfect business corner. $10,500. 614 E. 41st Place.

DAVENPORT for sale; price reasonable. 1466½ east 21st St. Call after 5 p. m.

FOR SALE — Large collapsible baby buggy; almost new; also 6-point radiant gas heater. CEntury 2-9760.

FOR SALE—2 fur jackets, 1 fur coat, 1 matching collar and muff; excellent condition; very reasonable; private party. Call CEntury 2-7257 after 5 p. m.

FOR SALE—Radio; table model; $35; Cleartone. TU. 7945.

PIANO—Very fine medium-size upright; finest condition; $165. Terms. 719 W. Vernon Ave.

FOR SALE — Chrysler, $300; '33 Com. sedan; new red paint; white top; plaid seat covers; good tires and motor. WA. 2895. C.Q. 4527.

FOR SALE — One house — VACANT—in the Rose Hill section. Two houses for the price of one—on two adjoining lots —40x185 each—beautiful location. Address 3804 Reserve Dr. at Edison and Monterey Sts. Call CA. 6670. Cash preferred.

### Male and Female Help Wanted

JANITOR work in packing house. Good pay. 4:30 p.m. to 2 a.m. five days week. Also several women for day work in our Smoke House Department. Hormel Packing Co., 2475 Hunter St.

### CHILD CARE

CHILD CARE — Young experienced woman will care for children ages 1 mo. to 2 yrs. Call Mrs. D. Richards, CE. 2-7518.

TWO refined ladies, care for children. 1 to 4 years. Call AD. 1-5438.

CHILD CARE—6 -day week. Supervised by registered nurse. RE. 4372.

### WANTED TO RENT

WANTED — A reliable Christian family would like to rent or lease a five or six-room house or apt.; for adults only; can furnish reference. Call CE. 2-6944.

UNFURNISHED APT. OR HOUSE —Five rms. or more; three Christian people with good reference. Call ADams 1-3037 before 10 a. m. or after 6 p. m.

WANTED—Four-room house or apartment, furnished or unfurnished, by widow with two sons, one high school age and one a discharged serviceman. Write to Mrs. Ethel Myart, 800 E. Vernon Ave.

WANTED TO RENT — Room, rooms or an apt., Call anytime. RE. 3553.

COUPLE with no children will pay 6 months' rent in advance for unfurnished or furnished apartment. Call AD. 9794 between 12 noon and 7 p. m.

COUPLE would like to rent an apartment or room with housekeeping privileges. RI. 9761.

Unfurnished house or apt.; 5 or 6 rooms; five children in family; ages 10 to 18 yrs; family will be EVICTED immediately. RI. 6967.

WANTED — $25 reward for furnished apt. or house; OPA price. Must be in good neighborhood. Write California Eagle, Box B.

### FOR RENT

FOR RENT—Furnished room in private home for working man. RI. 8128.

FOR RENT — Nicely furnished room for settled working couple; work days; must be quiet. CE. 2-7750.

ROOM FOR RENT — For two ladies; twin beds. RE. 0654.

ROOM FOR RENT — Working single man; no day sleepers. Call after 5 p. m. PA. 1308.

FURNISHED room for rent; quiet working couple. Call CE. 2-0927.

ROOM FOR RENT—For working, settled, intelligent man. CE. 2-8181, after five.

FOR RENT—Lovely front room in clean, quiet home. Call AD. 1-1079 from 6 to 9 p.m.

ROOM FOR RENT—Men only. Westside location. Call PA. 7555.

ROOM FOR RENT — Two day workers; men only; to share twin beds in a quiet home. Call CE. 2-8360.

ROOM FOR RENT — Working couple; housekeeping privileges; no pet, no children. Call at 12 noon. PA. 6907.

FOR RENT — Nicely-furnished room. Convenient to 5, F, 7, 8, O and H cars. PR. 7-9816.

FOR RENT—Furnished room for respectable man in Christian home. NO. 2-5960.

FOR RENT — Nice warm furnisheed room to man employed in the day. No ladies. 458 E. 42nd Pl. CE. 2-8840.

### PERSONAL

HELP AVAILABLE—Experienced grocery clerk and liquor store clerk would like to work in such capacity. Call AD. 0323.

### REPAIRING

PIANO refinishing, repairing and tuning by experts. Free Appraisal. RO. 2885.

SEWING MACHINES repaired; all work guaranteed; we buy for cash. Repair call $1. Acme Sewing Machine Repair, 1537 W. Santa Barbara. Phone AX. 0227.

---

**PORTER WANTED**
Veteran or Any Person
With a USES Referral Slip.
818 So. Broadway
10th Floor

---

**WANTED**
Shipping Clerk and
For Porter Work
Barnfeld Shirt Mfg. Co.
743 Santee Los Angeles 14

---

**FOR SALE**
SEVEN ROOM HOUSE
Plastered gar. for 2 trucks. 50x150 ft. ground. Price $4000. See owner Mr. Baker, 1911 Brooklyn, near State St., Los Angeles.

---

**FOR SALE**
8 Modern Flats, 2 bldgs., unfurnished, income $190.00—$16,000.
8 Rm. Duplex, oak flrs., garages, $7000—$1500 down.
6 Rm. House, $4500—$1250 dn.
Travers, 1805 S. Union
PR. 0491

---

**CHILD CARE**
Full charge. Day and night care by week or month. Nursery kindergarten. Primary school work to 5th Grade; children ages 2 to 9. Also piano music is taught. Child care the year round.
South Los Angeles Private School
Cor. 115th and Grape Sts.
KI. 4084

---

**$1000** Cash today. Balance when your title is O.K. $9500 cash for your house. Why wait 20 yrs. for your money? All cash today. Call on any one of these different phones, but use this today. . . . WA. 2218.

---

**CARPENTER**
Carpenter available at any time. Mr. L. Ratliff. CE. 26546.

---

**MOTHERS**
Expecting Child Birth? Any pains? Call now and a doctor will be at your home in 30 minutes.
**DR. KAUFMAN**
No Offices on West Side
NO BRANCHES
Personally—24 Hour Service
106 No. San Pedro
Nite Call (Specially) VA. 0211 or WH. 8550

---

**• FOR SALE •**
3 stores, 3 apts., and 4 individual bungalows No. E. cor. Hooper & Vernon. A marvelous piece of property, income over $240.00 per month. Rent could be increased. $18,750. $6,750 cash. Balance terms.
CALL A. MARK, WE. 6159
5961 WEST OLYMPIC

---

**HURRY! HURRY!**
200 block on East 45th St., one 6 rm., one 4-rm. hse. on a lot—$6000 **$2500** DWN.
Call Mr. S. H. Franklin
ADams 3193 ADams 0580

---

**Your Income Tax Is Yet a Problem**
Let An Expert Tax Consultant Solve Them for You
The Advice May Save You $$ for Bonds
EXPERT ADVICE ON TAX COMPUTATION, WITHHOLDING TAX, EMPLOYEES PAYROLL DEDUCTION, IS BEING GIVEN THROUGH THE EARL'S ACCOUNTING FIRM
**JOSEPH NATHANIEL EARL**
ACCOUNTANT
1102 West 35th St.—2 Doors West of Vermont Ave.
Phone RE. 8824—Office Hours: 9 A. M. to 12 Noon—1 to 7 P.M.
BIRTH CERTIFICATES — NOTARY — STENOGRAPHY
January 15, 1945 Deadline for Estimates.
March 15, 1945—Yearly Taxes

---

**✦ FOR SALE ✦**
- $1,000 DOWN—8 room house on Essex St.
- $2500 DOWN—5 and 3 rms., on Vernon Ave., near Wall St.
- $3000 DOWN—5 and 4 on East 36th St.
- ONE ACRE—5 Single and bath, new shop, 35 Fruit trees of all kinds now bearing; water; gas; electricity; San Gabriel.

MANY OTHERS
**CLARENCE ENNIS**
AD. 1-2497 Notary Public 205 East Vernon

---

**ATTENTION HOME OWNERS**
Will build you a new garage — single or double, over-hang door, stucco or siding—complete. Will build immediately. No money down, 36 months to pay. Phone MU. 2167. Office Suite 623, 610 South Broadway. Ask for Mr. O'flynn.

---

**WEST SIDE SPECIALS FOR SALE**
Beautiful 8 room home, five bedrooms, unit heat $7800
Five Room bungalow $6400, on Third Avenue
EASTSIDE—Five room bungalow $4500, $1500 down, just off Main Street.
ROchester 6840

---

**FOR SALE**
20 Acres. Unrestricted.
- 1930 FOOT FRONTAGE. IMPROVED STREETS. WILL DIVIDE INTO FOUR 5-ACRE PARCELS.
- 30 MINUTES DRIVE. 14 MILES FROM CENTRAL AND VERNON. 1 MILE TO OCEAN.
- WONDERFUL SOIL—GOOD VIEW.
- THIS IN THE PLACE TO BUILD YOUR COUNTRY ESTATE. $15,000.00 HOMES IN THE NEIGHBORHOOD.

*Shown by Appointment Only*
Priced Very Low at $21,000.
One-Half (½) Down
**ADams 3193**

---

**NEW CHANCE CITY**
You will need a home after the war. Have you heard about New Chance City—that settlement exclusively for Colored people near Oklahoma City? Large timbered tracts for $290 up. $25 cash, $12.50 per month. Over 3000 satisfied buyers. Write today for information. BUREN R. DAY, 12 N.E. Second St., Oklahoma City, Okla.

---

**CORRECTION**
FOR SALE — 30 units, brick building, furnished, 4th Ave., $79,000; $36,500 cash, bal. $325 mo., including interest 4¾%, income $1100 monthly. Unrestricted.
C. R. RANSOM
239 W. Vernon Ave.
AD. 6641

---

**FOR SALE - SPECIAL**
10 Acre Ranch Home VACANT—Move in today!
4 Room house, Stucco inside—Garage, Poultry House, Double-deck Rabbit Hutch. Good for Turkey and Poultry Ranch. Altitude over 3000 feet, located in San Bernardino County on Highway, large community, near Defense Work. Good Opportunity for War Veteran or Industrious couple.
CHEVROLET SEDAN INCLUDED IN PURCHASE
**Price $2250 Owner, AD. 1-3468**
— Can be seen by appointment —

---

**LAUNDRY HELP**
IN ALL DEPARTMENTS
WITH OR WITHOUT EXPERIENCE
Sewing Machine Operators, Pressers, Folders, Markers, Etc.
*Apply at Once*
**CALIFORNIA OVERALL CLEANING CO.**
959 East 31st or 1020 East 29th

---

**PRE-WAR FURNITURE**
FULL SPRING CONSTRUCTION
LIVING ROOM SETS
The Finest Stock We have Ever Had.
Many Other Fine Items.
NEW—NEARLY NEW—USED
TERMS MAY BE HAD
Bekins Storage Co.
FURNITURE SALES DEPT.
**PICO COR. CRENSHAW**
Open Every Evening

---

**BUY WAR BONDS**

---

**A FAIR QUESTION**
HOW MUCH FURNITURE WILL $6.50 BUY?
Well, see here, just suppose you should put $6.50 in a fire insurance policy, and that too, this policy is good for $1,000 in real money; if you should have a fire and also it would run in full force for three long years. If you have a fire in that time, you would collect $1,000. And too, if you should pay $13.00 to me, you then could collect $2,000—in good hard cash —money to replace the furniture, draperies, floor coverings and other household good—all brand new and still be out of debt. This is wisely placing your war money. Buy this insurance and buy War Bonds.
*Give This Some Thought, My Good Friends*
Yes—I insure homes too, at the same rate. You can't but agree with me! Then, Call Me
YOUR TRUE FRIEND
**WALTER L. GORDON**
ADams 3193 4065 South Central Ave.

---

**Mail this for FREE sample copies of**

You will find yourself one of the best informed persons in your community when you read The Christian Science Monitor regularly. You will find fresh, new viewpoints, a fuller, richer understanding of world affairs . . . truthful, accurate, unbiased news. Write for sample copies today, or send for one-month trial subscription. $1.00
The Christian Science Publishing Society
One, Norway Street, Boston 15, Mass.
☐ Please send free sample copies of The Christian Science Monitor including a copy of your Weekly Magazine Section.
☐ Please send a one-month trial subscription to The Christian Science Monitor, for which I enclose.....$1
NAME.....
ADDRESS.....

---

**• FOR SALE •**
Nice 5-rm. house, 42 Pl. near Central. $1200 down.
5 units, 16 rm. stucco flats and 7 rm. house. Income $185. W. side. $3000 down.
Lovely 6 rm. house, hdw. flrs. tile sink. Move in at close of escrow. $2500 down. W. Jefferson.
Beautiful 11 rm. house, hdw. flrs. throughout, very clean. 1121 E. 22nd St., for only $1800 down.
3 rm. house, $650 down.
2 Houses on lot, 5 and 4 rms. $1000.00 down.
Nice 6 rm. house, $1250 down. East Side.
SHOWN ONLY BY APPOINTMENT
**ARTHUR H. WILSON**
REAL ESTATE
1059 E. Jefferson at Central Ad—12061

---

***Very Special***
**VACANT — WESTSIDE**
Beautiful 9 Room Residence on West 42nd Pl. 4 Lovely Bedrooms. 2 Baths. Tile Features. Hardwood Floors Throughout.
Front Porch lined with California Rock. Double Garage. MOVE IN AT ONCE!
ONLY $4000 DOWN. FULL PRICE $8950
ACT QUICK — THIS ONE WON'T LAST LONG
**THE C. W. HILL COMPANY**
MA 8472 523 Stanford Avenue L.A. 13
Open 12 Noon Daily Closed on Saturday

---

**"SPECIALS"**
Income 10-room front plus 5-rm. rear; 2 cabins; 2 garages; hardwood flrs. throughout. A-1. $5000.00 Down.
2-Story Brick. Income $310.00 month. $6000.00 Down.
9 Unit Stucco. Income $290.00 month. MAKE OFFER.
4-Flat, furnished. $9500.00. Terms.
5 Rooms furnished. $900.00 Down.
14 Rooms plus 2 baths. Price $7250.00.
5 Rooms furnished, on 1 acre; 1 cabin, utility bldgs., etc., etc. $8750.00.
On West 51st St., 6 and 3 rooms modern. $6800.00. Terms.
Duplex, 5 rooms each side. MAKE OFFER.
(MANY OTHER BARGAINS)
INCOME TAX SERVICE
Evenings By Appointment Bargain Listings Wanted
**Funchess System of Realty Service**
4341 S. Main St., L. A. 37 CE. 2-7626

---

**IVY LOUISE THOMPSON**
Licensed Real Estate Broker
PHONE: RE. 3311
Mrs. Redix, AD. 1-2377 Mrs. Perry, RE. 7529

**WEST SIDE**
$1000 Dn. 7-Room house, extra large lot ..... $5450
$1500 Dn. 6-Rm. house, 3 bedrooms, tile sink ..... $6250
$1600 Dn. 6 Rms., 3 bedrooms, VACANT, tile bath, tile sink, floor heat, large lot, MODERN ..... $7950
$1675 Dn. 6 Rms. in perfect condition, MODERN ..... $6800
8-Unit Stucco Apartment Bldg. FURNISHED; bath in every apartment ..... $18,500
Many others on South Gramercy, Van Ness, etc.

**EAST SIDE**
$1000 Dn. 5 Rms., fair condition ..... $3000
$1800 Dn. 5 Rms. ..... $5250
$1500 Dn. 5 Rms., hardwood and tile, west of Avalon ..... $4250
$900 Dn. 5 Rms., furnished, near Lincoln Ave. ..... $3900
Many Others.

**WATTS**
$800 Dn. 5 Rms. ..... $4950
$1250 Dn. 1 Rms., hardwood, good condition ..... $5250
$1000 Dn. 5 Rms. and 3 rms., partly furnished ..... $5950
Many More.

---

**We Buy and Sell Guns and Rifles**
Largest Selection Available
**Quick, Liberal LOANS**
On All Collateral
- JEWELRY
- RADIOS
- FURS
- LUGGAGE
- TOOLS
- CAMERAS
- DIAMONDS
- SHOT GUNS
- RIFLES
- SEWING MACHINES
- ELECTRIC MOTORS
- CLOTHING
- SPORTING GOODS, Etc.
- TYPEWRITERS

*(We Specialize in Watch Repairing. 48 Hr. Service.)*
**CROWN LOAN CO.**
120 EAST FIFTH STREET
Your Friends—our reference
Drop in or call MA. 3882
WE OCCUPY THREE FLOORS
WE EMPLOY COLORED HELP
SAM KISNER, Prop.

---

**FEDERAL INCOME TAX**
Do you realize that these forms are made by men having legal knowledge? Their interpretation also requires a person having legal knowledge.
There are three methods of filing your individual income tax this year. Will you choose the right one for you that will include all of your optional and standard deductions?
**Do Not Waste Money**
Bring me your figures and I will give them the personal attention they deserve . . . Do not wait—your taxes are due now.
**A. DUMAS WATSON, LL.B.**
2186 WEST 28TH STREET
Evenings — PA. 1700 — Sundays by Appointment
Official Forms Available, No Charge—Small Service Fee

---

***BORROW AS LOW AS $1000—PAY BACK $15 MONTH***
**MONEY TODAY—NO RED TAPE**
**4½% MONEY TO LOAN 4½%**
***—1 Day Service—***
AND UP *Private and Company Loans* AND UP
WA. 2218 Money Advanced Same Day WE. 8975
***BORROW AS HIGH AS $50,000***

**BEAUTY SHOP FOR SALE**
Nice location.
Four booths; good income.
For Information
Call CE. 29611

**—FOR SALE—**
Hot Dog Stand for sale cheap. All electric equipment. Good Spot. Can make $25 to $30 per day. Selling at once on account of Health. Business good. Adams and Hooper. 11 a.m. to 7 p.m.

**TILE WORK**
Phone VAndyke 7182
Days — Nites — Sundays
ARNOLD J. SAURIN
Home Building Contractor

**MONEY TODAY**
WA. 2218. I will pay up to $10,000 cash for your home. Sell it to me. I use 5 telephones; this is the main phone: WE. 8975.

**$1000** Cash today. Balance when your title is O.K. $9500 cash for your house. Why wait 20 yrs. for your money? All cash today. Call on any one of these different phones, but use this today. . . . WA. 2218.

**WALTER'S UPHOLSTERING**
Recovering and Restyling
REPAIRING
New Sets Made to Order
Clean Rugs and Furniture
TERMS
Evenings and Sundays
ADams 9170, 4902 S. Broadway

**SINGLE NEEDLE**
Power Machine
**OPERATORS**
Good pay, steady work, experience not required. Apply ready for work.
Room 314
421 East 6th St.

**Raymond's Guaranteed Watch Repairing**
Fast service, reasonable price.
RAYMOND'S JEWELERS
804 So. Broadway

**FREE COURSE IN HAIR CULTURE**

Consisting of Marcelling Fingerwaving Shampoo Formula Including DIPLOMA BY MAIL Write Today
CUBAN COSMETIC CO.
Dept. 5315-Y Chicago, Ill.

**SYSTEMS AUDIT TAXES**
—oOo—
**BOOKKEEPING SERVICE**
**A. HARTLEY JONES**
Accountant and Auditor
Room 201, 4016 S. Central Ave.
ADams 4923

**Union Pacific Wants**
Second, third and fourth
**COOKS—DISHWASHERS and WAITERS**
*for Dining Cars*
UNION PACIFIC R. R. CO.
Apply 619 E. 8th St.
(8th & San Pedro)
or
UNION PACIFIC COMMISSARY
3981 E. Washington Blvd.
Hospitalization and All Railroad Seniority Rights.
Availability Certificate and Physical Exam. Required

BUY—SELL—EXCHANGE
RENT OR GET HELP
FOR SPEEDY RESULTS
USE CLASSIFIED ADS

**PLASTER REPAIRS**
Phone: VAndyke 7182
Days — Nites — Sundays
ARNOLD J. SAURIN
Home Building Contractor

**Acne Wrinkles Acne Scars**
ACNE AND COMPLEXION CLINIC
Blackheads — Pimples — Growths
Skin Rashes — Blemishes — Blotches
Moles - Large Pores — Also
COMPLEXION PEEL
Men and Women Open Evenings
J. T. GEORGE, M.D. —.. VA. 7385

Phone AD. 8595 Notary Public
**E. B. BUSSEY**
Licensed Real Estate Broker
Birth Affidavits and Certificates
Income Tax Service
330½ E. First St. Los Angeles, Calif.

**ATTENTION—LADIES**
If you want to work in defense work. Enroll at the
LADIES EMPLOYMENT AID ASSOCIATION.
3226 South Central
You have a job waiting for you. And also domestic, hotel, apartment house and restaurant. For further information, call AD-13244 or AD-9505.

**SPECIAL!**
2 HOUSES ON LOT
5 RMS. FRONT—4 RMS. REAR
$5950—$2500 Down
Call MR. FRANKLIN—AD. 3193

**FOR SALE**
4 UNIT COURT—4306-4308½ So. San Pedro Place. All plastered interior; cement foundation; income $73.00 monthly; lot 50x140; $2500.00 down; will sell quickly, so see it and call me.
5 UNITS FURNISHED—2319 E. 96 Place (near Alameda). Income $103.00 monthly; price $4850.00; $650.00 down; owner leaving.
3 UNITS—6 Room and 2 two rooms attached (needs some repair).
42nd near Alameda Street. Price $4250.00; $15.00 down; present income $42.00 month.
Vac. Lot, 40x140, near Avalon; has 3 good garages and outhouse used for sleeping; $400.00 down.
Let us help with your income tax.
Notary Public
**BERNARD C. HERNDON**
REAL ESTATE - PROPERTY MANAGEMENT
669 E. 41st St. — AD. 13309

**✦ FOR SALE ✦**
$750 DOWN—4 room house, garage.
$950 DOWN—5 room house. VACANT.
$1500 DOWN—6 room house, 3 bedrooms, hardwood floors; tile, 3 garages.
$1250 DOWN—6 room house. VACANT.
$1500 DOWN—Two 4-room houses, 2 garages.
½ ACRE—Two 5 room houses, fenced in, $6500; terms.

1 Acre—close in, improved, has 5 room house, barn, storehouses—20 different fruits, 15 water outlets; paved streets, no assessments.

W. A. EASTER
Licensed Broker
4808 S. Central Ave.

JOHNNIE WALKER
Salesman
CE. 25736 AD. 8770

**CANNADY REALTY COMPANY**
1170 W. Jefferson—Phone REpublic 4109
RE. 4100

Income Special . . . three four-room homes on corner . . . 137 and 139 N. Occidental and 2800 Glassel . . . income $81.00 a month . . . $1500.00 down with balance at $60.00 a month . . . full price $7500.00.

Eastside . . . two houses on a lot . . . two bedroom and one bedroom unit . . . newly painted . . . side drive . . . 689-689½ E. 53rd St. . . . $7500.00 . . . $3000.00 down.

Income Eastside . . . four unit court . . . E 54th between Avalon and McKinley . . . income $100.00 . . . $9000.00 . . . $3000.00 down.

Westside . . . modern four room house . . . hardwood and tile . . . large lot . . . possession at close of escrow . . . 1863 West Jefferson Blvd. . . . $4500.00 . . . $2000.00 down.

Westside . . . Third Ave. . . . double with five-room apartment in rear . . . $3500.00 . . . $4000.00 down.

Westside . . . modern small one-bedroom home . . . large lot . . . side drive . . . partially furnished . . . 1709 Exposition Blvd. . . . $4250.00 . . . $1650.00 down

Income . . . Echo Park district . . . two four-family stucco flats . . . hardwood . . . tile . . . one building has four two-bedroom units . . . modern and attractive . . . income $262.00 . . . $18,750.00 . . . $4750.00 down . . . located at 427 N. Firmin . . . 428 N.Bixel.

Westside . . . 6-room house . . . floor furnace . . . hardwood floors . . . excellent condition . . . Second Avenue north of Jefferson . . . $6950.00 . . . $2950.00.

Two houses on a lot . . . hardwood and tile features . . . perfect condition . . . three bedrooms and one bedroom . . . patio . . . wall heaters . . . double garage . . . a really attractive piece . . . $4000.00 to handle.

**—LISTINGS—**
FOR DISTINCTIVE REAL ESTATE
CALL OR SEE
**Clarence C. or Martha E. Jones**
4031 Woodlawn Ave—AD. 1-1478
*SPECIAL FOR THIS WEEK*
Lovely property on Woodlawn, 1-8 rm., 1-4 rm., Price $7,500, $2,500 down.
1-6 rm., 1-4 rm., on 46th. St., Price $7,500, attractive terms.
1-6 rm., 2-3 rm., in 200 Block on 47th., Price $7,000, $2,000 will handle.

**WEST SIDE BARGAINS**
New modern stucco, 5 rooms, side drive, nice condition.
7 room frame, 4 bed rooms, tile features.
9 room frame 5 bed rooms, tile kitchen, lovely condition.
2 houses on lot, 6 room, 4 room income in rear, side drive, 2 garages, excellent condition.
Brand new stucco apartment, 5 rooms up and 5 down, also 5 room dwelling, latest modern features, corner lot. $3500 will handle.
MANY OTHER HOUSES NOT LISTED HERE, CALL OFFICE, WILL BE GLAD TO SHOW THEM
FLORENCE REID - Parkway 5595

**✦ FOR SALE ✦**
- $500 DOWN—Three Lots 50x150, West 26th Place.
- EIGHT UNITS—2331 Wall Street. Nice income.
- $600 PER MONTH INCOME—17 Rm. House on Hobart.
- $1000—EIGHT ROOM HOUSE on Essex Street.
- NEW SIX ROOM HOUSE—Completed in August, 1944. Five-Acre Ranch on Foothill Blvd. near Fontana. This is the best house and location I have seen in ranches which I could sell to my clients.

**CLARENCE ENNIS**
AD. 1-2497 Notary Public 205 East Vernon

WILLIAM MELLS WATSON
"WE SELL THE EARTH"
NOTARY PUBLIC
REALTY COMPANY
*Established January First, 1931*
*"LOOK! LOOK! LOOK! FOLKS"*
VACANT HOUSES IN PASADENA AND LOS ANGELES
**FOR SALE**
—Also See These—
Equipped Shoe Repair Shop and TWO BEDROOMS. $850 Cash including rent $40.00 per month.
FURNISHED—21 Unit Apartment House, 32nd near Main. $33,000.
THREE HOT DOG STANDS—$700—$350—$95.00.
FURNISHED—On Central Ave. Shine Stand and two bedrooms, rent $35.00. $490 Cash.
One 5-Room House, $500 down.
LEASE—Two years on Central. 21 Room Hotel. $2100.
Pasadena—Branch Office Manager
MRS. P. L. WILLIAMS, 686 W. Washington. SY. 4-8003
Call Main Office, 2100 Central Ave.—PR. 5983

**FOR SALE**
Finest Buy in the City—Estate—15 Rooms—5 Baths and 4 fireplaces. Lot 150x320, fronting two streets. Cost $275,000. A steal at $25,000.00.
Lot 100x250, Duarte St., Monrovia, Calif., $1250.
10 Room Frame, 5 room rear. Near Main St. $10,000.00.
5 Room Stucco Modern, 11715 Wilmington Ave. $5500.00.
6 Room Front and 3 room rear, hardwood floors; 4165 Dorsey St., $7500.
5 Room front and 2 room rear. $5800. Near Central Ave.
4 Room Modern, tile sink and bath; double garage. $4200.
Large Lot and 5-room house on Pace Ave. $5750. Small down payment.
6 Room front and 3 room rear, $4250.
8 Room Frame, hardwood floors, 2 fireplaces, tile sink; $6750.
8 Room Frame on corner and 5 room frame on San Pedro St. $9500. See it.
4 Room Double, between Broadway and Main. 4 rooms each.
5 Room, 1147 E. 29th St., and one small house. $4500.
Double between Broadway and Main. A real Buy. $6850. See it.
Duplex, on a large lot. A real buy. $6800.
3 Lots, 150x150; East Jefferson Blvd. $11,000. A real buy.
*Auto & Fire Insurance, Money to Loan on Real Estate*
**ELIJAH COOPER**
LICENSED REAL ESTATE BROKER & FIRE INSURANCE
MONEY TO LOAN ON REAL ESTATE
Phone RI. 6623. 1411 East Washington Blvd.

FOR SALE; Living Room Set, Baby Beds, Half Beds, Chairs, Ice Boxes, Highboy, Leaking Glasses, Twin Beds, (2 sets). Must close out. We need space. 1450 East 27th Street. Mr. Brown

**FOR SALE**
Income $66.50 from 2 units only, plus a modern two-bedroom front house, A-1 condition. Occupied by owner. Basement in 2 houses, plus garage front and alley entrance. A real home and income. Price $9500—$5000 to $6000 cash required. Will take late light car as part down payment.
Phone After 6:30 P. M. or Morning—CE. 29940

**ROOFING**
Phone: VAndyke 7182
Days — Nites — Sundays
ARNOLD J. SAURIN
Home Building Contractor

**HOUSE WANTED**
Will pay from $2,000 up to $5,000 for any old house. WA. 8927.

**FOR SALE**
Modern corner apt. house, furn., income $800. Price $47,500.
Good 6 rm. bungalow, 3 bedrm., $5000.
Apt. house furnished, income $232. Price $12,000.
Bargains, 6 & 8-rm. houses and duplexes, etc.
TRAVERS, 1805 S. Union
PRospect 0491

THE COMPLETE VENETIAN BLIND AND WINDOW SHADE SERVICE
GUARANTEED QUALITY
REASONABLE PRICES
Phone us to call and measure for your requirements.
Open 'Til 9 P. M. Friday Eves.
ANGELUS VENETIAN BLIND CO.
5634 So. Broadway AD. 6794

**Houses Bought and Sold**
We pay $1000.00 to $10,000 down on houses anywhere in the U. S., furnished or unfurnished, paid for or not. We buy contracts, trust deeds.
ALPHA & OMEGA REALTY COMPANY
2943 S. Western Ave.
REpublic 9548
ROchester 7936

**FOR SALE**
SOUTH LOS ANGELES BARGAINS
Income Property — Income $90 per mo., $1000 down.
Small Rent, with house and facilities for chickens, cows, hogs. $1000 down.
City and County Property Rentals, Sales, Loans
**OLLIE I. KING**
REAL ESTATE BROKER
NOTARY PUBLIC
Cor. E. 115th & Grape Sts.
KI. 4084

**FOR SALE**
$700 down buys 12 rm. duplex in good condition at 1540 Court Street near Temple Street. Phone WA. 8927.
$850 down buys 9 rm. rooming house at 770 East 12th Street. Phone WA. 8927.
$850 down buys 4 room house and 2 cottages in rear at 1548 East 52nd Street. Phone WA. 8927.
$1200 down buys 9 room duplex in good condition at 1441 and 1443 East 43rd Street.
PHONE
MR. WEILER
WA. 8927

3 HOUSES on 1 lot, on No. Hoover—$10,000 ..... $2[illegible]0 CA[illegible]
2 Houses on 1 lot. On No. Verdome—$12,500..... $2[illegible]00 CA[illegible]
2 Houses on 1 Lot. On No. Virgil—$7000 ..... $1[illegible]00 CA[illegible]
2 5-Rm. Houses on one lot. Price $6500;$100 mo.; Inc $62 wk..... $1[illegible]00 CA[illegible]
Warning to purchasers of real property. T[illegible]SANDS of [illegible]es, and fail[illegible]ed obligatio[illegible] When you put your money down, subseque[illegible]ayments m[illegible] be paid when due to avoid forfeiture. There [illegible]o exceptions—Time is the essence of your o[illegible]ation.
**E. R. PENLAND**
AD. 3231—AD. 9033 41[illegible]3 So. Centr[illegible]

**FOR SALE**
SPECIAL
$1000 Down. Vacant 5 Rm. frame; 2 rms. rear and garage. Newly redecorated. Lot 64x174. Near 119th and Willowbrook. Price $5250.
8 Unit Stucco Court, 3741-43 Arlington, 32 rooms; hardwood and tile. Lot 50x176; 6 garages. Income $232.50. Shown by appointment. Price $21,500—$7000 down or will trade. Courtesy to Brokers.
$50.00 Down. Vacant Lot, 50x135 in Watts.
$650.00 Down. Vacant Lot, 50x125, in Watts.
$1250 Down. Vacant 5 Room Frame, Westside.
$2000 Down. 8 Rooms, 2 baths. Price $5250. 1066 S. Raymond.
$2000 Down. 12 Rooms, furnished. Downtown. Price $9500.
$2000 Down. 4 Family Flat. Jefferson Blvd. near Vermont.
Warren C. VINSTON
LICENSED REAL ESTATE BROKER
Phone CE. 26662
Mrs. Anita Gran[illegible]
Salesman RI. 9834
Los Angeles, Calif.

**Congo**
4300 HOOPER AVENUE LOS ANGELES, CALIF.
Phone CEntury 28708
**WE HAVE DECLARED "D-DAY"— ON HOUSEHOLD PESTS**
We are specialists on Moths, Cock-roaches, Ants, etc.
Call your Druggist or Grocer for our products.
CONGO MOTH SPRAY for mothproofing fine furs, blankets, rugs and draperies. Our products guaranteed.
We contract on jobs for Moths, Fleas and Rats. Get our products and do the job yourself; they won't let you down. No job too large. Our modern equipment puts us in line.
DEMONSTRATIONS FREE upon request.
Yours for consultation,
DR. N. H. JONES

**NATHANIEL T. JONES**
"THE MAN TO SEE"
CEntury 26364 ADams 319[illegible]
**Business Corner, Terrific Opportunity**
Two-story Brick, reinforced steel. Class A bldg. 8 Modern furnished apts. on second floor. 6 Stores on street floor. Income $1650 per year. Price $25,000. Half down. Don't pass this up.
**Greatest Apt. House west of Chicago**
21 Furnished, ultra modern apts. Class A brick and stucco reinforced steel construction. INCOME $6750 per year. Price $32,500—$17,500 Down.
6-Stucco Units. Furnished, Refrigeration and Tile. Income $205 per month. Price, $13,500, $6000 down.
4065 SO. CENTRAL AVE.

**BARGAINS FOR SALE**
- 4 FAMILY FLAT. Frame, West of San Pedro—$9500 ..... $2500 DWN
- 4 FAMILY FLAT. On West 42nd St.—$10,500 ..... $3500 DWN
- 3 UNIT APTS. Two story frame near Main St.—$7000 ..... $2250 DWN
- SEVERAL SMALL FARMS—3, 4, 5 acres—about 20 miles east of Riverside, Calif.—Small down payment.
- 8 FAMILY FLAT. Stucco, good income—$19,000 ..... $5000 DWN
- VACANT LOT— 47th and Main St.—$3250 ..... $1500 DWN
- VACANT LOT. 86th and Central, 50x100 ft. ..... $1000 CASH

**H. A. HOWARD**
Real Estate Broker and General Insurance
Notary Public - Loans - Sales
3208 S. Central Ave. ADams 8504 Res. ADams 6544
BUY EXTRA WAR BONDS AND STAMPS

**REAL ESTATE WANTED**
We Pay Cash for Your Property.
OWN FUNDS
[illegible]EE APPRAISAL FR[illegible]
[illegible]his minute. Have all [illegible] for your place.
WA. 2218—WE. 7607

**FOR SALE**
[illegible] Room Frame Ho[illegible]500; part cash, imm[illegible] possession. Unrest[illegible] Two blocks south [illegible]ympic, off Spence St. [illegible]wner. 3474 E. 22nd [illegible]s Angeles 23.

**KITCHEN GIRLS HELP WANTED**
$30 and $35 per week.
[illegible]levator Operators, Bus G[illegible]
[illegible]t. Maids, Cooks to stay [illegible]ace, $125 to $150 per mo[illegible]
Royalty Employment Age[illegible]
RE. 4529

**JANITORS, JANITRESSE[illegible]**
*Apply Personally*
[illegible]et. 8 and 10 A.
Room 1000
[illegible]215 West 6th Stre[illegible]
PAC. SOUTHWES[illegible]
REALTY COMPAN[illegible]

**HELP WANTE[illegible]**
Doctors, Dentist, a[illegible]
Registered Nurse[illegible]
GOOD SALARIES
ALLISON AGENC[illegible]
SEE Miss Ann Page[illegible]
[illegible]R. 5968 606 So.[illegible]

**FREE APPRAISAL MONEY**
[illegible] will pay up to $10,000 [illegible]or your home. Sell it to [illegible] use 5 telephones; thes[illegible]the main phones:
WA. 2218—WE. 8975

**Wanted to B[illegible] Real Estate**
[illegible]0,000 Cash today, I[illegible]ve to invest. $2500 to [illegible]ash for any old house [illegible]red district. Need house [illegible]A. 2218, WE. 7607. W[illegible]

**WESTSIDE BARGA[illegible]**
7 ROOM HOUSE
Hardwood and tile. 3 [illegible] rooms, breakfast room. [illegible]2500 Down. Owner occ[illegible]
5 ROOM HOUSE
Hardwood; side drive. [illegible] occupied. So. Cimarro[illegible] $5250—$2500 Down.
7 ROOM HOUSE
Hardwood; solid tile bat[illegible] sink. $7250—$3000 Down
HOME & INCOM[illegible]
[illegible] Room front, 3 room[illegible] $5500—$2000 Down.
William A. Dickin[illegible]
RE. 5431—3405 So. Arl[illegible]

**FOR SALE BARGA[illegible]**
11 rms.—5 up and 6 [illegible] hdwd. flr., modern—5 [illegible] in rear—tile in k[illegible] $15,000—$6000 down.
2 story bldgs.—7 rms. i[illegible] $15,000—$3000 down. [illegible] Central. 8 Units. [illegible] Blvd. Hdwood fl.; [illegible] kitchen. Good inc., $[illegible] $4500 down.
8 Units. $14,000—$5000 [illegible] Inc. $185.00. Compton.
8 Units. $12,000—$5000 [illegible] $140 inc. Paloma.
8 Double, 4 on each [illegible] Beautiful hdwd. fl. 4 [illegible] rear, all hdwd. $1[illegible] $4500 down. W. 51st [illegible]tween Main and Broa[illegible]
10 Rms., 5 up and 5 [illegible] Hdwd. fl., first class [illegible]tion. 2 car garage. [illegible] $2500 down. W. 51st [illegible]
8 Rms. hdwd. fl., 2 r[illegible] rear; garage. E. 4[illegible] west of Avalon.
2 Stores—5 rms. in rear [illegible]—$3500 down. On E. [illegible]son Blvd.
8 Rms., 4 bedrms. up[illegible] $7500—$5500 down. 2 [illegible] and San Pedro.
Duplex—3 rms. each [illegible] rms. in rear. $8500 [illegible] down. E. 7th St.
V. A. JOSEPH
G. E. WARD
Office: CE. 23055—AD[illegible]
Also CE. 22585—AD.

# FOR SALE

700 Dwn. 5 rm. Double.
900 Dwn. 6 rms. h'd-w'd, Large lot.
900 Dwn. 4 rms. furnished, garage, Large lot.
000 Dwn. 2 houses on lot, 5-3 rms. Vacant.
250 Dwn. 3 Units, 4 rms. each. W. of Cent.
250 Dwn. 5 rm. house, Corner lot, W. of San Pedro.
500 Dwn. 5 rm. Stucco, Modern throughout, West of Avalon.
750 Dwn. 10 rm. Duplex, 5 rms. each, Hd-w'd, tile.

**WRIGHT REALTY CO.**
*SALES — LOANS — RENTALS*
057 E. Jefferson Blvd. CE. 24562

---

**FOR YOUR INSIDE AND OUTSIDE PAINTING**
Call CE. 22066.
Reliable Contractor

---

**FREE APPRAISAL**
**MONEY**
I will pay up to $10,000 cash for your home. Sell it to me. I use 5 telephones; this is the main phone:
WA. 2218—WE. 8975

---

**WILL REBUILD OR REMODEL**
your garage or home into small living quarters.
**CALL 6 to 7 EVENINGS**
BEN FREEBERGER
General Licensed Contractor
PA. 5758

---

**REMODELING**
**Complete Remodeling Service**
Room additions, roofing, painting, inside and out. We specialize in home insulation. Makes your home much cooler in summer and saves 30% on your fuel in winter. Nothing down and 36 months to pay. Payments as low as $5.75 per month.
**W. M. BYRD**
**Home Maintenance**
Phone MU. 2167
Office at 610 So. Broadway

---

# FOR SALE

Big eight room house and one room cottage in the rear. Four bedrooms upstairs, one bedroom, living room, dining room and kitchen down stairs. Also real fireplace.

1600 block on East 102nd Street.
Lot 50x150. Beautiful landscaping and lots of flowers. Immediate possession.
$7000 — $2000 down; $50 mo. on balance

*For this and other good buys—*

**Call S. H. Franklin at Walter L. Gordon Company**
Adams 3193 4065 So. Central Ave.

---

**HAVE YOU A PROBLEM?**
Are you having trouble with your wife, husband or sweetheart, or your family? Are you unhappy. Our psychologists can help you. Write your problem in detail. Send one dollar with your question to E. - Morris, P.O. Box 1621, Los Angeles 53, Calif.

---

**HELP WANTED**
Laborers, Gardeners
PERMANENT
CIVIL SERVICE JOBS
OPEN NOW
APPLY ROOM 11
L. A. CITY HALL

---

**Miscellaneous Echo Beauty Shoppe**
4515 Compton Ave.
Specializing in all types of waves.
OPERATORS
Z. M. Vicks—CE. 2-5806
Mary Watkins

---

**WANTED TO BUY TRUST DEEDS**
$50 Free Bonus, on any small Trust Deed we buy. $10,000 Cash, is what I have to buy 1st and 2nd Trust Deeds, full price paid for small first, also agreements for sale. WA. 2218, WE. 7607, WE. 8975.

---

# FOR SALE

**3 HOUSES ON ONE LOT**

150'x50', $2000 Dn., Full Price $4500

- Immediate possession, furnished house with large modern stove, refrigerator, radio, pre-war furniture.
- 5-Room House, newly painted inside, lot 160-x50. Price $5000, $3000 down. Near schools, cars, stores and churches. For information, call at 224 E. 52nd St.

---

# FOR SALE

- Lovely 7 rm. house hrdw. floors—2 floor heaters, 2 wall, tile kitchen, bath and ½, large back yard. $8500.00, terms.
- 2 houses on lot, newly decorated inside and out. New roof, side drive, independent drive for rear house, rear house vacant. $8500.00 full price, $3500.00 down.
- Nice six room house clean inside, tile kitchen, large yard, $6450.00, terms.

Many others not mentioned

*"It will be a pleasure to serve you"*

**FRANSYS C. PERRY**
*Licensed Real Estate Broker*
935 W. 36th Place RO. 9738

---

**SETH B. RAY**
Licensed Real Estate Broker.
2302 Griffith Ave.
Los Angeles 11, Calif.
Member of the Golden West Realty Board.
Property Managements, Collections, Rentals, Leases, Loans. We will make loans to remodel your properties; make payments small on the F.H.A. Plan. Call, will gladly take care of you up to $2000.

**FOR SALE**

3 houses on lot. E. 28th St. $5800; finance with a loan.
8 Room house, E. Adams; 2 & 3 room modern duplex in rear. Price $10,000 dn; $7500. Income $160 monthly; well worth the price.
6 Room house; $5500; down $1500; Albany St.
16 Room rooming house. Income $2670 year. Price $8000; dn. $3500. E. 8th St.

For Pasadena Properties call Hugh T. Lowery. Expert information and honest dealing. SY. 6-1423. Thank You. Seth B. Ray, Broker, the Man Who Does. PR. 5861, Los Angeles, Calif. (11).

**SETH B. RAY**

---

# — FOR SALE —

- Residence for quick sale to the best offer. Immediate possession.
- 4 bedrooms, large closets, baths, 8 rooms in all. Inside inspection by appointments. The address is 1666 Woodlawn avenue.

**ATTORNEY F. S. WHITFIELD**
306 West 3rd Street
Phone TR. 3947 ARdmore 87065

---

**C. R. RANSOM**
Licensed Real Estate Broker
Established in Los Angeles in 1916
239 West Vernon Avenue
Los Angeles, California
Phone ADams 6641

30 Units, brick bldg., furn., 4th Avenue. $79,000—$36,500 cash. $225 per month, incl. interest at 4¼%. Income $1100 mo.

½ Acre, two 4-rm. houses, 2 bdrms, each $5500. Equipped for chickens and rabbits. $2500 cash; $50 month.

6 Unit Apt., Fedora St. near Olympic. $14,000—$7000 cash. $100 month. Income $205 monthly.

1½ Acres, 10 rm. stone house, 147 N. Sunol Drive. $10,000—$3000 down, $80 month. L. A.

4 Units, stucco, hdwd. and tile, 4 garages, $16,000—$5500 cash, $100 monthly. Near Broadway on 41st Place.

1250 East 27th Street, 5 rms. and garages, $4500 down, $25 month. Has some old sheds.

10 Rms., 6 bdrms., East 47th Place near Main. $11,300—$4500 down, $70 month. Garage.

925 Yolo Drive, 3 rms., lot 50x200, $2700—$700 down, $20 month. Near Elysian Park. Go and see.

4 Families, 4 rms. each. South Main. $12,000—$6000 cash, $75 month. 1 bdrm., disappearing bed and writing desk in each apt. Lot 50x150.

Cor. lot on Main 60x135. 12 rms. $16,000—$6000 cash, $100 month. Fine for business. 4 Garages.

8 Unit Stucco Court on Arlington. $21,500—$8000 cash, $150 month. Income $300 month.

One 8-rm. front, one 3-rm. rear. East 52nd St[illegible] Long Beach. $5500—$1500 cash, $65 month.

---

**SAVE MONEY on your INCOME TAX RETURN**

**Mouton J. Cooper**
Public Accountant — Tax Consultant
314 East 48th St. AD. 7729
(Formerly with West Coast Pub. Service Bureau)

---

**P. R. SMALLWOOD**
LICENSED REAL ESTATE BROKER
RE. 0516 31[illegible] W[illegible] PA. 7850

**SPECIAL**

$6500—$30[illegible] down, [illegible]x room modern Hillside [illegible]me, near Alhamb[illegible] with br[illegible]der equipment for [illegible]housand chicke[illegible]

**Also—W[illegible] Side Bargains**

$850[illegible]—terms, nine roo[illegible] house on Raymond, hardwood fl[illegible] upstairs and [illegible]stairs, inside ba[illegible]ment with fur[illegible]ce. Lot 50 [illegible]145, [illegible]restricted.

$11,5[illegible]—$5000 [illegible]own—T[illegible] unit stucco [illegible]ourt, furnished, Incom[illegible] $24[illegible]00, unrestric[illegible]d.

$16,000—[illegible]00 down, four [illegible]t [illegible]dg., with five room apart[illegible] [illegible] six [illegible] apartments nicely furnished. Income $190. Unrestricted.

**Also—East Side**

$6950—terms, eleven room house on Hooper, $6950—$2000 down, modern six room bungalow near Red Car Line, hardwood floors, venetian blinds.

---

# BUY TODAY

- Double Bungalow, brand new, tile bath with tile floors & walls, hard wood floors throughout; immediate possession. $10,000. $1500 will handle it.
- 6 room Stucco; $5000; $3000 down.
- 18 Rooms, $11,500; $4000 down.
- 4 Rooms, redecorated; $3250; $650 down.
- Double bungalow, hardwood floors; tile bath; stucco modern immediate possession; $6950; $1895 down.
- Double bungalow; $4950; $1250 down.
- 5 room frame, hardwood floors; $4600; $1800 will handle it.
- 8 units, stucco modern, good income, centrally located; $21,500 Equity out.
- 5 rooms (Venice) $3800; $1300 down.
- 5 houses on a lot; 4 furnished; 1 unfurnished; $9600; $2500 down.
- 3 room house newly painted outside; $3950, $750 down.
- 2 units; 4 rooms & 3 rooms; $6000, $2200 down.
- 3 units; $9000, $3000 down.
- 8 units; $18,000, $8000 down.

**CHASE REALTY COMPANY**
1895 West Jefferson Blvd.
RO. 5069 Res. Phone PA. 7569

---

# YOUR PROGRESSIVE BROKER

At 1128 E. 27th St. Two Houses. 5 room front and 4 room rear. Lot 150x50. Hardwood floors. Grand location. Price $5500. Down payment $2500.

75 ROOM HOTEL lease with furniture included on E. Second St. 5 year lease for only $1800 down. Full price $7500.

5 ROOM HOUSE on Stanford Ave. First class condition. ONLY $500 down. Full price $3250.

9 Room Duplex, furnished. $5000. Down payment $1000.

Entire southeast corner of 54th & Central, including a huge brick garage building, filling station, tanks, and all equipment. Only $10,000 down. Full price $23,000.

Corner Duplex, 6 rooms each. $4500 full price. $1000 down. E. 12th St.

Double house front and rear house. Three rentals. All in good condition. $1500 down. Full price $6500. E. 31 St.

VACANT, WESTSIDE: W. 42nd Pl. A beautiful 9 room, two story house. Front Porch walled with California rock. Two baths. Tile features. Hardwood floors. Two garages. Large lot. Immediate occupancy. Only $4000 down. Price $8950.

3 Units. 5 rooms downstairs, two 3 room apartments upstairs. E. 20th St. $1500 down. Full price $7500.

East Side Office
**3115 Griffith Ave.**

North Side Office
**703 North Spring St.**

Offices Open Daily At 12 Noon

Closed On Saturdays

OUR FEATURE OF THE WEEK: 44 ROOM HOTEL. 5 year lease with furniture included. On East Winston St. Only $1500 down. Full price $4400.

Duplex. 5 rooms each. 600 block on E. Vernon. Hardwood floors. Price $6500.

3 room house on 16th & Trinity. Newly painted inside and out. Screen porch. Only $650 down. Full price $3950.

4 room house 89th & Graham. Lot 50x120. ONLY $3250. $500 down.

Two Houses: 5 room front, 3 room rear. Plastered. $995 down. Full price $4950. Santa Barbara Ave.

WATTS: 5 room House. $900 down. Full price $4500.

6 Room Front house. 4 Room Rear. $1250 down. Full price $5000. E. 25th St.

4 Room House E. 55th St. $850 down. Full price $4250.

9 ROOM HOUSE. 5 rooms upstairs, 4 rooms downstairs. $1000 down. Full price $6500.

5 Room House. Stucco. Tile features. Now under construction. $850 down. Full price $5200. Watts.

14 rentals with 3 rooms, kitchen and bath. Down payment $2500. Full price $12,000. Present income $230 month.

FLASH: YOU MUST FILE YOUR INCOME TAX NOW! WE OFFER EXPERT INCOME TAX SERVICE AT OUR DOWNTOWN OFFICE!

---

# THE C. W. HILL COMPANY

**DR. C. W. HILL, PRESIDENT & GENERAL MANAGER**

LICENSED REAL ESTATE BROKERS — LOANS — PROPERTY MANAGEMENT — APPRAISALS

EASTSIDE OFFICE [illegible]
NORTHSIDE OFFICE [illegible] SPRING [illegible]
DOWNTOWN OFFICE 524 STANFORD AVE. [illegible]

MA - 8472

The largest hotel apartment [illegible] — Near [illegible] Chicago

# ✦More Sports✦

## Sgt. Don Barksdale, Cage Star, Named 'Athlete of the Month'

**WILMINGTON, California. — Sergeant Don Barksdale, former UCLA athletic star, has just been selected "Athlete of the Month" for January by a board representing various units on duty at Camp Ross, Los Angeles Port of Embarkation.**

Barksdale, member of the 3181st Quartermaster service company, plays center on the Camp Ross basketball team and, with an average of more than 20 points per game, is one of the leading scorers of the nation. Sparked by his play, the Camp Ross five is one of the top service teams in Southern California.

Emblematic of the honor, Barksdale will receive a plaque with his name engraved on it as "Athlete of the Month" for January. In addition, he will get a two-day pass. The plaque will remain in his company's headquarters until the February winner is chosen.

Taking all but two first place nominations, Barksdale led nine other candidates for the award. The remaining first place votes went to the runner-up, Corporal Al Hart, also of the 3181st QM company and among the leading contenders for the world heavyweight boxing title.

Hart's selection, however, was based on his recent "fightless" victory in the Ninth Service Command boxing tournament, in which he won the heavyweight title without striking a blow when other entries failed to show-up.

Third place went to Staff Sergeant Frankie Helms, star of the Camp Ross Wac Detachment basketball team and also pitcher on the WAC softball team which won the service command championship last summer.

Seven of the ten nominees are basketball players, one is a boxer, one a horseshoe pitcher and one was named for his skill in playing pool.

## Negro Ice Hockey Team In Canada

CHICAGO—The only all-Negro line in organized ice hockey plays for the Shawinigan Falls sextet in Quebec, Canada, the Negro Digest for February discloses.

The front line features the Carnegie brothers, Ossie and Herb, plus Manny McIntyre. Several years ago they figured in the Allan cup play-offs which correspond to the Little World Series in baseball in the United States.

In a Negro Digest article, Cy Turkin reveals that the Carnegie brothers rank high in Canadian rink circles and play regularly in the Inter-Provincial Senior League.

## Amateur Night at Randolph A. M. E.

Amateur night will be repeated at the A. M. E. Zion Church, at Pasadena, Sunday, Feb. 18th at 7 p.m.

This will be the 2nd Amateur Night. The following are the names of those who participated on last Sunday's Program and received awards. Mrs. Martha Burges rendered a Violin Solo accompanied by Margaret McAfee. Mrs. Josephine Oliver, gave two readings from Paul L. Dunbar, and Otis Knox sang "Father We Thank Thee," unaccompanied.

The public is invited to attend the program on next Sunday evening. The committee in charge promises an enjoyable time.

**Fred Astaire, currently starring in the Metro-Goldyn-Mayer Technicolor fantasy, "Yolanda and The Thief," never dances nor practices between pictures! Though some of the routine he does for the screen call for the stamina of a prize fighter, Fred keeps in condition by playing checkers!**

## ON THE TURF

By Geo. A. Ramsey

HIPODROMO DE TIJUANA (Caliente)—Last Sunday a gala crowd of 6,000 witnessed one of the best programs of twelve races seen at the border course in many months. One was the performance of the six-year old imported cast-off of Louis B. Mayer's Jury Box in the feature race of the day. Coupled with Freedom Ring and made odds on favorite by the public he ran the 5½ furlongs in the sensational time of 1:03, 3/5, just 2/5 of a second off the world's record. The former track record at Caliente was set by Nusakan in 1930. He carried 130 pounds and ran the distance in 1:04 4/5 while Jury Box carried 120 in his record breaking performance. Jockey Johnny Longden rode the winner who won by four lengths. Freedom Ring coupled with Jury Box was second. The entry paid $3.00 to win $3.00 to place and $2.20 to show. The secondary feature was won by Miss U.S.O. in a drivin G. finish, with Blue Pennant only a neck behind, Biloxi Bay was third. The winner paid $9.80. Jockey Jack Westrope, one of the leading jockeys of the country, guided three winners to Judge James J. Murphy's charmed circle. Starter Wesley C. Neary has finally found the Hole Card of the $40,000 beauty, "with regards," starter Neary had worked hard to make him break after officials had threatened to rule him off. In his last two starts he broke with the rest of his field, thanks to Neary. Getting back to Jury Box, I'd like to inform my readers that his horse may become a real champion. Much credit goes to Willie Molter, his trainer. Jury Box has only started four times in his life. He was imported to this country by L. B. Mayer, ran his first race at Belmont Park, beating a bunch of maidens at seven furlongs in 1.25 flat. There he bowed a tendon and was laid up for a few years. He is now six years old. In his four starts he has won three and placed second once. What the horsemen are wondering is if he is another Phar Lap? Time will tell. So-long George.

### MORAN VS. DORRELL

Friday night at Hollywood Legion Stadium Nick Moran will battle Artie Dorrell in the 10-round main event. They were to have fought a week ago but Moran was unable to leave Mexico City in time, due to passport trouble.

### FUGITIVE

OAKLAND, Calif.—Police here are seek[illegible] Henry Coleman, 32, on th[illegible] that he murdered Mrs. [illegible], 40, and her daugh[illegible]ny, 17, last January. [illegible]n is missing as is $60 worth of jewelry from the slain woman's home. James A. Ray, 52, husband of the slain woman, signed the complaint before police judge Chris B. Fox.

## BIRTHS

Washington, girl, Jan. 14: to Frank and Frances, 2140 E. 97th St.
Johnson, girl, Jan. 22: to Harold and Edith, 9526 Bandera St.
Kineamon, boy, Jan. 17: to Velvan and Pernella, 113 S. Los Angeles St.
Kyles, boy, Jan. 16: to Lafayette and Eleater, 903 E. 43rd St.
McKinney, girl, Jan. 19: to Curtis and Ethel, 5706 Duarte.
Randle, boy, Jan. 16: to Sidney and Beatrice, 11675 Clovis Way.
Rivers, girl, Jan. 3: to Royal and Roberta, 186 E. 48th St.
Hammons, girl, Jan. 19: to Albert and Frankie, 5515 Cleon Ave.
Kennedy, girl, Jan. 12: to James and Samella, 158 E. 83rd St.
Powell, girl, Jan. 9: to Chester and Anna Mae, 374 Lomita Blvd., Wilmington, Calif.
Young, girl, Jan. 14: to Bobby Lee and Jessie Mae, 1054 Mory Ave.
Bell, girl, Jan. 22: to Allen and Eva Mae, 3243 Calloway Dr.
Smith, girl, Jan. 24: to Jesse Lee and Bordell, 10741 Juniper St.
Barrett, boy, Jan. 9: to Booker T. and Tiney, 10320 First Ave.
Brooks, boy, Jan. 24: to Freddie and Margarette, 5333 Alba St.
Brown, boy, Jan. 23: to Nathaniel and Geneva, 2140¼ Boulder St.
Carr, boy, Jan. 23: to Willie and Flora, 4319½ Morgan Ave.
Dirka, boy, Jan. 22: to Pompy Lee and Ruth Ella, 3750½ Wall St.
Green, girl, Jan. 23: to Lewis and Roxie, 4604 Honduras St.
Hall, boy, Jan. 26: to Jefferson and Roberta, 8211½ E. 54th St.
Johnson, boy, Jan. 2: to Lawrence and Thelma, 10226 Croesus St.
King, boy, Jan. 26: to Lando and Katherine, 1149 E. 11th St.
Martin, boy, Jan. 26: to Fred and El Marie, 1238 N. Commonwealth Ave.
Miller, boy, Jan. 14: to Dean and Wyalena, 1386 E. 20th St.
Miller, girl, Jan. 27: to John and Mildred, 481 S. Giles St.
Preuitt, girl, Jan. 27: to St. Valentine and Arlee, 1440½ E. 25th St.
Price, girl, Jan. 23: to Moses and Annie Mae, 5258 Duarte St.
Thomas, girl, Jan. 24: to Warren and Jessie, 445 E. 41st Pl.
Venerable, boy, Jan. 24: to Samuel and Bernice, 1186 E. Santa Barbara Ave.
Ross, girl, Jan. 25: to Ervin and Olevia, 406 S. Giess St.
Todd, girl, Jan. 26: to Nathaniel and Geraldine, 1323 Via Los Pimenteros.
Williams, girl, Jan. 24: to Ollie and Wilma, 1575½ E. 42nd St.
Wright, girl, Jan. 24: to George and Thelma, 704 N. Main St.
Ashford, girl, Jan. 28: to Calvin and Vashtie, 1174 E. 46th St.
Bell, boy, Jan. 24: to Rodney and Esther, 733 E. 116th St.
Booker, girl, Jan. 30: to Hawley and Sarah, 1637 E. 57th St.
Brooks, boy, Jan. 18: to Willie and Willie, 624 Turner St.
Sims, girl, Feb. 2: to Judge and R. Lee, 833 E. Adams Blvd.
Banks, boy, Jan. 31: to Solan and Helen, 4312 Compton Ave.
Postell, girl, Jan. 26: to Paul Lee and Myrtle, 1849 E. 51st St.
Reed, girl, Jan. 26: to Willie and Martha, 1310 E. 28th St.
Walker, girl, Jan. 29: to Norman and Willie Mae, 886 E. 41st Pl.
Blacks, boy, Jan. 29: to Isadore and Clara Mae, 1442 19th St., Santa Monica.
Flake, boy, Jan. 30: to Robert and Resie Lee, 1001 E. 49th St.
Jennings, boy, Jan. 30: to Timothy and Addie lee, 10173 Croesus St.
Logan, girl, Jan. 29: to Isaac and Margie, 190½ E. 36th St.
Marshall, girl, Jan. 31: to Shirly Lee and Wilmus, 4832 Honduras St.
Morris, boy, Jan. 31: to Frank and Ethel, 1623 E. 53rd St.
Williams, girl, Jan. 15: to Howard and Lucille, 10134 Croesus Ave.
Olando, boy, Jan. 6: to Bowler and Kimbell, 1770 E. 114th St.
Earl, girl, Jan. 14: to Robert, Jr. and Mary, 717 Kohler St.
Fuery, boy, Jan. 5: to Charles and Ann, 937 E. 24th St.
Lindo, girl, Jan. 7: to William and Winifred, 823 E. 24th St.
Simons, girl, Feb. 2: to Ernest and Frances, 1064 E. 48th St.
Smith, boy, Jan. 4: to William T. and Helen, 1144 W. 36th St.
Wright, girl, Feb. 2: to Joseph and Ellen K., 887½ E. 42nd St.

## 1ST AME CHURCH

The Community Problems Clinic of the First A. M. E. Church, 801 Towne Avenue, will present its second initial program this Sunday at the Evening Worship Service at 7:15 p.m. Mr. George A. Beavers, chairman of the Committee states that Assemblyman Augustus Hawkins will discuss important bills now pending in the State Legislature, and other prominent citizens wil ldiscuss needed legislation including a representative from the California Taxpayers Association. Musical selections will be rendered by Miss Yvonne Cummings and Mr. Arthur E. McBeth.

At the Morning Worship Service at 10:45 Rev.Vince M. Townsend, Jr., will bring the message from the subject, "Building A City."

## Letters to the Editor

Los Angeles, California, February 12th, 1945.

Mrs. Charlotta A. Bass, Editor Publisher California Eagle.

Dear Mrs. Bass: Knowing of your ability as a leader among women, and learning of the community leaders who selected you as the candidate for the Councilmanic post of the Seventh District; We the officers and members of the Morning View Charity club at the meeting held of Thursday evening February 1st, did, unanimously pass the resolution to also endorse you as their candidate. We expect to join with the community leaders in any and every way possible to push forward the cause of your election. As you stated in the last issue of the Eagle (Quote), that you decided to become a candidate for the city council because you wanted tthe Seventh District to be a good, clean, respectable section of the City of Los Angeles. Therefore in face of this statement and believing it to be to the best interests of all concerned, we heartily join hands with the Community Leaders in a united effort in helping to elect you to the office.

Signed, Mr. Isaiah H. Treadwell, President.
Signed, Mrs. O. M. Swanigan Ratliff, Secretary.

## $50,032,556

SACRAMENTO, February 12 — Subject to rationing, 1944 State gasoline tax collections totaled $50,032,556, a figure $13,628,619 under that for 1941, the last year before normal use of California highways was restricted to essential war transportation.


CONSULTING PSYCHOLOGIST
Analyst and Metaphysician
Personal Problems and Marital Relations
Harris N. Dorsey, Ps.D., Ms.D.
129 W. 45th St—CE. 2-3622
Hours 12:30 to 5:00 — 6:00 to 8:00

SPECIALS
Shoe Repair Shop and Shine Parlor fully equipped, $800 cash.
Vacant corner lot 100x150 ft. in defense area. Just 5c fare to Long Beach. $1100 cash.
E. B. Bussey
330½ East First Street
WA. 6421

MOTHERS
Expecting Child Birth? Any pains? Call now and a doctor will be at your home in 30 minutes.
DR. KAUFMAN
No Offices on West Side
NO BRANCHES
106 No. San Pedro
Nite Call (Specially) VA. 0211
Personally—24 Hour Service
or WH. 8550

LONELY
Your description and $2.00 brings names, addresses, photos, descriptions of either sex. Refined men and women desiring your correspondence. Members from coast to coast.
LA-SURRENA MESSENGER
Market Sta., Box 8104
Dept. 31, L. A. 21, Calif.

HAVE YOUR HOUSE PAINTED
20% Discount,
Free Estimates
Prompt Service
PHONE
ANGELUS 27572

— FOR SALE —
3660-62 3rd Avenue. 2 on lot. Lovely modern 6 rm., 3 bdrm. and 4 rm., 3 bdrm. Newly painted, tile, hdwd. floors, floor furnace, etc. $8950. Cash $1800. AX. 1-8309.

BEAUTY SHOP FOR SALE
Nice location.
Four booths; good income.
For Information
Call CE. 29611—AD. 14486

BABY CHICKS
Bankson Hatchery
6060½ S. Western
PLeasant 2-8676

L. A. FORUM
Los Angeles Forum will discuss Lincoln Douglas Memorial, many prominent speakers on the program. Masonic Hall, 1209½ S. Central Ave., February 18, Sunday, 5:00 P. M. Public is invited.

POSITIONS OPEN
DEMONSTRATIONS REST HOME DUARTE
Graduate nurses. Good pay. Room and board. Essential work with a future.
Also
Practical nurses wanted. Good pay, room and board. Essential work.
Call
MA. 5340 or AD. 9790

IF YOU HAVE YOUR HOUSE PAINTED WITHOUT ONE OF OUR FREE ESTIMATES — WE BOTH LOSE MONEY. . . . 20% DISCOUNT. AN. 27572.

UPHOLSTERING
Furniture Repairing
Remodeling
Free Estimate
Cash or Terms
Golden State Upholstering
5522 S. Broadway.
AD. 11770

ANCRUM'S
Ready-To-Wear
New York Hosiery, Lingerie, Cosmetics
New York Tie Sets.
Infants' and Children's Wear
Costume Jewelry, Notions and Gifts
ANCRUM'S
4059 So. Central Ave.
ADams 4976
Ready to Wear
Store Open from 10 A. M. to 7 P. M.—Sat. Til 8 P. M.

O-PAL
HAIRDRESSING CREAM

Amber No. 2 — 25c
White No. 1 — 50c
At All Drug Stores

STOP DRINKING
IT CAN BE DONE
Thousands have learned from me how I broke the whiskey spell. If alcohol is rotting your Home, Health and Happiness, let me tell you the way to end the curse of Drink. Get the answer to your problem, write
NEWTON, DEPT. CP1
P.O. Box 861, Hollywood, California

FOR SALE
Oil Heaters, Gas Heaters, Stoves, Cafe Range (6 Burners), Studio Couches, Ice Boxes, Furniture.
4301 S. VERMONT - AD. 1-3317

PAINTING
For inside and outside painting.
Call CE. 22066
Reliable Decorator

Emergency!
Nurse willing to serve—unable to accept work until a furnished or unfurnished apartment or house is found. Call CE. 27916.

HOT! LIPS!

"PEANUTS" HOLLAND
Ace Trumpeter Featured With
CHARLIE BARNET
and His Orchestra at
ELKS—Thursday Nite, Feb. 22

FUNITURE FOR SALE
Beds, dressers, overstuffed furniture, rugs, restaurant stools, stoves, ice boxes, bed springs, chairs, etc. Call Republic 9548 or Rochester 7936 6:00 to 9:00 a.m. or 6:00 to 9:00 p.m.

FOR SALE—TODAY SHOE SHOP
Well equipped and business too much for present owner—cash $750

HOT DOG STAND
on concrete foundation, business too heavy for present owner—today $700
See
William Mells Watson
Realty Company
2100 Central Ave. PR. 5983.

MOTHERS
Expecting Child Birth? Any pains? Call now and a doctor will be at your home in 30 minutes.
DR. KAUFMAN
No Offices on West Side
NO BRANCHES
106 No. San Pedro
Personally—24 Hour Service
Nite Call (Specially) VA. 0211
or WH. 8550

West Side Bargains
7 ROOM HOME
Hardwood and Tile.
3 Bedrooms
$6000. $2500 Down
7 ROOM HOUSE
Hardwood and Tile
$6500. $2500 Down
6 ROOM HOUSE
Corner Property
$6000. $3000 Down
6 ROOM FRONT—4 ROOM REAR
Hardwood and Tile
Furnished
$7500. $3000 Down
Many other good Buys!
William A. Dickinson
3405 So. Arlington Blvd.
Re. 5431

RE-UPHOLSTER NOW

• Easy Terms
• 3-Day Service
• Free Estimate
• Free Pickup and Delivery Service
L. and E UPHOLSTERING CO.
WORK GUARANTEED
3122 SO. MAIN ST. CE. 2-5948

LOOK! LADIES SPECIAL
FREE SHINE With Leather or Rubber Heel Taps and with This Ad.

TRAVELING SHOEMOBILE
Our Service As Near As Your Telephone
For Home Calls . . . AD. 0248
HOLLIE STEED 472 E. VERNON

DENTAL PLATES

Full or Partial Dental Plates
A. T. PATRICK
PLATES REPAIRED REMADE - - At Low Cost
All work done in our own Dental Laboratory
For The Profession
Manufacturing Dental Laboratory
This is not a dental office, but a laboratory. Our entire facilities are devoted to the building of fine plates.
We Make Teeth · Repair Plates
2510 CENTRAL AVE.
(Blodgett Bldg.)
AD-9395
Old Plates Rebuilt in New Transparent Material at 50% SAVING
A.T. PATRICK
DENTAL LABORATORY

3 HOUSES on 1 lot, on No. Hoover—$10,000 ..... $2000 CASH
2 Houses on 1 Lot. On No. Verdome—$12,500 ..... $2000 CASH
2 Houses on 1 Lot. On No. Virgil—$7000 ..... $1500 CASH
Warning to purchasers of real property. THOUSANDS of our citizens are buying homes and income properties, and failing to make prompt payments on their trust deed obligations. When you put your money down, subsequent payments must be paid when due to avoid forfeiture. There are no exceptions—Time is the essence of your obligation.
E. R. PENLAND
AD. 3231—AD. 9033 4113 So. Central

IMPORTANT — SPECIAL OFFER
to THE CALIFORNIA EAGLE Readers.
THIS AD IS WORTH $1.00, IF RETURNED WITH YOUR ORDER FOR POPULAR "GOLD LAC" PROMPTLY. USE IT TODAY! LIKE YOU WOULD A DOLLAR BILL.
Feeling badly? Do you drag through each day, without energy, ambition, or hope for that live go-getter activity? Do those dizzy headaches and sleepless nights discourage you, until you feel like giving up. Has your appetite gone on a strike, and are you as tired when you get up in the morning, as when you went to bed?
Probably all is caused by temporary constipation, which upsets your entire digestive system.
Then TRY SUCCESSFUL GOLD LAC, a compound of grains; Plantago-Ovata, for "BULK", Dextrine and Lactose for "ready-energy", and B-Complex vitamin factors, from wheat germ. It is not habit forming, and is non-chemical.
DON'T NEGLECT YOUR PRECIOUS HEALTH
Let "GOLD LAC" help you to the ease of body and peace of mind. Take advantage of this LIMITED OFFER: Get ONE $1.00 box of GOLD LAC, and YOU RECEIVE ONE DOZEN FREE. Use one entire box, and unless you are entirely satisfied, return the full box, and the empty box for FULL REFUND OF YOUR MONEY—BUT DON'T DELAY—SEND TODAY, while this SPECIAL offer is still in effect. Used by doctors, and extensively advertised. An excellent product distributed widely by virtue of its high merit and resultant quality.
EAT BETTER — SLEEP BETTER — FEEL BETTER with GOLD LAC. Send $1.00 NOW to THE CALIFORNIA EAGLE, 4073 So. Central Ave., LOS ANGELES 11, CALIF.

PLAN TO LIVE IN A BETTER HOME
ROOM ADDITIONS — REPAIRS — MODERNIZATION
All your requirements—INSIDE or OUTSIDE
From Foundation to Roof
IMMEDIATE SERVICE — CASH OR TERMS
TELEPHONE: VAndyke 7182
Days - Nites - Sundays
Appointments with our estimator to suit your convenience. No obligation. Pre-War courtesy.
A. J. SAURIN CO.
HOME IMPROVEMENT SPECIALISTS and CONTRACTORS
Transportation Bldg. — Los Angeles 14, Calif.
EXPERIENCED AND RESPONSIBLE

COMING EVENTS
5 Days—Negro Exhibition—5 Days
By the Seven Star Baptist Church, 51st and McKinley
E. Daniel J. Hill
Los Angeles

BUY WAR BONDS BUY WAR BONDS

# Churches In All Out Unity At Sunday Mass Meeting

CALIFORNIA EAGLE

4075 S. CENTRAL AVE. • 3 SECTIONS—SECTION 1

★ ONLY 7c ★

PLEDGED TO SERVE THE PEOPLE

VOL. 65—NO. 46 LOS ANGELES, CALIFORNIA, THURSDAY, FEBRUARY 22, 1945 ADams 9770

## On the Sidewalk

by c. a. b.

**NO SEGMENT of the American Nation can set itself apart from the rest of the American people on the "Greater than thou" hypothesis.**

**The perplexing question to be answered decisively at this time is "How to finish this war and establish a lasting peace?"**

**Some nations, some states within our nation and even some localities within our community have set themselves to the task of strengthening the forces on the front lines by breaking down the barriers on the home front.**

**For instance, Georgia frankly recognizing the pressure emanating from the fight for Federal legislation to abolish the poll tax set the pace for other poll tax states by abolishing the poll tax levy in her own!**

**Ten million more citizens in the other seven poll tax states await their freedom from disfranchisement placed upon them by the numerous devices of the poll tax and other State laws designed to rob them of their political and civic rights.**

**Let's stop floating around on the surface and get down to the root of the evil!**

**Many good bills have been introduced in the Congress of the United States. Among those of recent date, HR7 which would clean out the poll tax forever and eternally. The Chavez-Norton-Dawson bill to establish a permanent FEPC. The little people who suffer from unfair job practices by some employers should know who is foremost in blocking the passage of Chavez-Norton-Dawson bill. Well, it is none other than our good Republican friend, Senator Taft of Ohio. It seems that Senator Taft is paying off his debts to the poll taxers by introduction in the Senate of a rival "FEPC" bill which would create a commission to "study" discrimination without power to act.**

**This attitude on the part of Senator Taft reminds me of some of the round table talks I hear on discrimination from time to time—always a vivid description of the disease, but never a prescribed cure.**

**I am asking some of my loyal Republican friends to take out their pocket notebooks on this — you may need it in 1948. Two years ago this same friend, Senator Taft, led the movement which killed a Federal education bill. That was one of the greatest disservices to the Negro people and to the people as a whole any legislator has accomplished in years.**

**On our immediate home front, let's watch the ac-**

(Continued on Page 2)

## Fire Editor Who Gave Stand On Negroes

WILLIAMSBURG, Va. — The militant editor who wrote that Negroes should be admitted at some future date to the College of William and Mary and "pin the same classmates and marry among us" was dismissed from the staff of the college paper this week and a short time later the student body voted against publication of the paper under faculty supervision.

Dr. John E. Pomfert, college president, announced that Miss Marilyn Kaemmerle of Jackson, Mich., author of the controversial editorial "cannot continue as editor" of the Flat Hat.

The college president added that a faculty committee would be appointed to "advise" with undergraduate publications regarding "news and views" that might be considered damaging to the college.

The students, after considerable open floor discussion, voted to have no Flat Hat published under faculty supervision. The decision was by a standing vote, which appeared overwhelmingly in favor of not publishing the paper which was begun in 1911.

Dr. Pomfret in his announcement answered students' demands for "freedom of the press on the campus" with the assertion that no "censorship" was proposed.

## AFL Is Pressed By Congress On Biased Unions

NEW YORK, N. Y.—American Federation of Labor President William Green, in answer to a request from more than 150 national leaders that the AFL Executive Council now meeting in Miami ban jim crow auxiliaries, last week wired the National Negro Congress that auxiliary locals "will be eliminated as rapidly as circumstances and conditions will permit." The wire stated further that the Executive Council "will carry out tht instructions given it by the Convention of the American Federation of Labor."

Pointing out that "developments subsequent to the Conventiin—notably the U. S. Supreme Court decision on the railroads and the California Supreme Court decision on the Boilmakers — make action imperative at this time," Dorothy K. Funn, NNC Labor Secretary, requested Mr. Green to inform the Congress exactly what were the Convention's instructions to the Council, in order that the Congress might pass that information on to the signers of the statement.

Demanding that the Executive Council put itself on record for immediate abolition of jim crow locals as a matter of policy, and enunciate "sanctions or penalties for violation of that policy," Miss Funn declared that only such action would show that the "Federation is on the road to full democracy and full participation of its membership in the nation's war effort and its future economic plans."

## More Than a 100 Wacs Drop Into L. A.

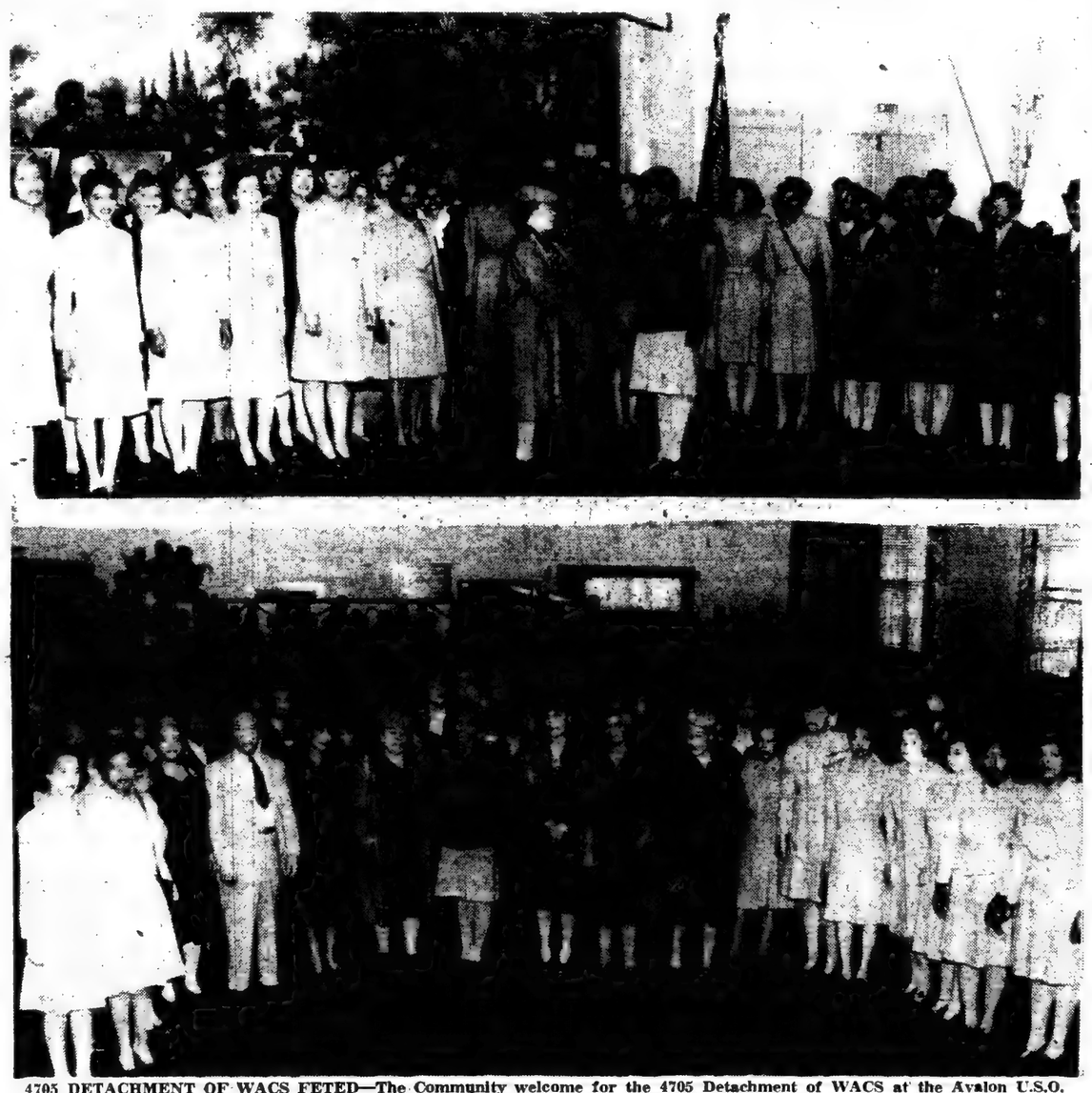

**4705 DETACHMENT OF WACS FETED—The Community welcome for the 4705 Detachment of WACS at the Avalon U.S.O. held last Sunday was a grand success. The 100 young ladies are stationed at Banning Park, Wilmington, Calif. In the two scenes from the affair Charlotta A. Bass, Editor-Publisher of the California Eagle, shakes hands with Lt. Lacey D. Johnson, Commanding officer of the group surrounded by some of the servicewomen. In the lower photo, pictured on the left in the front row is Attorney Thomas L. Griffith, president of the local N.A.A.C.P., who brought a message of welcome from that organization. Mrs. Bass was introduced by Attorney Griffith and in her address used as her theme, "Don't Fence Me In." The entire program was arranged by Director Ben Ellison of the Avalon U.S.O.**

## Bass Day Is This Sunday

Sunday, February 25th, 1945 is "BASS DAY," that is, the citizens "Bass for City Council" Day Observance all over the city. And, the featured event of the day, and climaxing the all-day celebration is the Citizen's Monster Mass Meeting at 3:30 in the afternoon at the Second Baptist Church, 24th Street and Griffith Avenue, which event promises to be one of the all-time highlights in the political history of the city of Los Angeles.

Attorney Vince M. Townsend, Jr., Chairman of the Speakers Bureau of the Bass for Council Campaign Committee, and Master of Ceremonies for the occasion announced this week that THE FAMOUS NASH SINGERS, under the direction of Mrs. Luvenia Dones Nash will be among the outstanding Artists to appear on the program, performing, as one of their several numbers their special arrangement of the classic musical gem, "Dark Waters."

**Also on the same program will be featured the famous Sons of David Religious Orchestra with a series of Sacred Orchestra renditions, under the direction of Mr. Joseph C. Liggins.**

The Honorable Stanley Mosk, Judge of the Superior Court of the County of Los Angeles has been invited to be one of the guest speakers for the occasion. Many notables, civic leaders and celebrities will also attend.

**The famous motion picture star, writer, actor, producer and director, Orsen Wells, has also been invited to be among the guests.**

MRS. CHARLOTTA A. BASS, the people's unanimously chosen Candidate for the City Council, Seventh District, will be the Guest of Honor and will formally reveal at that time the fullness of her people's platform, drawn of and for the people, and dedicated to the greatest benefit to the greatest number, and to the common good of all the people of our great metropolis.

**TO RECEIVE HER MASTER'S DEGREE** — Miss Charlotte Smith of Santa Barbara, California, who has been attending the graduate school of social work at the University of Southern California, will receive her master's degree in social work February 25. She is the only member of the class who will receive the degree this semester.

**Miss Smith, a 1943 graduate of Santa Barbar State College, having finished the course in less than three years, received a Julius Rosenwald scholarship that year.** At present Miss Smith is attending the college on a Red Cross scholarship and after graduation will be sent

(Continued on Page 20)

## Rev. J. R. Henderson Offered New Post

By John M. Lee

**Because of his outstanding organizing and executive ability, and because of his national reputation, enhanced recently when he succeeded in clearing an indebtedness of $55,000 from his present pastorate, Second Baptist Church, the Rev. J. Raymond Henderson has been tendered the position of Executive Secretary of the Interracial Work** in the state of Oregon.

The invitation came to him from the Federal Council of Churches of Christ through their New York office, and the scope of his work, should he accept, would extend into Canada.

**NATIONAL FIGURE**

Dr. Henderson is recognized as being one of the most forceful and sincere ministers of the gospel in the nation. His leadership in spiritual and community life has been one of the influences that have bulit unity and a determined, progressive spirit for the Negroes of Los Angeles.

His annouuncement that he was considering the offer, with the possibility that he would make known his acceptance to the members of the congregation this Sunday, created a stir in the community.

**The California Eagle office has been besieged with phone calls from persons seeking to verify reports that Rev. Henderson planned to accept the offer. Many of the callers expressed the opinion that his guidance and leadership would be needed more than ever in**

(Continued on Page 2)

## Avalon USO Sponsors Community Welcome

**Like a "Snowball rolling down hill," the Community welcome for the 4705 Detachment of WACS at Avalon U.S.O. turned out to be a tremendous affair. In striking Khaki, 100 young ladies from the Army Air Corp, stationed at Banning Park, Wilmington, California, received a tremendous ovation from the Los Angeles community, which turned out in mass to welcome the first contingent of colored WACS to be stationed on the Pacific Coast.**

Nearly three thousand people jammed the large Avalon USO Auditorium to witness the "Star studded" program that lasted for three hours. During the evening open house, several thousand more civilians enjoyed meeting the snappily uniformed WACS, and watching the dancing, games and other entertainment during the evening.

**The Director, Ben Ellison of-**

(Continued on Page 11)

## 1st Pension

The first pension to the widow of a Negro veteran of the last war having no service-connected disability was awarded January 18 by the Veterans Administration, it was announced this week.

The pension of $35 a month for life, or until she remarries, was awarded to Mrs. Jennie Louise Newman, of 504 T Street, N.W., Washington, D. C., as the widow of Arthur Charles Newman, late captain of infantry, United States Army.

## Slaps Woman And Loses In Court

It cost the Union Passenger Terminal exactly $100.00 and a doctor bill and court costs for the privilege of one of its employees slapping Mrs. Mazella Slaughter of 4618 Hooper Ave. on July 22, 1945. It was decided by Judge R. Morgan Galbreth, sitting without a jury in Div. 24 of the Municipal Court last Friday afternoon. Mrs. Slaughter was represented by Attorney Curtis Taylor.

## Seabees Subscribe To NAACP Fund At Service

**At a special services at Peoples' Independent Church Sunday, Feb. 18th, at 6:00 p.m. the 34th Construction Battalion at Fort Hueneme presented to the Los Angeles Branch of the National Association for the Advancement of Colored People $785., representing 545 memberships.**

The presentation service was conducted by Rev. Clayton D. Russell and featured music by the 34th Battalion choir. Albert R. Harris, S. F. 1/c and C. L. Pembroke, M. M. 1/c, members of the battalion, sponsored the drive and arranged for the presentation. $26.00, representing 20 members, had already been given to the local branch of the NAACP and in the next few day a final report will bring the total membership to more than 1000, making the record of 100 percent NAACP membership for the battalion.

The 34th Construction Battalion has been making history for more than two years. They were the first Negro seabees serving overseas and spent some twenty-one months in the South Pacific. They are now stationed at Port Hueneme.

It is indeed inspiring to know that these men who have al-

(Continued on Page 20)

## Texas Housing Bias Protested By NAACP

New York, N. Y.—Restriction to whites of 200 units planned originally for Negro war workers in New Boston, Texas, and the repeated refusal of NHA to follow a non-segregated pattern in public housing projects was protested by the NAACP in a letter last week to NHA Administrator John B. Blandford, Jr.

Over the signature of Special Counsel Thurgood Marshall the NAACP pointed out that Negroes are occupying on a segregated basis only 124 units of the 2500 allocated for the servicing of members and workers of the Red River Ordnance depot and Lone Star Ordnance plant. In urging NHA put a stop to its discriminatory practices and preclude any recurrence of the Sojourner Truth housing situation in Detroit, Mr. Marshall said in part:

"We have repeatedly taken the position that occupancy of public housing projects under your supervision should be on a non-segregated basis because there is no authorization in either the United States Constitution or federal statutes for segregation in federal projects.

## Shipyard Workers Mass Meet Attended by Many Employes

Last Sunday, February 18th, found hundreds of shipyard workers present at a special mass meeting held at Second Baptist Church, 24th and Griffith Avenue.

This meeting was sponsored by the Shipyard Workers Committee for Equal Participation for the benefit of several thousand Negro shipyard workers employed by Cal-Ship Western Pope and Steel and Consolidated Steel shipyards, who in the past have been compelled to pay dues into "Jim Crow" Auxiliary Local

(Continued on Page 11)

## Negro Press Observes Its 118th Anniversary

**The annual celebration of National Negro Newspaper Week will be observed during the week February 25 to March 3. The 1945 celebration marks the 118th anniversary of the Negro press.**

In a statement announcing this yearly celebration, John H. Sengstacke, Negro Newspaper Publishers Association president, said:

**"Since Russwurm's Freedom Journal in 1827, the Negro press has played a significant part in** the evolution of democracy. Negro newspapers have been the testing ground for the principles of democracy and have been in the vanguard of all efforts designed to raise all Americans to the rank of first-class citizenship.

With the theme, "The Negro Press in Tomorrow's America," the Negro press is again raising its sight in envisioning greater democracy and a lasting peace in the world of tomorrow.

# On the Sidewalk

c.a.b.

(Continued from Page 1)

tion of our Sacramento representatives on that state "FEPC" introduced by Assemblyman Augustus Hawkins. Here is a chance for action, not words, saved for a political campaign.

That big man Adam Clayton Powell Jr., from New York, a new face in the national Congress, is going places in Washington. His latest bill aimed at outlawing Jim Crow in travel in interstate commerce should certainly get the support of all fair minded Americans.

We, the people of the world, believe we are constructing the final chapter in this war. We must salvage from the ruins of war torn Europe material and build a bridge that will stem the tide of Nazi hate spread all over the world.

In order to establish a real lasting peace hatreds must be abolished—equal educational opportunities must be established for all alike—labor must be recognized not as the enemy, but the rightful stabilizer of business.

WE LOOK with firm faith and a fond hope for a better relationship between the nations of the world as a result of the Crimea conference.

After many more such meetings of minds, it will matter not from what clime or condition men come, they will be brothers.

President Roosevelt, the great sympathizer and doctor of the ills of the world on his way home warmed the hearts of three kings. The United States cruiser carrying the President anchored in Great Bitter Lake, which forms a part of the Suez Canal and took on board King Farouk of Egypt, Emperor Haile Selassie of Ethiopia, and King Ibn Sand of Sandi, Arabia.

## Musolit Club

Mr. R. C. Jackson was host for the Business meeting Feb. 8th. Complete reports were made from the recent rummage sale. A program of current events was enjoyed at the conclusion of the meeting. A delightful luncheon was served.

The month Social Meeting was a delightful surprise when Mrs. Lena Maxey entertained members and several guests with a Turkey Dinner. Refreshments and games were enjoyed. Two guests who were members of the armed forces gave vivid accounts of their experiences in the South Pacific. Mrs. Dottie Moyn will be hostess March 8th. Mrs. Maxey was voted the perfect hostess. Mrs. Laura Randall, Sec. Reporter.

CALIFORNIA EAGLE
Los Angeles, 11, Calif.
SUBSCRIPTION RATES
1 Year ....$3.00
6 Months ....$1.75
Per Copy ....7 Cents

Volume 65—Number 45
Thursday, Feb. 15, 1945

Published every Thursday by The California Eagle Publishing Company, 4075 South Central Avenue. Entered as Second Class Matter November 3, 1937, at the Post Office at Los Angeles, California under the Act of March 3, 1879.

INTERSTATE UNITED NEWSPAPERS, Inc.
National Advertising Representatives
545 Fifth Ave., New York City
Murray Hill 2-5452

Charlotte A. Bass ....Editor-Publisher
John S. Kinloch ....Managing-Editor
J. Cullen Fentress ....City Editor

THE NEGRO WORKER
A Magazine Owned, Edited, Published and Circulated by Negroes to serve the BETTER INTEREST of Negro Workers—Points the way to Success and Happiness—
Interesting and Inspiring
Subscription Price—
12 Issues—$1
FREE—With each year's subscription will be given "THE FIVE KEYS TO A FULL PURSE," the practical side of Money Handling that will make you a successful person.
Send your order today to
THE NEGRO WORKER
Box 278-B
Tuskegee Institute, Alabama

How women and girls may get wanted relief from functional periodic pain

Cardui is a liquid medicine which many women say has brought relief from the cramp-like agony and nervous strain of functional periodic distress. Here's how it may help:

1- Taken like a tonic, it should stimulate appetite, aid digestion,* thus help build resistance for the "time" to come.

2- Started 3 days before "your time", it should help relieve pain due to purely functional periodic causes.

LOOK INTO this 2-way help*

Try Cardui. If it helps, you'll be glad you did.

CARDUI
* SEE LABEL DIRECTIONS

ARE YOU SICK?
FREQUENT COLDS? . . . KIDNEY TROUBLE? . . .
SINUS TROUBLE? . . . RUPTURED? . . .
PILES?
MATERNITY? . . . VENEREAL DISEASE? . . .
SKIN DISEASE? . . . PROSTATE?
COMPLETE PHYSICAL EXAMINATION OR ANY OTHER SICKNESS
JOIN
Central Agency Health Foundation
Eliminate Doctor Bills For the Whole Family ....$3.00 a month
Try it for a month—Be convinced
OVER 6000 BELONG

ARREST SUSPECT — Booker T. Easly, 1242 E. 43rd Place, was held to answer for the murder of Otis Brown, above, cafe owner, who was slain recently. Otis Brown, Jr., and Minnie Green, a former employe, identified the suspect and declared that he was positively the killer.

## • Rev. Henderson

(Continued from Page 1)

**the period immediately following the war, and that every effort should be made to discourage his leaving at this time.**

Following the unanimous entreaty of the Deacon Board of Second Baptist, members of the congregation personally requested him to continue as their pastor.

In an interview granted the writer, Dr. Henderson stated that he was giving serious consideration to the offer. He pointed out that, though he was successful in paying off the tremendous indebtedness of the Church, and had purchased for cash, the property for the Children's Home Society, he had met so much resistance to his leadership and suffered so much unpleasantness, he was prompted to consider an offer that, under different circumstances, he would have rejected immediately.

Second Baptist Church, under his pastorate, has maintained its spiritual greatness, and has extended its influence into the community to become a militant force working through all channels for the Kingdom of God.

**PASTORS DISTURBED**

Most of his brother pastors, (only a few whose records of leadership are remarkably poor, dissenting), are disturbed by the possibility of Rev. Henderson's leaving the city at this time. Several of them told this reporter that they have been inspired by his quiet, practical, Christian faith and teachings, and they expressed the hope that he would remain to continue that inspiration.

It is generally stated that the resignation of Rev. Henderson, at this time, would be a serious loss to the Second Baptist Church and a shocking blow to the community.

Some men are so lazy they think it is too much trouble to try to avoid trouble.

ATTENTION HOME OWNERS
RE-ROOF YOUR HOME NOW!
No money down—small mo. payments — best of materials—all types. Guaranteed workmanship. Free expert advice.
FREE EXPERT ADVICE ESTIMATES
PAT O'FLYNN
Home Maintenance
Phone MU-2167
Office 610 South Broadway
Suite 623

# Negro Housing Before Senate

NEW YORK — The artificially restricted housing supply, and the unwholesome overcrowding which is characteristic of residential areas available to Negroes were emphasized in testimony presented by the National Urban League before the Subcommittee on Housing and Urban Redevelopment of the Special Senate Committee on Postwar Economic Policy and Planning last week.

Reginald A. Johnson, field secretary of the National Urban League, stressed the fact that even in 1940 housing for Negroes in urban centers was woefully inadequate. "In that year," said Johnson, "there were 4½ out of 10 dwellings for whites and 8½ out of 10 dwellings for non-whites which needed repairs or had deficient plumbing.

The extent of overcrowding of non-whites was over three times that of whites." The testimony revealed further that in spite of a striking discrepancy in income, "all informed observers agree that non-whites consistently pay a larger part of their income for housing than do whites and that Negroes receive proportionately less housing value for the same prices than do whites."

## Hold Luncheon

The lovely and spacious Sugar Hill Home of Mr. and Mrs. C. B. Venerable was the scene of a Valentine luncheon, Wednesday February 14, at 1:30 p.m. The sun room was gaily decorated with streamers of red valentines draped from the chandeliers in keeping with the spirit of the day. Assisting the Hostess were: Maude Bird, Fay Beal, Nan Mounton, Nellie Holmes, Bula Wyndon, Vivian Phillips, Louise Roan, Lucile Jenkins, and Edna McPherson.

Music and entertainment were provided while the ladies were escorted to the Sun room in small groups by the Hostesses. At 9:30 p.m. a surprise party was given in honor of Mr. Venerable. Throughout the day there was an atmosphere of charm and gracious of which the Venerables are so capable of rendering. (See pictures in pictorial section.)

The road to ruin is kept in good repair at the expense of the travelers thereon.

CAPT. LOWELL C. STEWARD .. 15TH AAF IN ITALY—Lowell C. Steward, 26, P-51 Mustang Fighter pilot and son of Mr. and Mrs. Norman S. Steward of 1407 E. Washington, Los Angeles, California, has been promoted to the rang of captain.

Capt. Steward is a member of the All Negro Mustang Fighter Group, commanded by Col. B. O. Davis, Jr. which is actively engaged in long range escort for 15th Air Force heavy bombers and participates in the strafing of enemy ground targets. He is Flight Commander in one of the squadrons within the Group and has flown more than 65 successful missions against the enemy.

"For extraordinary achievement in aerial flight," Capt. Steward has been awarded the Distinguished Flying Cross in recent ceremonies held at this overseas airbase. He also wears the Air Medal with five Oak Leaf Clusters for "meritorious achievement in aerial flight as pilot of P-51 type fighter aircraft during sustained operational activities against the enemy."

He is married to Mrs. Helen Jane Steward who resides at 1534 N. 35th Street, Los Angeles, California.

"Learn of me," says the philosopher, "and ye shall find restlessness." "Learn of me," says Christ, "and ye shall find rest." —Drummond

Average Size
WALL PAPER
98c
FELT BASE FLOOR COVERINGS ....Yd. 39c
ARTISAN PRODUCTS
800 San Pedro, Cor. of 8th

DR. GAY Says:
"CHEW for HEALTH"

DR. GAY
CREDIT DENTIST

ASK YOUR DENTIST

Good health depends upon good chewing for nourishment; and good chewing depends upon good teeth. That's why both your physician and dentist urge regular dental care. Missing teeth and other dental defects invite serious illness. If you enjoy good dental health, spare no effort to retain it; if not, you should take immediate steps to acquire it. In either case, consult your dentist regularly.

MAKE YOUR OWN TERMS
. . . within reason
DR. GAY CREDIT DENTIST
1062 EAST VERNON AVENUE
At Vernon and Central CE. 21397
OPEN EVENINGS AND SUNDAY

# Sergeant Walker Sends Greetings

Sgt. Booker Walker sends best wishes to his family and many friends, hoping to see them soon as his "Uncle" permits.

Sgt. Walker is well known in this city in social and Religious circles. He is serving somewhere in the "Med Area" with the Quartermaster Division and has been overseas two years. He has been in the service two years and eight months. Sgt. Walker is well liked in this city. For his good character and reliability, he was made Cpl. T/5 after the first two weeks of his enlistment. It is stated the best men are the last to get furloughs because of their much needed service.

Sgt. Walker sends word to all who are in America, to be thankful to God for his life. Sgt. Walker is one of the many who witnessed the great fighting of North Africa. It has been said by the officials "Overseas" if we who are in America keep our good work going by Government cooperation, the war will soon be over and it won't be very long. Sgt. Walker is one soldier that believes in prayer, yet desiring prayer from his many Christian friends. He is the son of Mr. and Mrs. M. Walker of St. Louis, Mo.

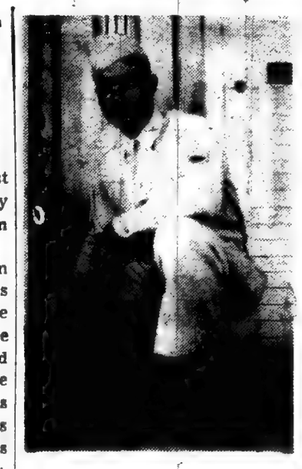

COMMENDED—Staff Sgt. William P. Roberts of the 3969th Quartermaster Truck Company was warmly commended by his Commanding Officer, Captain H. L. Kusikoff for superior performance of duty in the ca- from July, 1943, to January 1945.

## Check! !

Checking accounts may now be opened in any amount with no minimum balance requirements at any office of California Bank, according to J. G. Maulhardt, vice president in charge of the bank's Market & Produce office.

The bank charges [illegible] for a book of ten checks or [illegible] cents per check, the checks are good until used, and there are no monthly service charges, regardless of how small the balance might be, Mulhardt said.

"The special checking accounts," Maulhardt pointed out, "enable housewives, stenographers, war workers and other wage earners to pay all of their bills by check by mail and save the time, energy, gasoline and tires ordinary expended in traveling about paying in cash."

MOTHERS
Expecting Child Birth? Any pains? Call now and a doctor will be at your home in 30 minutes.
DR. KAUFMAN
No Offices on West Side
NO BRANCHES
106 No. San Pedro
Personally—24 Hour Service
Nite Call (Specially) VA. 0211 or WH. 8550

Fifth Street Store
Broadway at Fifth .... MAdison 7311
OPEN EVERY SATURDAY NIGHT 'TIL 9 O'CLOCK

All These Cars and Busses Bring You Within Close Shopping Distance of This Popular-Price Store

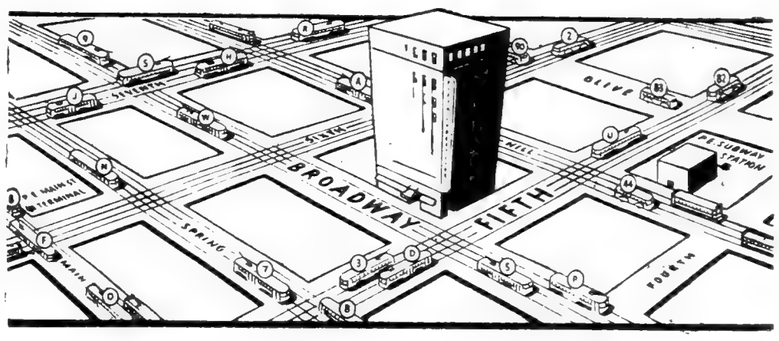


YELLOW CARS & BUSSES...
A, B, D, F, H, J, N, O, P, R, S, U, W
2, 3, 5, 7, 8, 9, 44, 82, 83, 90

RED CARS & BUSSES...All entering Subway Terminal or P.E. 6th & Main Terminal

Los Angeles Transit Lines . . . spreading out north, south, east and west . . . converge at our very doors at Fifth Street and Broadway in downtown Los Angeles. It's only one half block (Hill Street) to the Pacific Electric Carlines and the Los Angeles Motor Coach Lines. These bring the Fifth Street Store within quick and easy reach of all Los Angeles' nearby residential sections and suburban communities. The P. E. Sixth and Main Terminal is within easy walking distance. You save time and energy when you shop at the Fifth Street Store.

And, Here Are Three Ways to Make Your Shopping Easier

Credit Coupons . . . Coupons of various denominations may be used any time, in any department—same as cash. 1/3 down; up to 4 months to pay. Minimum of $5 a month. Small accommodation charge.

Budget Accounts . . . For larger purchases, including furniture, wearing apparel. Down payment. Up to 12 months to pay. Minimum of $5 a month. Small accommodation charge.

Charge Accounts . . . Use your charge account credit card. Statement rendered each month of your purchases. Payable in full by 10th of following month.

VISIT OUR CREDIT OFFICE—NINTH FLOOR

# Nash Singers In Concert Mar. 1st

A concert is being presented by the Nash Singers at Patriotic Hall, Thursday, March 1, at 8:30 p. m. This concert is a benefit sponsored by the National Medical Association under the leadership of Dr. E. I. Robinson in an effort to raise funds for the Post Graduate Scholarship Fund of the association.

The Nash Singers under the capable direction of Mrs. Luvenia Dones Nash have their own inimitable style of interpretation which sets them apart from the ordinary. Practically all of their repetoire have been been specially arranged either by Mrs. Nash herself or Mr. Eddie Jones, arranger for the group.

Reports from the advance ticket sale as well as the fact that the Singers are booked up through April attests their increasing popularity. Some of the numbers which will be heard on this program are: I've Been Buked, New Born Again, Sinking Down, Dark Water, Rocka My Soul, Earl Robinson's Ballad for America and the immortal St. Louis Blues.

RUSSIAN-AMERICAN DINNER—Above is a scene from the Russian-American Club Dinner Given at the Club Restaurant on Beverly Boulevard, last Friday night. A delicious dinner Russian style, was served guests which included Paul Robeson, noted actor-singer, show on right in back above, and Charlotta A. Bass, editor-publisher of the California Eagle, shown third from left.

# Hold Double Wedding Ceremony in Berkeley

BERKELEY, Calif.—More than five hundred guests, gathered from the Bay Area and from the city of Los Angeles, attended the impressive double wedding ceremony when the Misses Pansaye and Christine White, sisters, charming daughters of Mr. and Mrs. Walter White, Berkeleyans, became the brides respectively of Petty Officer 3rd class Claude Conrad and Edmond Burke, Feb. 5, at the lovely Chapel of The Chimes, Oakland, with the Rev. Arthur W. Johnson, minister of Parks Chapel AME church, reading the ritual.

Preceding the ceremony, Harold Hawley, organist, played several nuptial numbers and Miss Erlita Greenlee sang "Because."

The brides were lovely in identical gowns of white satin made with long torso sweetheart neck, long bridal sleeves, full skirts with long train, edged with lace, the half halo from which cascaded the illusion veils was caught at the sides and back with orange blossoms. Each bride wore a single string of pearls and carried a bouquet of white roses and hyacinths tied with white satin ribbons.

Miss Pansaye White was attended by Mrs. Fannie Heuston, matron of honor. Miss Georgetta Yebby and Mrs. Joy Lawson, sister of the groom, bridesmaids.

Miss Christine White's attendants were Mrs. Marguerite Roles, matron of honor, Mrs. Zola Adams and Miss Leslie Crenshaw, bridesmaids.

The matrons of honor wore yellow with full net skirts slightly draped bodice of Chantilly lace and three-quarter length sleeves. Their half halos caught with veil and pom poms on each side. They carried a shower bouquet of fuschia carnations centered with yellow daffodil. The bridesmaids' gowns were made like those of the matrons except they were of sea foam blue, their bouquets of yellow daffodils centerel with fuscia carnations. Mrs. Iva White, mother of the brides, was stately in gray chiffon and an orchid corsage.

Groomsman Conrad's attendants, son of Joseph Conrad of Lincoln, Neb., best man, Petty Officer 2nd Class Isaac Bell, son of Mr. Burke's attendants were best man was Roles Messrs Petty Officer 2nd class Elliot Worth and James Shorter and Messrs. Ernest Barrett, Everett Henry and Orville White, brother of the brides.

The wedding reception followed the wedding rite at the College Women's club in Berkeley. Assisting hostesses at the reception included Mesdames Bertha Jones, Eunice Wilkes, Bartlow, Cecil Griffin, Mae Bell, Clover Grundy, Cleo Welch, Alice Miller; Misses Thelma White, Florence Bartlow, Sadie Gary, and Lucille Allstock of Los Angeles.

Petty Officer 3rd Class and Mrs. Conrad and Mr. and Mrs. Burke, all college graduates, entrained for a short honeymoon in Mexico, the couples will be at home to their friends in Berkeley and Richmond respectively.

## Field Secretary For College Fund

Randall L. Tyrus, Alumni secretary of Fisk University, has been granted a four-month leave of absence to accept appointment as field secretary with the United Negro College Fund during its second annual campaign this spring.

W. J. Trent, Jr., executive secretary of the Fund, announced that Mr. Tyrus will serve as a field organizer in various campaign cities throughout the country and will also be active in organizing alumni groups in New York City druing the campaing.


FIRST CHOICE OF MILLIONS

You simply can't beat St. Joseph Aspirin when you want fast, dependable aspirin. Pure as money can buy, no aspirin can do more for you. Get St. Joseph Aspirin, world's largest seller at 10c. The big 100 tablet bottle costs only 35c. You can't buy a better aspirin—so why ever pay more. Always ask for it by name

St. Joseph ASPIRIN

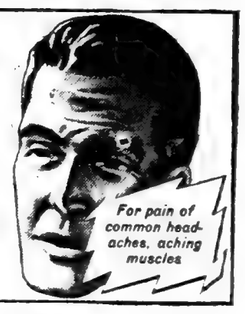



## Anniversary Feted

The Estelle Settlement House on Adams Boulevard was the setting on Sunday, February 11th, for the 20th wedding reception of Mr. and Mrs. Love F. Goosby.

Amid a profusion of cut flowers and ferns the happy couple welcomed their many friends who showered them with beautiful gifts of china, glassware, linen and pottery.

Mrs. Goosby radiant in white and wearing a corsage of Lady Helen roses, was attended by Mrs. Elnora McAllister, attractively gowned in black and white net with a corsage of gardenias. Mr. Goosby was attended by Mr. Calvin Brown.

Hostesses assisting Mrs. Goosby were the following beautifully gowned ladies, each wearing a corsage of gardenias and sweetpeas; Mrs. Emma Cuninggham, Mrs. Eleanor Hinsley, Mrs. Iva Stewart, Mrs. Honore Carey, Mrs. Leola Wilson, Mrs. Florence Robinson, and Mrs. Carrie Fisher. Incidental music was furnished in the afternoon by Mrs. Cullie Hubert.

# Fashion Show Here Mar. 11th

STOP! THEN LOOK! Then follow the people going to 3330 West Adams Blvd., Sunday, March 11, to witness the smartest event of the season—Fashion Show—Season Styles—given under the auspices of the Organ Guild of the People's Independent Church of Christ, benefit of the Girl's Home. Hours 4:00 to 6:00 p. m. Models displaying creations of all kinds will cause covetous spirit within you as you gaze upon all ages of both sexes in the Grand Bronze Parade.

Don't fail to be numbered with the crowd on that afternoon. This is being supervised by our own matchless and well known artist of New York, Mrs. Lenora Dunlap. Mrs. Nadia Bonner, president, Mrs. Rose Haywood, secretary, Mrs. Fanny E. Benjamin, advisor.

### VISITOR

Mrs. Vivian Hamilton, a very talented pianist of New York City, is enjoying her visit in Los Angeles. She was delightfully entertained at dinner by Mrs. Joetta Roy, also at a dinner and social by Mrs. Willie Dinnard. Mrs. Hamilton is the wife of Jimmy Hamilton, well known clarinetist of Duke Ellington's famous orchestra; and the sister of Mrs. Constance Harper of Los Angeles.

LONELY HEARTS ATTENTION! Make this a real HAPPY year! Make new friendships; thru THE LOS ANGELES LINCOLN CORRESPONDENCE CLUB. It is the SMART thing to do. "Everybody's doing it." Write for FREE details, to Mr. Jack Swayne, La Tijera Sta., Box 355, Los Angeles 43, Calif.

DON'T FORGET MEMBERSHIP DRIVE!!!
LOS ANGELES METROPOLITAN
COUNCIL OF NEGRO WOMEN
MRS. JESSIE L. TERRY, Chairman


PAIN IN BACK? SIDE? CHEST?

Heat relieves muscle pains—*quickly, effectively.* To get welcome, continued heat relief, for days, right at the sore spot, apply one big Johnson's RED CROSS PLASTER—or the heavier, warmer Johnson's Back Plaster. . . .The mild, active medication gently heats the back, stirs up blood circulation, fights congestion, eases pain. . . .Warm cloth covering retains body heat, protects back against chilling, provides continuous support. . . .Try this clean, easy, proved way to "heat treat" simple backache and other muscular pains—TODAY. (In case of chronic backache, see your doctor.) . . .Always insist on the GENUINE, made by Johnson & Johnson.

Johnson's RED CROSS PLASTER and Johnson's BACK PLASTER

D. R. WONG Co.
OLDEST CHINESE Herbalist
*61 Yrs. in L. A.*
829½ So. Main St. VA 6547

Try Your Neighborhood Beauty Salon
*Specializing in* GROWING HAIR
All electric equipments for SCALP TREATMENTS
*WE NEVER CLOSE*
Holidays by Appointment
1195 E. 35th St. ADams 11216

Money to Loan
Private party will loan from $300 to $5000 on real estate or deeds. Cheapest interest. Money in 6 hours. Phone WE. 8975.

Modernize Your Home With
INSULATION BRICK
SIDING
RED or BUFF
LOOKS LIKE BRICK
*Free Estimate — No Down Payment*
First Payment 45 Days After Job Is Completed
Makes Home Warmer In Winter Cooler In Summer
ALL KINDS OF ROOFING
*Expert Application—All Work Guaranteed*
GENERAL ROOFING AND PAINT CO.
4700 So. Vermont AD 6245

FOR SALE
2 Imitation FUR COATS like new.
1 Gray Suit Size 16-18. Perfect condition.
ALSO TRUNK
3980 Halldale
Phone AX. 31034
Evenings Only

MOTHERS
Expecting Child Birth? Any pains? Call now and a doctor will be at your home in 30 minutes.
DR. KAUFMAN
No Offices on West Side
NO BRANCHES
106 No. San Pedro
Personally—24 Hour Service
Nite Call (Specially) VA. 0211 or WH. 8550

Money to Loan on REAL ESTATE
MONEY CASH TODAY
$300 to $1,000—Cash as low as 4½%. Will loan on equities, deeds, contracts, or anything pertaining to real estate. WE. 8975, WE. 7607, WA. 2218.

10 PIECE LIVING ROOM With Full Spring Construction $89

Massive sofa, huge club chairs with full-spring construction, in your choice of colors. Smart occasional chair, cocktail table with glass top, 2 lamp tables and 2 lamps with shades. See this marvelous value today—Easy Terms.

OPEN TODAY Sunday & Eves.

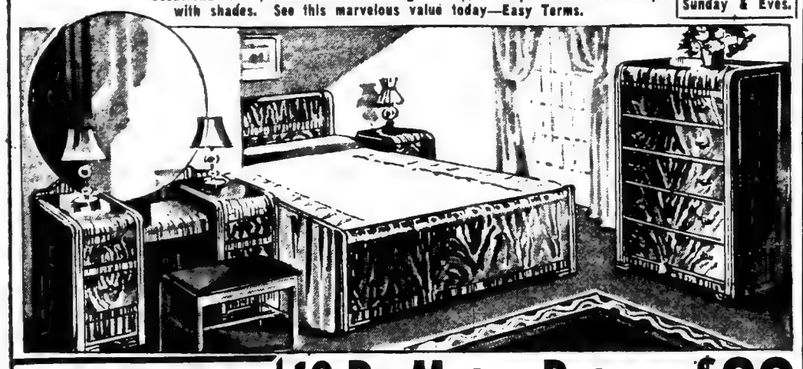

10 OUTFITS Complete With TABLE TOP GAS RANGE
2 Bedroom Suites, 1 Dining Room, Complete Living Room, Rugs, Lamps, Tables, etc. Each outfit sold complete. See it today!

10-Pc. Modern Bedroom $89
OPEN TODAY SUNDAY
SUPREME HOME FURNITURE
2220 S. Vermont Ave.

GOLDEN STATE DEPT. STORE
*brings you the newest most exciting . . . .*
Spring Dress-Ups!
3 Ways To Pay: • Cash • Charge • Layaway

CHARMING
DRESSES
$14.98
Clever, figure-flattering dresses that really dress you up. Unusual values at this low price.

See our complete selections of accessories for men and women.

PRE-EASTER SHOWING
SUITS
$24.95
Newest suit sensations for 1945. All colors. All sizes!

FINGER-TIP
Drape Suits
Extreme! That's the word for these drape beauties. Value-right prices.

Cash, Charge or Layaway

Men's SUITS $29.95
All wool suits to give you stand out appearance and outstanding value.

LOVELY BLOUSES
$4.99
DARLING SKIRTS
$5.99

• Bulova
• Longines
• Wittenauer
• Parker
$24.75 up

Golden State DEPARTMENT STORE
210 SOUTH BROADWAY
OPEN EVENINGS UNTIL 9 P.M. FRIDAY AND SATURDAY ONLY
BRANCH STORE — ROCKLEY'S DEPARTMENT STORE
6323 PACIFIC BLVD., HUNTINGTON PARK

# WHAT'S DOING——
In The Younger Set
## JESSIE MAY BROWN

MARION ANDERSON lifted her contralto voice before a capacity audience of music lovers last Tuesday evening, when she appeared in concert at the Philharmonic Auditorium. The famed singer was gowned in a hunter's green velvet, embroidered with sequins. She sang several groups, the last being a group of spirituals. Miss Anderson is scheduled for a matinee performance on March 11th at the Philharmonic.

While in Berkeley, she appeared at the University of California. At the close of the concert, she was presented with a bouquet of American Beauty roses. The presentation was made by Angel City deb, Eddie Mae Armstrong of the AKA sorority, of which Miss Anderson is a member. Following the concert, Gloria Romine held a party at her home in Oakland. Majority of the guests were from the campus crowd. Among those present were Evelyn Williams, Myrna Summers, Clarence Wright, Margret Prince, and a host of others . . . By the way, Les Charmantes have a block of tickets for the March 11th appearance of the famed singer . . .

Week end highlight of local doings was centered around the Candlelight Service honoring the women and men in the Armed Forces, held last Sunday evening at Second Baptist Church. The program was organized and directed by the lovely Mrs. Ella Mays, director of religious activities of the church. An outstanding choral group of sailors from Fall Brook Ammunitin Depot, were featured n the program. The gents were under the direction of Frank Roan, who also starred as soloist. At an appointed time candles were lighted on a huge white cross, honoring members of the church now serving the country. Such familiar names as Fritz Banks, Felix Williams, Douglas Van Vactor, LeRoy Soldiers, Raymond and Bob Crowley, Willie Edwards, William Elkins, Morris and Elizabeth Hampton, Tamlin and James Harris, Fred Jenkins, Arthur Nunn, Philip Robinson and William Spencer, gave the program that old familiar ring. Took note of Chaplain (captain) Jessie Moses with the wifey and baby, Thelma Harris, Connie and Marcella Monroe long with Anita and many others. By the way, Mrs. Mays is an ace youth worker . . .

The Y. W. C. A. (Woodlawn Branch) needs a radio and a few other light additions to complete its furnishings. Learned this while chatting with popular social leader Audrey Jones. She let me know that a popularity contest is going on between a member of the armed forces, a war worker and a local business woman, with proceeds from the contest going to the Y. W. C. A. You may do your little part by givin one or two of the contestants your financial support . . . Out at UCLA, where the tan toned lads and lassies believe in taking an active part in campus activities, one Willie Crisp is exercising his talents wth a chorus which was scheduled to make its grand appearance during Negro History Week. So happens that the date has been called off but Crisp is still swinging the baton before the singing coeds. The group may appear at a later date . . . As a side rumor, the gay Mr. Crisp is making plans to march down the beribboned aisle, I gather, with Miss Lois Williams . . . Well, so much for that . . . When Les Charmantes met last Sunday afternoon, the charming Misses Erma and Juanita Brown played hostesses. Somewhat a special meeting, the club enjoyed the renditions of guest artist Benjamin Wilbur Johnson, Seaman 3 c . . . By the way, side chatter of the meeting was definitely centered around club member Deloris Hollins, who took the girls by surprise when she announced her engagement and wedding date. The popular deb will say I do on the 4th of March. Next Sunday afternoon, she is being showered by her girl friends . . .

To those who call up and ask "What's going on this week, Jessie," well here goes . . . Most important for the campus crowd is a week chuck-full of final exam taking, and a week end of pure worry or wondering just how they will come out . . . On the other hand, the biggest event scheduled for the foot loose and fancy free, is the Thursday night, February 23rd dance being scheduled at the Plantation Club for the "Bass for Councilman" campaign. If you want tickets, drop by the "Eagle," or buy them at the club . . . Saturday night will find several members of the crowd taking in the Ballet Theater . . .

Took in the grand opening of the Wilbur Fisher and Son Mortuary last Sunday afternoon. Must say it's one of the most beautiful places I've seen in a long time. The Orchid Girls were hostesses during the afternoon. Took note of Laura Slater greeting guests at the door. Also chatted with Lola Tucker, the charming lady, who will be among the ace embalmers of the mortuary. She was all dimpled smiles as she chatted away, giving me the high points on the exquisite chapel and the rest. If looks made a final decision, Lola Tucker certainly wouldn't fall in the embalming group . . .

WELL! WELL! WELL!

A thick letter from Sgt. Arnold Bankston complete with cartoons and all. He pens that the LA lads stationed with his so long, are now elsewhere. Jimmy Jordan is in Hawaii, Francis Garland somewhere in the Philippines, Porter Mann writes him often from New Guinea, and Clifford Wilson now in the States is leaving Kansas to be stationed in Fresno. Arnold thinks he will be in the States by the middle of the summer. 21 months overseas makes for a definite hope that all will go in this direction . . . Seems that Clifford Wilson on departing that part of the world back in 43, left a couple of snap shots of Gloria Jahonson behind. Bankston says that the snaps are causing many a G.I. brow to arch, with additions, that Gloria must be a lovely lass. Says he will see to it that Cliff receives the pictures when he gets back in the good old US . . . What a letter . . . Back in the states and a bit weather beaten, tan, and the rest, Chuck Douglas, with high tales of the South Pacific . . . The sailor boy is planning to say I do with a lovely Miss, before his departure in March . . . Soldier boy, Harry Smith, Rosalia's better half, brought his 30 day furlough to a close last Sunday. He was lucky enough to see the new addition of the family before it began to walk . . . Speaking of new additions, Cecelia and Vernon Kendricks have a little daughter now, making a complete trio, with their two boys . . . Gert Lomax Gipson is out again. She and her sis Lil are featuring the twin dress again . . . Sarah Lumpkin is still doing her part for the war effort—latest donation is a pint of blood . . . Grad Nurse Marion Henderson is taking up studies at C.C. before entering the Bruin circle . . . By the way, Lt. Bill Terry is not married as rumors have had it . . . Interesting letter from John (babeboy) Ballinger, somewhere in Belgium. He's been overseas a year, spending some time in England. Stationed with him are Bill Hollond and Otis Bowdoin . . . Wonder what Phyllis Oxie is doing for herself nowadays. Guess she's making final plans for her trip to South America . . . With that I leave you . . .

Till next week . . .

COMMEMORATING FOUNDERS DAY—In accordance with State and National tradition of Parent-Teacher Associations, 36th St. School P.T.A. commemorated Founder's Day, Wednesday, February 14. The program started with a demonstration of songs and recitations by 36th Street's own sponsored Brownie Troop. As is customary on this day past presidents of the P.T.A. Mmes. Myrtle Williams, Grace Casler, and Gladys Rhemm were introduced by Mrs. Otis Rene and honored with corsages; and life memberships were presented to Miss Gail Mahoney, school principal, and Mrs. Ernest Shelby, association president. The main feature of the program was a skit, written and directed by Mrs. Rene, in which members, dressed in fashions dating from 1897 to the present, appeared as Mmes. Irma Cooper and Myrtle Pitts gave important highlights in P.T.A. history. Tea was served by candlelight in the cafeteria which Mrs. Cecil McLinn, hospitally chairman, had decorted with read hearts and cupids. The table centerpiece was a birthday cake with "Founder's Day" written on a red heart. Music was furnished by the Mother's Chorus. Left to right, Seated: Mesdames Roberta Reynolds, Zelma Pickard, Pauline Alexander, Dorothy Akers, Virgie Lott, Ada Rabb, Beulah Arnaud, L. D. Paley, Corrine Bankes, Celia McNeely, Mabel McCoy, Leila McLinn, Queenie Anderson, Zula Summerville, Emily Portwig, Irma Cooper, Lucille Bufford, Clara Taylor. Standing, left to right: Mesdames Dorothy Watson, Jean Sides, Addie Sinney, Myrtle M. Williams, Grace Casler, Gladys Rhemm, Ruby Shelby, President; Miss Gail Mahoney, Principal, Mesdames Otis Rene and Beatrice Gantt.

## WRA To Wind Up By January 1946

The War Relocation Authority's proposal to wind up its affairs before the war ends, made in that agency's annual report for the fiscal year ending June 30, is being translated into action by a 100 per cent increase in relocation of Japanese-American evacuees over the past seven months, Secretary of the Interior Harold L. Ickes said.

Secretary Ickes said that in the plan to work itself out of a job as early as possible by resettling the 60,000 evacuees remaining in its eight relocation centers, the WRA will be greatly aided by the recent War Department order which permits the great majority of evacuees to settle anywhere in the United States.

Previously the entire group had been excluded from returning to their former homes in the Pacific Coast area.

Under its director, Dillon S. Myer, the WRA became a part of the Department of Interior in February, 1944. It is scheduled for liquidation sometime within the next fiscal year and is working to close all relocation centers by January 2, 1946.

## Evangelist To Speak Sunday

Evangelist Harold Lindsey will present the subject, "The Woman in Scarlet," next Sunday night at the Wadsworth Seventh-day Adventist Church. The choir of his church, directed by Mr. Charles Dickerson, will furnish the music for the service. The song service will begin at 7:30 p. m. The public is invited.

### TO MEET FRIDAY

The Southeast Unit of the League of Women Voters will meet Friday, February 23, at 2:30 p. m. at the YWCA, 4260 Woodlawn Ave. Discussion, "Dumbarton Oaks," led by Mrs. Curt Rosenon and Mrs. Myrtle Cook. Guest speaker on legislation, Mr. Augustus Hawkins, assemblyman of the 62nd District. Dr. Vada Sumerville, director. Mrs. Wilma Chapman, publicity.

# The Russian-American Club Gives Russian Style Dinner

The Club Restaurant, located on Beverly Boulevard, was the setting for a dinner, Russian style, sponsored by the Russian-American Club of Los Angeles Friday evening, February 16. Here, both Russian and American met together to celebrate the anniversary of Russia's greatest poet, Alexander Pushkin, whose maternal great-grandfather was a Negro. The principal speaker of the evening was Mr. Paul Robeson, America's noted Negro actor and singer, who spoke both in Russian and English. Gail Sondergaard, Hollywood movie actress, delivered an excellent translation of Pushkin's poetry. Incidentally, Miss Sondergaard and Mr. Robeson were the only two to speak in English.

Among others present on this memorable occasion were Mr. Leonid Snegoff, who was the director of the evening, Dr. Alexis Kahl, President of the Russian-American Club, Michael Vavilloff, U. S. S. R. Ambassador, who, incidentally, was here on an important mission, Michael Wolden, Executive Director of the Club, who presented a history of Alexander Poushkin in Russian, and Herbert Biberman, Hollywood director and writer and husband of Miss Sondergaard. Adding musical note to the affair were two Russian solos. The entire affair was an enjoyable one.

Every American, every Russian can appreciate the history of Alexander Pushkin. Pushkin, born in Moscow in 1799, educated in Russia, has alluded many of his poems to his life in Russia. He displayed a great variety of style in his works, having pathos, humor, satire all blended together. Pushkin was considered an excellent prose writer and included many historical accounts in his poems. Some of his works that might prove familiar to many of us are the "Ode to Napoleon," Boris Godunoff," and "The [illegible] Daughter."

Both Americans and R[illegible] can acclaim Alexander P[illegible]kin as one notable of thei[illegible] To Russia, he is the gre[illegible] Russian poet; to America, [illegible] the greatest Negro poet.

## Dinner Guests

Rev. Mrs. T. H. Sadler of 55[illegible] East 36th St. had as their dinner guests Thursday evening, Rev. Mrs. R. A. Bell of 217 East 5th St. Mrs. G. Y. Gyce of Dallas, Tex., Mrs. George Shepard of Dallas, Tex. A very enjoyable evening was spent by all. Many dinners and luncheons have been given in honor of the Dallas visitors.


Nite Call (Specially) VA. 0211
This minute, if you don't feel
Personally—24 Hour Service
DR. KAUFMAN
well, a doctor will be at your home in 30 minutes. Only One Office, 166 No. San Pedro. No West Side office. 24 hours. All night, VA. 0211—WH. 8550.


DON'T FORGET MEMBERSHIP DRIVE!!!
LOS ANGELES METROPOLITAN
COUNCIL OF NEGRO WOMEN
MRS. JESSIE L. TERRY, Chairman


HAVE THAT
FUR COAT
REMODELED
To the Latest Styles
$15.00
INCLUDING LINING
747 S. Hill St. Rm. 414

HARD TO HEAR?
Use this easy home treatment
If you suffer from hard of hearing and head noises caused by catarrh of the head write us NOW for proof of the good results our simple home treatment has accomplished for a great many people. Many past 70 report hearing fine and head noises gone. Nothing to wear—no one need know. Send today for proof and 30 days trial offer. No obligations!
THE ELMO COMPANY, Dept. 375 • Davenport, Iowa

ENCLOSED PORCHES
Phone: VAndyke 7182
Days — Nites — Sundays
ARNOLD J. SAURIN
Phone: VAndyke 7182

Need a LAXATIVE?
Black-Draught is
1-Usually prompt
2-Usually thorough
3-Always economical
25 to 40 doses only 25¢
Get BLACK-DRAUGHT
CAUTION: USE ONLY AS DIRECTED

ASST. DOCTOR
Dr. Kaufman will make personal calls all night at your home. If you need him, until he gets an assistant.
Dr. Kaufman's Medical Center
No Branches
San Pedro at 1st St.
24 Hr. Telephone—V. 0211
or WH. 8550

Empty House Furnished
11 Houses – Income $350
I have 11 houses to sell completely furnished. All modern and equipped; also streets, sidewalks and curbs. There is 220 feet on the south side of the street and about 110 ft. on the north side of the street. I will sell all to one person or sell each house separately. $3500 will take deed and balance on small monthly payments for all 11 houses.
MR. RICHARD
Owner — WE. 7607
MOVE IN TODAY
• $1500 TAKES DEED BALANCE MONTHLY
SEE 3922 South Dalton Ave. NEWLY PAINTED
• $1495 TAKES DEED BALANCE MONTHLY
SEE 4411 South Wall Street. BIG HOUSE.
Call
RICHARDS-HEROLD
WE. 7607 ★ ADams 9867
Call Now—Nite or Day—WA. 2818 or WE. 7607

ETHICS
The highest ethical standards of our profession are observed at all times at Angelus Funeral Home. The family selecting this firm may be assured of fair dealing, regardless of their circumstances. Our record of 20 years of service in Los Angeles is evidence of our integrity.
ANGELUS
FUNERAL HOME
1030 EAST JEFFERSON BLVD.
PHONE — ADAMS 5188

A STEAL - - In Property!
$995.95 CASH
TAKES DEED
Balance Monthly
2130-30½ S. Los Angeles St.
Close in 2 Family Flat. Live in one and Rent Out one. A swell home. A bargain in close in property. Go out ad see property.
WE 7607 AD. 9867
WE 7607 AD. 9867

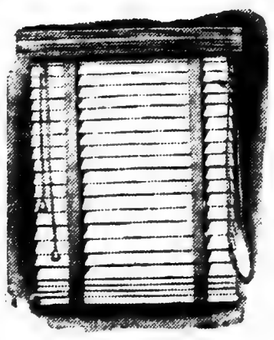

COLORED SLATS AVAILABLE
VENETIAN BLINDS
Quality Blinds at Low Cost
Estimates Cheerfully Given
TERMS if Desired
ROchester 1540
METROPOLITAN BLIND CO.
2362 W. WASHINGTON BLVD.

# Elks Stage Annual Ball

The Golden West Lodge, 86, I. B. P. O. E. of W. entertained over two thousand of their members and friends at their annual ball Saturday evening, February 17th.

The Elk's affair is one that has always been outstanding among the city's formals, and those in attendance voted the 1945 ball the best ever. Wendell Hill, was chairman, and Cookie, a brother Elk, was in charge of decorations. Robt. B. Strather, State Deputy, acted as master of ceremonies, introducing the officers for 1945. Present and past Lodge officers in attendance were: George A. Jackson, Monroe Elgin, John O. Lewis and others. Frank C. White is exalted ruler for the current term. The officers of the Daughter Elks were introduced as was Mrs. Charlotta Bass, editor and publisher of the California Eagle and candidate for city council in the seventh district.

Sammy Franklin's orchestra furnished excellent music, and Michael Robinson served a delicious punch. (For pictures of the affair see pictorial section).

# Receives Honor Key

Mary Prioleau King, wife of Chaplain Ralph R. King, Captain, now serving with the armed forces in Belgium, will receive a Bachelor of Science Degree in Education from the University of Southern California this week. Mrs. King has specialized in Religious Education and was one of the first teachers chosen last fall to give religious instruction in the Los Angeles School District on the Released Time program. Outstanding, was her election to Phi Kappa Phi, all University National Honor Society. She is Anti-Basileus of Sigma chapter of Alpha Kappa Alpha Sorority and Dean of Pledges.

### AT DUNBAR

Mrs. Lillian B. Harold, Mrs. Beatrice Armstead, Mrs. S. Etta Moore and Mrs. Mary Burton are visiting at the Dunbar Hotel from Chicago.


## 6 DIFFERENT WAYS TO CHANGE THE VERY LOOK OF YOUR FACE

Black and White Magic Mist Face Powder actually offers you 6 different ways to change the very look of your face. In tone, texture, clinginess, harmonizing color, power to soften harsh lights and shadows. A touch of Black and White Magic Mist Face Powder renews the look of freshness to your skin . . . it offers you flattering loveliness. You'll thrill to the way your choice of six harmonizing colors blends with your own complexion. Be sure to ask today for Black and White's new Magic Mist Face Powder. Get the economical large size, 25c, at all toilet goods counters everywhere.

BLACK AND WHITE FACE POWDER

SOCIALITE—Attractive Bernadine Morris, honoree, of season's most brilliant Valentine party. The affair was tendered her by Oklen Levy, popular Club Alabam attache. More than 40 guests attended the affair.

# Social Notes

After a two weeks vacation in Los Angeles, the house guest of his sister-in-law and her husband, Mr. and Mrs. Virgil D. Williams, Mr. James W. Elliott of Kansas City, Mo., left Tuesday morning on the El Capitan for home. While in the city he was the recipient of many social courtesies, namely: An eggnog party; Mr. and Mrs. Virgil Williams; buffet dinner, Mrs. Corinne Smith; Spanish supper, Mr. and Mrs. Chester S. Beize; cocktail dansant, Mrs. Julie Franklin; diner party, Mr. and Mrs. John Williams; Spanish supper, Mr. and Mrs. Elmer Green. A sightseeing trip to San Diego, Tiajuana, Agua Caliente, Mr. and Mrs. Alonzo E. Allen. Others in the party were: Mrs. Corinne Smith, and Mrs. Chester S. Beize. Upon arriving in San Diego, the party were guests of Mr. and Mrs. Chas. Paterson at breakfast. Covers were laid for eleven. San Diego guests were Mr. and Mrs. Raymond Welton, Mrs. Ruth Walker, and Mrs. T. Brown. All of whom were old friends of the party.

• • •

Mrs. Irene Beize was hostess to forty ladies at a bridge luncheon at her home Saturday. Turkey and all the trimmings were served. Valentines marked each place. Prizes were won by Mesdames Maurine Perkinson 1st club, Rita Smith 2nd, Alene Robinson 1st guest prize, Edna Gilmer 2nd, Emma Morris 3rd, Mattie Henton 4th, Lena Wilson 5th, Corene Judkins 6th.

• • •

Mr. and Mrs. Chester S. Beize entertained with a Spanish dinner Sunday night honoring Mrs. Ella Craig, Mrs. Dora Bronson both of Wichita, Kansas, and Mr. James W. Elliott of Kansas City, Misouri. Covers were laid for twenty-four. Guests were limited to friends and relatives of the honorees.

• • •

Mrs. Celia Dooley of Cleveland, Ohio, is visiting her sister, Mrs. Georgia Johnson and niece Mrs. Cecelia Bardley of West 30th street. Mrs. Dooley who is interested in nursery schools visited several of them Monday.

• • •

Dr. and Mrs. John Cooper entertained with a dinner party Tuesday in honor of their house guest, Mr. D. Eugene Taylor of Chicago, who left for his home Wednesday by the way of Hot Springs, Arkansas.

• • •

Mrs. Mary Lindell was hostess to her bridge club Saturday at her home in West 29th street. Covers were laid for twenty.

• • •

Mrs. G. Stricklen is making Los Angeles her home while Major Stricklen is somewhere overseas.

• • •

Mrs. Margret Laurence Lofton of Norfolk, Va., and Ft. Huachuca, spent three days in the city on her way to San Francisco.

• • •

Dr. and Mrs. Walter Davis and family of Beaumont, Texas have moved into their new home at 1230 S. Arlington avenue.

Misses Vivian Paris and Haraletta Garrison, sweet girl graduates from Los Angeles High School were co-hostesses to the L. A. Tri-Y Club Wednesday where several new girls were welcomed to the club.

• • •

A number of friends of Mrs. Ruth Holoway attended the birthday party given in her honor by her sister, Mrs. Inghram of San Bernardino, Calif., last week.

• • •

Lt. and Mrs. Castillo of Mexico City and Mr. D. Eugene Taylor of Chicago were the guests of Mrs. Emily Porturg Monday in Forest Lawn. After which lunch was served in Pasadena by Mrs. Elizabeth Armstrong; then a visit to the brother's ranch home in Durante.


## HEAT RELIEVES BACKACHE!

Heat relieves muscle pains—*quickly, effectively.* To get welcome, continued heat relief, for days, right at the sore spot, apply one big Johnson's RED CROSS PLASTER—or the heavier, warmer Johnson's Back Plaster. . . . The mild, active medication gently heats the back, stirs up blood circulation, fights congestion, eases pain. . . . Warm cloth covering retains body heat, protects back against chilling, provides continuous support. . . . Try this clean, easy, proved way to "heat treat" simple backache and other muscular pains—TO DAY. (In case of chronic backache, see your doctor.) . . . Always insist on the GENUINE, made by Johnson & Johnson.

RED CROSS PLASTER
BACK PLASTER


# Hostess to Lilac Girls

Mrs. Anna Washington was hostess to the Lilac Girl Club February 9th. All members were present when the Vice President called the meeting to order. Mrs. Washington served a delicious dinner. Bridge was played later, first prize being won by Mrs. Alice Cotton, second Mrs. Ella Cotton, third, Mrs. Sarah Cage. Next meeting with Mrs. Hazel Bounce. Reporter, Mrs. Alice Cotton.


**MOTHERS**

Expecting Child Birth? Any pains? Call now and a doctor will be at your home in 30 minutes.

**DR. KAUFMAN**

No Offices on West Side
NO BRANCHES
106 No. San Pedro
Personally—24 Hour Service
Nite Call (Specially) VA. 0211 or WH. 8550

**Money to Loan**

Private party will loan from $300 to $5000 on real estate or deeds. Cheapest interest. Money in 6 hours. Phone WE. 8975.

Waxed Wood Blocks For the Kids at Vincent's 41st & Central

"LONELY HEARTS"—Get acquainted quickly, with my hand picked member plan. Correspondence and social clubs, Write a letter to Mr. Jack Swayne, for details.
La Tijera Sta. Box 355—Los Angeles 43, Calif.

NOTICE
**Are You Worried? Are You UNHAPPY, or SICK?**

VISIT KING SOLOMON'S TEMPLE OF RELIGIOUS SCIENCE and NATIONAL PRAYER LEAGUE. We are helping others and can help you, no matter what your problems may be. Regular meetings Sunday and Wednesday nights, 8 o'clock.
1243 E. 22nd St., Mme. Lovana Carter, Shepardess. Phone, EL. 0926
I have just received from Chicago a shipment of Dr. Pryor's Sacred Oils, Candles, Incense, Etc.


# Freedom Dance This Friday

Friday night, the Elks Ballroom will be the scene of the most unusual dance ever presented there. With Sammy Franklin's swingsational band knocking out the rhythms, Earl Robinson, of Ballad For American's Fame, the red-hot and blue Charioteers and the dancesational Nichols Brothers to provide the entertainment, the evening promises to be one to be remembered.

The occasion is the Negro Freedom Dance which will depict the Negro's contribution to the building of the nation, and at the same time offer an opportunity for a full evenings' enjoyment.

You can't afford to miss this novel presentation. Everybody will be at the Elks Ballroom this Friday night.

## Doll League

Last Tuesday evening was a hilarious one for the Doll League when they entertained a few of their friends at a Bridge and Po-ke-no Party given at the cozy home of Mrs. Margaret Wilkerson, 3613 So. Gramercy Place. Those bidden were: Mmes. Mae Moore, Harriet Wadley, Louise Collier, Ruth Douglas, Margaret Singleton, Lenore March, Evelyn W. Brown and Edith Galloway.

Mrs. Marion B. Jackson, president, gave a few remarks. First prize for bridge was awarded to Mrs. Louise Collier and second prize to Mrs. Ruth Douglas. A Valentine motif was carried out in decorations and the service. Cute little individual named hearts were pinned on each of the guests as they entered by Vice-president, Lottie Martin.

**NOTICE!**

The recital that was to have been given at the All Nations Church under the auspices of Reverend George Garner's Fellowship Assembly Sunday, February 25, Bass Day, has been postponed indefinitely.

VALENTINE BIRTHDAY PARTY: Miss Helen M. Woodard (the gorgeous) celebrated her birthday which comes on February 14th, Valentine Day at the beautiful Villa Arlington, 3115 Adams Boulevard.

# Brunch Given in Honor Of Returned Japanese

"Friends' Haven," the home of Mr. and Mrs. John Allen was the scene last Sunday of an informal brunch when their daughters, Delora and Lorraine and Annie Kay Early entertained in honor of four Japanese-Americans, Private Tom Masamori of the United States Army and Misses Ruth Horikawa, Yoneka Gotori and Agnes Itô who recently returned from the relocation center at Poston, Arizona.

The tables were beautifully decorated with red and white valentines and white candytuff. Pastel colered glass ware added much to the beauty of the table setting.

Invited guests were members of the Cosmopolitan Club of Poly High School of which Miss Lorraine Allen is Junior President. Those present were: Misses Danny K. Culpepper, President of the Cosmopitan Club, Lois Morris, Ruth and Helen Ormerod, Constance Carsner, Missrs., Robert Boud, Douglas Jordan, Ernest Mays, William Ponder and the honored guests.

Immediately following the brunch the Allen family motored to the home of Mr. and Mrs. Paul Churchill in Redlands to attend a buffet luncheon in honor of their youngest daughter Colomes' tenth birthday. The main feature of the luncheon was a beautifully decorated birthday cake. The young honoree received a number of lovely gifts which she opened at the close of the celebration. Those present were Mr. and Mrs. B. W. Scott and David and Mary, Mrs. Faith Allen, Mrs. Eva Rhoades, Mrs. A. V. Benton and the Allen family.

The only way to realize that we are God's children is to let Christ lead us to our Father.
—Phillips Brooks

DON'T FORGET MEMBERSHIP DRIVE!!!
LOS ANGELES METROPOLITAN COUNCIL OF NEGRO WOMEN
MRS. JESSIE L. TERRY, Chairman


**QUALITY EYEGLASSES**

LEACH OPTICAL
Manufacturing & Sales Agency
1028 E. VERNON
RES. PHONE CE. 2-6850

# Muse Directs Benefit For Young Girls Home

Clarence Muse, noted actor, producer and singer, will be in charge of the big benefit on behalf of the Teen-Age Girls Home to be staged at the Club Cobra, First and San Pedro, on Thursday evening, March 1.

The affair will be sponsored by the Uplifters' League and all net receipts will be turned over to the girls' home directors. Tickets are priced at $1, including tax.

Mr. Muse is arranging a program featuring some of the biggest names in the theatrical profession for next Thursday's affair. In this, Muse is an old hand. He has had plenty of experience in this type of thing. Willingness to help benefits for worthy causes has been one of his greatest assets.

Clarence Muse, who has worked with the Hollywood Victory Committee and has done much work in the interest of our war veterans, recently returned from a tour of veterans' hospitals and army camps in the South.

Muse is lining up plenty of big names for next week's affair. "I feel the cause is worth any effort of mine," said Mr. Muse this week. "I like the slogan, 'Give a teen-age girl a home and a break.' We should all band together and help put over this benefit in a blaze of glory."

Plans are being made to handle a record breaking audience for the March 1 affair at the Club Cobra.


**WANTED PARTNER**

for 56 room hotel. Very good income. Must have $1500 to invest. Stevens Richmond 4997 for appointment.

**$895 TAKES DEED**

Balance Monthly TO

**4411 SOUTH WALL**

BIG HOUSE CLOSE IN

Next to Corner of Vernon and Wall. Go out and see property, go through house, then Call Me at once.

CALL
WA. 2218 · WE. 7607 AD. 9867

**February FURNITURE VALUES**

Value No. 1
*Just Like New!*
FULL OR Twin Size

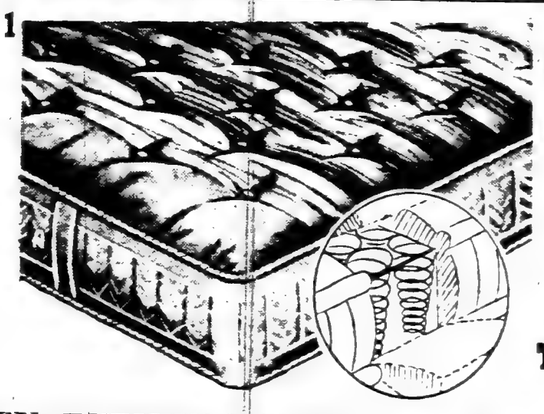

$19.95 for INNER-SPRING MATTRESSES!!

OPEN EVENINGS UNTIL 8:30 P. M.

ODD CHESTS DRESSERS BEDS VANITIES From $9.95

3-4 AND 5 ROOM GROUPS $79
GOOD USED FURNITURE $99
Easy Terms - As Low As $1.25 Weekly! $129

Hurry! These Values Won't Last Long!
Open Eves. & Sundays

USED ALL WOOL RUGS FROM $9.95

END TABLES COFFEE TABLES LAMP TABLES From $4.95

7-PC. Junior Dining Room SUITES Only $69.00

Remember Come to BENSON 4801 S. Broadway

SELL US YOUR USED FURNITURE

BENSON FURNITURE CO.
4801 SO. BROADWAY

Remember Come to BENSON 4801 S. Broadway

# Social Activities

## Socialite On Visit

Mrs. Rhetta Jean (Boswell) Mitchell socially prominent in both the East and West, visited her home town the "Angel City" for two weeks recently. She was widely feted during her brief stay in the city. Popular Mrs. Lottie L. Martin entertained in her honor last Wednesday evening at the swanky apartment of Mrs. Marion Ford with a Po-keno Party. Enjoying Mrs. Mitchell's presence were: Mesdames: Margaret Singleton, Harriett Wadley, Fannie DeMan, Lenore March, Maxine Herriford, Marion Ford, Evelyn Malmore, Marion B. Jackson, and the gracious hostess Lottie Martin.

Mrs. Mitchell is a graduate of Wilberforce University having majored in Dietetics. She has worked in the Providence Hospital, Chicago, Illinois, and at present is employed as Chief Dietician in Topaz, Utah, at a Japanese Relocation Center. A popular A. K. A. soror, she is busily engaged in studying Japanese at the present time. Mrs. Mitchell's husband, Captain Joseph Mitchell is stationed in New Guinea.

A delicious repast was served by the hostess, with sparkling champagne the drink of the evening.

## GI Valentine Hop

The Santa Monica Negro Junior Hostesses sponsored a Valentine Dance at the Santa Monica USO Club on last Friday, from 8:00 to 11:00 p.m.

The dance was for the Negro enlisted personnel from Los Angeles Port of Embarkation and from the Naval Operating Base.

The chairmen who were in charge of committees are: Program and Entertainment: Mrs. Guinevere Widbee. Decoration, Mrs. Rosie Allen. Refreshments, Mrs. Estella Evans. Checking: Mrs. Cornelia Rhinehardt and Miss Ruth Andrews. Hostess and Name-tag: Miss Vivian Wilder. Clean-up: Miss Mercie Washington.

Senior Hostesses sponsoring the group are: Mrs. Eunice Ward, Mamie Waters, and Dorothy Williams, Miss Elizabeth C. White.

## College Prexy On Negro History

Durham, N. C. — Dr. Horace Mann Bond, president of Ft. Valley State Teachers College, Ft. Valley, Ga., inaugurated North Carolina College's observance of Negro History Keek in Duke Auditorium Sunday with a reminder to students that "Untold generations of college freshmen will find that intelligence, determination, courage and dignity will eventually triumph over racial or economic barriers."

Following Dr. Bond's speech druing the regular vesper period at 3:30 o'clock, Dr. W. Edward Farrison, head of the college's English department, spoke in the college library at 5 o'clock on "Little Known Negro Authors." Dr. Farrison was introduced by Miss Parepa H. Watson, librarian, who was chairman of the Negro History Week Program.

"THE WAY"

I am the way, the truth, and the life: no man cometh unto the Father, but by me.

— Christ Jesus

CAMILLIA GIRLS SPONSOR—Lillian Randolph, noted radio personality, featured on the Great Gildersleeve and the Amos 'N' Andy programs, is the sponsor of the newly organized Camillia Girls, a charity and social club dedicated to service for others.

## HI G. I. JOE!

By BETTINA HUDSON

Hi Ya Joe:

Zeta Phi Beta sorority this month selected Mildred Blount as their Woman of 1944. She is a good choice; in fact, I voted for her last year. Her record is long and worthy. Most people chiefly identify her with all those gorgeous hats at John-Fredrics, but she has done other things more interesting, I think, than make that firm famous and richer. She won a Rosenwald ($1800) fellowship last year, for one thing, and that's no push-over. Her Red Cross work is well known. The annual reception for the honoree will be held at the Church Federation House on Sunday afternoon, March 4th at four p.m. Although I know Miss Blount DOES do all those other wonderful things, too, Joe, but being a woman, I'll certainly take in her hat at the reception.

We women are really doing things in L. A., when you look at the record these days' The A.W.V.S. had a very successful cabaret party on Valentine night at the ancient Gayety Club. I poked my head in for a hot minute and the joint was truly jumpin'. The members looked trim and efficient in their blues. However, I think if anybody in the unit should have taken a bow it should have been Mrs. Harold Browning. She has helped make that organization what it is and maintain it's service to our boys.

Saturday duties made me too late to attend the meeting, but I made it a point to talk with a member of the Los Angeles Metropolitan Council of Negro Women, Inc., and you can put them down, Joe, as another local group who are REALLY following a program. Among the objectives of the Council is an immediate program to cover local needs of Negro women in industry, adult education, child care and postwar planning, aiding all classes of workers. I hope they include pointers in public conduct, too! Mrs. Catherine B. Garcia is their very cooperative corresponding secretary. She's very beautiful, Joe. I saw Mrs. Rodriguez, who is Lena Horne's mother. She's another great beauty. I felt like Gravel Gertie beside her. I guess she will be returning East when Lena leaves next week.

Just to make you feel part of things, I WILL mention a FEW men: Your boy Harvey Brooks had a birthday last Saturday. I fell in love with Sgt. Wendell Franklin's voice so he invited me to join a party at his house for cocktails before his train left. They have all sorts of "lists" so I suggest to my fellow femme columnists we poll our votes for the well dressed male columnists about town. What about it, girls?

Now you owe me one, Joe. And with your love enc.

Love,
BETTINA

DON'T FORGET MEMBERSHIP DRIVE!!!
LOS ANGELES METROPOLITAN
COUNCIL OF NEGRO WOMEN
MRS. JESSIE L. TERRY, Chairman

## Valentine Luncheon

The guests were greeted by the hostess with a token of love and friendship pinned on each one; it consisted of tiny red hearts, cupids or arrows. The table was laid with lace cloth in the center of which was huge teir' birthday cake appropriate for the occasion. The table was also burden with dishes of Hor 'O ouvres and open face sandwiches of every kind and color.

After having served stimulating appetizers each according to his desire( and the best) along with other delicacies, the guests gathered near the table where the hostess artistically cut the valentine-birthday cake while the guests sang "Happy Birthday To You." In making the customary wish Mrs. Woodard wished that her son William Sherman Turner (U. S. Navy) be returned to her from the South Pacific safely and soon.

The guests danced to the music of Eddie Jordon and the Eastside Music House. Some of those present were: Mr. and Mrs. Arnold Benze, Attorney and Mrs. Marshall Denton, Jr., Mr. and Mrs. L. Taylor, Mr. and Mrs. Joe Oliver, Mrs. Bessie Miller, Mr. T. Reynolds, rs. Gladys Woods, r. Melvin Scavor, Miss Audrey Ferguson, Mr. George Calloway, Mrs. Elmira Dodson, Miss Lucile Saroni, Miss Dorothy Lowry, Mr. Willie B. Brewer, Mr. C. Wright, Mrs. Carmie Brown, Mr. Carl Kimbro, Miss Lillian Encinas, Mr. Theodore Townsend( brother of Mrs. Woodard) Miss Louise Ware, Mrs. Clinette Page, Mr. E. Whitworth, Mrs. Ella May Whittaker, Mr. and Mrs. A. S. York, and the officers of the We Madonna Social Club, Miss Juanita Smalley, president, Miss Edna Byrd, secretary, Mrs. Loraine Daniels, treasure, Mrs. Lavania McGlover, business manager; the club girls were dressed in beautiful pink semi.

Mrs. Woodard wore an orchid and purple crepe dress with gold belt Eton jacket, her accessories were of gold with amethyst settings; she wore sandals of purple satin with gold stitching; in the up-sweep hair do were two beautiful orchids. Besides being very attractive, she has personality plus, and that is putting it mildly. Beautiful gifts were presented and every one had a wonderful time.

## Les Petite's Tea

The Les Petite Demoiselles made very charming hostesses for their annual silver offering tea held at the home of Mrs. Omar Blair. They wish to thank their many friends for their support. Members are Arwilda Stevenson, president; Melorie Mitchell, vice-president; Georgia Lanton, secretary; Vera King, treasurer; Andree Blair, Pauline Childs, Augusta Sibley, Vera Barns, Nadair Kussman.

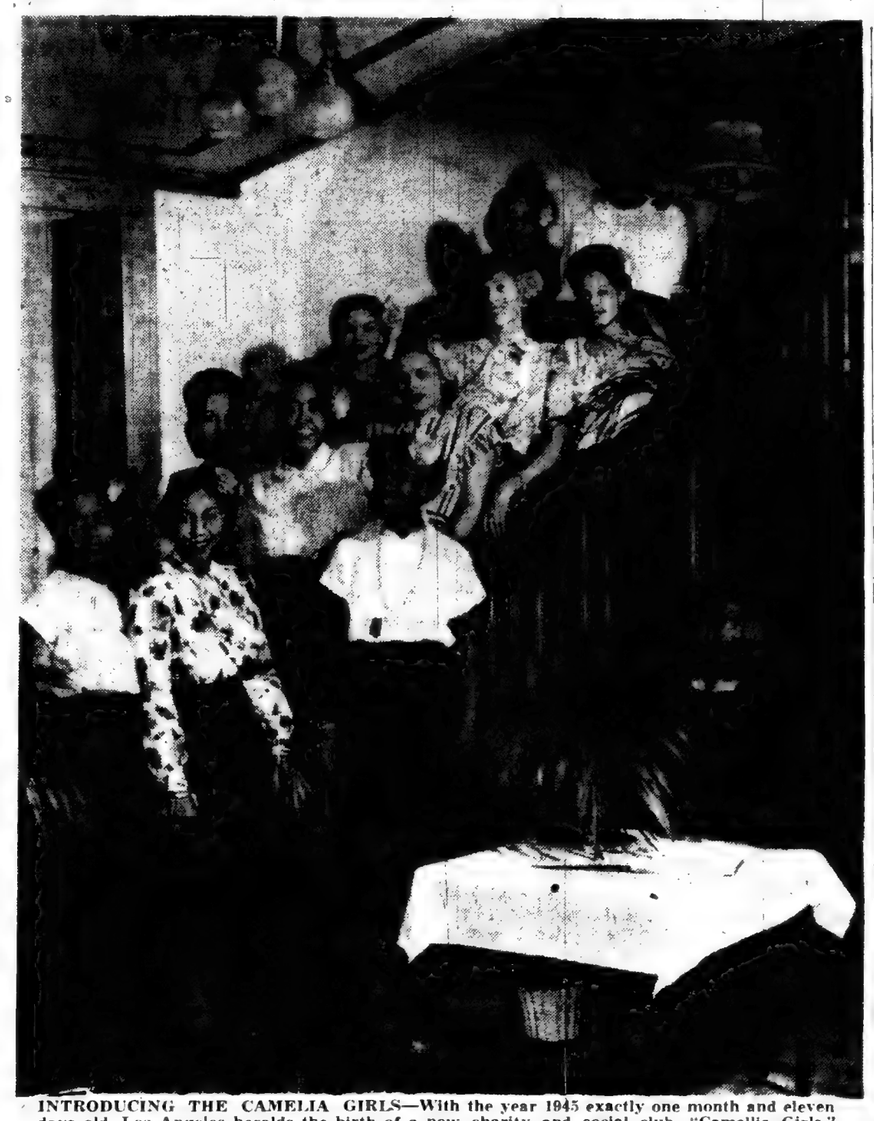

INTRODUCING THE CAMELIA GIRLS—With the year 1945 exactly one month and eleven days old, Los Angeles heralds the birth of a new charity and social club, "Camellia Girls." An organization of lovely young women who have chosen as their motto: "Not for Ourselves but for Others." There could be no finer motto, for the activities of the club consist of aiding in the curbing of Juvenile delinquency, by assisting in maintaining a guidance center for teen age girls; visiting the various hospitals for soldiers returning from battle (providing on these occasions entertainment, games, candy, cards, etc., writing letters for the boys or reading to them.
The officers and members include: Ethel Boykin, president; Imogene Winston, vice president; Mattie J. Wiley, Recording Secretary; Dorothy Itson, corresponding secretary! Christine Haynes, treasurer; Edith C. Paradise, business manager; Marguerite Knox, reporter; Selma Raines, Sgt. at Arms; Myrtle Eggleston, Vera Lee Hall, Thereas Rosemund, and Ernestine Gilbert, members. Miss Lillian Randolph, famed radio personality taking part in the Great Gildersleeve and Amos 'N' Andy, is capably filling the position of club sponsor.

## Hooper Ave. P.T.A.

Mrs. Viriginia Kimbro, chairman of Founder's Day Program announces that Hooper Avenue Parent-Teacher Association will celebrate Founder's Day with a Community Night program Thursday night, February twenty-second at 7:30 p.m.

Troop 381 of the Boy Scouts under the supervision of Mr. Alfred Smith, Troop 384 Brownies and Scouts under the supervision of Mrs. Evelyn Narcisse, Visiting Cub Scouts under the direction of Mr. E. Hines and Hooper Avenue's own Woodcraft Rangers under the direction of Mr. George Venable will present short skits of their activities.

Mr. Iola Green will talk on Juvenile Delinquency. Parents and children will present a skit, "The Shining Light."

Refreshments will be served. Please come early.

Mrs. Mary C. Smith, Pres.
Mrs. Charlotte Mae Reimann, Principal.

## Civic Unity Conference

Permanent State Fair Employment Practices for all persons is the theme for a conference of organizations and community leaders, to be held in the studios of Radio Station KFWB, 5833 Fernwood Avenue, Sunday, March 4, at 3 p. m. under the auspices of the Council for Civic Unity:

Employment discrimination will be discussed by Alvin Wilder, radio commentator and author. Mobilizing community support will be the topic of Mrs. Fred C. Pollock. Assemblyman Augustus F. Hawkins, co-author of Bill No. 3, will discuss this measure, which is designed for permanent state fair employment practices.

The readers of this newspaper and the public are most cordially invited to attend.


HAVE BEAUTIFUL HAIR!

BEE-DEW

START WITH CLEAN SCALP

Remove loose dandruff! Enhance the natural beauty of your hair and give it a new brilliant life-like luster.

BEE-DEW 8 WEEKS

Hair and Scalp Treatment
Bee-Dew Special U-Glo
Bee-Dew Scalp Oil
Bee-Dew Pressing Oil
Bee-Dew Shampoo Soap

ALL FOR $2.05
(Including Federal Tax)

Send no cash. Pay postman $2.05 plus postage when package arrives. Write today for agent's offer. No experience necessary.

BEE-DEW COSMETIC CO.
705 E. Forest Avenue
Detroit 1, Mich., Dept. E

$5000 CASH

I will pay up to $10,000 for your home. Sell it for cash.

WA. 2218—WE. 7607

100 NAMES KAUFMAN DOESN'T MEAN THE REAL

This minute, if you don't feel well, a doctor will be at your home in 30 minutes. Any time during night or day. Call the Doctor now.

ONE ADDRESS ONLY
NO WESTSIDE OFFICES

DR. KAUFMAN
106 North San Pedro
VA. 0211 — WH. 8550

FOR
Tailored Suits
OF
Distinction and Quality
AT
Rock Bottom Prices
SEE
Representative
O.C.Brooker,Jr.
MAKE YOUR APPOINTMENT NOW
CALL CE- 28365
4323½ WOODLAWN AVENUE

HOUSE REMODELING

For immediate remodeling and repairing of your home or business, call PA. 5758.

CALL BETWEEN 6 and 7 IN THE EVENINGS

PHILHARMONIC AUDITORIUM
L. E. Behymer presents
MARIAN
ANDERSON
Great Contralto

Tues. Eve. Feb. 20 | Sun. Mat. March 11

$1.25, $1.50, $2.50, $3.00, $3.60. Tax Incl.
MU. 1983 or MI. 5730 and TU. 1144

JUNIOR SERVICE GUILD OF THE LOS ANGELES URBAN LEAGUE
PRESENTS
ROLAND HAYES
Internationally Acclaimed Tenor in Concert
Saturday evening, March 3 at 8:15 p.m.
EMBASSY AUDITORIUM—9th and Grand
Tickets now on sale: SOUTHERN CALIFORNIA MUSIC CO., 737 S. Hill TU-1144
Prices: $3.00 - $2.40 - $1.80 - $1.20 (Tax Included)

COMPLETE EXAMINATION
FLUOROSCOPIC
X-RAY

$2 See for Yourself What the X-Ray Fluoroscope Shows.

Let US HELP you find the CAUSE of your Illness. Eliminate guesswork.

- X-Ray (Fluor.) Lungs and Bronchial Area
- X-Ray (Fluor.) Heart, Stomach, Intestines (small and large)
- X-Ray (Fluor.) Ribs, Pelvis and Bony Parts of Body
- Special Examinations of
- Sinuses
- Mouth, Nose, Throat, Ears
- Lungs and Bronchi
- Heart
- Gall Bladder
- Kidneys
- Blood Pressure
- Spine and Nervous System
- Pelvic Examination
- Prostate
- Rectal
- Temperature

—FREE: SPECIAL DIET THIS WEEK WITH THIS AD—
Especially prepared and checked diet to suit your own particular case.

UNITED DIAGNOSTIC OFFICE
DR. JAMINITE
405 S. Hill St., Suite 910 Phone MI. 6091
HOURS: Mon., Wed., Fri., 8 a.m.—8 p.m.
Tues., Thurs., 8 a.m.—5 p.m. Saturday till Noon.

11 PC. BED DIVAN GROUP

EVERYTHING AS PICTURED

Save $50.

Includes: Divan; Matching Chair; Pull-up Chair; 2 End Tables; 1 Coffee Table; 1 Picture; 1 Throw Rug; 1 Smoking Stand; 1 Table Lamp with Shade.

$139.95

PAY ONLY $10 MONTHLY

Open Evenings
Except Tuesday & Thursday
Sundays Till 5 P. M.

LEEMAN FURNITURE COMPANY
1411 W. WASHINGTON BLVD.
TAKE "W" CAR ★ PR 7405

$399.00
CASH
SHOULD START YOU OFF TO BUY A HOME

IF YOU FIND A HOUSE YOU WANT and HAVE $399 or MORE TO PAY DOWN, WE WILL ADVANCE UP TO $5000.00 CASH ON FIRST PAPER to help you make the FIRST DOWN PAYMENT. See your NEIGHBORS, see your FRIENDS, go to your LANDLORD, and tell him you have been paying rent for years, now you want to BUY and pay ON YOUR OWN HOME! . . . 10,000 people are looking for homes to rent or BUY in this district. FIND A HOUSE and let me help your financial problems out.

You Can Buy Any House in the District With Part
CASH SMALL DOWN PAYMENT

This is your chance to own a home and have an income the balance of your life. We also BUY PROPERTY, TRUST DEEDS, MORTGAGES, OR ANYTHING PERTAINING TO REAL ESTATE.

Call Now—Nite or Day—WA. 2218 or WE. 8975

Elaborately Carved Designs ---- Fine Inlaid Woods
Authentic Period Furniture
From the Finest Homes in Bel Air, Brentwood, Pasadena, Westwood

Furniture that will last for generations, selected for its expert craftsmanship, exquisite finishes, beautifully carved wood, smart styling and new-like condition.

At Prices Less Than Ordinary Furniture Cost

18TH CENTURY MAHOGANY GROUP OF 6 ROOMS

Consists of Regency sofa, down-filled barrel and occasional chairs, mahogany commodes, coffee and three-tier table, lamp, mirror, pictures, 9-piece Duncan Phyfe dining room suite with china, 5-piece mahogany bedroom with Sleigh bed, box springs and innerspring mattress, rugs, dinette set, electric refrigerator, table top range. All for $1595.

From a Bel Air mansion comes 7 rooms of gorgeous Louis XV carved furniture complete with modern kitchen to be sold by the suite, room or complete at an extremely low figure.

SWEDISH MODERNE HERE'S 6 ROOMS

Swedish Moderne group of 6 rooms. Used only short time, can hardly be told from new. Complete living room with Swedish Moderne sofa and chair to match. Bleached bedroom set with box springs and mattress, twin bedroom with box springs and mattress. Bleached 8-piece mahogany dining room. Complete kitchen with table-top range, electric refrigerator. Room size rugs, tabls, lamps, and pictures to match, mirrors and drapes. Nothing else to buy for a complete five-room home. $14.75 wk.

Also 8 other homes of exquisite Period and Modern furniture at attractive prices

GLOBE FURNITURE CO.
1501 W. Washington Blvd.
OPEN SUNDAYS • OPEN EVENINGS

# An Insult To the Red Army

In a column in Monday's Examiner, February 19, Benjamin DeCasseres speaks of a proposed program to be given on Washington's birthday by the National Council of American-Soviet Friendship in the Waldorf-Astoria hotel, New York, as an INSULT TO THE MEMORY OF WASHINGTON AND TO ALL UNITED STATES AMERICANS.

The program will be given in connection with a dinner held by the Council, of which such great humanitarians and patriots as Paul Robeson, Langston Hughes, Louis Adamic, Rockwell Kent, Dr. Thomas Mann, and others are members. The Secretary of the United States Treasury, Henry Morgenthau, Jr., will be the guest speaker. The affair will honor the 27th anniversary of the founding of the Red Army, as well as the birthday of the Father of our country.

Now, what DeCasseres, as the mouthpiece of Hearst, seems to be crying about is the fact that the two anniversaries are being observed at the same time. That those who are observing them are attempting to cement the ties of friendship between our great ally, Russia, and ourselves ever tighter and tighter. That they are trying to PREVENT ANOTHER WAR. That they are cooperating with our great leader, President Roosevelt, in every way to establish a PERMANENT PEACE.

What can be insulting in so noble and charitable a purpose as that? Why should not the U. S. A. and all peace-loving nations unite with the great Soviet Union to preserve peace? To create a world where there shall be no more war, nor want, nor fear? The people of Russia have already created such a world for themselves—for the common people in Russia. Why should not the ecommon people of the rest of the world follow their example?

He said, this man DeCasseres, that the National Council of American-Soviet Friendship is a "front" to Sovietize the American people. That they are the ones who are "trying to undermine and overthrow our government."

That old chestnut is really laughable. Why, "our government" WAS overthrown almost 170 years ago—July 4, 1776. And George Washington, the great American leader then and the Founder of our present country, was the one man above all others who did most to overthrow that government.

George Washington and other patriots, criticized, stigmatized, called "rebels" and what-not by the Tory Heartsts and DeCasseres of that day, established a form of government then, after "our monarchal government" was overthrown, and gave us a Constitution under which we the people of the United States can have anything we really want. ANYTHING. All we need to do is vote for it. Say we want it, and we can have it. No one wants to overthrow our government. No one needs to.

What Paul Robeson, Langston Hughes, Rockwell Kent, and others of the American-Soviet Friendship Council are working for is to get rid of conditions of poverty and fear in our country. There is no need for those in the U. S. A. at all. President Roosevelt withes to end this condition. The Council and all other friends of the Soviet Union and of the Common Man are uniting with him toward this end.

No, Mr. Hearst and Mr. DeCasseres, that dinner and program in the Waldorf-Astoria is not an insult either to the memory of George Washington nor to the patriotic citizens of America. It is an honor to both. If George Washington could be here today, remembering the insults heaped upon him by the literary ancestors of such persons as Hearst and DeCasseres, he would class them in the same category as the Tories of Revolutionary Days.

The columnists and the newspapers of William Randolph Hearst constitute the real insults not only to our great George Washington, to all patriotic American citizens, but also to the wonder-working Red Army of the Soviet Union. Not even Washington's ragged army in our Revolutionary days performed greater miracles than has the Red Army of today. Stalingrad, Leningrad, Smolensk, to say nothing of the gigantic strides it is making towards Berlin today, are mile-stones on the road to a greater freedom of the world, such as Bunker Hill, Valley Forge, Yorktown, shine in our own history of our road to freedom of government.

We fought then only to free ourselves from a tyrannical form of government. The Red Army today is fighting with us to free the world from an economic tyranny. It is to set the Common Man free from want and from fear. The Hearsts and the DeCasseres may jibe at it, may insult it and all who believe in that world which it and the Soviet Union is fighting to create, but they shall never prevail. "You can not fight God," as President Wilson said. That new world has been decreed of God, and will come.

# We Must Keep On Fighting

William Green, president of the American Federation of Labor, wired the National Negro Congress this week that auxiliary locals "will be eliminated as rapidly as circumstances and conditions will permit."

This wire came in answer to a request from more than 150 national leaders that the AFL Executive Council meeting in Miami, Florida, should ban jim crow auxiliaries. It stated further that the Executive Council "will carry out the instructions given it by the Convention of the American Federation of Labor held recently."

Dorothy K. Funn, NNC Labor Secretary, writing to Mr. Green, pointed out to him that developments—notably the U. S. Supreme Court decision on the railroads and the California Supreme Court decision on the Boiler-makers — make action by the AFL imperative at this time.

Among those who signed the statement to the AFL Executive Council are: James W. Ford, Rockwell Kent, Congressman Vito Marcantonio, Rev. A. Clayton Powell, Michael J. Quill, Max Yergen, and others.

This fight of our brothers on the other side of the Rockies is bearing fruit in our own city. It is encouraging us to continue our fight against jim crowism wherever we may find it, and especially in the Boilermakers Union.

A meeting of those interested in opposing jim crowism in the Boilermakers Union was held last Sunday in the Second Baptist Church. Ben Margolis, attorney, spoke forcefully, and again explained what is being done—how Union No. 92 is trying to force Negro workers in Calship and other yards to join an auxiliary, pay dues, but have no voice nor vote in the proceedings of the union. The auxiliary which No. 92 would have the Negroes join, has its headquarters in Kansas City, almost 2000 miles away.

All men, white and Negro, who are imbued with the spirit of democracy have been fighting against this condition for more than a year. The first hurdle was passed when the State Supreme Court decided Negroes could not be barred from a labor union, and be forced to pay dues in an auxiliary.

"We must keep on fighting now," declared those in the meeting last Sunday, "until the last vestige of jimcrowism, the very spirit of jimcrowism has disappeared entirely from the earth."

# Nothing From Nothing Leaves Nothing

The continuation of the defunct Dies Committee, by whatever name it is designated, has been called, and rightly so, one of the "Smear Agencies" designed to obstruct President Roosevelt's plans to bring about a permanent peace and a policy in the United States that will grant freedom from want and freedom from fear.

But the "Smear Agencies" are not confined to Washington. They may be found everywhere in the United States. Wherever any one, no matter how insignificant nor how humble his efforts, tries to do his little bit toward creating a better world, there you will find some one, if not an entire committee, ready and willing to smear and sling mud in order to defeat the altruistic purpose of making the lot of the Common Man better.

You will find plenty of them in Los Angeles. You need not look very long to find them on Central Avenue. We who have entered the political arena to make our little corner of the world a better place for all to live in, are beginning to experience the mud-slinging campaign which these smear agencies, whether as individuals or as groups, are inaugurating against us.

But to one and all, friend and foe alike, we promise that nothing shall deter us from the high goal we have set for ourselves. We welcome all contsructive criticism. That kind of criticism is given by friends and is helpful.

To those who give only sneering remarks, sly inuendoes, to those who can think of nothing better than to smear one's best endeavors and honest purposes, we shall give only the scornful silence they deserve. If there is anything worthy of an answer, we shall answer. If not worthy — and little of it ever is — we shall simply ignore it as not worth our notice.

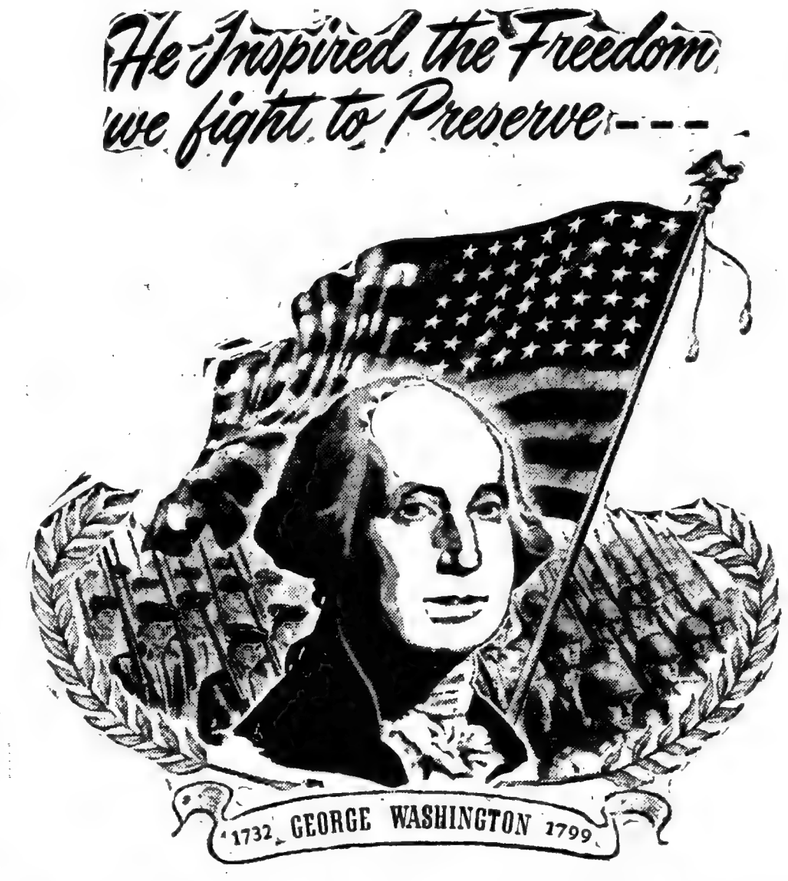


# ★ LABOR on the March

By JOHN M. LEE

### "LET MY PEOPLE GO!"

The meeting of the Big Three at Yalta in the Crimea, and the sessions of the World Trade Conference in London, represent the pattern from which the new world of the people will be moulded. It can not be a separated world, it will not be a narrow world; it will be a community world of international statehood and broad individual citizenship. At Yalta, the ghost of British Imperialism must have been a nervous mass of ectoplasm as it listened to the pronouncements and concurrences sanctioned by the Prime Minister of England who once boasted that he was a Tory. The American isolationists, who fear Russia and hate England, and secretly hope for a soft peace for Germany, are not comforted by the promies and purpose of Yalta. They are disturbed, for there is unity and accord abroad in the world, and should that condition continue, it will spell doom for their most cherished dreams; dreams in which an endless line of cartels, and unorganized, exploited labor form the soft, fleecy clouds.

John M. Lee

Von Wiegand, writing for the Anti-Russian, anti-British, anti-Roosevelt, and sometimes because of its narrow racist line, anti-American, Heart Press, says "We may expect that it, (the Yalta Prononuncements), has consolidated unity and solidarity in Germany and that the Germans now will fight to the last breath and the last heartbeat of their possible resistance."

You can almost hear him whispering quietly—ever so subtly, "Let my people go!" He cares nothing for the unity and solidarity of the freedom-loving peoples of the world, he chooses to damn their unity because it will frighten the cruel, barbaric slave-masters who set out to conquer the whole world.

At one point, Von Wiegand, with a deftly expert touch, carries the ball for the Nazi propagandists who have not yet despaired of splitting the United Nations. He says, "There has been some wonderment over what mysterious powers Stalin and the Kremlin possess and exercise that can make others do their will."

He forgets the mighty surge of the Russian army that threw the much vaunted German blitz forces back behind defenses in their own territory; he forgets the righteous anger of the Russian people which exploded into offensive power when the wholesale massacres of the populations of whole towns and villages was discovered. He forgets because the Russians are Communists, and he considers it proper to unleash the horrors of war against them, though they must be more controlled and gentle when turned against the original perpetrators.

He cries long and agonizingly over the division of Poland, though he chooses to forget the rape of Belgium and Lidice. He, like so many others, dares not remember, lest he betray his true loyalty. Yalta does not as Von Wiegand would have you believe, symbolize the re-birth of Scipio Africanus in the hearts and minds of Roosevelt, Churchill and Stalin. The historic siege of Carthage which was a masterpiece of military strategy and inhuman cruelty 2000 years ago, fades into insignificance before an afternoon's march of the sadistic Nazis when their blitzkrieg was clicking smoothly.

War is a rotten, inhuman piece of business that must be outlawed from the world. That is what the Pronouncements of the Yalta parley say in effect. It will not be outlawed if the German militarists are permitted to retire now and prepare for another blood bath. Unconditional surrender are the terms under which the European war will end, and can end at any moment. It is just as possible for the Nazis to meet these terms now as it will be for the United States to force them with the power of their arms later.

The World Trade Union Conference concurs in and endorses the Crimean agreements. Most of the countries of the world hail them. Would it not be more fitting for Von Wiegand and those whose hearts bleed for the impending slaughter of the German people, to call upon the Fascist masters to surrender now, and let most of the people of the world go—back to the task of building for permanent peace and security for all?

## "THE PLACE WE SEEK"

*Yea, the years are traveling fast,*
*I dare not look back at the past.*
*What have I to gain, I have no name.*
*Posterity has endowed me none the less,*
*To look to the future for the very best.*
*My hair is curly, my skin dark hue,*
*I dream, I work, I fight, I die, too.*
*Yes, in the future we seek a place,*
*Along side men of any race.*
*So, leaders of a grand and glorious nation,*
*We are dissatisfied at our lowly station.*
*We, too, seek justice, truth, and light,*
*And have joined with our nation in every fight.*
*In this better world we seek,*
*Eliminate the oppressed, and strengthen the weak.*

JAMES NORMAN, SR.

# Letters to the Editor

February 20th, 1945.

Mrs. C. A. Bass,
Editor, California Eagle,
4075 Central Avenue,
Los Angeles, Calif.

Dear Mrs. Bass:

Please accept my sincere congratulations and best wishes for success in the coming campaign for councilman from your district. You are well qualified to represent the people and their best interests. Though not in your district — count me as one of your many good friends.

Sincerely,
Mrs. Rose Roy,
President, American Symphonic Association.

* * *

Mrs. Charlotta A. Bass
Editor Calif. Eagle
4075 Central Avenue
Los Angeles, California

I am an avid reader of newspapers. Most of my knowledge of the world has been gleaned from that source. I am indeed grateful.

Every once in a while some one is inspired and writes an article that is contagious in its message. Such an article appeared in the pages of the California Eagle recently by John M. Lee. Among other well chosen phrases he said "Unity, cooperation and brotherhood is what Christ taught. There is no man greater than he in any pulpit anywhere in the world today, so, unity, cooperation and brotherhood it must be."

Amen, to all of that. If that would be the slogan and the deed of all mankind, the words, race, religion, color, discrimination, etc. would vanish from our lexicon and the kingdom of God would be here.

Sincerely,
Harrison Roher

# ✦ AS I SEE IT! ✦

By Jeanette Cohen

No doubt you are as thrilled as I am about the Crimea Conference. New York is humming with the news. Groups of people stand on street-corners during their lunch hour discussing the Conference. Faces in the subway are hidden behind newspapers scanning the pages filled with the story of the historic meeting of the Big Three.

Jeanette Cohen

Congress too seemed to be thrilled the first day the news broke. But our reactionary Congressmen, after a few days, are now trying to find loopholes in the greatest of all reports made by Churchill, Roosevelt and Stalin. We want ratification of the Plan — they want haggling.

A few of our American "authorities" who have claimed to be a friend of the Soviet Union and the United Nations, but have managed somehow always to cast that slight shadow of a doubt on the "dealings" of our Russian Ally can't seem to get out of the habit.

For instance, PM the "liberal" newspaper exerted its best journalistic efforts to bring forth on February 15th: *"The biggest untold story of the Crimea Conference"*. Do you know that "untold" story? No? Well, how could you when it was "untold". Ah! but now PM has brought it to you. They report the "CHANGE IN MARSHAL STALIN'S POSITION ON THE FUTURE OF THE GERMAN ARMY."

It seems, according to their "information" Stalin did not want to destroy all military force in Germany up to the Crimea Conference. And it also seems that Roosevelt and Churchill went to Yalta on the Black Sea to convince him that the Nazi generals must be punished.

Said a man I know: *"Even if it were true* that Joseph Stalin changed his mind and now agrees "to disarm and disband all German armed forces . . . etc." is there anything wrong with a man changing his mind for the better — and must a newspaper use an entire page to tell about it?"

Then there is our little lady journalist, the good looking one with the grey hair, who is an ultra-ultra 200% "liberal". She is an "authority" on world affairs. But, poor thing, she has been left up in the air by the Big Three. Or maybe she too is looking for loopholes. She writes in her column:

"At first glance the future status of Germany seems provided for in detail. More careful study reveals that the most critical German questions are left entirely open. What has been settled are only problems relating to military occupation. Germany is to be permanently disarmed, de-Nazified and subject to reparations. But the future of the German state as such is not clarified. Will Germany be dismembered into several states, as advocated by Sumner Welles? Or will it remain unified?"

Of course, Roosevelt, Churchill

Of course, Roosevelt, Churchill

and Stalin ONLY said: "We have agreed on common policies and plans for enforcing the unconditional surrender terms which we shall impose together on Nazi Germany after German armed resistance has been finally crushed. **These terms will not be made known until the final defeat of Germany has been accomplished."**

Maybe the little lady doesn't realize that if they told her exactly what they had planned, Hitler and his Nazis would hear about it too. Maybe they don't want Hitler to know yet what ELSE they have in store for Germany "until the final defeat of Germany has been accomplished." But I can bet my bottom dollar that if the great leaders are not hindered by some guys we have in Congress, the plan they outlined in the Crimea will NOT meet with Hitler's approval. Maybe too, if those same Congressmen do not sabotage the proposed Conference to be held in San Francisco, our little lady will get a clearer picture.

There are big things ahead for all of us—if our "experts" don't upset the apple-cart. I'm just small fry to offer my opinion, but please believe me I do have an opinion.

I can see that if a man can so brilliantly help to formulate a plan to destroy Fascism abroad, he must have a plan to wipe out the vestiges of Fascist ideology that exists in his own country, evidenced by horrible discrimination and Jim-Crow. President Roosevelt has done much already along that line. If we help him, we can do it TOGETHER.

Franklin Roosevelt can help make the laws—we can help to enforce them. Whether we are students at William and Mary College in Virginia, workers in industry, businessmen or housewives—we must speak up and break down every form of discrimination that smacks of Hitlerism.

The Big Three have reaffirmed their policy of UNCONDITIONAL SURRENDER of the FASCISTS. WE SAY CHECK-AND-DOUBLE-CHECK!

# THE PULPIT VOICE

**REV. HAMILTON T. BOSWELL**
**Minister, Bowen Memorial Methodist Church**

**RACE HATRED, A CHRISTIAN BARRIER**

Central avenue has its many and varied characters, who bob up and down in the lives of its people with no little influence. Among the more conspicuous personalities are the self-styled prophets and divines who by their mystical appearances and doctrines are able to reach more people than many of our established churches. Although many of them are but fakers who exploit the religious patronage of a capitalistic society, still others are exceptional for their interest in the downtrodden and religiously lost. They live a life as Jesus must have: down among the dregs of humanity, impressing them the worth of themselves, and building a new hope for the future.

**"MOTHER"**

One of such characters is "mother," and that's the only name she answers to. She has taken upon herself the burden of the servicemen who are very frequent in our community. Any boy in uniform is her "son," and no matter what their condition, drunk or sober, "mother" treats them with much affection. As a mother looking for a lost child, so "mother" roams the joints and blocks of the avenue looking for any who might be in distress or trouble. I have seen police release disorderly servicemen to her upon her insistent pleas and aggressiveness. Having heard much of "mother" but never having met her personally, I was so privileged at the USO last Sunday. "Mother" didn't have much time to talk, for although she was there unofficially, yet her eyes were roaming over the milling servicemen as though God and man had so appointed her. However, she did for a moment engage me in conversation, mostly to inquire why I was not in uniform, but during that time "mother" made a statement which caused me much concern. Along with her testimony of love for Jesus and her assured salvation, she began voicing her hatred for the "Japs," who according to her were "heathens" and "sneaky devils." Why she reverted to this, I know not, but in so doing, to me, this ugly and negative side of her otherwise beautiful Christian life, marred her as a rubbish pile would mar the landscaped beauty of Forest Lawn.

**THE STUMBLING BLOCK**

But I shall not judge "mother" unjustly, for what was reflected in this simple life is much in evidence throughout the entire Christian community. The biggest blot of sin today which permeates the Christian church of all creeds is the sin of racial hatred and prejudice. The crucial test of the Christian life, today, is the attitude toward people of other races. No man can be assured of salvation as long as the Christian principle of "love for all mankind" has not ironed out the creases of hatred and prejudice in his heart. As long as hatred and prejudices of other people lurks within the heart, it serves as an unbreakable seal which locks out the power of Christ in that life. Racial hatred and Christian salvation are diametirically opposed one to the other, and try as they may, in the end we either have one or the other. Underneath this, the institutional church, and individual life reels to and fro as a drunken man, with no hope of accomplishing its historic task, unless we set ourselves to the job of eradicating such satanic forces from our midst. We may build steeples which break the clouds, we may increase our good works in other areas, but neither can we climb to God's salvation on our steeples or bargain for it with our good works, unless among our wares we have evidence of a "colorless" heart. This is true for all, equally alike for white, Negro, Jew and others, for like a sore thumb, the words of John stick out: "If a man say, I love God, and hateth his brother, he is a liar: for he that loveth not his brother whom he hath seen, how can he love God whom he hath not seen?" I quoted this to "mother," and she accepted it with humility. I believe she will alter to it, but what yet disturbs me is will our churches and will all people who would follow Christ?

# —WHERE TO WORSHIP—

**CHURCH OF DIVINE DIRECTION PHILOSOPHIC, Inc.**
**726 E. 27th St.—CE. 28748**
**Rev. Geo. E. Bradford, Pastor**
8:00 p.m.—Wednesday and Sunday Evening Services.

**ST. JOHN A.M.E. CHURCH**
**4903 Long Beach Avenue**
**C. Melrid Carter, Minister**
9:30 a.m.—Church School. Miss J. Jackson, Supt.
11:00 a.m.—Morning Worship. "Broken Things." Sermon by Rev. Melrid Carter, Minister. Holy Communion.
6:00 p.m.—A.C.E. League. Mrs. Evangeline Holmes.
7:00 p.m.—Evening Worship.

**ST. PAUL BAPTIST CHURCH**
**21 St. at Naomi Ave.**
**Order of Service**
Samuel Aaron Williams, Pastor
John L. Branham, Associate Pastor
A. M.
9:30 a.m.—Sunday School
10:45 a.m.—Devotionals
11:00 a.m.—Divine Worship
P. M.
6:00 p.m.—B.T.U. (Hour)
7:45 p.m.—Devotionals
8:00 p.m.—Divine Worship

**EMANUEL A. M. E. CHURCH**
**52nd and Compton Avenue**
**Rev. William J. Conquest, Minister**
9:30 a.m.—Sunday School
11:00 a.m.—Sermon by the Pastor Subject: "God Leads His People Right If They Have Faith To Believe"
Holy Communion after Morning Service
The public is invited to worship with us and to hear our own Gospel choir sing. Mrs. Estelle Conquest, directress. W. J. Conquest, minister; Ceda Roland, secretary.

**PEOPLE'S INDEPENDENT CHURCH OF CHRIST**
**1025 E. 18th Street, Los Angeles**
**Clayton D. Russell, Minister**
9:00 a.m.—Bible School.
10:15-10:45 a.m.—Broadcast for sick and shut-ins.
6:30 p.m.—Evening Service.
11:00 a.m.—Sermon, Rev. Clayton D. Russell.

**CHRIST TEMPLE CHURCH**
**54th St. and Hooper Ave.**
**Bishop C. P. Jones, D.D.D.D., Pastor.**
**Res. 1327 East 42nd St.**
"Come and Worship with us."
8:00 a.m.—Sunrise Prayer Service. Mr. J. B. Bass.
9:45 a.m.—Sunday School. Mr. Sherman Chisley, supt.
11:00 a.m.—Sermon by Bishop C. P. Jones.
8:45 p.m.—H.Y.P.U.
7:00 p.m.—Sermon, Assistant Pastor, Rev. S. J. Anderson

**ST. STEPHENS A.M.E. CHURCH**
**436 Crocker Street**
**(Between 4th and 5th Streets)**
**Los Angeles, Calif.**
**Rev. B. Albert Beauchamp, Minister**
9:30 a.m.—Sunday School
Communion will be administered at both services Sunday, 11:00 a.m. and 7:30 p.m.

**FOUR SQUARE GOSPEL CHURCH**
**2214 Hooper Ave.**
**Rev. Pearl L. Toliver, Pastor**
9:45 a.m.—Sunday School.
11:00 a.m.—Preaching by the Pastor.
7:45 p.m.—Sermon by Pastor.
7:45 p.m.—Friday Night Prayer Meeting.

**BAPTIST TEMPLE**
**620 East 48th Street**
**A Church of Southern People**
9:30 a.m.—Sunday School.
11:30 a.m.—Preaching.
8:00 p.m.—Preaching.
You are invited to hear Pastor J. C. Sweeney, former pastor of El-Bethel Baptist Church, Dallas, Texas. God has given him the message.
FREE DINNER EVERY SUNDAY AT 1:30 P.M.

**LOUELLA L. BEAVERS' SPIRITUAL TEMPLE, Inc.**
**906 East 23rd Street**
**Rev. L. L. Beavers**
Pastor and Founder
SUNDAY SERVICE
9:30 a.m.—Sunday School
11:00 a.m.—Morning Worship
6:30 p.m.—Prayer Service
7:30 p.m.—Healing Serivce
8:00 p.m.—Evening Worship
Holy Communion every 1st Sunday 8:00 p.m.
Weekly services: Wednesday, 8:00 p.m. Friday, 8:00 p.m.
We invite you to worship with us at all times. Messages.

**1st INSTITUTIONAL BAPTIST CHURCH**
**Rev. James E. Moore, Minister**
**1527 Paloma Ave.**
9:30 a.m.—Sunday School
11:00 a.m. and 7:30 p.m.—Preaching.
6:00 p.m.—Each Sunday—B.Y.P.U.

**FAITHFUL CENTRAL BAPTIST CHURCH**
**40th Place and Paloma Street**
**Dr. A. C. Capers, Pastor**
9:30 a.m.—Sunday School.
10:00 a.m.—Evangelical Hour.
11:00 a.m.—Morning Service.
6:00 p.m.—B.Y.P.U.
7:30 p.m.—Evening Service.

**NEW HOPE BAPTIST CHURCH**
**Rev. A. Lively, Minister**
**1623 Paloma Street**
9:30 a.m.—Sunday School.
11:00 a.m.—Service.
4:30 p.m.—Laymen League.
5:30 p.m.—B. Y. P. U.
7:00 p.m.—Service.
We Welcome You!

**FIRST A.M.E. CHURCH**
**North Vernon & Kensington Ave.**
**Pasadena 3, California**
**Frank A. Harris, Minister**
8:30 a.m.—War Mothers Prayer Service. Mrs. Thelma Blake, leader.
9:30 a.m. — Sunday School, Walter Worrill, Supt.
11:00 a.m. — Morning Worship. Sermon, Rev. Frank A. Harris. Young People's Choir.
5:00 p.m.—A. C. E. League.
7:00 p.m.—Evening Worship.
7:30 p.m. Wednesday — Mid-week Prayer Meeting.

**SCOTT METHODIST CHURCH**
**55 Mary St.**
**Pasadena 3, Calif.**
**Robert D. Hill, Minister**
9:30 a.m.—Church School.
11:00 a.m.—Morning Worship.
7:30 p.m.—Vesper Hour.

**AZUSA PENTECOSTAL TMEPLE**
**1001 East 27th St.**
**Church Services**
Sunday School ..... 9:45 a.m.
Preaching ..... 11:00 a.m.
Evening service ..... 8:00 p.m.
Thursday night service... 8:00 o'clock
Tuesday night service.... 8:00 o'clock
Mother Emma Cotton, Pastor
Phone: ADams 12612

**TEMPLE OF HOLY LIGHT**
**2626 So. San Pedro Street**
**Rev. Charles Burke, Pastor**
**Rev. M. J. Murphy, Asst. Pastor**
9:30 a.m.—Sunday School. Rev. Rufer, Supt.
11:30 a.m.—Morning Worship.
7:00 p.m.—Union Conduct by Mrs. Burke.
8:00 p.m.—Sunday Night Service.
7:30 p.m.—Wednesday P.M. Service.
8:00 p.m.—Thursday Class.
Non-Sectarian. Open to all believers.

**NEW ERA COMMUNITY TABERNACLE**
**(34th St. West of Hooper Avenue)**
**The Church of the People**
Rev. T. A. Sears, Minister
"A Spiritual Welcome to All"
Revival Services Nightly beginning week of August 20
Rev. Luther A. Taylor, Paster of Baptist Tabernacle of South Los
Monday Night to Sunday Night inclusive.
Church School 10 a.m. Sunday.
Daily Prayer
10:30 a.m. to 12:30 p.m.
THE CHURCH WITHIN THE Angeles.
GARDEN

**GRACE MEMORIAL Church of God in Christ**
**4544 South Compton Avenue**
**Rev. W. J. Taylor, Minister**
9:30 a.m.—Church School. M. H. Pounds, Supt.
11:40 a.m.—Morning Worship.
5:30 p.m.—Y.P.W.W., William Webb, Pres.
7:30 p.m.—Evangelistic Service.

**JUNE COBB INSTITUTE Inc.**
**TRUTH CENTER—1195 E. 55th St.**
REV. CARRIE P. LOVE
Leader
10:00 a.m.—Sunday School.
11:00 a.m.—Morning Worship.
7:00 p.m.—Vesper Healing Hour.
Tuesday, 12 noon to 1 p.m.—Noonday Silence and Meditation.
Wednesday, 7:30 p.m. — Class in Truth.
Thursday, 3:00 p.m.—Healing Services.
Friday, 7:30 p.m.—Bible Interpretation.

**MT. SHENIR TEMPLE, INC.**
**Nonsectarian, Undenominational**
**2750 W. Temple Street**
**Evangelist Eulah M. Smith, Pastor, Founder**
10:00 a. m.—Sunday School.
11:30 a. m.—Preaching.
7:30 p. m.—Christian Endeavor.
Prayer for the sick daily. Neighborhood Forum every third Sunday at 4 p. m.

**BROWN TEMPLE, A.M.E. ZION CHURCH**
**1201 East 43rd St.**
**Rev. Marion McLaughlin, Pastor**
The Church With a Warm Welcome
9:30 a. m.—Sunday School.
11 a. m.—Morning Worship.
6:30 p. m.—Christian Endeavor.
7:30 p. m.—Evangelistic Service.
Rev. M. L. Beard.

**THE FIRST AFRICAN METHODIST EPISCOPAL ZION CHURCH**
**Pico and Paloma Streets**
**Rev. Shepard H. Marion Pastor**
**"The Church with a Friendly Welcome"**
11:00 a.m.—Sermon by the paster.
8:00 p.m.—Evening Service.

**TEMPLE OF DIVINE TRUTH**
**909 East 53rd Street**
**Rev. Susie A. Jackson, Pastor**
10:00 a.m.—Sunday School.
11:00 a.m.—Morning Worship.
6:00 p.m.—Forum.
7:00 p.m.—Divine Healing.
8:00 p.m.—Evening Worship.
Thursday evening 8 p.m.—Mid-Week Services. Messages are given.

**AVALON CHRISTIAN CHURCH**
**43rd (4272) Avalon Blvd.**
**Baxter Carroll Duke, Minister**
9:30 a.m.—Church School. Coy Chatman, Supt.
11:00 a.m.—Sermon.
7:00 p.m.—Vesper Hour.
Wednesday, 7:30 to 8:30—Weekly prayer meeting.

**MAGNOLIA BAPTIST CHURCH**
**216 East 31st Street**
**Rev. H. C. Cornelius, Pastor**
9:30 a.m.—Sunday School, Sister T. Scott, Supt.
11:00 a.m.—Morning Service. Sermon by Pastor.
6:30 p.m.—B.Y.P.U. Deacon Lee Cole, Pres.
7:30 p.m.—Evening Service.

**INSTITUTE OF THOUGHT CONTROL, INC.**
**3716 Crawford St.**
**Rev. Jeaneariear J. Gaunt, Ms.D. T.C.S.**
9:00 a.m.—Daily Meditation.
11:00 a.m.—Thought Control Clinic.
2 - 4 p.m.—Science and Healing.
8:00 p.m. — Wednesday, Cosmic Attunement and Personal Counsel.

**ST. JOHN BAPTIST CHURCH**
**"God's Storehouse"**
**Corner First and Saratoga Sts.**
**The Rev. J. Sydell Peterson, Founder-Minister**
9:30 a.m.—Sunday School.
11:00 a.m.—Morning Worship.
6:00 p.m.—Baptist Training Union.
7:30 p.m.—Evening Worship.
True Southern Hospitality Reigns Supreme.
Take P car to Mott Street. Walk 1 block east to 2727 E. First Street.
The New
ST. JOHN BAPTIST CHURCH
J. Sydell Peterson, Minister

**SECOND A.M.E. CHURCH**
**Cor. 43rd and San Pedro Place**
**Rev. Jno. B. Isaacs, Minister**
Sunday, February 25
9:30 a.m. — Church School, Joseph Buckner, Superintendent.
10:50 a.m.—Worship Service, "He Can Not Be Hid," John B. Isaacs.
2:00 to 7:00 p.m.—Annual Colonial Tea, Villa Arlington, 3115 West Adams.
7:00 p.m.—Fourth Sunday Choir Musical.
7:30 p.m. Wednesday—Lenten service with special prayers for those in the armed fonces.
You are specially invited to worship with us at Second A. M. E. Church, where the music is good, the preaching is inspirational and instructive, and the atmosphere is worshipful.

**LIBERTY DIVINE TEMPLE**
**5514 Central Avenue**
Morning Worship 11:30 a.m.
Sunday night service 8 p.m. With Water Healing.
Rev. H. L. Morgan pastor.
Rev. H. Bassett ass't paster.
Mrs. Williams reporter.

**THE METROPOLITAN COMMUNITY CHURCH**
**4903 Long Beach Ave.**
**Non-Sectarian—Open to All Believers**
**The Rev. C. Mildred Carter, Founder, Minister**
9:30 a. m.—Church School.
11:00 a. m.—Morning Worship, "Getting the Best of Trouble."
6:00 p. m.—C. E. League.
7:30 p. m.—Fellowship Hour. The Church That Fellowships.

**TEMPLE OF NIMROD**
**4865 Ascot Ave.**
**Order of Service**
5:00 p.m.—Monday, Prayer Circle.
8:00 p.m.—Sunday Night Service.
8:00 p.m.—Friday, Candle Light Service.
8:00 p.m.—Thursday, Spiritual Science Class.
5:00 p.m.—Saturday, Advance Class. Bishop Milletta Mickens, Pastor.

**KING'S CHAPEL C. M. E. CHURCH**
**1446 West 36th Place**
**Phone PR. 6627**
**REV. JOHN W. KING, Pastor**
9:45 a.m.—Sunday School, Rev. W. B. Butler, Supt.
11:00 a.m.—Services. Rev. John W. King.
7:30 p.m. Thursday—Evening Prayer Meeting and Class Service.

**FIRST AFRICAN METHODIST EPISCOPAL CHURCH**
**8th and Towne Avenue**
**Rev. Frederick D. Jordan, Minister**
6:00 a.m.—Sunrise Prayer Service.
9:30 a.m.—Church School, Mr. William Perry, Superintendent.
10:45 a.m.—Morning Worship, Sermon subject, "The Spiritual Underground," Rev. Frederick D. Jordan, Minister.
4:00 p.m. — "Third Anniversary," J. E. Edwards Choir.
6:00 p.m. — Christian Endeavor, Miss Elfelda Jackson, president.
7:15 p.m. — Hymn Sing, J. E. Edwards Choir.
7:30 p.m.—Evening Worship. Annual Service. Mutual Aid Society.

**HAMILTON METHODIST CHURCH**
**East 18th and Naomi Avenue**
9:30 a.m. — Church School, Prof. C. L. Eason, Supt.
11:00 a.m. — Sermon, Bishop James Chamberlain Baker, California Area Methodist Church.
6:00 p.m. — Methodist Youth Fellowship.
7:30 p.m.—Special services sponsored by the Deborah Circle.

**WADSWORTH S. D. A. CHURCH**
**40th Place at Wadsworth**
**Frank L. Peterson, Minister**
Sabbath, February 24
9:30 a.m.—Sabbath School, Mrs. Minnie McCaw, Supt.
11:30 a.m.—Sermon, Dr. R. I. Rodriguez.
3:30 p.m.—Youth Meeting.
7:30 p.m. — Sunday night sermon, "The Woman in Scarlet."

**McCOY MEMORIAL BAPTIST CHURCH**
**802 East 46th Street**
**Rev. E. A. Anderson, Pastor**
9:30 a.m. Sunday School will be in charge of the assistant supt., G. A. McMullin. Morning worship at 11:00 a.m., Rev. Anderson will preach.
The public is invited to worship with us at all times. Ride "V" car to McKinley, walk two blocks to 46th, and turn west on 46th.

**VICTORY BAPTIST CHURCH**
**48th & McKinley Ave**
**A. A. Peters, Minister**
9:30a.m.—Sunday School. R. L. Hatter, Supt.
11:00 a.m.—Morning Worship. Sermon by Pastor
6:30 p.m.—B.T.U., Miss O. Bruce, president
7:30 p.m.—Evening Worship

**THE CARVER MEMORIAL**
**(Independent Zion Church)**
**Twenty-first at Griffith**
**Paul M. Marshall, B.S.L. Minister**
9:45 a.m. — Morning Church School, Jessica Marshall, Supt.
11:00 a.m. — Morning Worship, Holy Communion.
7:00 p.m.—Christian Endeavor.
8:00 p.m.—Evening Worship. Mid-Week Service
8:00 p.m.—Wednesday—Prayer Meeting.
8:00 p.m.—Friday—Choir Researsal. "The Church of the People Welcomes You."

**VERNON NEIGHBORHOOD BAPTIST CHURCH**
**1409 E. Vernon Ave**
**Rev. A. A. Moore, Pastor**
**Rev. W. M. Elliott, Asso. Pastor**
SUNDAY, DEC. 10, 1944
2:30 p.m.—Sermon subject: Reviving of a Christian Home, Pastor Moore
7:30 p.m.—Sermon subject: Long Suffering, Rev. Wm. Elliott, Ass't Past.
Our services were high and the spirit was there. One was added to our fold. We are thanking God for our many blessings. The public and neighborhood is invited to worship with us.
Sis. Octavia M. Hunter, Reporter.

**METROPOLITAN CHURCH OF CHRIST**
**1731 W. 37th Drive**
**Founders:**
**Rev. H. S. Alexander, State Overseer**
**Rev. Eloise Alexander, Minister**
Sunday, Dec. 31, 1944
9:30 a.m.—Sunday School.
11:00 a.m.—Sermon, "First Things First," by the Minister.
3:00 p.m.—Missionary Day. Revs. Easlick and Dockett in charge.
8:00 p.m.—Evening worship.

**BETHLEHEM CHURCH OF CHRIST**
**436 East 51st Street**
**Rev. Louise V. Fulghum**
**Founder and Pastor**
ADams 14801
Sunday, Jan. 14, 1945
9:30 a.m.—Sunday School
11:00 a.m.—Morning Worship. Sermon by the Pastor "Abiding In Christ." Special Healing service and Candle Lighting.
8:00 p.m.—Praise and Stewardship hour. Guest Speaker.
We cordially invite you to any of dinner served each Sunday after Church. Home calls by prayer band upon request to the shut in. We cordially invite you to any of our services.

**PILGRIM BAPTIST CHURCH**
**Cor. 45th and Wadsworth**
**Rev. R. W. Wade, Pastor**
9:00 a.m.—Sunday School.
10:15 a.m.—Morning Worship.
5:15 p.m.—B. T. U.
6:30 p.m.—Evening Worship. Weekly Services
7:30 p.m.—Tuesday Bible Class.
7:30 p.m.—Wednesday Prayer Meeting.
2:00 p.m.—Thursday, Mission.
7:30 p.m.—Friday, Teachers' Meeting.

**MT. VERNON CHURCH OF GOD IN CHRIST**
**5421 South Central Avenue**
**Rev. C. T. James, Minister**
9:30 a.m —Sunday School.
12:00 noon—Service.
5:30 p.m.—Y.P.W.W.
7:30 p.m.—Evening Service.

**SECOND BAPTIST CHURCH**
**24th at Griffith Ave.**
**The Rev. J. Raymond Henderson, S. T. M., Minister**
Week of February 15th
11:00 a.m.—Sermon by minister. Subject: "Know Yourself."
8:00 p.m. — Candle-light service for men and women in armed forces.
9:00 p.m. Feb. 25th—Roberta Martin Singers.

**RANDOLPH AME ZION CHURCH**
**1146 Sunset Blvd.**
**Rev. R. Willis, Pastor**
9:30 a.m.—Sunday School.
11:00 a.m.—Morning Worship.
6:00 p.m.—Christian Endeavor.
7:00 p.m.—Amateur Program.
8:00 p.m. Wednesday—Prayer Service.

**PLEASANT HILL BAPTIST CHURCH**
**Court and North Bonnie Brae**
**Rev. A. Wendell Ross, D. D., Pastor**
9:30 a.m. — Sunday School, Bro. E. Taylor, Supt.
11:00 a.m.—Sermon, "The Man Who Said He Would and Would and Wouldn't." Rev. A. Wendell Ross.
3:00 p.m.—Under the auspices of Pastor's Aid. Mrs. E. B. Cooper, president. Sermon, "A Message From Jeremiah," Rev. A. W. Ross.
6:15 p.m.—B.T.U. Mrs. M. B. Rozier, director.
7:45 p.m.—Sermon, "The Man Who Said That He Would and Couldn't," Rev. A. Wendell Ross.

**SUNSET AVENUE S. D. A. CHURCH**
**Sunset and Pepper, Pasadena**
**Owen A. Troy, Minister**
10:00 a.m. Saturday—Sabbath School, Roy Stone, Supt.
11:30 a.m.—Sermon.
3:30 p.m.—Youth Program.
7:30 p.m. Sunday—Sermonic Lecture.

**ZION TEMPLE**
**1315 E. Vernon Ave.**
**Rev. Geraldine O'Connor, Pastor**
9:30 a.m.—Sunday School, Rev. Horace Nesby, Supt.
11:00 a.m.—Divine Healing Service.
6:00 p.m. — Forum, Brother William Tilley, moderator.
7:30 p.m. — Evening Worship. Sermon, Rev. Evy Williams.

**ST. JOHN'S METHODIST CHURCH**
**Century and Wilmington**
**J. J. Hicks, Minister**
6:00 a.m.—Sunrise Prayer Service.
9:30 a.m.—Church School.
11:00 a.m.—Morning Worshi.
7:30 p.m.—Evening Worship.

**FIRST STREET BAPTIST CHURCH**
**Corner First and Central Ave.**
**Rev. L. B. Brown, Pastor**
9:30 a.m.—Sunday School.
11:00 a.m.—Sermon by Pastor.
6:30 p.m.—B. T. U.
7:30 p.m.—Service by Pastor.

**CHRISTIAN CHURCH**
**Disciples of Christ Church**
**1001 E. 28th Street (at Paloma)**
**Walter J. Bryant, Minister**
10:00 a.m.—Bible School.
10:45 a.m.—Organ.
11:00 a.m.—Sermon.
6:00 p.m.—Youth Meeting.

**MT. CARMEL MISSIONARY BAPTIST CHURCH**
**3064 East First Street**
9:30 a.m.—Sunday School.
10:45 a.m.—Devotionals.
11:00 a.m.—Morning Worship.
6:00 p.m.—Baptist Training Union.

**WESLEY METHODIST CHURCH**
**Eighth and San Julian Streets**
**E. W. Rakestraw, Minister**
9:30 a.m.—Church School.
10:30 a.m.—Junior Worship.
11:00 a.m.—Morning Worship. Morning Sermon, "The Peril of Neglect," Rev. E. W. Rakestraw.
7:00 p.m.—Vespers, Wesley Community Center, 1029 East Vernon Avenue. Vesper Message, "God's Co-Workers," Rev. E. W. Rakestraw.

**LIBERTY SPIRITUAL TEMPLE**
**5514 So. Central Ave.**
**Rev. H. L. Morgan, Pastor**
SERVICE—Friday Night.
10:00 a.m.—Sunday School.
11:00 a.m.—Sunday Service. Sunday Night Service with Water Healing.

**BOWEN MEMORIAL METHODIST CHURCH**
**East 36th and Trinity Streets**
**Hamilton T. Boswell, Minister**
9:30 a.m.—Church School.
11:00a.m.—Worship.
7:00 p.m.—Good News Hour.

**PENTECOSTAL CHURCH OF CHRIST**
**623 E. 46th Street**
**Rev. Belle Hamilton**
**Pastor-Founder**
10:00 a.m.—Sunday School.
11:00 a.m.—Morning Worship.
7:00 p.m.—Bible Union.
8:00 p.m.—Divine Healing and Service.
Our Motto: Helpfulness. All are welcome.

**ST. JAMES BAPTIST CHURCH**
**1187 E. 40th Place**
9:30 a.m.—Sunday School.
11:00 a.m. — Prayer Service, Preaching.
7:30 p.m. Tuesday—Choir Rehearsal.
2:00 p.m. Thursday—Mission. Mrs. Parker, president.
Rev. M. J. Gipson, Pastor. Cornelia H. Brown, Superintendent.

**Rose of Sharon Missionary Baptist Church**
(Downtown in Bronzeville)
233 East 2nd Street
Rev. G. B. Ballark, Minister
Residence: 1450½ East 20th St. Phone: Richmond 3625.
9:30 a.m.—Sunday School.
11:00 a.m.—Morning Services. Sermon by the pastor.
6:00 p.m.—B.Y.P.U.
7:30 p.m.—Evening Services. Sermon by the pastor.
The public is invited to worship with us at all times.

**MEMORIES OF AZUSA**
*Each weekday morning*
**9 to 9:15**
**KWKW**
**1430 on your dial**
*from*
**AZUSA PENTECOSTAL TEMPLE**
**1001 E. 27th Street**
MOTHER EMMA COTTON
Directing Pastor

**LIBERTY DIVINE TEMPLE**
**CHRIST TEACHING, Inc.**
**5514 South Central**
Rev. H. L. Morgan, one of the oldest Mediums in Los Angeles, will help you whatever your trouble or illness is. Rev. Morgan has been in this work for forty years. He has two classes. You will have to hurry to get in these classes. Sunday School—10:30 a.m., Morning service —11:30 a.m., Evening service 8 p.m.
REV. MORGAN, Pastor

**EVERGREEN BAPTIST CHURCH**
**1187 E. 40th Place**
**Rev. M. Gipson, Pastor**
9:30 a.m.—Sunday School to 10:00 a.m.
11:00 a.m.—Prayer Meeting.
11:30 a.m.—Preaching to 12 noon.
Cornelia H. Brown, Reporter and Superintendent.

# Youth Of McCoy Show Capability

The youth of McCoy on last 4th Sunday proved without a shadow of doubt that they are fully capable of conducting a worship at the regular worship

REV. E. A. ANDERSON

hour. They have shown unbelievable interest and because of this concern for kingdom building on the part of the Youth of McCoy the pastor and church have designated each 4th Sunday as Junior Church day.

At the 11:00 o'clock hour, this 4th Sunday, the Reverend Frank James, Missionary Evangelist of the Western Baptist State Conventions will be the guest minister. At the evening worship Chaplain Jesse Moses will preach for the Young people.

The youth of the city are invited to worship with the Junior Church. All adults who are interested in young people are also invited.

The Time — 11:00 a.m. and 7:00 p.m., Sunday, February 25, 1945; 802 East 46th Street. Reverend E. A. Anderson, Minister.

# St. James Baptist Church Services

The services were high Sunday at the St. James Baptist church, formerly Evergreen. By unanimous vote the name was changed from Evergreen to St. James Baptist Church.

The Gospel Singers thrilled hearts with their golden voices, followed by the choir singing directed by Eloise Lee. There were two additions for the day.

The services Sunday, February 25th will be featured by the personal appearance of J. Louis Johnson, actor and Movie star singing the "Gates of Paradise." Mr. Johnson is recommended by six Bishops.

At the eleven o'clock services Mr. Eloise Lee and Mrs. Birdie Faye Gipson will sing. The pastor will preach from the subject "An Invitation From the Son of God." At 3:00 P.M. the Missionary Society, Mrs. Marie Parker, president, will sponsor a very fine program. There will be three states represented, Texas, Oklahoma and Mississippi. Rev. M. J. Gipson, pastor, Cornelia Brown, reporter.

# Old-Fashioned Revival Meet

An old-fashion revival meeting is in progress at the Tabernacle Baptist Church, 950 Hemlock street, of which the Rev. E. S. Johnson is pastor. The meeting began February 19th and will last through Sunday, February 25th. Rev. E. S. Stamps of Kansas City, Kans., is preaching; He is one of our best ministers and is known throughout the nation for his spiritual depth. If you wish to have your spiritual strength renewed do not miss these services. A feature of the meeting is the singing of soul-stirring gospel numbers by the Tabernacle Senior choir. There will be other numbers from visiting friends. Your presence might influence some one to join the band.

Remember Thursday and Friday nights, March 1st and 2nd; the Good Shepherd Singers will be our guests. These singers always draw a big crowd with their good singing.

## Preaches Here

Mrs. R. T. Hollis of Oklahoma City, Okla., President of the Woman's Missionary Council of the Colored Methodist Church and a General Officer of said Church is in the city the guest of the Los Angeles District and will speak Sunday, February 25th, at 7 p. m., at Phillips Temple, 43rd and Wadsworth.

You are invited to hear her.


**GOSPEL FEAST**

*The Brown Temple A.M.E. Church Choir cordially Invites You To Attend Their Fourth Sunday Musical, Sunday, Feb. 25, 1945.*

7:30 P. M.

*Floyd E. Howard, Dir.* *Rev. M. McLaughlin, Pastor*



**DON'T BLAME GOD!**

Are personal or family problems worrying you? Are you in debt? Do you need money? If these problems, or any like them, are worrying you, then here is glorious news of help for you!
This astounding message will be on its way to you just as soon as we hear from you. Just your name and address to NEW LIFE FELLOWSHIP, Box D-1429, Hollywood, California. Be sure to print or write plainly.


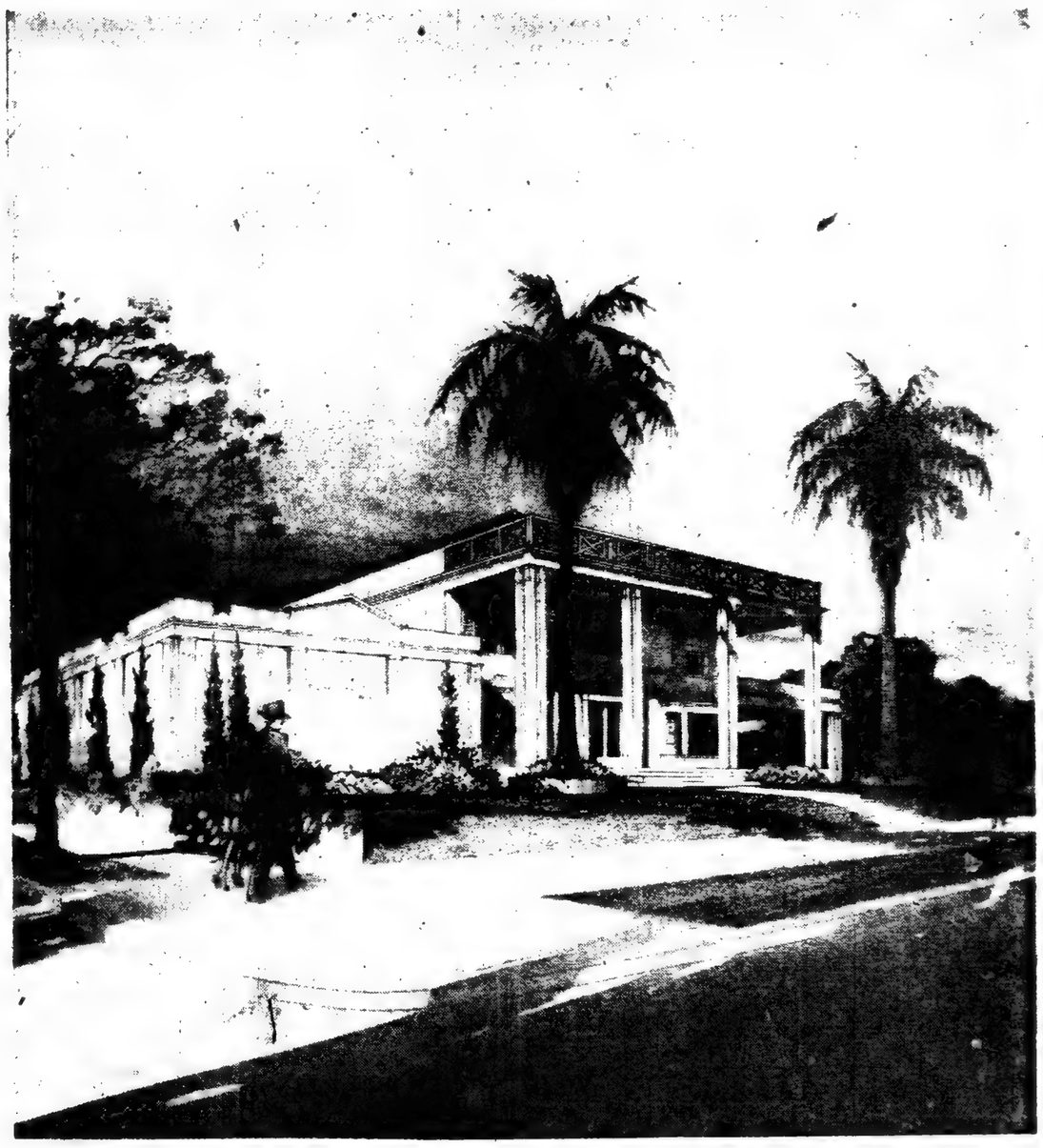


*Thank You Thank You*

Who visited Fisher Mortuary by the thousands last Sunday.

You came, you saw, and your extravagant praise assures us that our efforts to provide the finest in beauty, comfort, and Mortuary service have been realized.

**Open House for viewing the**

***Chapel of Remembrance***

**and other appointments is being continued for the pleasure of those who could not gain admittance opening day.**

***W. D. Fisher & Son, Inc.***

MORTUARY

**4700 Avalon Blvd.**

**Telephone ADams 3397**

# The Bible Is The Worker's Book

STORIES FROM THE WORKINGMAN'S BOOK by Marian Inglewood gives as a nucleus almost the exact plan in principle which President Roosevelt, Winston Churchill and Joseph Stalin are proposing for a better world.

The Workingman's Book is the Bible. The prophets of that Book foresaw as in a mirror obscurely the very struggle we are going tthrough today, and they foresaw, too, the ultimate outcome—a world for the Common Man, as Henry Wallace expressed it, where there shall be freedom from want and freedom from fear.

STORIES FROM THE WORKINGMAN'S BOOK gives the principles which every candidate for election to any office in the United States may safely follow. I personally am planning to make it part of my campaign for a member of the Los Angeles City Council from the Seventh District. The proceeds of its sale will go towards campaign expenses.

Many persons in this vicinity recommend reading it, young folks as well as older folks. They like its clear, simple language. They like the stories and the interpretation placed upon them.

Get a copy at the office of The California Eagle, 4701 South Central Ave. Help the campaign for a better city government, and help yourself by enjoying this little volume.

## In Recital

The Usher Board of Ward Chapel, A. M. E. Church, 1250 East 25th Street, accompanied by Artie Mae Kingsley presents Mrs. Gwendolyn Overstreet Fuller, soprano in an Evening of Melody Recital Sunday, February 25, 1945, at 6:00 p.m. Mrs. Fuller is well known through the city because of her talent. She is also a member of the Travelers Quartette. The public is invited. Reverend J. W. Price, pastor.


**Baha'i World Faith**
1709 West 8th Street at Beacon
"AMERICA'S UNEXPLORED FRONTIERS"
Dr. Stephen C. Tornay, speaker.
Sunday Oct. 1 3 p.m.
No Admission Fee — No Collection



**Something New in Slip Covers**
Custom Fit Covers
Reasonable Prices
•
Free Estimates
•
We Travel Anywhere
•
Your Material Or Ours
•
Sewing Optional
THE HOUSE OF SLIP COVERS
4326 Beverly Blvd.
L.A. 4, Cal. MO 2-5169

AT WESTLY COMMUNITY CHURCH—The Good Shepherd Singers from Chicago will be featured in a Gospel Musical at the Westly Community Church in the 1000 block on East Vernon Ave., on Thursday, March 1st, at 8:00 p.m. under the auspices of the Universal Evangelical Church. The Rev. Anita L. Edmonds is the pastor. A sliver offering will be taken. Come early for a good seat.

# Rev. C. S. Stamps To Close Talks

The Pleasant Hill Baptist Church has had two great weeks of what was known as preaching mission, under the leader-

REV. A. WENDELL ROSS

ship of Rev. C. S. Stamps, of Kansas City, Mo.

Rev. Stamps has been in Los Angeles since Feb. 2, and if you have not heard him, you have missed something special. He will be preaching his last message in the city for this year, at Pleasant Hill Chudch next Monday night, Feb. 26th. The subject will be "Nine Reasons Why God Made Woman." This promises to be one of the greatest messages of the time, and all women andgorls are especially invited to hear these reasons. The women are being asked to fill the downstairs auditorium and the men will occupy the balcony. The public is cordially invited. Rev. Stamps leaves for home, Tuesday, Feb. 27th at 5:00 p. m.

The Pleasant Hill Church is having as their special guest Sunday morning, Miss Roberta Martin and her group of singers from Chicago. Don't miss the 11:00 hour, when they will appear.


TEMPLE OF HOLY NAZARENE
REV. J. J. MASTERS PASTOR
Temporary services at 1305 E. 50th St. Meetings Tuesday, Feb. 13, 1945 and Friday, February 15, 1945



BETHEL AME CHURCH
*"The Methodist Church On the Westside"*
1511 W. 36th St.
Church School—9:30 A. M.
A. C. E. League—6:00 P. M.
Worship Hours: 11 A. M. and 7 P. M.
J. Cincinnatus White, Minister



God, The Success Master

Just give after you Get Success and Happiness, Money, Quick Prosperity. New Start. Are you Crossed. Mistreated? Know your Lucky Star, Script and Best days. All Problems. Godly Special information. Come or Send 10c and stamped addressed envelope. E. D. EMMITT, 670½ Gates Ave., Brooklyn 21, N. Y.



PLEASING EASING

That's Moroline when put on minor burns, skin irritations, little cuts and bruises. Because it's pleasing when it comes to easing, millions of users have made it world's largest seller at 5c. 3 times as much for 10c. Get
MOROLINE
PETROLEUM JELLY
WORLD'S LARGEST SELLER AT 5¢ — TRIPLE SIZE 10¢



FOR FREE ESTIMATES ON CONCRETE FOUNDATIONS
Phone: VAndyke 7182
Days — Nites — Sundays
ARNOLD J. SAURIN
Home Building Contractor



ROOM ADDITIONS
Phone: VAndyke 7182
Days — Nites — Sundays
ARNOLD J. SAURIN
Home Building Contractor


## To Conduct Services On Bass Day Sunday

Reverend Arnett Williams, formerly assistant pastor of the Faithful Baptist Church, wishes to announce to all his friends, that he has been called to the newly organized Cosmopolitan Baptist Church located at 3209 Griffith avenue. He will conduct his initial services Sunday, February 25th on Bass Day at 11:30 a.m. and 7:30 p.m. All are invited to attend.

## Transit Official Outlines Creed

Offering immediate relief of local transit congestion, through a program which depends almost entirely on public cooperation, Colonel J. Monroe Johnson, director of the Office of Defense Transportation, has outlined a seven-point creed for all travelers in the Southern California area.

Doing its part to inform its patrons of Colonel Johnson's constructive efforts in their behalf, Los Angeles Transit Lines, through L. A. Reeves, director of its Bureau of Public Service, this week gave widespread circulation to the creed.

## Liberty Divine Temple Dinner

Come and eat with us at the Liberty Divine Temple, Christ's Teachings, Inc., 5514 South Central avenue, Thursday, February 22nd, 1945. We are having a pot luck dinner for just fifty cents plus Divine messages. Our regular meetings are Friday night at 8:00 p. m., with Divine messages. Sunday night services begin at 8:00 p. m., with Water Healings. Pastor Rev. H. L. Morgan, Assistant Pastor Rev. Alice Bassett, Secretary Bobbie Carr.

Many a person who talks disparagingly of his neighbor's shortcomings keeps his own under cover.


MOTHERS
Expecting Child Birth? Any pains? Call now and a doctor will be at your home in 30 minutes.
DR. KAUFMAN
No Offices on West Side
NO BRANCHES
106 No. San Pedro
Personally—24 Hour Service
Nite Call (Specially) VA. 0211 or WH. 8550



Meet With Us at the
St. Luke Baptist Church
3769 Western Avenue, Cor. Exposition Blvd.
Here is where true Christian Fellowship is observed by friends of Texas, Oklahoma, Louisiana and Arkansas.
Sunday School at 10:00 a. m.
Preaching at 11:00 a. m.
Rev. W. H. Hall, Pastor
Take the Coliseum Bus and get off on Western Ave., or take the Western Ave. bus and get off on Exposition Ave. Church is located 3 doors from the corner.



*'The Greatest Book Since the Bible'*
GOD POWER IN THE SACRED SYMBOL SEVEN
By The Rev. Richard V. Randolph
It tells YOU HOW to invoke 'GOD POWER' through SEVEN SECRET SOURCES and become SUCCESSFUL in everything you undertake.
It reveals for the FIRST time in SIMPLE formula, the MYSTIC METHODS of Seers, Saints and WISE men of all times.
Now YOU TOO can get what you desire — POWER, MONEY, SUCCESS, PROSPERITY, LOVE and HAPPINESS through Spiritual SCIENCE and TRUTH which this wonderful book unfolds.
150 Pages; Price $2. Postpaid.
No C.O.D.'s Accepted
E. M. ANDERSON,
2008 W. 28th Street,
LOS ANGELES 7, CAL.



COSMOPOLITAN BAPTIST CHURCH
3209 Griffith Avenue
Rev. Arnett Williams, Pastor
11 A.M.—Morning Service
7 P.M.—Evening Services


# Music Moments At Inependent Well Presented

Sunday, February 18, was the first of a series of Musical Programs to be presented at the Independent Church of Christ, and was greeted with a most appreciative audience.

Artists from our communities of the highest caliber appeared, as in the person of Netta Raullyn Garner, concert pianist. Miss Garner is known throughout the States for her brilliant interpretation of the works of the Master.

Ann Hunter, contralto, interpreted her songs with deep sincerity and understanding along with tone coloring.

Clarence Hargrove, dramatist, held the audience spellbound.

Emma Smock, one of our finest violinists, is almost incomparable.

Supporting these artists were the King's Men and the Cathedral Choir in choral renditions as one would wish to hear, under the very capable direction of the Churches Minister of Music, Albert J. McNeil.

Past, present, or future philosophy or regilion, which departs from the instructions and example of the great Galilean Prophet, cannot be Christlike.

—Mary Baker Eddy


WHEN IN NEED OF DIVINE HELP — CONSULT
Dr. S. T. TILLMAN
Divine Consultant
Marriage Ceremonies Performed—For Appointment—CEntury 2-5269
226 W. Vernon Avenue
Los Angeles, 37, California



MOTHERS
Expecting Child Birth? Any pains? Call now and a doctor will be at your home in 30 minutes.
DR. KAUFMAN
No Offices on West Side
NO BRANCHES
106 No. San Pedro
Personally—24 Hour Service
Nite Call (Specially) VA. 0211 or WH. 8550



BAHA'I WORLD FAITH
Beaux Arts Theatre 8th at Beacon
"THE OLD WORLD ENDS—THE NEW BEGINS"
Willard P. Hatch, speaker.
Sunday, February 4, 3 p. m.
No admission fee. No collection.



Tabernacle Baptist Church
950 Hemlock St.
Rev. E. S. Johnson, Minister
9:30 a.m. Sunday School, A Ragler Supt.
11 a.m. Morning Services
4 p.m. Holy Ghost Meeting, Sister M. L. Johnson, Leader
5:45 p.m. B. T. U. A. Robinson, Pres.
7:30 p.m. Evening Services



DR. KAUFMAN
106 No. San Pedro
No Branches
Personally—24 Hour Service
Nite Call (Specially) VA. 0211
This minute, if you don't feel well, a doctor will be at your home in 30 minutes. Any time during night or day. Call the Doctor now. VA. 0211 or WH. 8550.



PAGE BOY WIGS
Improve your appearance. Wear our glamour attachments for style and attractiveness. Price $2.75, 50c extra for gray hair. If C.O.D., postage extra. We carry a full line of all over wigs, braids and curls. Write RENA HART HAIR MODES, 2131 Seventh Avenue, New York, 27, N. Y.


# "The Lonesome Train" To Be Presented Mon.

"The Lonesome Train," Earl Robinson's musical legend depicting the funeral train of Abraham Lincoln from Washington, D. C., to Springfield, Ill., will be presented on Monday evening, February 26, at 8:30 p. m. by the Music Department of the First African Methodist Episcopal Church at 8th and Towne avenue, under the able direction of Robert V. Edwards.

This work was presented last year at the Hollywood Bowl with tremendous success. Although written as a funeral dirge, it is a many-sided production and varies constantly as the train bearing the body of the President goes from state to state. In each situation the Great Emancipator becomes alive again in the hearts of the people along the way.

The senior choir of the church will render the choral selections,

WILLIAM GILLESPIE

with William Gillespie, baritone, and Orville Holliday, tenor, as soloists. The part of Abraham Lincoln will be played by Ernest Whitman, and Walter Daniel will be narrator. Samuel Browne and Gloria Roberts will provide the duo-piano accompaniment.

An additional feature of the evening's entertainment will be the famed Compinsky Trio. This aggregation which has won national acclaim as one of the finest musical organizations of its kind in the country, is composed of Alec Compinsky, cellist; Sara Compinsky, pianist; and Manuel Compinsky, violinist. Reservations may be made by calling the church office, VA. 7543, RE. 5232, or RO. 5040.

BISHOP BAKER AT HAMILTON—Bishop James Chamberlin Baker, of the California Area, Methodist Church will be the preacher at the morning hour 11 o'clock, Sunday, February 25, at Hamilton Methodist Church, East 18th St. and Naomi Ave. Bishop Baker is one of the outstanding Christian leaders of the world and will have a message which will inform as well as inspire.


COMING EVENTS
5 DAYS — NEGRO EXHIBITION — 5 DAYS
Reverends Hill, Jones and Peters, Promoters
Musical Concert Comprising 200 Voices at the Avenue Baptist Church, April 20th.
100-Gospel Singers Wanted-100
E. Daniel J. Hill, Minister,
Seven Star Baptist Church
Good Paying Proposition
5101 E. 51st St. Ph. AD 7575



KNOW THE TRUTH

# Sister Coffee At Brown Temple

Pauline J. Coffee, America's foremost singing Evangelist, who attained fame as a night club singer and radio artist before she was converted and called into the ministry as an evangelist, will preach at the morning services at the Brown Temple A. M. E. Zion Church, 1201 E. 43rd St., this Sunday.

Miss Coffee who has preached in some of the largest cities in America and Bermuda will appear at the special invitation of Rev. M. McLaughlin, pastor of the church and the congregation.

An invitation is extended to everyone to worship at Brown Temple this Sunday morning and benefit from the soul-stirring message of this dynamic speaker.


The Westside Group
for a
Christian Science Society
2112 W. 29th Pl.
Sunday morning service at 11 A. M.
Sunday School 9:30 A. M.
All are cordially invited to attend our services.



DR. A. THOMAS KING'S CHIROPRACTIC HEALTH SERVICE
Complete Examinations
We Find and Treat the Cause—General Practice
SPECIALIZING IN HEMORRHOIDS
No Cutting—No Loss of Time
SPOT REDUCING—INCHES AND POUNDS OFF
Glandular Therapy
4365 SO. AVALON BLVD. AD. 12274



The Philosophic and Practical Basis of the Religion of the Aquarian Age of the World and of the Church Universal

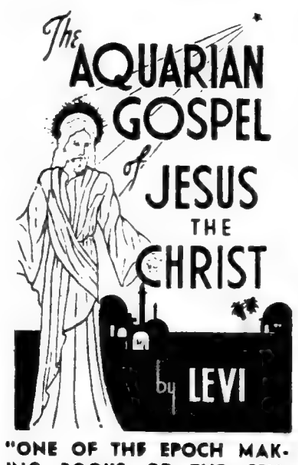


"ONE OF THE EPOCH MAKING BOOKS OF THE CENTURY"

What is the Aquarian Age? The human race is today standing upon the cusp of the Piscean-Aquarian Age. Aquarius is an air sign and the New Age is already noted for remarkable inventions for the use of air, electricity, magnetism, etc. When the Aquarian Pres. Lincoln freed the slaves he sympolized in action the great Aquarian ideals of freedom and equality; it is the Aquarian Pres. Roosevelt, who has led us through this generation's crises of war, with its vision of a better, freer world for all men.

The Aquarian Age is preeminently a spiritual age. It represents the triumph of love over prejudice, hatred, superstition and all the limitations which retard men; so with much propriety this book is called "The Aquarian (or Spiritual) Gospel of Jesus, the Christ."

Why was it called the *Aquarian Gospel?* Because it was not, and could not have been written until the opening of the Aquarian Age of the world, the time referred to by Jesus when he said to his disciples: "I have many things to say unto you, but you cannot bear them now. Howbeit when she, the Spirit of Truth, is come she will guide you into all truth." John 16:12, 13.

Standard Edition $3.00
Gift Edition $5.00
FOR EVERY HOME
FOR EVERY LIBRARY

THE AQUARIAN LIBRARY AND BOOKSHOP
800 E. Jefferson, Blvd.,
Los Angeles 11, Calif
☐ Standard Edition $3.00
☐ Gift Edition ..... $5.00
Please send me ....copies of The Aquarian Gospel of Jesus The Christ
I enclose.....Plus 15c for Sales Tax and Mailing)
Name .....
Street .....
City..... Zone.... State.....



A SENSIBLE GIFT AT ANY TIME
*Give the Book*
"STORIES FROM THE WORKING MAN'S BOOK"
*By Marion Inglewood*
Bible Stories Interpreted from the Worker's Viewpoint
$1.25
at the
CALIFORNIA EAGLE OFFICE
4073 South Central Avenue



*"Your Friendly Institution"*
THE PEOPLE'S FUNERAL HOME
Tune in every Monday night, 8:15 to 8:30, KFOX, for "SPOTLIGHT NEWS OF COLORED AMERICANS FROM COAST TO COAST," a news broadcast that's refreshing, informative and different, with Le Roy S. Hart as commentator.
4250 South Central Avenue Telephone ADams 7181

# The EAGLE BIBLE QUESTION CORNER

Conducted by
**The Sweet Chariot Hour Bible Correspondence School**
**Address All Questions to Eagle Question Corner 4075 S. Central Ave., Los Angeles, Calif.**

The CALIFORNIA EAGLE offers all its readers the choice of two Free Correspondence Courses of study in the Bible, with no fees collected and no postage charges made. The new Introductory Course of 20 lessons, divided into two sections of 10 lessons each, has been prepared especially to meet the needs of those beginning for the first time the systematic study of the Bible. Also there is the standard course of 30 lessons which many of our readers have taken or are taking. The only text book needed for either of these courses is the Holy Bible. A Certificate is issued upon completion of either of these courses. When you write be sure to state which course you desire. Address a card or letter to the California Eagle.

**Were the Moabites colored people?—P. J., Oakland, Calif.**

The Moabites descended from the same racial stock as did the Hebrews. The Hebrew or Jews are descendants of Shem. Most colored peoples are descendants of Ham. See Genesis, the tenth chapter.

The Moabites are descendents of Lot, who was the nephew of Abraham. And the Jews trace their racial origin back to Abraham.

* * *

**Please tell me in what year year Christ was born. In the margin of my Bible the date A.D. 27 is found in connection with Luke 3:21-23 where we are told that Jesus was baptized when he was about thirty years old.—Mrs. B. K., Los Angeles.**

That is the correct date, and the date of his birth would be about 4 B. C.

The reason for this is that when Exigus started the custom of dating events from Christ's birth many centuries after his birth, he made a mistake of about four years in his reckoning. This mistake has since been discovered, so Christ's birth date is 4 B. C.

* * *

**Is it true that the Bible speaks against eating pork?—B. D., San Diego.**

In Genesis 7:2 a division is made between what are termed clean and unclean animals. In Levitious the eleventh chapter this division is enlarged upon. And it is made clear that the scavengers of the earth, sea and air are not to be eaten. Other scriptures on pork or swine's flesh are found in Isaiah 65:3-5, 15-17.

* * *

**In the book of Revelation, chapter 1, verse 8, Jesus calls himself "Alpha and the Omega." What are the alpha and the omega?—M. S., Santa Monila.**

Alpha and omega are the first and last letters of the Greek alphabet. Jesus calls himself that three times, in the verse you mention, and in Revelation 21:6 and 22:13. Knowing the beginning of things, he also knows their ending.

— CONSULTANT —
Madam Zora's Scientific Selective Service Bureau for Marriage. Guaranteed results. For information write Madam Zora, P.O. Box 9865, 532 South Vermont, Los Angeles.

MOUNT SINAI BAPTIST CHURCH
27th and Western
Rev. S. D. Richardson, Pastor
Sunday at 3:30 p. m.
Guest Church, Second Baptist
Rev. Raymond Henderson, Pastor

REPAIRS
NO DOWN PAYMENT
1 Year to Pay
On Approved Credit
90-Day Guarantee
STOP OIL PUMPING
On Any Make Car
PERFECT SEAL RINGS
4-Cylinder Cars.....$12
6-Cylinder Cars.....$18
8-Cylinder Cars.....$24
AT NO EXTRA COST
1—Complete set rings
2—Grind valves
3—Adj. rod bear. if possible
4—Main bearings checked
5—Motor tuned & timed
6—Oil pump & lines cleaned
7—Free 300-mile checkup
8—Carburetor adjusted
KEYSTONE
AT CORNER
BROADWAY and PICO
Ask for Harry
PRospect 5867
OPEN SUNDAY & EVENINGS

FREE APPRAISAL
MONEY
WA. 2218. I will pay up to $10,000 cash for your home. Sell it to me. I use 5 telephones; this is the main phone: WE. 8975.

# Betty Hill At Trinity

Closing the celebration of Negro History Week, Mrs. Betty Hill, Executive Secretary of the Woman's Study Club, was presented as speaker on a program given at Trinity Baptist Church last Sunday evening by Ida B. Wells Unit of The Woman's Study Club. Other speakers presented by Mrs. Agnes Marshall, Beatrice Cassell, Mr. C. D. Jolly, and Dr. J. L. Caston.

The program stressed the Economical, Political and Social progress of the Colored American during the past three years.

Beware Coughs
from common colds
That Hang On
Creomulsion relieves promptly because it goes right to the seat of the trouble to help loosen and expel germ laden phlegm, and aid nature to soothe and heal raw, tender, inflamed bronchial mucous membranes. Tell your druggist to sell you a bottle of Creomulsion with the understanding you must like the way it quickly allays the cough or you are to have your money back.
CREOMULSION
for Coughs, Chest Colds, Bronchitis

Announcement!
The NEW BROWN BROTHERS' FIRM located at 1450 East 27th Street, will be in the future be conducted under the name of YOUNG JAMES BROWN. All of present stock, consisting of household furnishings, clothing and used lumber, must be sold as a new business will be set up beginning the first of the year.

2-DROP THAT HEAD COLD
BREATHE FREER
Just put 2 drops Penetro Nose Drops in each nostril. Strike at that cold-blockade in your nose. Soothe and shrink swollen nasal membranes. Make breathing easier almost instantly. 25c, 2½ times as much for 50c. Caution: Use only as directed. Get this famous quick relief—always ask for
PENETRO NOSE DROPS

Do You Want LONGER HAIR
Just try this SYSTEM on your HAIR 7 days and see if you are really enjoying the pleasure of Attractive Hair that so often captures Love and Romance.
Hair May Get Longer
when SCALP and HAIR conditions are normal and the dry, brittle, breaking off hair can be retarded, it has a chance to get longer and much more beautiful. Just try the JUELENE SYSTEM 7 days and let your mirror prove results. Send $1.00, (if C. O. D. —postage extra). Fully guaranteed. Money back if not delighted. Write to JUEL CO., 1930 IRVING PARK RD. Dept. B313, Chicago 13, Ill.

$5000 CASH
I will pay up to $10,000 for your home. Sell it for cash.
WA. 2218 — WE. 8975

BRICK SIDING
Phone: VAndyke 7182
Days — Nites — Sundays
ARNOLD J. SAURIN
Home Building Contractor

$1000 Cash Today. Balance when your title is O.K. $4500 cash for your house. Why wait 20 yrs. for your money? All cash today. Call on any one of these different phones, but use this today. WE. 8975 or WA. 2218.

MOTHERS
Expecting Child Birth? Any pains? Call now and a doctor will be at your home in 30 minutes.
DR. KAUFMAN
No Offices on West Side
NO BRANCHES
106 No. San Pedro
Personally—24 Hour Service
Nite Call (Specialty) VA. 6211 or WH. 8550

# Pilgrim Baptist

The spiritual feast Sunday morning, served by the pastor, was wonderful. He spoke from the 10th chapter of St. John and the 9th verse subject "The only way into the Church is by Jesus."

Sunday afternoon the Young Women and Men's League met in regular session with the State and District Presidents present.

Next Sunday, Feb. 25th, at 6:30 p. m., the Young Women and Men's League will render a program. They have a very interesting program prepared.

Sunday evening the Junior Choir rendered their third Sunday program which was enjoyed by all. As a special treat little 5-year-old girl was featured in a quiz. She answered many hard questions. A representative from the Women's Study Club brought three addresses in honor of Negro History Week.

If you are looking for a spiritual, fill church or your soul needs spiritual reviving, you are invited to Pilgrim, the church with the old time religion.

Rev. B. W. Wade, pastor.
Damon A. Wall, reporter.

When a man gives you a part of his time, help him save some of it by leaving when you get through.

BABY CHICKS
Bankson Hatchery
6060½ S. Western
PLeasant 2-8676

# Negro Congress Hails Accord

NEW YORK, Feb. 14. — Expressing "unconditional support for the decisions of the historic Cremea Conference," the National Negro Congress last week wired President Roosevelt a pledge to "continue home front efforts under his leadership" to achieve the goals set forth by the Big Three meeting.

Someone Is More Lonesome Than You
JOIN TAYLOR'S LETTER WRITING SERVICE—FOR INFORMATION
Send your name and address to B. C. Taylor, % Taylor's Letter Writing Service, 3096½ Indiana Ave., Chicago, Illinois.
For Full Instructions and Speedy Reply Enclose 10c in Coin.

Second Baptist Church
24th and Griffith
Rev. J. Raymond Henderson, S.T.M., Minister
11:00 A. M.
Sermon by Minister
SUBJECT:
"Control Yourself"
9:00 P. M.
"Roberta Martin Singers"
(This is positively their final appearance on the west coast)

GET SLICK-BLACK TODAY AT YOUR DRUG STORE
Don't be without SLICK-BLACK another minute. Remember, this amazing preparation WORKS DOUBLE. Gives you STRAIGHTER looking Hair at the same time it imparts a JET BLACK Color to your Hair. Helps you to LOOK 10 to 20 YEARS YOUNGER. No mess; no fuss; no bother; change from bottle hair-dye to SLICK-BLACK. Get a box today at your nearest drug store. Don't accept any substitute. Insist on the original SLICK-BLACK! STRAIGHTENS HAIR temporarily and imparts BLACK COLOR to HAIR. If your druggist cannot supply you yet, mail coupon today with 60c cash or stamps or $1.20 for 2 boxes. Get SLICK-BLACK today!
LOOK 10 TO 20 YEARS YOUNGER
Don't worry any longer about GRAY HAIR that makes you look old or lose out in love, Romance or a good job. All you have to do is get a box of SLICK-BLACK at your nearest drug store. It is a new, most amazing preparation that makes your hair STRAIGHTER looking and imparts a JET BLACK COLOR to your HAIR at the same time. Take years off your appearance. At Sixty, look Forty. At Forty, look Twenty. Just follow the directions on the box and impart JET BLACK color to Gray Hair so that you will look years younger.
GUARANTEED TO SATISFY OR MONEY BACK
SLICK-BLACK is just what thousands of Gray-Haired Men and Women have been waiting for. No mess; no fuss; no bother; no bottle; no brush. It's so easy! Just put on like any ordinary Hair dressing. Switch from bottle hair-dye to SLICK-BLACK.
Guaranteed NOT to harm hair or scalp. Get Double-Acting SLICK-BLACK today. 50c plus 10c U. S. Gov't. tax at all drug stores, or Mail Coupon NOW! Send 60c for your box of SLICK-BLACK or $1.20 for two boxes. Copr. 1941 by
VALMOR PRODUCTS CO.
2451 Michigan Ave., Dept. E-418 Chicago 16, Ill.
AGENTS WANTED!
—MAIL COUPON NOW—
VALMOR PRODUCTS CO. Dept. E-418
2451 Michigan Ave., Chicago 16, Ill.
Yes, I want to Look 10 Years Younger NOW. My druggist does not yet carry SLICK-BLACK. Please send me SLICK-BLACK NOW. I enclose _____ (60c for one box; $1.20 for 2 boxes). If I am not satisfied, I may return unused portion within 7 days and get my money back.
Name _____
Address _____
Town _____ State _____
CHECK HERE FOR AGENTS OFFER
☐ Please send me your Big Money-making Agents proposition. Free Samples and Free Sample Case Offer.

$399.00
CASH
SHOULD START YOU OFF TO BUY A HOME
IF YOU FIND A HOUSE YOU WANT and HAVE $399 or MORE TO PAY DOWN, WE WILL ADVANCE UP TO $5000.00 CASH ON FIRST PAPER to help you make the FIRST DOWN PAYMENT. See your NEIGHBORS, see your FRIENDS, go to your LANDLORD, and tell him you have been paying rent for years, now you want to BUY and pay ON YOUR OWN HOME! . . . 10,000 people are looking for homes to rent or BUY in this district. FIND A HOUSE and let me help your financial problems out.
You Can Buy Any House in the District With Part
CASH SMALL DOWN PAYMENT
This is your chance to own a home and have an income the balance of your life. We also BUY PROPERTY, TRUST DEEDS, MORTGAGES, OR ANYTHING PERTAINING TO REAL ESTATE.
Call Now—Nite or Day—WA. 2218 or WE. 8975

THE KERNEL-A SHIRT & SPORTSWEAR MANUFACTURING COMPANY
MAKERS OF FINE SPORT SUITS, SLACKS, LADIES AND MENS SUITS. TEMPORARY LOCATION, 4617 HOOPER AVENUE.
PHONE, CENTURY 2-6297

# Called by Death

Death recently took Jeff Chester, chairman of the Deacon Board of Mt. Pleasant Baptist Church, 1234 Hooper street, Reverend F. D. Fohnson, pastor. Brother Chester and his wife, Mrs. Anna Chester, stood hard by the church's program. The church and pastor lost a great worker in Mr. Chester. The funeral was preached by the pastor at the Angelus Funeral Home on Twelfth and the body shipped to Idabell, Oklahoma.

With each returning year, higher joys, holier aims, a purer peace and diviner energy, should freshen the fragrance of being.
—*Mary Baker Eddy.*

# Gospel Singers Appear Tuesday

The Good Shepherd Gospel Singers Sextette, of Chicago, Illinois, will be at Faithful Central Baptist Church, 40th place and Paloma streets, Tuesday night, February 27th. Come! Hear them! They will electrify your souls. They are the greatest I have heard! Their songs are bewitching and consoling. If you want a seat, come soon!
—A. C. CAPERS, Pastor.

An era in human history is the life of Jesus, and its immense influence for good leaves all the perversion and tradition that has accrued almost harmless.
—Emerson

26 Years of Unsurpassed Service To This Community

"A Community Landmark"

MRS. E. V. CONNER
Vice President

S. P. JOHNSON
President

MRS. F. E. BENJAMIN
Secretary

LONG SERVICE RECORD

For over 26 years the public has held the CONNER-JOHNSON COMPANY in the highest esteem for its faithful, dependable and economic service. With its well organized staff of expert workers, that unsurpassed brand of service to the community will continue.

For trustworthy dependability, for expert assistance in matters of insurance and all details in connection with funeral arrangement, Conner-Johnson offers every possible advatage and protection to the bereaved, because CONNER-JOHNSON regards HONOR ABOVE PROFIT. S. P. Johnson, president, through his long years of experience, has carefully studied the needs, the rights, and the desires of those into whose families sorrow has come, and these needs are cheerfully catered to by the members of the staff.

HUMAN PERSONALITY REVERENCED

In the Gold-White Chapel of the beautifully appointed institution, human personality is reverenced as the services are conducted with dignity in a calm, courteous, thoughtful amosphere.

GENEROUS TO COMMUNITY

The CONNER-JOHNSON throughout the years has been outstanding in generosity to the community. No worthy cause or individual seeking help or advice is ever turned away empty. Churches, clubs and movements for community uplift are always given tangible help.

THE STAFF

Included on the company's highly trained and efficient staff are: Henry Wilson, one of New York's finest embalmers, a recent addition; Wm. H. Jones, also from New York; John T. Nelson Jr., former clerk in the main post office in Los Angeles, a devout Catholic and member of Holy Name Church; Warrie Stevens and Arthur Smith, who have been with the firm for some time. For several years, Mrs. Fannie Benjamin, organist at Pople's Independent Church of Christ, has served as bookkeeper, lady attendant and organist and is now secretary. She has few equals and no superiors in her line of work. Mrs. Johnson, wife of the president, is treasurer of the company.

CONNER-JOHNSON CO., INC.
1400 E. 17TH ST. PR. 3195

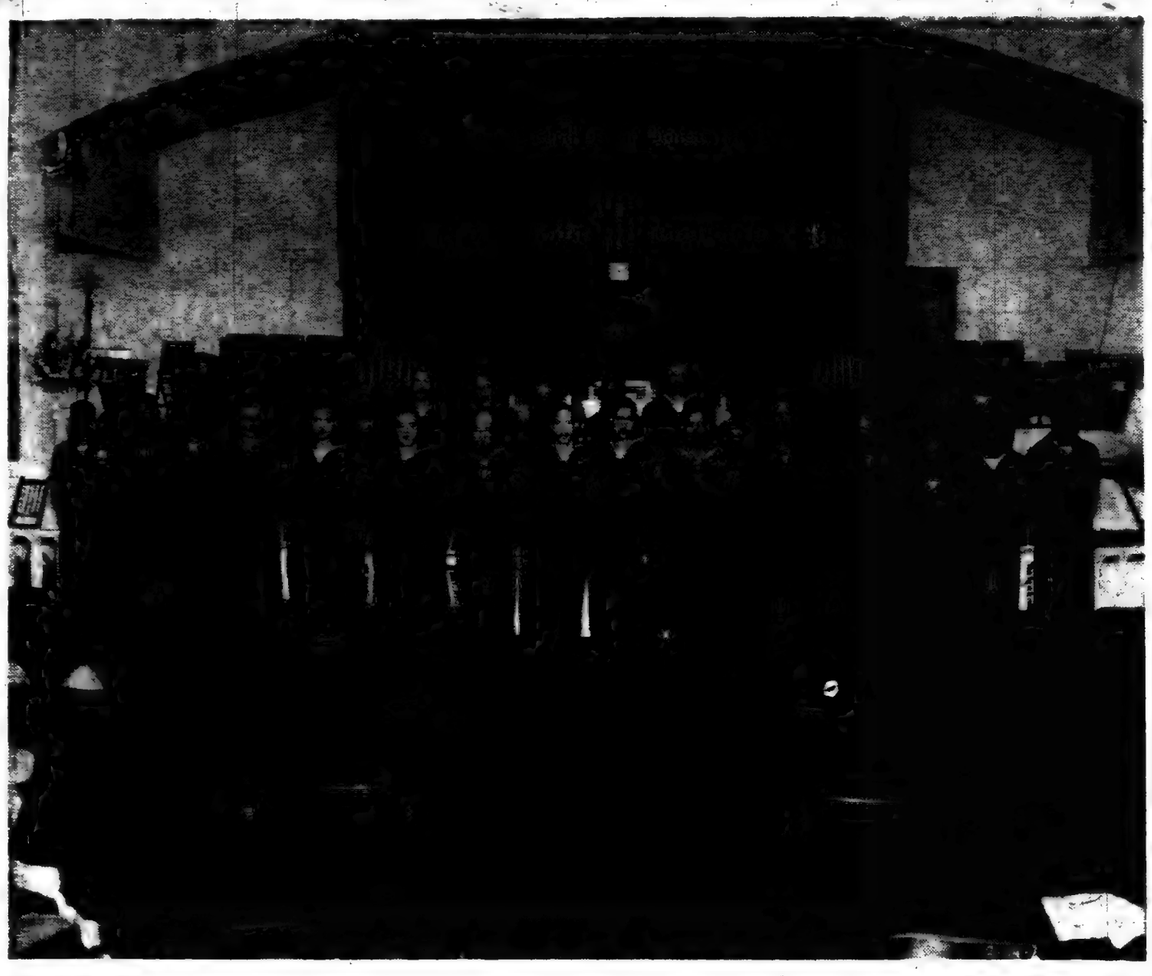

ADDING THEIR STRENGTH TO THE NAACP FOR HOME FRONT SECURITY—The group of navy men show above attended services at the People's Indepedent Church of Christ on a recent Sunday and turned over $785 in memberships for the NAACP. The Rev. Clayton D. Russel, pastor of the Church combined his spiritual ministrations to the servicemen with his broad community spirit, and encouraged their interest in the NAACP. There are over a thousand Negro boys in the Battalion, and they are determined to become members to a man.

# Fisher Mortuary Open For Community Service

**Approximately 10,000 persons from all walks of life attended the gala opening of the beautiful new W. D. Fisher Mortuary, 4700 S. Avalon Boulevard, Sunday. From 11 o'clock Sunday morning until far into the evening hours a steady stream of persons passed through, profuse with** praise.

The perefct picture of graciousness and dignity, W. D. Fisher Sr., president and manager of the new institution, helped a corps of workers to handle the tremendous crowds. Ably assisting him were Paul R. Williams, noted architect, and vice-president of the company; Norman O. Houston, secretary-treasurer of the corporation, and others connected with the institution.

**The building itself is something almost beyond description. To the right of the large foyer is the ladies' powder room. Beyond that is the private off ice the president. W. D. Fisher.**

At the left of the foyer is the beautiful Chapel of Remembrance, surpassed by nothing of its kind to be found anywhere in the country. It is air-conditioned, with drapes and cellanese curtains operating by switch buttons leanding an air of splendor. Flowers, plants and palms dot the sidelines, with fluorescent lighting casting fascinating shadows about.

**Neon lighting units are found in the ceiling. Sofas covered with blue silk mohair twill are used to seat a capacity crowd of 150. Folding chairs can accommodate an additional 50 persons. No pews nor benches are used. One of the most interesting features is a small projector in the rear of the room which casts a silhouette of the crucifix upon the catafalque, or bier.**

Acting as hostesses for Sunday's occasion, bedecked in gorgeous gowns, were members of the popular Orchid Girls Club. Mrs. Thelma Aldridge was registrar.

Seen among Sunday's throng were hundreds of white business and civic leaders. They along with the numerous colored citizens were profuse in their praise of the new institution.

**"Speaking for our board of directors, as well as for myself individually, I may say we are indeed proud of the fine compliments paid us by the community today," said Mr. Fisher Sunday evening. "We intend to make this edifice something of which the entire city can be proud and we hope to contribute more than our share to the cultural as well as the business progress of our people."**

## Out-Of-Debt Campaign Ends

An appreciation testimonial to the Out-of-Debt campaign committee for the Prince Hall Masonic Temple, 1050 East 50th street, will be the fraternal and social headline for Sunday, February 25th, 1945, at 3:30 p. m.

Rev. S. M. Beane, chairman, W. Faulkner, co-chairman, James Fine, secretary, Mrs. Allie M. Busby, treasurer, Joe Oliver and Major Smith, captains of the two divisions, Mrs. Willa Mae Cowan and Mrs. Louise Keys and coworkers are to be honored.

With Mrs. Martha City as general chairman, and Mrs. Claribel Ashcraft as program chairman, an appropriate program is to be offered as a tribute for the successful conclusion of this campaign.

A most cordial invitation is extended to the public to be present on Sunday afternoon.

### CARD OF THANKS

The family of the late Mrs. Virginia T. White, 1016 S. Mariposa street, wishes to express its appreciation and thanks for the many courtesies, kind thoughts and flowers in our recent bereavement.

Signed:

Morgan T. White, husband; Hamilton, Clara, Vernice, Carmelita and Morgan, Jr., children; Mrs. Hattie Freeman, Mrs. Annie Washington, sisters; Jerome Collins, Lawson Collins, and Perry Collins, brothers.

## Minister Gains Annulment Decree

Reverend Charles Burke appeared in Department 28 of the Superior Court, with his attorney, Theodore Robinson, and obtained a decree of annulment from Bertha Burke. Judge Henry M. Willis, after listening to testimony given by Reverend Burke that his wife was married to some other man when she married him promptly granted an annulment and declared his marriage with Bertha Burke void and of no legal effect.

Reverend Burke is pastor of the Temple of Holy Light.

He explained to the Court that he was a minister of the Gospel; and that should such situation continue to exist it would hurt him in his calling.

He gave evidence that he did not know his wife was married when she married him and did not find it out until the year of 1943.

### CARD OF THANKS

Mrs. Madge Andrews wishes to thank her many friends for their loyal support in making the pre-Lenten dance a success. Special thanks to Mr. James W. Brown, Mrs. Della Grace Howard and mother; Mrs. Annie Mosley, Miss Ruth Stewart and mother; Mr. and Mrs. James North.

## Veterans Given Aid

Nearly 1,500 white and colored veterans of World War II are already getting a sound start in farming with loans and other aids from the Farm Security Administration, the U. S. Department of Agriculture reports.

The veterans received rehabilitation loans for the purchase of livestock and operating equipment, or farm ownership loans to cover the full purchase price of a family-sized farm.

More than 5,600 veterans filed applications for assistance at Farm Security county offices before the first of the year.

### CARD OF THANKS

The family of Mr. Augustus Hogue take this method to thank their many friends and neighbors, for their expression of sympathy, during the illness and passing of their husband and father. We shall never forget the kindness shown in many ways.

Especially do we appreciate th service rendered by Rev. S. M. Beane, Pastor of the Hamilton Methodist Church, and the People Funeral Home and the ones who furnished their cars.. May God bless all of you.

Mrs. Ina Houge and Family.


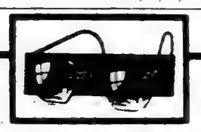

EYE GLASSES

*on Easy Terms*

Complete Optical Service

Eyes Examined — Glasses Fitted

Broken Lenses Replaced

Liberal Allowance on Your Old Glasses

Open Saturday Evenings— By Appointment

Dr. GREENE

OPTOMETRIST

814 S. BROADWAY

TR. 1464

OFFICES AT RHODES JEWELERS

NO APPOINTMENT NECESSARY

DR. SIDNEY GREENE



CALIFORNIA EAGLE

1879 CENTRAL AVE.




## • Avalon USO •

(Continued from Page One)

**ficially opened the program by introducing the American Legion Ben Bowie Post, and the 80th Battalion twenty-piece band, which presented Star Spangled Banner, and the Color Bearer Ceremonies. Rev. Hamilton Boswell gave a very impressive Invocation Prayer, while the audience stood with bowed heads. Mr. Truman Johnson, Executive Director of Los Angeles USO, spoke for the Los Angeles United Service Organizations.**

With Mr. Ellison acting as M.C., and the members of the USO Board of Directors present, Lieutenant Lacey D. Johnson, Commanding Officer of the 4705th WACS was called upon to officially receive the welcome. In military manner, short and effective, she spoke for the Detachment, corresponding to any officer. Briskly, and in strict military, she issued an order and all the WACS present came forward amid the applause of the audience, and as soldiers, stood in erect file.

**The highlight of the program was the stirring address and message by the principal speaker of the day, Mrs. Charlotta A. Bass, popular newspaper editor and fine community leader, who was introduced by Atty. Thomas A. Griffith, who brought a message of welcome from the NAACP. Being a woman, and to the women of the Army, Mrs. Bass was able to not only act as an intermediate of her sex, but officiating as an able orator, represented the Los Angeles community. The theme of her welcome was the platform of all democratic and freedom loving people—"Don't Fence Me In!" She praised the achievement of the Negro in the various branches of the military army, navy and marines, the praises of the Avalon USO and its outstanding work with all branches of the armed forces and the community.**

Celebrites introduced: The M.C. introduced the American Legion, Ben Bowie Post and Auxiliary. He then presented the "Archie Savage" dancers who did a very colorful and rhythmic interpretation of the South American "Samba." Mrs. George Allen presented the "War Mothers" Newton communication corps. George Carver Unit Women's Ambulance corps under the direction of Mrs. Charlotte Kimbroogh Simpson, Native Daughters Canteen group headed by Mrs. Loretta Butler.

Entertainment: Mr. James A. Robinson, Assistant Director then introduced many celebrities of stage and radio. Radio star, Eddie Green of 'Duffy's Tavern," kept the servicemen and women in stitches in a comical monologue. The inimitable Mable Scott complied with the raging crowd by obliging with one of her finest songs. The American Legion song-man, J. B. Patterson "Pat" came through with one of his croon tunes, and also helped Mr. Robinson by acting as M. C. Clarence Muse, of the screen appeared and introduced Lawrence Brown, one of the nation's finest pianist, and Paul Robeson's accompanist. The 80th Battalion Band that played for the program then supplied dance music for the evening. Exhibition in the game room, with Pool and Ping Pong, games between the servicemen and WACS proved real entertainment and attracted large galleries.

## Temple Of Holy Light Continues Building Drive

The services on last Sunday were very high in spirit. Many were blessed. The Sunday school Department carried on as usual with good attendance headed by Rev. R. Johnson, the superintendent.

The morning sermon was beautifully delivered by our associated pastor, Reverend R. Johnson. The evening Service was a sweet and spirited sermon delivered by another associated pastor, Rev. J. C. Thomas. A new member was added to the fold. You are all cordially invited. If you have no church home we desire you come with us. It will do you good in association and worship.

If there are any that would love to work in the Music department the music director is asking that you come and share your talent with our talent. We wish to develop a spiritual Gospel choir and need as many voices as will sing.

Remember the Door is always open to all!

Rev. C. Burke, pastor.
Rev. M. Murphy, asst .pastor.
Mrs. R M King, Music Director and Reporter

## Ask Henderson To Support FEPC

Telegram received from Reverend W. H. Jernagin by Reverend Henderson of the Second Baptist Church, Wednesday:

Tafts bill creating voluntary FEPC severe blow. Tafts leadership in Senate may split necessary Republican support for our bill. Send emergency call to one hundred leaders in your city and state instructing them to wire their senators to support S-101 creating FEPC with enforcement power. Wire Taft immediately opposing his proposed bill.

Reverend W. H. Jernagin,
Washington Bureau of Internal Council of Negro Churches in America.

There is more strength in one who stands alone right, than the unity of 10,000 wrong.

## • Shipyarders •

(Continued from Page One)

A35 affiliated with regular Boilermakers Local 92.

It was made clear by the attorneys for the Negro shipyard workers that the Negro shipyarders should not and did not have to pay any more dues to Local A 35 in light of the new statement of policy made by the shipyard companies, wherein they declared that they would not pull work cards of Negroes who refused to pay dues into the Jim Crow auxiliary.

Because hundreds of rumors had been carried, implying that cards of negro shipyard workers had been pulled since January 31, 1945, the attorney for the shipyard workers asked all who had had their cards pulled since that date to come out of the audience and give him their names immediately so that a suit for damages could be filed without further delay.

Out of the large number of shipyard workers present, not a single person reported that their cards had been pulled, but the greatest majority of the Negro shipyard workers at the meeting promptly filed down to the front of the auditorium to join the shipyard workers Committee for Equal participation and further pledged to refrain from paying dues into the Jim Crow Auxiliary.

The attorney explained that the Jim Crow A-35 would attempt to frighten Negroes into paying up their dues by sending out warning cards but instructed Negro Shipyard workers not to pay dues in spite of the warning cards, because the companies have refused to pull work cards of Negroes who refuse.

Negro shipyard workers were also advised not to sign any papers on petitions circulated in the shipyard or areas thereabouts unless such papers called for admittance into regular Boilermakers Local 92 will full membership privileges.

Mrs. Charlotta A. Bass, publisher of the California Eagle Newspaper guest speaker, urged the Negro shipyard workers to throw their entire support behind the Shipyard Workers Committee and to attend the court trial April 18, 1945.

The closing instructions of the shipyard workers legal representatives were "You are no longer compelled to pay dues to Jim Crow Local A35. Ignore the threatening cards of A-35, and do not pay anymore dues to it.

The Shipyard Workers Committee is fighting a hard struggle for you, so why not help them by joining the Committee? Meetings held every Monday night at the 28th Street Y.M.C.A., 28th and Paloma Streets, 8:00 P. M.

### WILL LECTURE

"Will Russia Spoil the Peace?" is the subject of the intensely interesting lecture that Dr. J. W. McComas, noted Bible lecturer from Seattle, will present Sunday evening, 7:45 p. m., at the Sunset Avenue Church of Pasadena, corner of Sunset and Pepper.

The only sound and durable foundation for true fellowship and brotherhood is love for God, and the teachings of Christ (Jesus) that direct us in love for others.


MOTHERS

Expecting Child Birth? Any pains? Call now and a doctor will be at your home in 30 minutes.

DR. KAUFMAN

No Offices on West Side
NO BRANCHES
106 No. San Pedro
Personally—24 Hour Service
Nite Call (Specially) VA. 0211 or WH. 8550

FLOOR SANDING

Phone: VAndyke 7182
Days — Nites — Sundays
ARNOLD J. SAURIN
Home Building Contractor

$5000 CASH

I will pay up to $5,000 for your home. Sell it for cash. One of my five phones is—WA. 2218, WE. 8975, WE. 7607

*This Friday Night!*

Sammy Franklin's Band and Famous Stars of Screen and Radio

at

NEGRO FREEDOM DANCE

honoring

Negro Heroes of History

See and hear Earl Robinson, author of "Ballad for Americans," the famous Charioteers, and the Nicholas Brothers.

Elks' Temple, 4016 S. Central

*Friday, February 23, 1945—9 P. M. to 2 A. M.*

Admission $1.20—Including Tax

Sponsored by the James Ford Club of the Communist Political Association, 1055 E. 41 St.

The way to Romance

The integrity of the jeweler who sells you a diamond is of utmost importance ...quality is always a satisfaction and in the end the least expensive. Priced so moderately, you'll be gratified.

Price includes Federal Tax
Convenient Credit
Open Saturday Until 9

ALL ROADS LEAD TO RHODES Jewelers

814 SOUTH BROADWAY • TRINITY 1464

RHODES JEWELERS are authorized distributors for famous BULOVA watches

# "BEAUTY AND THE BEAST" ON LINCOLN STAGE

## NO FOOLING

Theatres Clubs Fun Spots Spicy Comment

By EDDIE BURBRIDGE

*"She was just a wreck, a thoroughly beat Chick,*
*Whose weight was just short of a ton,*
*But there was something pathetic about her,*
*As she murmured, "Waiter, a cocktail for one."*
*—The Sepia Sage.*

DOTS AND DASHES—The all-Negro cast of "Carmen Jones", numbering 100, which recently closed a successful engagement of 502 performances on Broadway in New York will be seen here in that production at the Biltmore Theatre on June 4th. The play is scheduled here for four weeks . . . Don't forget that biggie for the benefit of a fund to establish a teen-age girls home her that will be put on at the Club Cobra, First and South San Pedro on Thursday evening, March 1st. Clarence Muse will head the affair . . . Don Redman, former bandleader, is now arranging music for leading name bands . . . Ralph Cooper is credited with having had the longest run of any master of ceremonies in a New York nitery. Ralph has been at the exclusive Elks' Rendezvous for over two and a half years . . . Ella Fitzgerald recently terminated an engagement at the D'Jain Club in Caucaus, N. J. . . . The "A Tisket, A Tasket" girl then opened at the Club Bali in D. C. . . . "Hot Lips" Page and His Band is touring the South. His featured vocalist is Rosetta Williams . . Eddie Vinson in real life is a brother to Cootie Williams, the bandleader. Eddie sings the blues . . . Wynonie Harris, now vocalizing with Noble Sissle's orchestra, is doing a fine job, according to reports. The band has been playing the Downtown Theatre in the Windy City . . . Edna Mae Harris has been booked into the Gay Nineties Club in Baltimore where Marva Louis just completed an engagement . . . Ida James is a rave at the Cafe Society in New York . . . Lil Green, blues queen, has signed a contract with Joe Glaser . . . Marian Anderson will again endear herself in song to thousands here in L A. when she appears in concert Tuesday, Feb. 20th and Sunday, March 11th, at the Philharmonic Auditorium. We hope to see you there to hear this great contralto. You'll come away well gratified that you were privileged to hear her . . .

GOSSIP CORNER—John M. Lee, News Editor of the Eagle, is slated to tread the nuptial aisle with bride-to-be Eunice Boswell come this Sunday. The best of luck to this swell couple . . . Marion Ford and Lottie Martin are sporting new furs, a beautiful addition to their fine collection of varied furs . . . Mrs. B. Jules Jackson (Marion Brown) has another one of those chic hats. . . . Lillian Lomax and sister Gertrude Gipson wore some late and great finery to the Swing Concert at Philharmonic Auditorium Sunday. They were dressed exactly alike and drew plenty second glances including that of Yours Truly . . . Alma Collins, UCLA co-ed, is one of the cutest Phi Beta Kappa's She is the kid sister of Janet Colins, talented dancer with the Archie Savage Group . . . Speaking of beauty and brains the undergrad chapter of Alpha Alpha sorority is chuckful of bronze lovelies and gray matter exponents . . . The Sorors of A.K.A. seem to be younger and prettier than those of any other group . . . Fighter Bobby Yeager is muchly interested in the president of one of the Manual Arts Tri-Y's. The Chickadee doesn't seem to be in on the know, however. Better watch for that certain light in Bobby's eyes, My Sweet . . . Mr. and Mrs. Eddie Dauzat were the "pop" guests of this Scribe early this week. ONE FOR THE BOOK—When the Margol Cafe, located on Central near 52nd, was in its infancy one of the owners, Arthur Jarvis, hired a porter and watchman while Co-owner Johnny Reeves was running on the road. When Johnny returned he went to the Margol early one morning without a key and tried to get in. It was no dice. The new handyman refused to let him set a foot in the cafe. When Johnny insisted upon entering the Guy called a cop and it took the combined evidence of all the credentials he could produce and the identification of Arthur to keep Johnny from going to jail. Our only comment is that the new man was really a stickler for devotion to duty . . . ON THE BEAM was the first Jam Session held at the Club Rendezvous last Sunday. The club really came into its own on that night with the largest crowd since its opening in attendance. Earl Griffin, who is working extremely hard to qualify as an emcee showed definite improvement although it took a dance to put him in the groove. Various musicians joined the regular band and jammed to a fare-the-well . . . The girls in the chorus from Shepp's dropped in and several did numbers. Dotty Seamon was practically forced into doing her bit by Dickie Barrow, who sang and danced himself. Leonard Reed added his bubbling personality to proceedings and got a lot of laughs. Roger Azar and Anthony Azar, his brother, brought a big party into the club and had a rip-roaring time. Jimmie Pyles, the "Jump Bartender" of L. A., put on his dancing act behind the bar and everybody had a heck-of-a-time. Marguerite, his wife, serving as cashier, beat out a merry time on the register as the gold rolled in. Mrs. Reeves, mother of Edgar Reeves, smiled as she watched a dream come true that had pestered her for years. She told me that she had always wanted a club and since she felt that her boys in the service would need work and a means of living after the war, she started the Club Rendezvous as a sort of guarantee. We think it a swell idea and also we think that she is a swell mother to still be thinking of her children when most mothers are concerned whether their children are thinking of their welfare. The lovely girls that serve you at the Club Rendezvous are: Kay Hooker, Babs Farmer, Lillian Qualls, Euramus Jackson and Harriet Reeves, another cashier . . . Roy Milton's fine little band started at the club Tuesday. Roy's band packed 'em in when the same spot was the Creole Palace. Earl Griffin announced that the jam sessions would be held every Sunday night from now on holding forth until 5 a. m. dawning . . . See you there at the Club Rendezvous next Sunday. First and San Pedro is the corner. Forgot to say there's another Reeves brother on the staff . . . I don't know his first name but he's right there plugging anyway . . . Coming to the Club Plantation soon is Sister Rosetta Thorpe, the singer who helped Lucky Millinder climb the ladder to success.


GRAND OPENING OF
THE LANIKAI
DINING ROOM — 916 - 916½ E. 25th St.
*Saturday, 4:00 P. M. to 1:00 A. M.*
Hawaiian Leis Souvenirs to All Guests
MARIE DICKERSON COKER and HENRY COKER, Props. — Phone 79859 For Reservations


## ★ THEATRE—AMUSEMENTS ★

By Eddie Burbridge



# Billy Eckstine to Be Held Over at Club Plantation

BILL ECKSTINE, who's scored a tremendous hit in his current engegement at the Club Plantation, is being held over for an additional four weeks through March 28. Billy's contract extension marks the first time in the history of the deluxe Central Avenue night spot's operation that any band has been held over four weeks.

TO SING HERE—Roland Hayes, distinguished tenor, appears at the Embassy Auditorium, 9th and Grand, here on Saturday evening, March 3rd under the sponsorship of the Los Angeles Urban League.

The handsome singing maestro is making his west coast debut as a bandleader in his engagement at the Plantation, and he's more than lived up to his advance raves from other sections of the country. Jack "Budd" Johnson, the ace tenor sax star and arranger, who is the band's new musical director, has helped Billy whip together an outfit that can more than hold its own with the best in the business.

The Eckstine band is broadcasting from the Plantation every night but Wednesday at 12 midnight via Station KPAS, Pasadena.

## Eagle Staff Member Sings

Last Saturday Miss Odessa Floyd motored to San Bernardino with Mr. and Mrs. M. H. Alford, Miss Lillie McJunking, Mrs. C. B. Alford and daughter, Celestine. Mrs. M. H. Alford was the speaker on the Women's day program. Miss Floyd was guest soloist.

## Sensational Act To Start Friday

"Beauty and the Beast," and act that was a sensation at a local night club here, wowing audiences for several weeks, will be presented on the stage of the Lincoln Theatre for one week only starting Friday, February 23rd. Hundreds of persons who tried to see this stellar act and were turned away because of the limited space in the Alabam will be able to enjoy "Beauty and the Beast" from a comfortable seat in the spacious Lincoln theatre.

Don't miss this act which will be ably supported by a great stage cast including Pigmeat "Alamo" Markham, Buck Woods, Sybil Lewis, "Pot, Pan and Skillet," great dance act, and Bardu Ali and his band. Friday, Saturday, Sunday and Monday on the screen Edmond O'Brien and Jeanne Crain in "Winged Victory" and Mickey Rooney in "Hoosier School Boy" will be featured.

Remember "Beauty and the Beast" starts Friday!

**WHAT'S WRONG WITH FANTESY ABOUT KEATON AND OAKIE IN HEAVEN?**

HOLLYWOOD—Dialogue from Universal's "That's the Spirit."

Jack Oakie, a resident of heaven, has just been granted permission by Buster Keaton to return to earth on a special duty.

Keaton warns him: "Now, don't go around clanking chains. It's absolutely forbidden . . .and besides, it's corny."

CHILDREN APPEAR ON CBS PROGRAM—Emcee Art Linkletter of the "GE House Party" (KNX-CBS Monday through Friday 1:00 to 1:25 p.m. PWT) is shown interviewing five children from the Los Angeles' 36th Street School. The children were featured guests on a recent broadcast. (Left to right: Oliver Wendell Holmes, Jr., Richard Arthur, Carl Daniel, Dolores Johnson, Ernestine Fox, Art Linkletter, and Teacher Marion McWilliams.

## Fiesta to Be Staged

A festive evning of dining, dancing and Spanish and Mexican entertainment will take place in the CIO building at Slauson and Avalon on the evening of March 3 with the presentation by the CIO Members Division of the Joint Anti-Fascist Refugee Committee of "Free-Spain Fiesta."

Two floor shows packed with outstanding dancers, singers and guitarists and dancing to the music of Don Marcos and his Rhumba Band will bring the atmosphere of gay and romantic Spain — minus the scourge of Franco fascism — to CIO members and their friends.

Spanish foods will be served.

**JOAN REACHES HEIGHTS**

HOLLYWOOD—Joan Davis scaled a thirty-foot telephone pole for a scene in Universal's "She Gets Her Man."


Movie Writers
Are You Having Trouble With Your Script?
Let an experienced writer help you. White to Paul Bring c/o General Delivery, Los Angeles, Cal.

BILL ROBINSON THEATRE
Central at 43rd Place AD. 3341
Only Theatre with "Easy Chair" Loges
3 Days Only
Thurs., Fri., Sat.—Feb. 22, 23, 24
NO INCREASE IN PRICE
GINGER ROGERS, JOS. COTTEN SHIRLEY TEMPLE in
"I'll Be Seeing You"
—Plus—
A FINE SECOND FEATURE
SUN., MON., TUES., WED. FEB. 25, 26, 27, 28
MYSTERY—ACTION—DRAMA
Blood-chilling suspense by the author of "Gun for Hire"
Ray Milland, Marjorie Reynolds in
"Ministry of Fear"
—Also—
"Man on Half-Moon Street"
Nils Asther — Helen Walker
(He killed to keep his youth)
The Best in Entertainment
The Most Comfortable Seats
The Most Courteous Service
Always at the
BILL ROBINSON THEATRE

FRED HARRIS'
NEW RHYTHM CLUB
*at San Pedro and Jefferson Sts.*
The Best Cuisine in the City
*For your Entertainment we offer*
*POISON GARDNER and FRED HARRIS*
*For reservations phone ADams 9177*
Open every evening 10:30 p. m. except Tuesday

AVALON
5258 AVALON BLVD. · TELEPHONE CE. 2-2232
THURSDAY (ONE DAY ONLY) FEB. 22
LANA TURNER - JOHN HODIAK in
"MARRIAGE IS A PRIVATE AFFAIR"
and
JOHN LODER - ANNA LEE in
"LISBON CLIPPER MYSTERY"
PLUS CARTOON AND NEWS
— CASH SCREENO —
FRIDAY - SATURDAY — FEB. 23 - 24
CARMEN MIRANDA - MICHAEL O'SHEA in
"SOMETHING FOR THE BOYS"
and
"EMPTY HOLSTERS"
WITH DICK FORAN
PLUS CARTOON AND NEWS
— CASH SCREENO SATURDAY —
SUN. - MON. - TUES. — FEB. 25 - 26 - 27
BOB HOPE - VIRGINIA MAYO in
"THE PRINCESS AND THE PIRATE"
—Also—
"THE FIGHTING LADY"
in Technicolor

LINCOLN
2300 CENTRAL AVE
AD-3511
ON THE STAGE
ONE WEEK ONLY
STARTING FEB. 23
EXTRA ATTRACTION --- IN PERSON
"BEAUTY AND THE BEAST"
"See this amazing Dance Production
PLUS
PIGMEAT 'ALAMO' MARKHAM
BUCK WOODS - SYBIL LEWIS
"POTS, PANS AND SKILLETT"
BARDU AND BAND
ON THE SCREEN
Fri. Sat. Sun. & Mon., Feb. 23, 24, 25, 26.
Edmond O'Brien and Jeanne Crain
In
"WINGED VICTORY"
ALSO
"Hoosier School Boy"
With
MICKEY ROONEY
DON'T FORGET
"BEAUTY AND THE BEAST"
STARTS FRIDAY

LOS ANGELES'S BEAUTIFUL
LINDA LEA THEATRE
324 EAST FIRST STREET
PRESENTS
Thurs., Fri., Sat. Feb. 22, 23, 24
"DELINQUENT DAUGHTERS"
and
"GIRLS IN CHAINS"
—Plus—
"BLACK VALLEY OF DEATH"
Sun., Mon., Tues. Feb. 25, 26, 27
JOE LOUIS
Heavyweight Champion of the World
"THE SPIRIT OF YOUTH"
and
Hazel Scott, Xavier Cugat, Mae West in
"THE HEAT'S ON"
Plus Selected Short Subjects and All-American News
Wed., Thurs., Fri., Sat. Feb. 28, Mar. 1, 2, 3
"DIXIE JAMBOREE"
and
"SAN ANTONIO KID"
Starting Thursday and continuing every Monday and Thursday, Genuine Pyrex Dish given away for the ladies only.
DOORS OPEN EVERY DAY AT 2:00 P. M.
AFTERNOON PRICES 40c and 50c

THE
COPPER ROOM
119 NORTH SAN PEDRO STREET
COCKTAILS — FINE FOODS
ENTERTAINMENT
Featuring
GRIFF'S Sweet Swing Orchestra
Singing Guitar
PAL JACKSON The Personality Girl
Open From 10 A. M. to 12 Midnight No Cover—No Minimum

# J. T. GIPSON'S

★★ CANDID COMMENTS ★★

**GIPSONNETTE**

I was shy of all your pleas
Would not let you capture me
I would walk alone, I said
It is wise to be quite free.

Now that I have gone my way
Tasted freedom's vaunted charms
I know where my real joy lies
In the circle of your arms.

**SCRIBE REVIEWS PHILHARMONIC JAZZ CONCERT**

We've covered assignments from the opening of a new breakfast club to a cold blooded hit and run murder but believe you me, this assignment, that of covering the Jazz Concert held at the Philharmonic Sunday is the toughest we've had to scribble anent because every participant was a star. Just about every small combo—was there along with the leading bands' outstanding trumpeters, saxophonists, drummers, etc. When Coleman Hawkins dealt out with the "Mop, Mop," the joint went wild, but when Illinois Jacquet and his agregation came on with "Flyin' Home," articles were being thrown all over the place. As usual Bill Eckstein had 'em swoonin' while The Four Joes and Jane had things jumping. Incidentally, Joe Morris' brother (Red McClure Morris) is the hot trumpeter with the group. The frantic piano playing of "Jane" whose real name is Bettie Hall Jones, is also worth a mention. Don't tell anybody you haven't heard the Charioteers' version of "Rum and Coca Cola" 'cause they'll think you're a "boob." On hand to emcee the show was the capable Leonard Reed . . . so if you missed this concert be on hand to dig the next one.

**SCANNIN' THE NEWS TICKER TAPE**

Caught the show at Shepp's Playhouse the other ayem with the great Eddie (Beguine) Heywood and in the audience that morning was Helen Humes, former vocalist with Count Basie who sang in her honey-toned voice "I'll Walk Alone" and "My Mellow Man." We will say that when it comes to torching away on a ballad Helen Humes stands in a class all by herself . . . The Negro Freedom Dance being held at the Elks Hall Fri., Feb. 23 is the be one great affair featuring the Nicholas Brothers, Earl Robinson and the famed Charioteers . . . The piano playing of Nellie Lutcher "knocks me out" . . . Will someone tell us why little Gloria Luck Greenway is looking so lost these days? Could it be because of the return of her hubby Kenneth Greenway . . . The after hour spot of Barry Baines is only "groovy"—Lorenzo Flennoy's piano artistry at the Last Word is really big time stuff . . . Wedding bells have chirped for lovely Beverly Sutton . . . Speaking of furs, did you see them on display at the Hudson-Montgomery fight Tues. last? . . . Caught glimpses of Lillian Randolph in her Silver Fox . . . Artie Barndon Reed in her Lynx . . . Mrs. Ada Guy Dawson in her Mink . . . and the lovely "Margo" in her Fox . . . The new Mortuary of Fisher and Son is really something worth writing about and to be proud of . . . incidentally, when I die see that my body is taken there, 'cause we like anything with class . . . "I understand we are going to have a new kind of money with the picture of Lana Turner on it. It'll be a pleasure to kiss your money goodbye" . . .We would appreciate it if you would stop annoying the office trying to find out who is pinch-hitting for Gip. We know, we know, it is just like his own writings (some of it is) but we told you that his efficient Sec. Melrose is doing the job so that being that period . . . Sudden Thawt: My flame went out with somebody else and somebody else is gonna get burned! ! . . . The Angel City's newest heat wave is a dark haired bundle of oomph named Peggy Doran.

**NOTES, NEWS, AND NONSENSE**

In our adopted dad's column (Walter Winchell) we took note that Ida James, the luscious Sepia thrush, has kayoed Sgt. Joe Louis. He made a visit to the Cafe Society uptown with "Ida" . . . Lookin' as daring as ever at the fight Tues. was lovely Dottie Seymour, now hostess in the Last Word — The modern girl now has a "Bleaches and Cream" complexion . . . Dorothy Donegan opened at the Three Deuces in New York and in the midst of her pianoing a patron had a heart attack . . . Dottie was disappointed at such a mild reaction cause at another performance a patron arose and took off his clothes . . . Enjoyed a swell even'g with George Jones of (Chicago) the other even'g we're almost persuaded to visit the windy city . . . Ruth Shelton says "I like work. It fascinates me. I can sit and look at it for hours" . . . "Gee Gee" (that's Gip's wife) plans to go east in a few months . . . Don't forget who you are going to put in Council for the seventh district, our most capable editor Mrs. Charlotta Bass . . . Helen Woodard celebrated a groovy "birfday" party at the Villa Arlington . . . Somebody said that the cute little chorine at Shepps Playhouse named Etta Wilson (Gerald's lovely spouse) has the kinda hips that wink at you . . . In closing remember this "Any girl can handle the beast in a man if she's cagey enough" . . .

Last Minute Flash! ! ! ! Albertina Parrish the brown skin beauty has received the symbol that will soon make her Mrs. James Robinson . . .

# Rex Inrgam's Hollywood Feature At the Plantation Club Tonite

Gale Sondegard, Albert Dekker and Dean Clark will head the list of Hollywood personalities who will appear at the mammoth extravaganza being presented tonight, Thursday at Joe Morris' Plantation Club for the benefit of the Bass for Council Citizens Committee. Rex Ingram, chairman of the affair has arranged for the surprise appearance of many of the best known screen actors as a tribute to the peoples candidate for the City Council in the Seventh District.

With Billy Eckstein's combination of record-breaking musicians, who have been held over for an additional four weeks, on hand to provide the music, and with Billie Holiday, sultry-voiced singer of the songs of the people as a feature, the evening promises to be one of the greatest in entertainment history.

John Howard Lawson, Eminent historian, and outstanding writer of Sahara, and other notable screen hits, will be the only speaker of the evening. Skits, written and directed by members of the Hollywood Democratic Committee will highlight the program.

Recognizing the unity of the entire community behind the Bass candidacy, Rex Ingram volunteered his services to present Hollywood's expression of appreciation of support to the California Eagle editor-publisher who has unselfishly served the people for over thirty years. In announcing the successful preparation for the affair, Mr. Ingram said early this week, "This is the first time in many years that a candidate for public office who has struggled and developed with the people has needed the support of all of the democratic, progressive forces. Those of us who will appear on this program, consider that we have been signally honored to be permitted to make our small tribute to so great a lady."

Paul Robeson, currently starring in the Theatre Guild's presentation of Othello, and recognized as one af the ten great citizens of the world, is expected to attend and express his support of the peoples candidate. Many of the city's leading organizations have purchased blocks of tickets, and indications are that there will be a record turn-out.

# Ed Bailey Gives Local Swing Fans Something to Remember

By Eddie Burbridge
(Theatrical Editor)

**Edward Bailey, president of Local No. 767 of the Musicians' Protective Association, A. F. of M., really gave Los Angeles swing fans something to remember Sunday afternoon at the Philharmonic Auditorium when the Swing Concert sponsored by the organization which he heads** was an outstanding success, both from a financial and entertaining standpoint. The net proceeds were donated to the Outdoor Life and Health Association of Duarte, California, which is maintained for the care and cure of tubercular patients.

An amazing array of top-flight musicians had been assembled by Mr. Bailey for this epochal event and among those who paraded their talents before the microphone were: Sammie Franklin and his band; Slim, Sam and Bam; Billie Holliday; Billy Eckstine, Coleman Hawkins; Eddie Heywood, the famous Charioteers (vocalists); Red Callendar, Illinois Jacquet, Four Honey Drips, Arnold Ross and Davey Coleman of Harry James Orchestra; Sarah Vaughn, vocalist with Eckstine's Orchestra, Kid Ory's Creole band; the Hollywood Four Blazes; Four Joes and A Jane; Banks and his Buddies and many others. The inimitable Leonard Reed served as Master of Ceremonies and brought the house down with his bright quips from time to time. We won't comment on the musicians, all were great and really gave out for a grand cause. Orchids to Ed Bailey, committee chairman for this fine program.

**BO-KNIT-A PLIES NEEDLES**

HOLLYWOOD — Bonita Granville knits on the set between scenes.

# Effie Smith Stars In New Show At Shepp's

Opening of Effie Smith, nationally known vocalist, the Cats and the Fiddle and Eddie Heywood's famed combination at Shepp's Playhouse last Monday found both shows packed to capacity, with only standing room available.

Eddie "Begin the Beguine" Heywood, now entering his third week there, is as popular as ever. Miss Smith, with an original flippant delivery, enchances her listeners with a vivacious personality that immediately places them in a mood to enjoy the evening.

The "Cats and the Fiddle," a string quartet, gives with three tempos, sweet, hot, and semi-classical. Their rendition of "Holiday for Spring" is sufficient for one act, but their listeners insist on more. Perhaps one of the wildest acts ever presented at Shepp's is an "Iron Jaw" feat which features "Dynamite Jefferson" lifting tables, chairs with his teeth. He threatens to steal the show when he places a woman on a table and proceeds to lift her.

Leonard Reed, show producer, has shown a rare taste for beauty with his chorus that work every minute of the show. Show time is maintained at 10:30 p. m. and 12:45 a. m.

**PAGANS MISS EYEFUL AS LOIS CHANGES MIND**

HOLLYWOOD—Lois Collier, romatic lead in Universal's "The Naughty Nineties," wanted to be a missionary, but her mother in South Carolina wanted her to be an actress, which is a reverse of the usual situation at home.

**MOTHERS**

Expecting Child Birth? Any pains? Call now and a doctor will be at your home in 30 minutes.

**DR. KAUFMAN**

No Offices on West Side
NO BRANCHES
106 No. San Pedro
Personally—24 Hour Service
Nite Call (Specially) VA. 0211
or WH. 8550

**BE A LAND OWNER**

40 acres virgin land, title insured by Title Company. Have U. S. Government Typographical Maps for inspection. Only $8.75 per acre. TERMS. Owner 625 Prospect Blvd., Pasadena, Calif.

*Sensationally Famous Record*
**"I WONDER"**
and
**"CECIL BOOGIE"**
By the Original One-and-Only
**PVT. CECIL GANT**
Now on New Unbreakable
**FLEXITONE RECORDS**
Mailed Postpaid Anywhere
**$1.00**
Send Currency, Money-Order, Check to DEPT.
**FLEXITONE RECORDS**
500 N. WESTERN AVE.
Dealer Franchises Available

**3 - FEATURE ATTRACTIONS - 3**

STARTING FEB. 26th
DOORS OPEN AT 6 P. M.

**SHEPP'S PLAYHOUSE**

EDDIE "BEGIN THE BEGUINE" HEYWOOD,
EFFIE SMITH,
THE CATS and THE FIDDLE

EFFIE SMITH

Plus a Glamorous
LEONARD REED REVUE
FEATURING
**2 BANDS 2**
AND A
COMPLETE NEW SHOW

EDDIE HEYWOOD

AND A SCINTILLATING BEVY OF CHORINES
NIGHTLY EXCEPT TUESDAY—SHOW TIME, 8 P.M. and 10:30 P.M.
FOR RESERVATIONS CALL MA. 3322—VA. 6400
BEN C. WALLER—Mgr.

FIRST STREET AT LOS ANGELES STREET

SHEPP'S PLAYHOUSE CLUB

**STAR-STUDDED SHOWS**
NIGHTLY
AT CURTIS MOSBY'S
**New Club Alabam**
4215 S. CENTRAL
DELICIOUS DELUXE DINNERS
MIXED DRINKS
**THE BEST BANDS**
PLAY
TWO SHOWS NITELY
SERVICEMEN WELCOME
OKLEN LEVY, Maitre d Hotel
RESERVATIONS . . . AD. 15488

In Accordance with the Government Curfew Request "The Exclusive After Hour Dining Spot of the Eastside"

*AL AUSTIN'S*

**CASA BLANCA**

2801 SOUTH SAN PEDRO STREET

WILL OPEN AT 8 P. M. EVERY NITE — CATERING ESPECIALLY
To the Appetite of the After-Hour Crowd

Come and Enjoy a Late Dinner or Early Morning Snack With Us

Choice Deluxe Steaks — Thick Chops
Southern Golden Fried Chicken
Delicious Ham or Bacon with Country Fresh Eggs
Crisp French Fries—Piping Hot Biscuits
Steaming Coffee At Any Hour

Appearing Nitely Until Sunday, February 25th
The Flennoy Recording Trio—Dan Grisson, Vocalist

Seven Nites a Week 'Til Dawn — Phone ADams 9306

★ *HOT AND STILL A-HEATING!* ★

AT THE

**CLUB PLANTATION**

10718 So. Central Ave.

— CARL AND HARRIET —

A
**SHOW OF SHOWS**
FEATURING
• **Billy Holliday**
(GREAT SONG STYLIST)
• **Billy Eckstine**
AND HIS
**ORCHESTRA**
• **CARL and HARRIETT**
(SENSATIONAL DANCE TEAM DIRECT FROM NEW YORK'S BIG APPLE)
• **SARAH VAUGHN**
• **JOHNNY "BUD" JOHNSON—4 JIVADIERS**

★ **A SMOOTH DANCE FLOOR** ★
**EXCELLENT MIXED DRINKS — FINE FOODS**

Phone JE. 9688 — JULIUS "STUFF" CROUCH, Asst. Mgr.

DON'T MISS THIS—Sunday, February 25th, The FRIENDSHIP MALE AND THE FRIENDSHIP FEMALE, Gospel Singers, will meet in a joint program, at the Mt. Corrinth Baptist Church, 27th and Naomi St. at 8 o'clock, this will be one of the greatest song feasts you ever witnessed, come and get your soul filled with the Gospel in Song. Come early for a good seat. The Female Gospel Singers are leaving the city April the 27 on a tour, do hear these Singers in this great battle of songs Sunday night. For information call CE 29449 R. C. Castle. Feb. 22 and 23, which is this Thursday and Friday night, the Friendship Male Gospel Singers will be singing at the St. Andrews Baptist Church, located at 1794 West 36th Place, the Rev. I. Walter Hope, Pastor. They will be back at this Chunrch on Sunday, February 25 at 3 o'clock p.m. Come early if you wish a seat, for information concerning the Friendship Female Gospel Singers, Call AD-14445, Elsie Bean.

## VALENTINE LUNCHEON

One of the smart affairs of the past week was the lovely Valentine birthday luncheon honoring Mrs. Lucy Hood and the ladies of the Deaconess Board of Second Baptist Church on Wednesday afternoon Feb. 7th, at the beautiful home of Mr. and Mrs. Claude Hodge, 876 East 43rd place. In response to Mrs. Hodge's invitation all the ladies were on time. The home was decorated beautifully in Valentine motifs and flowers. The guests were especially intrigued by the luncheon table centerpiece, a large red heart frilled with white lace muffin flowers growing from the center augmented by lighted red candles on each side. Much hilarity was evidenced at the opening of the gifts.

A fine impromptu program was arranged by Mrs. Janie Williams which closed by reciting a poem entitled "Be Kind." Mrs. Hodge served a beautiful and appetizing luncheon assisted by Mrs. E. Sneed and Elminia Spencer, the latter being among the leading and outstanding enteresses in the city.

Mrs. Annie McNeal also paid a tribute to Mrs. Hood in a beautiful poem.

Life is seldom referred to as a lottery except by those who have drawn blanks.


WHY TRY AND GUESS DAILY?

Get on the WINNING SIDE through Astrology. STRAIGHT INFORMATION. If you have MONEY, LOVE or BUSINESS problems. DON'T GIVE UP. KNOW THYSELF FOR 1944-45. BRIEF GUIDE, 50c; DAILY GUIDE, $1.00 Take a Tip—Send Birthdate Today.

Says a Noted Chicago Astrologist: "His Astrological Forecast will guide you through 12 months of Astrology." Full reading 12 months ahead—no matter when it is bought.

Prof. Edward H. Lowe, 329 East 58th St., Chicago 37, Ill.



SUNLAN SOX

VIRGIN WOOL 25% RAYON and COTTON

ARGYLE PLAIDS

GENUINE BANNER WRAP

gray — navy — brown — black — maroon

2 pair for $1.65

New York Hat Stores

10 CONVENIENT LOCATIONS IN SOUTHERN CALIFORNIA

518 South Broadway — 108 West Fifth Street — 505 South Main Street
8422 Vermont Avenue — 6401 Hollywood Boulevard — 5324 Wilshire Boulevard
228 Pine Avenue, Long Beach — 950 Fifth Avenue, San Diego
4327 Pacific Boulevard, Huntington Park — 200 S. Market St., Inglewood



Here's Something You'll Prize All Your Life!

This Beautiful FIGURETTE Of Your Loved One

Only $2.69 TWO FOR $4.95

So Life Like! So Positively Thrilling!

ACTUAL SIZE 8" TO 10" HIGH

Here's an opportunity to secure a life-like FIGURETTE of your loved one in service or loved ones at home or your pets. Just send any size negative, photo or snapshot and we'll reproduce a handsome cutout FIGURETTE mounted on Moderne tempered Masonite. Truly a thing of beauty! Makes attractive ornament for table, radio, desk or dresser. This gorgeous FIGURETTE brings "the object of your affection" so near to you in one of the most realistic ways discovered by man. You'll prize and treasure it all your life! AND WHAT A WONDERFUL AND APPRECIATED GIFT IT MAKES! No wonder many places charge two to three times our amazingly low introductory price!

SEND NO MONEY

FAST SERVICE. Just mail any size negative, photo or snapshot. Deposit $2.69 for one or $4.95 for two, plus postage with postman. Or send price and we'll pay postage. YOUR PHOTO RETURNED WITH FIGURETTE. Keep for 10 days and if not delighted with FIGURETTE, return for full refund.

ALLIED PHOTO CO.
1145 N. Ashland Ave., Dept. 34
Chicago 22, Ill.


## CONNER-JOHNSON FUNERAL SERVICES

**LOTTIE B. PRESCOTT**

Lottie B. Prescott died on February 13. Services were held at Pleasant Hill Baptist Churcn on February 19 with the Rev. A. W. Ross officiating. Burial was directed by Conner-Johnson in Evergreen Cemetery. She was born in Austin, Tex.

**CLARA JONES**

Final service for Clara Jones of Mt. Selmon, Tex., who died on February 9, was held in the Conner-Johnson Chapel on February 13 with the Rev. A. W. Ross officiating. The remains were shipped to Wortham, Tex., for interment.

**JOHN A. S. BLAKENEY**

John A. S. Blakeney died on January 27. Final service was held in the Conner-Johnson Chapel on February 2 with the Rev. Clayton D. Russell officiating. Burial was in Evergreen Cemetery. He was a native of Fort Mill, S. C.

**ANNIE MARABLE**

Annie Marable died on February 14. Final service was held at Shiloh Baptist Church on February 17 with the Rev. R. M. Marshall officiating. Conner-Johnson directed interment in Evergreen Cemetery. She was a native of Arkansas.

**JOHN H. HILLIARD**

The funeral of John H. Hilliard of Hempstead, Tex., who died on February 3, was held in the Conner-Johnson Chapel on February 10 with the Rev. H. C. White officiating. Burial was in Evergreen Cemetery.

**HARRY TOOMES**

Final service for Harry Toomes, who died on January 25, was held at Conner-Johnson Chapel on January 30 with the Rev. G. A. Miller officiating. Burial was in Evergreen Cemetery.

**SUSIE BUCHANAN**

Susie Buchanan, a native of Arkansas, died on January 21. The final service was held at Conner-Johnson Chapel on January 26 with the Rev. J. E. Pius officiating. Interment was in Evergreen Cemetery.

**WILLIAM H. JARMAN**

The funeral of William H. Jarman, who died on January 19, was held at St. Agnes Catholic Church on January 24 with Father Flannigan officiating. Burial was directed by Conner-Johnson in Holy Cross Cemetery. He was a native of Winnipeg, Can.

**EVANGELINE M. L. WEBB**

Final service for Evangeline M. L. Webb of Kingston, Jamaica, B. W. I., who died on January 24, was held in the Conner-Johnson Chapel on January 27 with Father H. Randolph Moore officiating. Burial was in Evergreen Cemetery.





GOODBYE, BLACKHEADS, TOO!

Say "goodbye" to tanned, darkened, weather-beaten skin as well as BLACKHEADS that can be loosened for easy removal. Also reduce minor blemishes and rough skin externally caused. Here is a NEW trial offer that should begin to produce results and improve your complexion in 7 days or your money back. Get a 25c box of "Dr. FRED Palmer's Skin Whitener," at your druggists. Use as directed. If not satisfied, your money back. Galenol Co., Box 264, Atlanta, Ga.

DR. FRED PALMER'S SKIN WHITENER



Fannie Williams Excelsior Hair Preparation

has been on the market for years. It is a wonderful preparation. It stops harsh and britale hair from breaking. It leaves the hair natural and soft.

You can get the preparation at the following places: Haigh Drug Store, 1701 E. 103rd St., Ethical Drug Sotre, 1490 West Jefferson, Mrs. Corine Grayson, 1247 E. 53rd St., Mrs. Fannie Williams, 1749 South New Hampshire St., Adams Drug Store, 1209 S. Central Ave.

Please send all mail to Mrs. Fannie Williams.



Bigger Savings in WOMEN'S WEAR

SUITS $24.75 up

DRESSES $14.95 up

No Extra Charge for Credit

SKIRTS All Sizes $3.95 up

MRS. WHITE 4420 S. Central



HAIR BEAUTY THAT WINS

TEMPORARILY STRAIGHTENS YOUR HAIR

Ladies and girls with Soft, Glossy Beautiful hair more often attract the handsome men. Rough, coarse, unruly hair needs to be treated and dressed in place. Just put on SWEET GEORGIA BROWN HAIR DRESSING, then comb and brush the hair in place. Use it with or without a hot comb. See how it quickly and temporarily straightens wild hair and makes it look longer and more attractive. So berry! Get a can of genuine SWEET GEORGIA BROWN HAIR DRESSING today at your nearest drug store. 50c PLUS TAX

Sweet Georgia Brown Hair Dressing Pomade

AT ALL DRUG STORES



EASE YOUR COLD MISERIES THESE THREE WAYS

1 → 2 → 3

1. Rich red blood flow helps break up local congestion, eases chest muscle soreness.

2. Medication gets into skin and relieves pain at nerve ends. You feel better.

3. Vapors help you breathe easier, as phlegm loosens, coughing lessens.

When a cold has you feeling all "chokey," chest muscles are sore from coughing, and they are tight and ache: you need Penetro. It works fast on Grandma's old reliable idea, using mutton suet to help carry medication to do its pain-easing. Only, Penetro is Grandma's idea made even better by science. That's why people everywhere count on Penetro.

You rub Penetro on chest, throat and back. As its medication reaches nerve ends in skin, pain eases. And Penetro draws more warm red blood to those parts faster, to help break up local congestion. Muscles relax, chest muscle tightness and aches are eased. Phlegm loosens and coughing lessens. Its soothing vapors help you breathe easier, too. And for hours, Penetro keeps on working in a natural way to make you feel better. You rest more comfortably, especially at night.

These are reasons so many people are using Penetro, and why your druggist so often recommends it—only 25c. Double size 35c. Be sure you get stainless, white, easy to use Penetro.

PENETRO



DENTAL PLATES

A. T. PATRICK

Full or Partial Dental Plates

PLATES REPAIRED REMADE -- At Low Cost

All work done in our own Dental Laboratory For The Profession

Manufacturing Dental Laboratory

This is not a dental office, but a laboratory. Our entire facilities are devoted to the building of fine plates.

We Make Teeth · Repair Plates

2510 CENTRAL AVE. (Blodgett Bldg.) AD-9595

Old Plates Rebuilt in New Transparent Material at 50% SAVING

A.T PATRICK DENTAL LABORATORY



MOTHERS

Expecting Child Birth? Any pains? Call now and a doctor will be at your home in 30 minutes.

DR. KAUFMAN

No Offices on West Side
NO BRANCHES
106 No. San Pedro
Personally—24 Hour Service
Nite Call (Specially) VA. 0211 or WH. 8550



MOTHERS

Expecting Child Birth? Any pains? Call now and a doctor will be at your home in 30 minutes.

DR. KAUFMAN

No Offices on West Side
106 No. San Pedro
NO BRANCHES
Personally—24 Hour Service
Nite Call (Specially) VA. 0211 or WH. 8550



FREE! BEAUTY COURSE

LEARN LATEST HAIR METHODS by Mail. Pictures teach you Step by Step. Free Course & Diploma. Be Outstanding. No Canvassing. HURRY—Write today!

MODERN GROUPS, Dept. E-11
Box 748, Chicago, Illinois



Lose That Tired Feeling in a SPENCER SUPPORT Designed Especially For You

By Appointment

MRS. R. L. PRINCE

314 E. 47th Place
CE. 2-3989



RE-UPHOLSTER NOW

- Easy Terms.
- 3-Day Service
- Free Estimate
- Free Pickup and Delivery Service

L. and E. UPHOLSTERING

WORK GUARANTEED

3122 SO. MAIN ST.



ELECTRICAL REPAIR SE

HOUSE WIRING—MOTO

PROMPT SERVICE

Phone LA. 3183

O'ROURKE ELECTRIC SERVI

9200 South Hooper Avenu

# BOBBY JACKSON WINS NOD OVER RALPH LARA

## Layin' It On the Line

By Eddie Burbridge

THIS AND THAT—Aftermath of the Bob Montgomery-Cecil Hudson fight last week found "Bobcat" Bob geeting a fat purse of $5,464.72 or 34 per cent of the net receipts and Hudson drawing down 20 per cent, or $3,122.-70, the largest payoff he has ever received for a fight. The gross gatte was $19,763.60 and the net $15,457.42. Paid attendance was 8400 fans, just 673 less than the Henry Armstrong-Genaro Rojo card the previous Tuesday . . . Rumors persist that Joe Lynch has signed Montgomery and Willie Joyce for an outdoor show at Hollywood ball park on March 22. However, Babe McCoy, Olympic matchmaker, says that Montgomery will do all his local battling at the Grand Avenue Punch Palace. Cal Eaton, Olympic promoter, says he'd like to put on an overweight bout between Bob Montgomery and Juan Zurita, the N.B.A. champion, as it is practically certain that no title bout featuring the "Bobcat" could be held. The fact that the Army would not allow Joe Louis to put on a title fight was pointed out as an example . . . Dan Tobey, popular fight announcer, is featured in the current issue of Liberty Magazine with a double page spread . . . A recent loser to Morgan State College in Baltimore, the North Carolina State College's Eable cagers invaded Dover, Delaware, last Wednesday and humbled Delaware State College 63-49 . . . In a recent game North Carolina won over Shaw 55-39 . . .

Luck rode in the front seat at Tuskegee's basketball teams, both women and men, took recent cage tilts over Morris Brown College. The men won 57-34 and the women, 40-10 . . . Jack Clayborne, Negro wrestler, who is speedy and clever, grappled with the formidable Czech Angel Wednesday night at the Olympic. Claybourne is said to rate neck and neck with Seelie Samara for popularity. Jack is anxious to face Jim Londos, world's mat champ, in a title bout. He believes that the can defeat the titleholder . . . Bobby Ruffin, white lightweight contender from Astoria, N. Y., announced last week-end that he was hanging up his gloves for good. He was scheduled to fight Chalky Wright of Los Angeles at Madison Square Garden on March 30th (Good Friday). He gave no reason for his sudden retirement . . .

Staff Sgt. Joe Louis arrived in Philadelphia last Friday very tired and in a complaining mood. Said the Champ, "People—they're trying to get me all hooked up with a romance and here I am not even unhooked yet." Joe was in Philly on a two-day pass and "unofficial Business." "I want to sleep more than anything else," he else," he said.

Al Carter, another Negro, who represented the Williams stable, lost a hard-fought decesion to Jimmy Williams (Lemoore Field) in the finals of the heavyweight division . . . Dynamite Jackson, ex-fighter, has applied for a referee's license and we sincerely hope that he gets it. If ht does it will mean a lot to Negro fighters in this section. This doesn't mean that a Negro referee will show partiality toward Negro boxers but it does mean that some of these "Unanimous" decisions that white fighters get over Negroes at Hollywood Legion Stadium may be judged a little more fairly, just because of the presence of a Negro referee in the ring. Nobody can tell me that all the "unanimous" decisions rendered against Negro boxers who were at least entitled to draws were on the up and up. I've watched fights for twenty years and I KNOW when a man has won and when he hasn't and I don't let color stand in the way of my compiling of points either. Points are points, Brother, no matter who makes 'em and the man who is ahead on points at the finish is entitled to a decision or at least a draw if a couple of blind men are serving as judges. I regret to say that such non-biased judgments are seldom rendered at Hollywood. Perhaps just the presence of a Negro referee in the ring may help correct this fault.

## Avalon Community Center Wins Over U.S.O., 52 to 40

Inglewood YMCA and Avalon Community Center Basketball Teams emerged victorious in the two games played on last Friday evening at the 28th Street Branch YMCA gymnasium; Inglewood took he 2Y 8 Varsiy by a close score, 47-43 and Avalon C.C. defeaed Avalon U.S.O. 52 to 40.

The Inglewood-28th Street YMCA game was the first league game played in the Southern California YMCA basketball league, while the Avalon C.C. versus U.S.O. game was the first of three game play-off for eight gold basketballs. A.C.C. won the local Y league with a clean record, winning four and losing none. The two top teams are now playing for the gold ball awards.

Chick Evans was high point man in the Inglewood-28th Street Y game as well as high scorer for the evening, hitting the basket for 25 points. Strickland, a team mate and Jamison of the 2Y8 Varsity tied for second place honors with 13 points each.

G. Murray of A.C.C. found his sharp eye again in the second game, sinking 17 points against U.S.O. Moore of U.S.O. scored 15 points and S. Braden of A.C.C. collected 13. The win by A.C.C. put them out in front of U.S.O. and should they win their next match, will have won the series and the awards.

In this week's lineup, the 2Y8 Varsity will go against the strong Santa Ana YMCA Varsity in the second game of the Southern California YMCA league.

From the report received at the local Y, the Santa Ana team is one of the strongest teams entered in the league. The 2Y8 men, after a setback last week will be out for blood, and should put up a good scrap. This game is set for 8:45 p.m.

In the first game, getting underway at 7:30 p.m. Avalon Community Center will attempt to make it two straight when they meet the U.S.O. men from Roosevelt Base. Manager Jimmie Robinson of the U.S.O. team lost two of his men for the game last week, but reports that he will whip his team into top condition by Friday evening. Coach John Moses of A.C.C. was out of last week's contest, but expects to be back this week. Both games will be played in the 28th Street Y gym.

### Y-COMMUNITY BASKETBALL LEAGUE

Final Standing:

| | Won | Lost | Percentage |
|---|---|---|---|
| U. S. O. | 4 | 0 | 1.000 |
| Avalon | 3 | 1 | .750 |
| Shepps Playhouse | 1 | 3 | .250 |
| 2Y8 Varsity | 1 | 3 | .250 |
| Comets | 1 | 3 | .250 |

### CLOWNS TRAIN

TARRYTOWN, N. Y. (Special) —This beautiful little town on the banks of the Hudson, winter headquarters of the Negro American League's popular Cincinnati-Indianapolis Clowns, is agog with activity as Business Manager Syd Pollock goes about setting things in motion for the 1945 season.

### GLOBETROTTERS

SPOKANE, Wash. — The Harlem Globetrotters, in the midst of a sensational season, bid farewell to the state of Washington with games at Spokane February 26 and Walla Walla February 27 and start their trek back East via games throughout Idaho, Wyoming, Utah, Colora-

FT. HUACHUCA PLAYER — Pvt. Feldmon Motley, now stationed at Fort Huachuca, Ariz., has been the subject of much recent discussion. "Winter football quarterbacks" are still praising his "Flying Tackles," while playing right tackle on the Post Football Team of 1944. Pvt. Motley is a natiev of Anniston, Ala., and attended Deleware State College.

## Hindu Fleet Beats Hayes

Bobby Jackson, 130, scored a hard-fought ten-round nod over Ralph Lara, 130, in the feature event at the Olympic Auditorium Tuesday night.

It was a nip-and-tuck battle throughout, with Jackson trying mightily but failing to kayo his game Mexican opponent.

In the semi-final, Hindu Fleet, 196, decisioned Johnny Hayes, 220, in six rounds. Fours found Harry Wills, 173, kayoing Ray Acosta, 168, in the first heat; Johnny Hunt, 159, nodding Alonzo Williams, 153; Pee Wee Swingler, 127, winning over Henry Brier, 132, and Ponce Jurado, 120, stopping Joey Rivers, 120, in the first stanza.

## Sorority Offers Scholarships

Zeta Phi Beta sorority last week announced that it was offering scholarships to high school seniors who are planning to enter college in June.

All girls interested are askel to contact Mrs. Lillian J. Fentress, 3621 S. Van Ness avenue, phones RO. 7894, AD. 7578.

The scholarships will be awarded during the annual observation of Finer Womanhood Week, Mar. 4 through Mar. 11.

## OPA Meeting

There will be an open meeting at the Bowen Memorial Methodist Church at 36th and Trinity street at 8 p. m. on Thursday evening, March 1.

Mr. John E. Hargrove, National Labor Relations adviser of the Washington office of the OPA will conduct the proceedings.

In formation on rationing and price problems direct from headquarters should make this meeting of interest to all.

We urge you to attend.

## "Hank" Loses to Chester Slider

OAKLAND — Chester Slider, 147, Fresno, gained a disputed 10-round decision over Henry Armstrong, 141, Los Angeles, last Wednesday night at the Civic Auditorium. A capacity crowd paid $21,000 to view the bout. Referee Billy Burke's decision was roundly booed by the crowd. The Associated Press score sheet gave Armstrong 56½ points to Slider's 53½.

As a result of the bout, Referee Burke drew a suspension from the State Athletic Commission. The arbiter was unable to produce his score card and came up with the explanation that a spectator snatched it from him after the bout. He will be the star witness of a hearing before the next meeting of the commission.

## GOLDEN WEST BRIDGE ASS'N

The last call to all men who love this fascinating game called Contract Bridge. Register now for the only exclusive game of the year for men. Starting time is 11 a.m. Sunday, February 25th at 1054 East 56th street. Phone AD. 5946. The ladies will serve dinner for a reasonable fee. Saturday, Sunday, March 10th and 11th is the date for our team of four games. Is your team ready?

Regional master point certificates will be awarded to winners of the first three places in both these games by the American Bridge Association. The winners February 13: Earl T. McMillan, May Denton, N.S., R. J. City, Irene G. Hale, E-W. February 16th, Louis Beal, May Denton, N.S. Viola Henry, Margaret Hale E-W Recent club room visitors, Dr E J Sykes of Baltimore, Md. MesdamesEva Ganget, Kay Hargraven, Miss Beatrice Robinson, Messers' Hollie Steed of Sacramento, California, and Eugene Sidney.

Hi, Twin Falls, have you organized your bridge club yet?

### CARD OF THANKS

The family of the late Bob Campbell wish to thank their many friends and neighbors for the beautiful cards and the many, many lovely flowers and do we want to thank Rev. A. B. Miller and wife during our bereavement.

Signed, Lula Campbell, wife, Mrs. C. P. Brown, sister, Jame Campbell, brother, Norman J. Bowden, nephew.

NEW YORK — Ray "Sugar" Robinson, uncrowned welterweight champion of the world, has been called by selective service officials for a pre-induction physical examination Feb. 27. He was honorably discharged by the Army last summer. The "Sugarman" fights Jake Lamotta in Madison Square Garden Friday night.

## BOXING BRIEFS

CHICAGO — Ray "Sugar" Robinson, New York, knocked out George "Sugar" Costner of Cincinnati, Ohio, in 2 minutes and 55 seconds of the first round of their scheduled 10-round main even at Chicago Stadium last Wednesday night. Costner had won 23 straight fights by knockouts before meeting Robinson. A capacity crowd of 20,193 paid $94,120 to see the show.

* * *

**NICK MORAN, 142½, Mexico City, defeated Artie Dorrell of New Jersey in a fast 10-round bout at Hollywood Legion Stadium last Friday night. Friday night at Hollywood, Raul Zenith faces Matt Oglesby in the main event.**

* * *

JUAN ZURITA, the N. B. A. world's lightweight champion, will defend his crown against Ike Williams, Trenton, N. J., lightie, in Philadelphia, on April 9. The bout will go 15 rounds and will be fought under N.B.A. rules, it was announced. The respective managers of the two fighters each posted a forfeit bond of $2,500.

* * *

**ROY MILLER, protege of Henry Armstrong, faces a tartar in Fitzie Fitzpatrick, kayo artist, in the 10-round main event at the Olympic next Tuesday night.**

## Artist Feted

Mrs. Ruby Burbee Wilson entertained Saturday from one until five o'clock in honor of Miss Albert Pryme, an internationally known artist who was passing through the city with a U. S. O. unit. A delightful luncheon was served.

Enjoying the gracious hospitality of the hostess were Mrs. Maurine Browning, Edith Spencer Brooks, Faustina Johnson, Ruth Mosby, Helen Smith, Josephine Cooper, Kay Lamar, Lois Boone

### WEBB PLAYS DATE

AVON PARK, Fla.—Appearing fresh and composed, Joe Webb and his Decca Recording Orchestra, opened their engagement at Simon Johnson's hall after one of the most trying trips of their career.


QUALITY Watch Repairing
FAST SERVICE
MODERATE PRICES
Crystals Fitted While You Wait
RHODES JEWELERS
814 S. Broadway



MOTHERS
Expecting Child Birth? Any pains? Call now and a doctor will be at your home in 30 minutes.
DR. KAUFMAN
No Offices on West Side
NO BRANCHES
106 No. San Pedro
Nite Call (Specially) VA. 0211
Personally—24 Hour Service
or WH. 8550



HAVE YOUR HOUSE PAINTED
20% Discount,
Free Estimates
Prompt Service
PHONE
ANGELUS 27572



PILES? RUPTURED?
NO OPERATION
JOIN CENTRAL AGENCY HEALTH FOUNDATION
1805 S. Central—Ph. PR. 9879
Eliminate doctor bills for the the whole family. (Home calls excepted) $3.00 per month. Over 6,000 belong.



CARPENTER
Carpenter available at any time. Mr. L. Radiff. CE. 26546.




## Installation Banquet Held

The Hairdressers Guild of the city of Los Angeles was the center of attraction last Thursday evening when they gave their Installation Banquet at the beautiful Last Word. The officers were presented to the guests present and were installed by the club's legal adviser, Attorney Curtis Taylor. Other notables present were; Father Randolph Moore, Eva Gordon, C. L. Patterson, Mr. and Mrs. Leon Washington, Annabelle Cleveland, Mrs. C. A. Bass.

The officers made a very lovely picture wearing lovely gardenias in their hair. The charming Mrs. Hardy had charge of the program and President Sadie Louise Davidson made introductions. Mr. and Mrs. Curtis Mosby left no stone unturned to make this affair successful. The menu for the evening consisted of a lovely southern fried chicken dinner with dessert and champagne. During the entire course of the affair, entertainment was provided by the Lorenzo Flennoy Trio.

Orchids to you girls! The affair was wonderful.

### SPECIAL THANKS

Sincere thanks to Mr. Chas. Whiteker for all his kindness and service shown me during my bereavement. Signed, Lula Campbell, wife of the late Bib Campbell, who passed Feb. 1st, 1945.


MOTHERS
Expecting Child Birth? Any pains? Call now and a doctor will be at your home in 30 minutes.
DR. KAUFMAN
No Offices on West Side
NO BRANCHES
106 No. San Pedro
Personally—24 Hour Service
Nite Call (Specially) VA. 0211
or WH. 8550



ROLLER SKATING
UPTOWN ROLLER RINK
55th at Central
EVERY NIGHT
EXCEPT MONDAY
7:30 to 11 P.M.
AFTERNOONS
SAT. & SUN. MATINEE
1:30 to 5 P.M.
MAKE A DATE TO SKATE


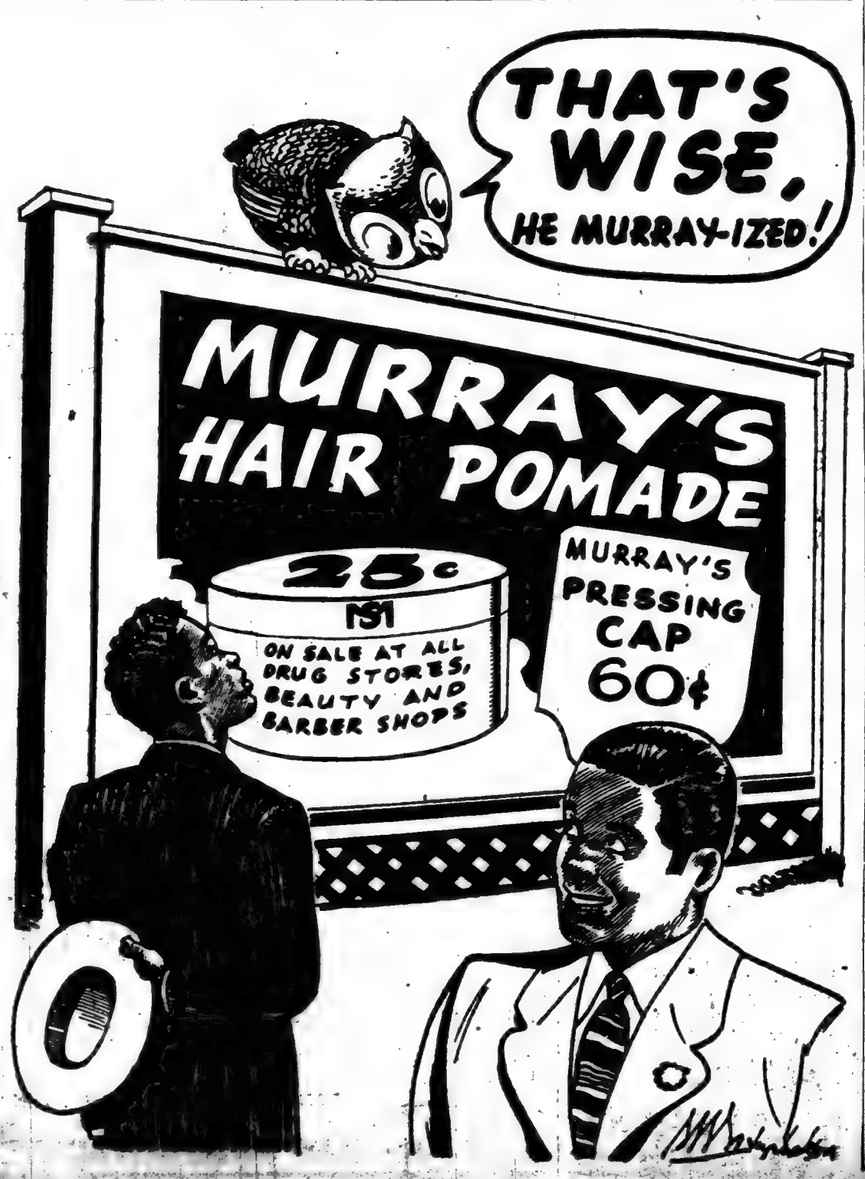



IT'S THE
HIPODROMO DE TIJUANA
That Presents
12—Or More Races Every Sunday—12
3 Big Feature Events
Sprints, Distances and Marathons
Daily Double and Quinicla Books, Mutuels, Parlays and Combinations
POST TIME 12:30
IT'S THE HIPODROMO AT CALIENTE

TIRES RATION FREE
GRADE III USED TIRES
LARGE STOCK PRE-WAR CASINGS
RECAP YOUR TIRES
With Truck Rubber
GUARANTEED WORKMANSHIP
ONE YEAR TO PAY
EASY TERMS
LOANERS FREE - While We Recap Yours
ONE DAY SERVICE
O.P.A. PRICES
We always have on hand 15" 16" 17" 18" 19" 20" 21" Tires
RECAPPING AS LOW AS $4.50
All Sizes New and Used Tubes
WEST COAST TIRE CO.
CORNER STORE
BROADWAY AT WASHINGTON
DRIVE IN BROADWAY ENTRANCE
Official O.P.A. Tire Inspectors
Come in and Have Your Tires Inspected FREE
PR. 0650

# PUBLIC NOTICES

**NOTICE OF SALE OF REAL PROPERTY AT PRIVATE SALE**
No. 163248

In the Superior Court of the State of California, in and for the County of Los Angeles.

In the Matter of the Estate of Jeff Fountain, deceased.

Notice is hereby given that under and pursuant to the law in such cases made and provided, the undersigned, Ella Twilley, Administratrix of the estate of Jeff Fountain, deceased, will sell at private sale, to the highest and best bidder, subject to confirmation of said Superior Court, on or after the 22nd day of March, 1945, at the office of her attorney, Clarence A. Jones, 129 West Third Street, City of Los Angeles, County of Los Angeles, State of California, all right, title and interest of said deceased at the time of his death, and all the right, title and interest that the estate has acquired by the operation of law or otherwise, other than or in addition to that of said deceased at the time of death, in and to all that certain real property described as follows, to-wit:

Lot 49 of Gus B. Hill's Independence Tract in the City of Los Angeles, County of Los Angeles, State of California, as per map recorded in Book 6, Page 62 of Maps, in the office of the County Recorder of said County.

Terms and conditions of sale: Cash in lawful money of the United States of America on confirmation of sale by said Superior Court, or part cash and the remaining balance as may be contracted for. Ten per cent (10%) of the amount to be deposited with bid.

Bids or offers are to be in writing and will be received at the aforesaid office of C. A. Jones, 129 West Third Street, Los Angeles, California, or may be delivered to said Administratrix personally in said County, or may be filed with the Clerk of the said Superior Court, at any time after publication of this notice and before date of sale.

Dated February 16, 1945.
ELLA TWILLEY
Administratrix of the Estate of said Decedent
C. A. Jones, Atty.,
408 Stimson Bldg.,
129 W. Third St.,
Los Angeles 13, Calif.
VAndyke 1764.
(Publish 2-22, 3-1, 3-8)

(68458)
**NOTICE OF HEARING OF PETITION FOR PROBATE OF WILL**
No. 240568

In the Superior Court of the State of California, in and for the County of Los Angeles.

In the Matter of the Estate of Fannie Brown, deceased.

Notice is hereby given that the petition of Estella Dungey for the Probate of the Will of the above-named deceased and for the issuance of Letters Testamentary thereon to petitioner will be heard at 9:30 o'clock a.m., on March 13, 1945, at the court room of Department 24, of the Superior Court of the State of California, in and for the County of Los Angeles.

Dated February 14, 1945.
J. F. MORONEY,
County Clerk.
By C. Z. Baker,
Deputy.
Clarence A. Jones,
129 W. Third St.,
Los Angeles 13, Calif.,
Attorney for Petitioner.
(Publish 2-22, 3-1, 3-8)

(68233)
**NOTICE OF APPLICATION FOR PERMIT TO CONDUCT A DANCE HALL CAFE**

Notice is hereby given that application has been made to the Board of Police Commissioners in accordance with the provisions of the Los Angeles Municipal Code for a permit to conduct a dance hall cafe at 936 S. Wall St., and that the name of the applicant is Henry S. Davis.

BOARD OF POLICE COMMISSIONERS of the City of Los Angeles.
By Arthur G. Baraw, Secy.
(2-8, 2-15, 2-22)

(68447)
**NOTICE TO CREDITORS**
**No. 239401**

Estate of Martin Frain, also known as Martin J. Frain, deceased.

Notice is hereby given by the undersigned, Ben H. Brown, Administrator of the Estate of Martin Frain, etc., deceased, to the Creditors or, and all persons having claims against the said deceased, to present them with the necessary vouchers within six months after the first publication of this notice, to the said Administrator at his office at 524 North Spring St., Los Angeles 12, California, which said office the undersigned selects as a place of business in all matters connected with said estate, or to file them wil the necessary vouchers, within six months after the first publication of this notice, in the office of the Clerk of the Superior Court of the State of California in and for the County of Los Angeles.

Dated February 14, 1945.
BEN H. BROWN,
Public Administrator,
County of Los Angeles
(Publish 2-22, 3-1, 3-8, 3-15)

**NOTICE TO CREDITORS**
No. 234603

In the Superior Court of the State of California, in and for the County of Los Angeles.

In the Matter of the Estate of James Marshman, deceased.

Notice is hereby given to creditors having claims against the said decedent to file said claims in the office of the clerk of the aforesaid court or to present them to the undersigned at the office of her attorney, Clarence A. Jones, 129 West Third Street, Los Angeles, California, in the aforesaid County, which latter office is the place of business of the undersigned in all matters pertaining to said estate.

Such claims with the necessary vouchers must be filed or presented as aforesaid within six months after the publication of this notice.

Dated February 16, 1945.
VERA LEE BROWN
Administratrix of the Estate of said Decedent
Clarence A. Jones,
Attorney-at-Law,
129 W. Third St.,
Los Angeles 13, Calif.
VAndyke 1764.
(Publish 2-22, 3-1, 3-8, 3-15)

(68574)
In the Superior Court of the State of California, in and for the County of Los Angeles.
Johnette Watson, Plaintiff, vs.
C. J. Watson, Defendant.
No. D-264541

Action brought in the Superior Court of the County of Los Angeles, and Amended Annulment of Divorce complaint filed in the office of the Clerk of the Superior Court of said County.

**SUMMONS ON FIRST AMENDED COMPLAINT**

The People of the State of California Send Greetings to: C. J. Watson, Defendant.

You are directed to appear in an action brought against you by the above named plaintiff in the Superior Court of the State of California, in and for the County of Los Angeles, and to answer the Annulment or Divorce Complaint therein within ten days after the service on you of this Summons, if served within the County of Los Angeles, or within thirty days if served elsewhere, and you are notified that unless you appear and answer as above required, the plaintiff will take judgment for any money or damages demanded in the Annulment or Divorce Complaint, as arising upon contract, or will apply to the Court for any other relief demanded in the Annulment or Divorce Complaint.

Given under my hand and seal of the Superior Court of the County of Los Angeles, State of California, this 10th day of November, 1944.

(Seal) J. F. MORONEY,
County Clerk and Clerk of the Superior Court of the State of California, in and for the County of Los Angeles.
By G. HOLLY,
Deputy
Marshall Denton, Jr.,
Attorney for Plaintiff,
3429 S. Central Ave.,
ADams 5544.

(68532)
**NOTICE OF INTENTION TO CHATTEL MORTGAGE**

Notice is hereby given pursuant to the provisions of Section 3440 of the Civil Code of the State of California, that T. Cipres and Rosario Cipres, of 1522 Hooper Ave., Los Angeles, Calif., owners of that certain cafe business known as Cipres Cafe, and located at 1522 Hoopes Ave., Los Angeles, Calif., intend to plase a chattel mortgage upon fixtures, equipment, machinery and goods located at the above listed place of business, and more particularly described in list on file at the offices of the Mortgagee, 1001 S. Figueroa Street, Los Angeles, California.

The mortgagee of the said property is Mitchell Loan Company of 1001 S. Figueroa St., Los Angeles, Calif. The said mortgage will be executed and the consideration therefor will be paid on Saturday, the 24th day of February, 1945, at the hour of ten, o'clock A.M., at 1001 S. Figueroa St., Los Angeles, Calif.

Dated February 17, 1945.
T. CIPRES and ROSARIO CIPRES
Mortgagors
and/or
MITCHELL LOAN COMPANY
By H. A. Meselson
Mortgagee
(Publish 2-22)

(68553)
**NOTICE OF HEARING OF PETITION FOR PROBATE OF WILL**
No. 240725

In the Superior Court of the State of California, in and for the County of Los Angeles.

In the Matter of the Estate of Julia Dupree, deceased.

Notice is hereby given that the petition of Georgia Lewis for the Probate of the Will of the above-named deceased and for the issuance of Letters Testamentary thereon to petitioner will be heard at 9:30 o'clock a.m., on March 13, 1045, at the court room of Department 25, of the Superior Court of the State of California, in and for the County of Los Angeles.

Dated February 19, 1945.
J. F. MORONEY,
County Clerk,
By H. L. Doyle,
Deputy.
Clarence A. Jones,
129 W. Third St.,
Los Angeles 13, Calif.,
Attorney for Petitioner.
(Publish 2-22, 3-1, 3-8)

**NOTICE OF INTENTION TO ENGAGE IN THE SALE OF ALCOHOLIC BEVERAGES**

**Date of Application: Jan. 25, 1945**

To Whom It May Concern:

Notice is hereby given that fifteen days after the above date, the undersigned proposes to sell alcoholic beverages at these premises, described as follows:

5301 S. Central Ave., Los Angeles 11.

Pursuant to such intention, the undersigned is applying to the State Board of Equalization for issuance of an alcoholic beverage license (or licenses) for these premises as follows:

On sale beer only.

Anyone desiring to protest the issuance of such license may file a verified protest with the State Board of Equalization at Sacramento, California, stating grounds for denial as provided by law.

BARBARA J. and EDWARD BRONSON.
(Feb. 1, 8, 15 and 22)

**FREE: Your question will be answered in this column only when a clipping of this feature is enclosed with your question, your full name, birthdate and correct address. For private reply, send 25 cents in coin and stamped envelope for my Astrology Reading and receive by return mail my free opinions on any three questions. Address all communications to Prof. Herman, the Astrologer, care of The California EAGLE.**

**DRIFTING?**

Lack of faith in yourself among other things is probably based on misunderstanding. If you could analyze yourself from an Astrological viewpoint you would probably see how possible it is to make the changes necessary in order to obtain hapiness and contentment.

An unsatisfactory life is merely existing, not really living. Drifting and just letting matters ride will only make it harder to get on the right track to make life a joy.

Why go on in this manner when the secret to dreams and visions you may have had, is within the reach of your fingertips. Write today, for your complete 1945 Horoscope, which may give you the infromation needed to mae you happier than you have been for a long time.

* * *

Der Prof. Herman: May I inform you that I followed your advice and sent for my 1945 Horoscope, and to my surprise there was a lot of information I had never dreamed of, in it. I am beginning to see a difference since I have been following some of the suggestions given. Sincerely your, D. V.

* * *

E. L. M. Will we make up and be good friends again?

Ans. A careful analysis fo your question indicates the fact that you have only had a misunderstanding which can easily be cleared up if you both take the time to talk matters over and be frank with each other.

* * *

C. C. Will I ever get the money I am due?

Ans. Probing into the matter I find that you have some back money due you from your allotment, and I feel that in due time it will be sent to you.

* * *

J.D.S. Should I take the trip I have in mind?

Ans. Since you feel that this trip would help you to better your conditions, I suggest you make all arrangements to that affect. I am sure you will be more contented if you do go away, as you are much to dissatisfied to accomplish anything there.

* * *

Mrs. L. C. Dear Sir: I have been reading your column every week in the California Eagle, and I see where you help so many people to solve their problems, would you help me? I want to do better in life and feel that a change would help me, what do you think?

Ans. You will find more opportunities for advancement in a larger city, and I suggest you try to make this chanbe soon. Many things are in store for you, according to your Horoscope, so don't delay.

J. C. When will I marry?

Ans. Marriage is indicated in your reading and it will probably take place within the next two years. Look forward to finding happiness and true love in your married life.

L. E. R. Will my husband find out?

Ans. It appears to me that you have been untrue to your husband since he has been away, and are wondering if he will find out about this fellow. I suggest you discontinue this friendship, if you truly love your husband and want to be happy with him. For this will only cause you a lot of trouble later on.

H. M. P. What should I do?

Ans. I find that you are worrying unnecessarily and should put a stop to this at once, if you want to keep your health. There is always a solution to any problem, no matter how difficult it is, if you will try to find it. Write me for a private reply, for I feel that I can help you.

(68587)
**NOTICE TO CREDITORS**
No. 237464

Estate of Levi J. Jackson, also known as Levi Jackson, deceased.

Notice is hereby given by the undersigned Executor of the Last Will and Testament of Levi J. Jackson, etc., deceased, to the Creditors of, and all persons having claims against the said deceased, to present them with the necessary vouchers, within six months after the first publication of this notice, to the said Executor at the office of David W. Williams, 2510 South Central Avenue, City of Los Angeles, County of Los Angeles, State of California, which said office the undersigned selects as a place of business in all matters connected with said estate, or to file them with the necessary vouchers, within six months after the first publication of this notice, in the office of the Clerk of the Superior Court of the State of California, in and for the County of Los Angeles.

Dated February 20, 1945.
JESSIE B. JACKSON,
Executor of the Last Will and Testament of the said Deceased.
David W. Williams,
Attorney-at-Law,
2510 S. Central Ave.,
Los Angeles, Calif.
(Publish 2-22, 3-1, 3-8, 3-15)

NOTICE—I will not be responsible for any bills but my own. Beb Grundy, also known as Mr. Benjamin N. Hudson.


**GET AFTER RHEUMATIC PAIN**

*With a Medicine that will PROVE Itself*

If you want pain-relieving help, perhaps you can open your own way toward deliverance others have enjoyed. Make up your mind you're going to get busy and use something that gets to work quickly on rheumatic pain. You want help you can feel and if you get it you'll be grateful. So get C-2223, if you suffer from muscular aches and pains due to exercise or exposure (sometimes called rheumatic pain) or muscular lumbago. Don't be put off with ifs or buts. Don't just keep on complaining and boring your friends with your troubles. Caution: Use only as directed. First bottle purchase price of C-2223 refunded if not satisfied. 60c and $1.00 sizes. Be sure that you always ask for and get C-2223.

**DO THIS ABOUT SKIN IRRITATIONS**
*externally caused*

**ACNE—PIMPLES • BUMPS**
**(BLACKHEADS) and ugly, broken out skin**

Millions get relief from the discomfort of these miseries with Black and White Ointment. This simple home treatment goes to work at once. Its direct action aids healing because Black and White Ointment is antiseptic. Relieves itching and helps you avoid the discomfort and embarrassment caused by needless scratching. Eases soreness, and burning, too. You can try Black and White Ointment without risking a cent. Because if you're not entirely satisfied with the package you try, the makers guarantee that the store you bought it from will give you back your purchase money. So get Black and White Ointment today. Use only as directed. 10¢, 25¢, 50¢ sizes. Over twenty-five years of success.

Wash yourself thoroughly with mild Black and White Skin Soap, highly recommended for thorough cleansing. Ask for Black and White Skin Soap, economical 10¢, 25¢ sizes.

**BLACK AND WHITE OINTMENT and SKIN SOAP**

**SKIN IMPROVEMENTS**
**Begin in a few days**

HELPS BRIGHTEN, LIGHTEN, SOFTEN, CLEAR OFF DULL SKIN, LOOSEN BLACKHEADS

• Why wait any longer for help your skin and complexion can so easily have? Enjoy the added loveliness and the desirable beauty-aid complexion improvements that Black and White Bleaching Cream can bring you.

• An eye-opening, hope-awakening reward, which begins in a very few days is in store for you—if you have been relying on ordinary beauty or all-purpose creams for your beauty care. Neither you nor any other woman can expect such creams to lighten and brighten your skin the way Black and White Bleaching Cream does.

• It brings you a different looking, brighter, lighter complexion through the action that is special and exclusive to bleaching. Start using Black and White Bleaching Cream now just as we tell you and you can expect and enjoy a pleasant surprise. Caution: Use only as directed. Larger sizes 25c and 50c at all dealers. Be sure to demand

**BLACK AND WHITE BLEACHING CREAM**

**FIRST CHOICE OF MILLIONS**

There's no aspirin faster acting, none surer. The high quality and full strength of St. Joseph Aspirin are guaranteed. First choice of millions everywhere, it's the world's largest seller at 10c. 100 tablets only 35c. No matter what you pay you simply can't buy better aspirin. So refuse substitutes. For quick relief always keep St. Joseph Aspirin handy.

**St. Joseph ASPIRIN**

**OPRINCE**
**HAIR DRESSING**

Improved Oprince makes the worst form of stubborn Hair slick down strate at once for days. It's not Gummy. Keeps the hair strate through sweat. Extra big can 10c and 25c. At Drug Stores and Barber Shops and 5c and 10c Stores. Or write Golden State Toilet Products, Sta. K, Box 281, Los Angeles, Calif.

**EXTRA NOTICE**
Buy Oprince from your nearby Drug Store in San Diego, Oakland, Berkeley, San Francisco, Denver, Phoenix, Los Angeles, and Vicinity.

**FREE for You**
CLIFFORD E. CLINTON'S
**"THE CLOCK STRIKES TWELVE"**

It is the absorbing story of Los Angeles as it was, as it is and as it can be.

Letters of appreciation received by Mr. Clinton from educational, business, labor, spiritual, professional, cultural, soldier and neighborhood leaders, are epitorized by the statement of the Editor of the American State who says:

*"'The Clock Strikes Twelve' is the finest contribution to an understanding of Los Angeles made in this generation."*

Similar thoughts have been expressed by newspapers of the Los Angeles community press and dispatches from Los Angeles to metropolitan newspapers of the East.

Drop a card to Clifton's 648 South Broadway, or telephone No.—24979 for your copy. They are free while they last.

**"THE CLOCK STRIKES TWELVE"**
(now in its 2nd large printing)
PUBLISHED BY CLIFTON'S, INC.
CLIFFORD E. CLINTON, President

**UNCLE SAM WANTS EXPERIENCED SEAMEN!**

*Help win the war!*
*Join the Merchant Marine!*
*The need is urgent...vital!*

Calling all men who have been to sea!—mates, engineers, radio officers and able-bodied seamen! Supplies *must* keep flowing to our fighting fronts. Uncle Sam has the ships, but he needs more men to man them! Join the Merchant Marine *today*. Remember—up-grading is faster than ever, and there's a bright post-war future!

To sign up with the Merchant Marine, report to your nearest War Shipping Administration office, your maritime union, U. S. Employment Service, or

**WIRE COLLECT TO MERCHANT MARINE WASHINGTON, D. C.**

*This advertisement is sponsored by the makers of*
**BOND & LILLARD** BRAND
Bourbon Whiskey • A Blend • 49% grain neutral spirits • 86.8 proof
National Distillers Products Corporation • New York, N.Y.

**YOU SAVE TIME AND MONEY WHEN YOU SHOP AT YOUR NEIGHBORHOOD MARKET BASKET STORE**

***Market Basket***

**GROCERIES - PRODUCE**
**MEATS and DRUGS**

**AMAZING!**
WHAT A JAR OF
**AMARVEL**
SKIN LIGHTNER CAN DO FOR YOU
BANISH DARK, ROUGH, BLOTCHY SKIN
ALSO VERY EFFECTIVE FOR FRECKLES
FOR A LIGHTER, SMOOTHER, LOVELIER YOU!
USE
**AMARVEL**
THE TEPLOW CO.

***THEY'RE ON THE WAY...***

Twenty-three of the 37 new buses recently purchased will be delivered shortly.

The remaining 14 of this order are promised to arrive later in February.

Ninety-two more buses on order will be delivered in June.

...and 108 additional buses just have been ordered for "soon as possible" delivery.

It may be assumed that an improvement in schedules and comfort to patrons soon will be effected.

*JOIN THE MARCH OF DIMES*

**LOS ANGELES TRANSIT LINES**

# PUBLIC NOTICES

**NOTICE OF SALE OF REAL ESTATE AT PRIVATE SALE**

No. 235115

In the Superior Court of the State of California, in and for the County of Los Angeles.

In the Matter of the Estate of Roberta Harris, also known as Roburter Harris, Deceased. Notice is hereby given that the undersigned executor of the Estate of said Roberta Harris, aka, Roburter Harris, deceased, will sell at private sale, to the highest and best bidder, upon the terms and conditions hereinafter mentioned and subject to confirmation by the said Superior Court, on or after Thursday, the 22nd day of February, 1945, all the right, title, interest and estate of the said Roberta Harris, aka, Roburter Harris, deceased, at the time of her death and all the right, title and interest that the said estate has, by operation of law or otherwise, acquired other than or in addition to that of said deceased at the time of her death, of, in and to that certain lots of land situate, lying and being in the County of Los Angeles, State of California, and more particularly described as follows, to-wit:

Lot 111 of Grider and Dow's subdivision of the Briswalter Trace, in the City of Los Angeles, State of California, as per map recorded in Book 53, Page 91 of Miscellaneous Records of Los Angeles County.

The terms and conditions of sale: Cash in lawful money of the United States; ten per cent of the purchase money to be paid at the time of the sale; balance on confirmation of sale, or as may be contracted for.

The purchaser is to assume the payment of, and take the property purchased by him, subject to all the State and County taxes and all assessments of whatsoever name or nature which are now or may become hereafter chargeable to or a lien against the property purchased by him.

All bids or offers must be in writing and may be left at the office of Clarence A. Jones, 129 West Third Street, Los Angeles 13, Calif., County of Los Angeles, State of California, or may be delivered to said executor personally in said County of Los Angeles, or may be filed in the office of the Clerk of this Court, at any time after the first publication of this notice of sale.

Dated January 31, 1945.

CLARENCE A. JONES
Executor of said estate
MARTHA E. WILLIAMS
Attorney for said Executor.
(2-8, 2-15, 2-22)

**SUMMONS**

No. D273864

In the Superior Court of the State of California in and for the County of Los Angeles:

Alter Blow, Plaintiff, vs. Elmarie Blow, Defendant.

The people of the State of California send greetings to Elmarie Blow, Defendant.

You are directed to appear in an action brought against you by the above named plaintiff in the Superior Court of the State of California, in and for the County of Los Angeles, and to answer the Divorce Complaint therein within ten days after the service on you of this Summons, if served within the County of Los Angeles, or within thirty days if served elsewhere, and you are notified that unless you appear and answer as above required, the plaintiff will take judgment for any money or damages demanded in the Complaint, as orising upon contract, or will apply to the Court for any other relief demanded in the Complaint.

Given under my hand and seal of the Superior Court of the County of Los Angeles, State of California, this 11th days of January, 1945.

J. F. MORONEY,
County Clerk and Clerk of the Superior Court of the State of California, in and for the County of Los Angeles.
By G. HOLLY,
Deputy.
H. L. RICHARDSON, Atty.,
4066 S. Central Ave.
(Dates: 2-1, 2-8, 2-15, 2-22, 3-1, 3-8, 3-15, 3-22, 3-29, 4-5.)

(68308)

**NOTICE OF INTENTION TO SELL**

Notice is hereby given pursuant to the provisions of Section 3440 of the Civil Code of the State of California, that Samuel Horwitz, Vendor, of 1200 S. Central Avenue, Los Angeles, California, intends to sell to William Sirott, Vendee, of 1200 S. Central Ave., Los Angeles, California, all that certain personal property consisting generally of all stock in trade, fixtures, equipment and good will and one 1939 Chevrolet Pick-Up Truck of a certain Grocery, Beer and Wine business located at 1200 South Central Avenue, in the City of Los Angeles, California, and that the purchase price thereof will be paid at 9:00 o'clock a. m. on the 16th day of February, 1945, at the office of Haas, Baruch & Company, in the City of Los Angeles, County of Los Angeles, State of California.

Dated January 25th, 1945.

SAMUEL HORWITZ
Vendor
and/or
WILLIAM SIROTT
Vendee

**CERTIFICATE FOR TRANSACTION OF BUSINESS UNDER FICTITIOUS NAME**

The undersigned do hereby certify that they are conducting an experimental consulting business at 115½ N. Maple St., Burbank, Calif. (office) under the fictitious firm name of William Pierce & Co., and that said firm is composed of the following persons, whose names in full and places of residence are as follows, to-wit:

William Webster Pierce, 115½ N. Maple St., Burbank, Calif.

Carl Conrad Petri, 7968 DeGarmo, Roscoe, Calif.

Witness our hands this 7th day of February, 1945.

WM. W. PIERCE
CARL PETRI

State of California,
County of Los Angeles, ss.

On this 7th day of February, A.D. 1945, before me, J. F. Moroney, County Clerk and Clerk of the Superior Court of the State of California, in and for the County of Los Angeles, personally appeared Wm. W. Pierce and Carl Petri, known to me to be the persons whose names are subscribed to the within instrument, and acknowledged to me that they executed the same.

In witness whereof, I have hereunto set my hand and affixed the seal of the Superior Court the day and year in this Certificate first above written.

J. F. MORONEY,
County Clerk
By A. L. WALTON
Deputy
(2-8, 2-15, 2-22, 3-1)

**CERTIFICATE TRANSACTION OF BUSINESS UNDER FICTITIOUS NAME**

The undersigned do hereby certify that they are conducting a pants making business at 432 South Main Street, Los Angeles, California, under the fictitious firm name of The 4-Star Pants Makers, and that said firm is composed of the following persons, whose names in full and places of residence are as follows, to-wit:

David Goldman, 2223 Sheridan St., Los Angeles, California.

Fred Schneir, 2914 Virginia Road, Los Angeles, California.

Joe Wallin, 1280 North Rowan Avenue, Los Angeles, California.

Irving Rothenberg, 2510 Cincinnati Street, Los Angeles, California.

Witness their hands this 26th day of January, 1945.

D. GOLDMAN
FRED SCHNEIR
JOE WALLIN
IRVING ROTHENBERG

State of California,
County of Los Angeles, ss.

On this 26th day of January, A.D. 1945, before me, Clarence A. Jones, a Notary Public in and for said County and State, residing therein, duly commissioned and sworn, personally appeared David Goldman, Fred Schneir, Joe Wallin, Irving Rothenberg, known to me to be the persons whose names are subscribed to the within instrument, and acknowledged to me that they executed the same.

In witness whereof, I have hereunto set my hand and affixed my official seal the day and year in this certificate first above written.

CLARENCE A. JONES
Notary Public in and for said County and State.
**Clarence A. Jones, Attorney,**
129 West Third Street,
VAndike 1764,
Los Angeles, Calif.
(Publish 2-1, 2-8, 2-15, 2-22)

**NOTICE OF INTENTION TO ENGAGE IN THE SALE OF ALCOHOLIC BEVERAGES**

Date of application, Jan. 31, 1945.

To Whom It May Concern:

Notice is hereby given that fifteen days after the above date, the undersigned proposes to sell alcoholic beverages at these premises, described as follows:

125 W. Vernon Ave., Los Angeles 37.

Pursuant to such intention, the undersigned is applying to the State Board of Equalization for issuance of an alcoholic beverage license for these premises, as follows:

On Sale beer only.

Anyone desiring to protest the issuance of such license may file a verified protest with the State Board of Equalization at Sacramento, California, stating grounds for denial as provided by law.

ANITA WICKS
HENDERSON B. WICKS

**TO ALL ON-SALE APPLICANTS**

Section 21 of the Alcoholic Beverage Control Act provides in part as follows:

"All applicants for on-sale licenses shall, within five (5) days after filing their application with the Board, cause a notice of such application giving the name or names of the applicant and the premises where the business is to be conducted, to be published once in a newspaper of general circulation in the city in which such premises are situated, or if such premises are not in a city then such publication shall be made in a newspaper of general circulation nearest the premises where the business is to be conducted. The form of such notice shall be prescribed by the Board. Affidavit of publication shall be filed with the Board prior to the issuance of any license."

Your particular attention is called to the fact that the newspaper in which notice of intention is published must qualify as a NEWSPAPER OF GENERAL CIRCULATION AS DEFINED IN SECTION 4460 of the Political Code of California.

The form of notice prescribed by the Board is as follows:

**NOTICE OF INTENTION TO SELL**

Notice is hereby given pursuant to the provisions of Section 3440 of the Civil Code of the State of California, that Sophia Picofsky, Vendor, of 2021 South Central Avenue, Los Angeles, California, intends to sell to Joseph Klein, Vendee, of 2021 South Central Ave., Los Angeles, California, all that certain personal property consisting generally of all stock in trade, certain fixtures, equipment and good will of a certain Grocery, Fruit, Vegetable, Beer and Wine business known as Frisco Market, located at 2021 South Central Avenue, in the City of Los Angeles, California, and that the purchase price thereof will be paid at 9:00 o'clock a.m. on the 8th day of March, 1945, at the office of Haas, Baruch & Company, in the City of Los Angeles, County of Los Angeles, State of California.

Dated February 14, 1945.

SOPHIA PICOFSKY
By William Picofsky
Vendor
and/or
JOSEPH KLEIN
Vendee
(Publish Feb. 22)

# CLASSIFIED ADS

**FOR SALE**

FOR SALE—Two stores, 4150-52 Avalon Blvd. Five-room bungalow facing 41st Place. The perfect business corner. $10,500. 614 E. 41st Place.

REAL ESTATE BARGAINS
HOME INCOME LOTS. M. A. Skinner, PA. 8556, Monday through Friday, 9:30 to 4:30.

FOR SALE—Six-unit apartment and 2 stores, 5501-3-5 Central Ave.; lifetime income on Central business corner; don't fail to see this one; $18,500; $6,000 down. RO. 0400.

PRIVATE PARTY will sell complete furnishings of six-room home, drapes, rugs and pictures included.

**WANTED TO RENT**

WANT APARTMENT — Settled Christian couple desires an unfurnished apartment, or furnished. Call PR. 5674.

LOST AND FOUND

LOST — Lady on pension left purse in Smith's market, 43rd and S. Central Avenue; containing cash and ration books. Finder please call CE. 2-4620. Keep cash, please return ration books and papers.

NOTICE — I, Mrs. Margaret Robinson will not be held responsible for bills made by my husband, Mr. Floyd Robinson. Signed — Margaret Robinson.

**FOR RENT**

FOR RENT — Modern furnished rooms in private Christian home; working men only. Phone CE. 2-9474.

FOR RENT — Room in Christian home; nice, clean room to respectable man only. Call RI. 1304.

FOR RENT—A neatly-furnished room ont he westside for a single person. Must be employed. Good character. No drinking or smoking allowed; $10 per week. RE. 9848.

ROOM FOR RENT — Men only. Westside location. Call PA. 7555. Call evenings.

FOR RENT—Room for a single man; no day sleepers. PA. 1308.

FOR RENT—Clean, comfortable room for couple; no children; bath, home and kitchen privileges; $10.50 per week. Call RE. 4629 before 3 p. m.

ROOM FOR RENT for quiet Christian people; no drinking, smoking; couple or two men. PA. 6632.

**Male and Female Help Wanted**

WANTED — Middle-aged woman for light housekeeping. Beverly Hills home; assist care of two school children; no cooking; board, private room and bath; Monday, Wednesday and Sunday off. State references, your phone or address. Reply P. O. Box 3216 Terminal Annex. Mr. G. Brown.

OFFICE GIRL WANTED—Part or full time; school girl can apply. Phone AD. 1-3244.

PHOTOGRAPHER WANTED—Experienced photographer for a studio. Salary and room with adjoining bath offered. Call PA. 6384, PA. 9464.

WANTED—Woman to assist with two children and general housework; no cooking; private room; $80. WY. 2722.

**REPAIRING**

FOR PAINTING, Papering and Patch Plastering, call B. C. Brewer. JE. 8465.


**Acne Wrinkles Acne Scars**

ACNE AND COMPLEXION CLINIC
Blackheads — Pimples — Growths
Skin Rashes — Blemishes — Blotches
Moles - Large Pores — Also
COMPLEXION PEEL
Men and Women — Open Evenings
J. T. GEORGE, M.D. — VA. 7385

**WANTED**

50 Stock Salesmen wanted. Apply in person. Hours 9:00 A.M. to 6:00 P.M. Carver National Life Insurance Company. 1895 West Jefferson Blvd.,

Clarence O. English, Vice President

**FOR SALE - SPECIAL**

10 Acre Ranch Home VACANT—Move in today!

4 Room house, Stucco inside—Garage, Poultry House, Double-deck Rabbit Hutch. Good for Turkey and Poultry Ranch. Altitude over 3000 feet, located in San Bernardino County on Highway, large community, near Defense Work. Good Opportunity for War Veteran or Industrious couple.

CHEVROLET SEDAN INCLUDED IN PURCHASE

Price $2250 Owner, AD. 1-3468

— Can be seen by appointment —

**WANTED — DUMP TRUCK DRIVERS: Pay $50 to $60 Per Week. Call AN. 1-2590.**

FOR SALE—9 room house, suitable for rooming house. Four bedrooms, two baths and den. All mahogany finish inside. Basement, large double garage, 26x50 hen house, ½ acre. Kl. 9595. Mr. Mark.

**MOTHERS**

Expecting Child Birth? Any pains? Call now and a doctor will be at your home in 30 minutes.

**DR. KAUFMAN**

No Offices on West Side
NO BRANCHES
Personally—24 Hour Service
106 No. San Pedro
Nite Call (Specially) VA. 0211
or WH. 8550

**$1000** Cash today. Balance when your title is O.K. $9500 cash for your house. Why wait 20 yrs. for your money? All cash today. Call on any one of these different phones, but use this today. . . . WA. 2218.

DENTAL PLATES: Repaired, full or partial. Old plates rebuilt in new transparent material at 50% saving. LESLIE'S Dental Laboratory, 4365½ Avalon Blvd. Ce. 28675.

**FOR SALE**

Buy this beautiful home if you want to live out of the congested area. Modern. 7 rooms, furnace, Venetian blinds, fruit trees and flowers. $3000.00 down. IMMEDIATE POSSESSION.

H. J. GLEED. ADams 3193

LOST — Monday evening, purse in the neighborhood of 41st and Avalon Blvd. or in Safeway or Snappy Cleaners, containing social security card, Power machine tool and cash. Liberal reward. Please bring or write to Mrs. Jackson, 434 East 41st St.

**WANTED**

Experienced window trimmer for ladies ready-to-wear store. Boston Store, 4755 Whittier Blvd.

**REMODELING**

- Complete Remodeling Service
  Room Additions, Roofing, Painting Inside and Out, Paper Hanging.
- Foundations and Cement Work
  Also Tile Bath and Sinks

**PAT O'FLYNN**

*Home Maintenance*

Phone MU. 2167
Office 610 S. Broadway
Suite 623

PASADENA, CALIF.
Near Lincoln and Mountain

**$6500 DUPLEX**

Each unit contains living rm., bedroom, bath, extra room for rollaway bed, fireplace, furnace. Total income $75 month. Good value.

RYAN 1-6979

**FOR SALE**

Duplex stucco, 3 rooms each, hdwd. floors—1-5 room stucco in rear. 3 garages. 1-1 rm. apt. all this $7800.00 at 2468 E. 7th, close to Sears Roebuck shopping dist. Terms arranged.

Stores, brick front, 1 shoe shine booth, 7 rooms frame bldg. in rear, $15,000.00 — $3,000.00 down, on busy corner Central Ave. at 3326-38 Central Ave., good income.

Store, stucco bldg. 1-5 room, bath, stove and bldg. face front — street also double garage, stucco, at 834-836 E. Jefferson. G. Ward, Call CE. 22585.

REAL ESTATE BROKER
Office Call AD. 7918
Office Call AD. 12429

**• FOR SALE •**

3 stores, 3 apts., and 4 individual bungalows No. E. cor. Hooper & Vernon. A marvelous piece of property, income over $240.00 per month. Rent could be increased. $18,750. $6,750 cash. Balance terms.

CALL A. MARK, WE. 6159
5961 WEST OLYMPIC

**• HOUSES FOR SALE •**

3 stores, 3 apts above, and 4 individual bungalows. Northeast corner Hooper and Vernon. Large income, always rented. Price $18,500—$6500 cash to handle.

**SEE A. MARK**

5961 West Olympic Blvd.
WEbster 6159

**• FOR SALE •**

Nice 5 rm. house, 42 Pl. near Central. $1200 down.
5 units, 16 rm. stucco flat and 7 rm. house. Income $185. West Side. $3000 down.
Lovely 6 rm. house hdw. flrs. tile sink. Move in at close of escrow. $2500 down, W. Jefferson.
3 rm. house, $650 down.
2 houses on lot, 5 and 4 rms. $1000.00 down.
Nice 6 rm. house, $1250 down. East Side.
3 houses on one lot, 7 rm. and two 3 rms. $2500 down.

SHOWN ONLY BY APPOINTMENT

**ARTHUR H. WILSON**

REAL ESTATE
1059 E. Jefferson at Central — Ad—12061

**LAUNDRY HELP**

IN ALL DEPARTMENTS
WITH OR WITHOUT EXPERIENCE

Sewing Machine Operators, Pressers, Folders, Markers, Etc.

*Apply at Once*

**CALIFORNIA OVERALL CLEANING CO.**

959 East 31st or 1020 East 29th

**PRE-WAR FURNITURE**

FULL SPRING CONSTRUCTION

LIVING ROOM SETS
The Finest Stock We have Ever Had.
Many Other Fine Items.

NEW—NEARLY NEW—USED
TERMS MAY BE HAD

Bekins Storage Co.

FURNITURE SALES DEPT.

**PICO COR. CRENSHAW**

Open Every Evening

**UPHOLSTERING**

Furniture Repairing
Remodeling
Free Estimate
Cash or Terms

**Golden State Upholstering**

5522 S. Broadway.
AD. 11770

**BIG BARGAINS**

12 Rms. 6 up and 6 dn. Rooming house. 2 baths. 6 tenants, 1-5 rm. cottage in rear. $5500.00 cash, Inc. $96.00 mo.
2 houses on one lot, $6950, $895 dn. So. Wall St.
5 Rm. front 4 in rear, $6950, $895 dn. E. 41 St. near Central.
10 Rm. 5 up and 5 dn. upstairs furnished. $6950—1500 So. Los Angeles St.
10 Rm. 5 up and 5 dn. $6950—1500 So. Los Angeles St.
2 houses on lot, 2 Apt. 5 dn. and 6 up. 5 rm. cottage in rear very good condition, tile in kitchen, $15,000—$6000 dn. W. 46th St.
8 rm., 4 each side, 5 rm. cottage in rear, hardwood floors, good condition, double garage, $10,500—$4500 dn. W. 51st St.
6 Rm., 2 bedroom, $5000—$1500 dn. $35 per mo. Santa Barbara.
2-4 Family flat, $15,700—$5000 dn., 9 baths—9 tenants. Lot 70x140. $50 per mo. 3 rm. $3950—$650 dn. Trinity St.

**VICTOR A. JOSEPH**

Off. Ce. 25674. Res. Ce. 23955

*Mail this for FREE sample copies of*

You will find yourself one of the best informed persons in your community when you read The Christian Science Monitor regularly. You will find fresh, new viewpoints, a fuller, richer understanding of world affairs . . . truthful, accurate, unbiased news. Write for sample copies today, or send for one-month trial subscription.

$1.00

The Christian Science Publishing Society
One, Norway Street, Boston 15, Mass.
☐ Please send free sample copies of The Christian Science Monitor including a copy of your Weekly Magazine Section.
☐ Please send a one-month trial subscription to The Christian Science Monitor, for which I enclose.....$1
NAME.....
ADDRESS.....

**We Buy and Sell Guns and Rifles**
Largest Selection Available

**Quick, Liberal LOANS**

On All Collateral

- JEWELRY
- RADIOS
- FURS
- LUGGAGE
- TOOLS
- CAMERAS
- DIAMONDS
- SHOT GUNS
- RIFLES
- SEWING MACHINES
- ELECTRIC MOTORS
- CLOTHING
- SPORTING GOODS, Etc.
- TYPEWRITERS

*(We Specialize in Watch Repairing. 48 Hr. Service.)*

**CROWN LOAN CO.**
120 EAST FIFTH STREET

Your Friends—our reference
Drop in or call MA. 3882
WE OCCUPY THREE FLOORS

WE EMPLOY COLORED HELP
SAM KISNER, Prop.

**VAL VERDE PARK BUNGALOW**

Auction on the Premises–RAIN or SHINE

**SUNDAY, FEB. 25 - 3 P. M.**

2 BEDROOM MODERN BUNGALOW—GOOD LOT on Main Highway. Ideal for business. Property free and clear. DIRECTIONS: Hi-Way 99, north from San Fernando to BEACON COFFEE SHOP, turn West on Hi-Way 126, (toward Fillmore), 3 miles to Sign VAL VERDE PARK, turn right to property and auction. Located on the corner of Chiquita Road and College Ave. TERMS: CASH, 15% at close of bidding, remainder cash in escrow.

DEAN S. BEDILION, Auctioneer
108 West 6th Street, L. A. 14 — TRinity 6868

*BORROW AS LOW AS $1000—PAY BACK $15 MONTH*

**MONEY TODAY—NO RED TAPE**

**4½% MONEY TO LOAN 4½%**

*—1 Day Service—*

AND UP WA. 2218 — *Private and Company Loans* Money Advanced Same Day — AND UP WE. 8975

*BORROW AS HIGH AS $50,000*

## TILE WORK

Phone VAndyke 7182
Days — Nites — Sundays
**ARNOLD J. SAURIN**
Home Building Contractor

## MONEY TODAY

WA. 2218. I will pay up to $10,000 cash for your home. Sell it to me. I use 5 telephones; this is the main phone: WE. 8975.

**$1000** Cash today. Balance when your title is O.K. $9500 cash for your house. Why wait 20 yrs. for your money? All cash today. Call on any one of these different phones, but use this today. . . . WA. 2218.

## WALTER'S UPHOLSTERING

Recovering and Restyling
**REPAIRING**
New Sets Made to Order
Clean Rugs and Furniture
**TERMS**
Evenings and Sundays
ADams 9170, 4902 S. Broadway

## Raymond's Guaranteed Watch Repairing

Fast service, reasonable price.
RAYMOND'S JEWELERS
804 So. Broadway

## FREE COURSE IN HAIR CULTURE

Consisting of Marcelling, Fingerwaving, Shampoo Formula, Including DIPLOMA BY MAIL. Write Today
CUBAN COSMETIC CO.
Dept. 5315-Y Chicago, Ill.

## Houses Bought and Sold

We pay $1000.00 to $10,000 down on houses anywhere in the U. S., furnished or unfurnished, paid for or not. We buy contracts, trust deeds.
ALPHA & OMEGA REALTY COMPANY
2943 S. Western Ave.
REpublic 9548
ROchester 7936

IF YOU HAVE YOUR HOUSE PAINTED WITHOUT ONE OF OUR FREE ESTIMATES — WE BOTH LOSE MONEY. . . . 20% DISCOUNT. AN. 27572.

## BABIES THRIVE ON SCOTT'S!

•••BECAUSE IT'S RICH IN VITAL ELEMENTS*

Good-tasting Scott's Emulsion helps build strong bones, sound teeth, and stamina; helps build resistance to colds. It's rich in *natural* A & D Vitamins* that may be lacking in the diet. And—it's 4 *times easier to digest than plain cod liver oil!* So give it daily. Buy at all druggists!

*Recommended by Many Doctors

Try SCOTT'S EMULSION
Great Year-Round Tonic

## Union Pacific Wants

Second, third and fourth
**COOKS— DISHWASHERS and WAITERS**
*for Dining Cars*
UNION PACIFIC R. R. CO.
Apply 619 E. 6th St.
(6th & San Pedro)
or
UNION PACIFIC COMMISSARY
5961 E. Washington Blvd.
Hospitalization and All Railroad Seniority Rights.
Availability Certificate and Physical Exam. Required

BUY—SELL—EXCHANGE
RENT OR GET HELP
FOR SPEEDY RESULTS
USE CLASSIFIED ADS

## PLASTER REPAIRS

Phone: VAndyke 7182
Days — Nites — Sundays
**ARNOLD J. SAURIN**
Home Building Contractor

## FOR SALE

6 room house 131 North Avenue 21; Price $5100.00 — $1100.00 Dn. 5 room house, 137 North Avenue 21. Price $5000.00 — $1000.0 Dn. Both are on lots 48 x 165 ft ea.

**CA. 3421**
**JAMES THOMAS**
141 North Ave. 21

## SPECIAL!

2 HOUSES ON LOT
5 RMS. FRONT—4 RMS. REAR
$5950—$2500 Down
Call MR. FRANKLIN—AD. 3193

## — FOR SALE —

$600 Dwn. 6 rms., 3 b'd rms. H'dw'd. Large lot.
$700 Dwn. 5 rms. 2 b'd rms. garage, Clean property.
$800 Dwn. 2 on lot, 5-2 rms. garage.
$850 Dwn. 2 on lot, 5-3 rms. garage.
$950 Dwn. 2 on lot, 5-4 rms. W. of Central.
$1250 Dwn. 10 rm. Duplex on Main St.
$1250 Dwn. 3 Units, 4 rm. double, 3 rm. rear.
$1500 Dwn. 5 rm. Stucco,, Modern, W. of Avalon.

**WRIGHT REALTY CO.**
1057 E. Jefferson Blvd.—CE. 2-4562

## FOR SALE

6 Rm. Home, Business Corner, Vacant
1115 E. 55th St.

6 Stores, 7 Apartments, 100 ft. on 55th St. 150 ft. on Central Ave. 5 Garages, Income $500 per Mo. Will take clear house as down payment.

**WRIGHT REALTY CO.**
1057 E. Jefferson Blvd.—CE. 2-4562

## FOR QUICK SALE

Unrestricted Income Property. 2 Story Frame and Brick residence in rear. Ideal for Rooming house or apartments. Owner next door.
Price $8500. Down paym't $1500. $75 per month, or more.
1615 Trinity St.
**FRANK TAVOLACCI**
Licensed Real Estate Broker PL. 2-2667

## FEDERAL INCOME TAX

Do you realize that these forms are made by men having legal knowledge? Their interpretation also requires a person having legal knowledge.
There are three methods of filing your individual income tax this year. Will you choose the right one for you that will include all of your optional and standard deductions?

**Do Not Waste Money**

Bring me your figures and I will give them the personal attention they deserve . . . Do not wait—your taxes are due now.

**A. DUMAS WATSON, LL.B.**
2186 WEST 28TH STREET
Evenings —— PA. 1700 —— Sundays by Appointment
Official Forms Available, No Charge—Small Service Fee

## $998.00

**TAKES DEED**
Balance Monthly
TO
**904-904½ E. 41st St.**
2 Houses . . . Live In One House and Have An INCOME Out of the Other
Go Out and See Property, Go in and See Houses — Then Call
**RICHARD**
WA. 2218 WE. 7607 AD. 9867

PELLA
## VENETIAN BLINDS

Modern Design
Cedar or Metal Slats
Guaranteed Quality
Reasonable Prices
Free Estimates

**ANGELUS VENETIAN BLIND CO.**
5634 So. Broadway ADams 6794
Los Angeles 37, Calif.

## ✦ FOR SALE ✦

- $500 DOWN—Three Lots 50x150, West 26th Place.
- EIGHT UNITS—2331 Wall Street. Nice income.
- $600 PER MONTH INCOME—17 Rm. House on Hobart.
- $1000—EIGHT ROOM HOUSE on Essex Street.
- NEW SIX ROOM HOUSE—Completed in August, 1944. Five-Acre Ranch on Foothill Blvd. near Fontana. This is the best house and location I have seen in ranches which I could sell to my clients.

**CLARENCE ENNIS**
AD. 1-2497 Notary Public 205 East Vernon

## ✦ FOR SALE ✦

- $1,000 DOWN—7 room House at 1410 Essex Street.
- $1,000 DOWN—House on 30th Street.
- $2,500 DOWN—5 and 3 room house on E. 36th Street.
- $2,500 DOWN—5 and 3 room house on E. Vernon St.
- 5 Acres on paved Blvd. at Mtthn Beach, one mile from Beach at $900 to $1300 per acre.
- 8 Units at 2331 Wall Street.

**CLARENCE ENNIS**
AD. 1-2497 Notary Public 205 East Vernon

## WEST SIDE BARGAINS

Large 7 room house, needs paints, $1875 down.

5 room modern stucco, side drive, full price $6000.

20 room brick mansion, very fine interior, acre of ground, 3 garages, apt. over the garage, beautiful grounds, let me show this to you.

2 houses on lot, front house 5 rooms with 3 bed rooms upstairs. 3 room rear, garage, needs decorating, price $7300.

4 family flat, completely furnished hardwood floors, tile bath and kitchen, $5000 down.

6 unit stucco, beautiful condition, completely furnished, including frigidaires and table top stoves.

6 room house located on East Side, full price $5250.

MANY OTHERS NOT LISTED HERE
Office Hours from 9 to 5 Other Times by Appointments

**FLORENCE REID - Parkway 5595**

## Attention!

**HURRY! HURRY! HURRY!**
**FOR SALE**

20 acres of good farm land at Manhattan Beach. East of Sepulveda Bld. on Highway 166 and one mile from the waterfront. High ground. Owner will divide in 5 acre plots. Price range fom $4500.00 to $6500.00. Plenty of water, gas, and light accomodations.

**H. A. HOWARD**
REAL ESTATE BROKER AND GENERAL INSURANCE
Notary Public — Loans — Sales
WE FILE YOUR INCOME RETURN PROMPTLY
3208 So. Central Ave. ADams 8504 Res. ADams 6544

## FOR SALE

Income $66.50 from 2 units only, plus a modern two-bedroom front house, A-1 condition. Occupied by owner. Basement in 2 houses, plus garage front and alley entrance. A real home and income. Price $9500—$5000 to $6000 cash required. Will take late light car as part down payment.

Phone After 6:30 P. M. or Morning—CE. 29940

## ROOFING

Phone: VAndyke 7182
Days — Nites — Sundays
**ARNOLD J. SAURIN**
Home Building Contractor

## — FOR SALE —

3660-62 3rd Avenue. 2 on lot. Lovely modern 6 rm., 3 bdrm. and 4 rm., 3 bdrm. Newly painted, tile, hdwd. floors, floor furnace, etc. $8950. Cash $1800. AX. 1-8309.

## HOUSE WANTED

Will pay from $2,000 up to $5,000 for any old house. WA. 8927.

## FOR SALE

Modern corner apt. house, furn., income $800. Price $47,500.
Good 6 rm. bungalow, 3 bedrm., $5000.
Apt. house furnished, income $232. Price $12,000.
Bargains, 6 & 8-rm. houses and duplexes, etc.
TRAVERS, 1805 S. Union
PRospect 0491

## FOR SALE

$700 down buys 12 rm. duplex in good condition at 1540 Court Street near Temple Street. Phone WA. 8927.

$850 down buys 9 rm. rooming house at 770 East 12th Street. Phone WA. 8927.

$850 down buys 4 room house and 2 cottages in rear at 1548 East 52nd Street. Phone WA. 8927.

$1200 down buys 9 room duplex in good condition at 1441 and 1443 East 43rd Street.

**PHONE MR. WEILER WA. 8927**

## CONGO

4300 HOOPER AVENUE LOS ANGELES, CALIF.
Phone CEntury 28708

**WE HAVE DECLARED "D-DAY"— ON HOUSEHOLD PESTS**

We are specialists on Moths, Cock-roaches, Ants, etc.
Call your Druggist or Grocer for our products.
CONGO MOTH SPRAY for mothproofing fine furs, blankets, rugs and draperies. Our products guaranteed.
We contract on jobs for Moths, Fleas and Rats. Get our products and do the job yourself; they won't let you down. No job too large. Our modern equipment puts us in line.

DEMONSTRATIONS FREE upon request.
Yours for consultation,
DR. N. H. JONES

## BARGAINS FOR SALE

- 4 FAMILY FLAT. Frame, West of San Pedro—$9500 ..... $2500 DWN.
- 4 FAMILY FLAT. On West 42nd St.—$10,500 ..... $3500 DWN.
- 3 UNIT APTS. Two story frame near Main St.—$7000 ..... $2250 DWN.
- SEVERAL SMALL FARMS—3, 4, 5 acres—about 20 miles east of Riverside, Calif.—Small down payment.
- 8 FAMILY FLAT. Stucco, good income—$19,000 ..... $5000 DWN.
- VACANT LOT— 47th and Main St.—$3250 ..... $1500 DWN.
- VACANT LOT. 96th and Central, 50x100 ft. ..... $1000 CASH

**H. A. HOWARD**
Real Estate Broker and General Insurance
Notary Public - Loans - Sales
3208 S. Central Ave. ADams 8504 Res. ADams 6544
BUY EXTRA WAR BONDS AND STAMPS

## CANNADY REALTY COMPANY

1170 W. Jefferson—Phone REpublic 4109
RE. 4100

Eastside . . . Double . . . two four room units . . . immediate possession . . . Wall St. Near 50th . . . $4950.00 . . . $1500 down.

West Temple District . . . Three four room units . . . attractive corner location . . . income $81.00 a month unfurnished . . . 137 and 139 N. Occidental and 2800 Glassell . . . only $1500.000 down . . . $7500.00 full price.

West Side . . . W. 35th near Vermont . . . two houses . . . nine rooms and five in rear . . . rear house empty . . . $9000.00 . . . $3000.00 down.

Eastside . . . E. 54th near McKinley . . . four unit court . . . income $100.000 unfurnished . . . $8950.00 . . . $2950.00 down.

Westside . . . modern stucco eight unit apartment house . . . eight singles completely furnished . . . income $260.00 . . . located on Raymond Ave. . . . $18,000.00 . . . $7500.00 down.

Beautiful six room home on westside . . . Second Ave. north of Jefferson . . . double garage . . . floor furnace . . . hardwood floors throughout . . . perfect condition . . . $690.00 . . $295000 down.

Income special . . . four family flat . . . four five room units . . . completely furnished . . . income $175.00 a month . . . 3109 Raymond Ave. . . . $14,500.00 . . . $3500.00 down.

We have a large number of six and seven room homes on the westside . . . if you are in the market . . . please stop by our office and we will be glad to show our stock.

Small . . . one bedroom home . . . large lot . . . clean throughout . . . partially furnished . . . immediate possession . . . 1709 Exposition Blvd . . . $4250.00 . . . $1650.00 down.

EXTRA SPECIAL . . . income property . . . two four family flats . . . both facing a street . . . stucco . . . hardwood . . . tile baths . . . one building has four five room units . . . modern in every detail . . . $4500.00 down buys both . . . $18,000.000 full price . . . 427 N. Firmin and 428 N. Bixel.

**PLAN TO LIVE IN A BETTER HOME**
ROOM ADDITIONS — REPAIRS — MODERNIZATION
All your requirements—INSIDE or OUTSIDE
From Foundation to Roof
IMMEDIATE SERVICE — CASH OR TERMS

*TELEPHONE:* *VAndyke 7182*
Days - Nites - Sundays

Appointments with our estimator to suit your convenience. No obligation. Pre-War courtesy.

**A. J. SAURIN CO.**
HOME IMPROVEMENT SPECIALISTS and CONTRACTORS
Transportation Bldg. — Los Angeles 14, Calif.
EXPERIENCED and RESPONSIBLE

**REAL ESTATE WANTED**

We Pay Cash for Your Property.

OWN FUNDS
FREE APPRAISAL FEE

Call this minute. Have all cash for your place.

WA. 2218—WE. 7607

---

**FOR SALE—**

Heavy bronze hair pressing combs, holds heat, guaranteed, life time, $3.50 each, 3 for $10.00, H. B. Leeson, Jefferson Hotel, Dallas, 1, Texas. Send money order.

---

FOR SALE: Houses to be moved, one (1) four room house and one (1) five room house CHEAP. CALL AN. 1-2590.

---

**HELP WANTED**

Doctors, Dentist, and Registered Nurses

GOOD SALARIES

ALLISON AGENCY

SEE Miss Ann Page

TR. 5968 606 So. Hill

---

**FREE APPRAISAL**
**MONEY**

I will pay up to $10,000 cash for your home. Sell it to me. I use 5 telephones; these are the main phones:
WA. 2218—WE. 8075

---

**Wanted to Buy**
**Real Estate**

$10,000 Cash today, is what I have to invest. $2500 to $10,000 Cash for any old house in colored district. Need house at once WA. 2218, WE. 7607, WE. 8075.

---

**FREE APPRAISAL**
**MONEY**

I will pay up to $10,000 cash for your home. Sell it to me. I use 5 telephones; this is the main phone:
WA. 2218—WE. 8075

---

**O-PAL**

HAIRDRESSING CREAM

Amber No. 2 — 25c
White No. 1 — 50c

At All Drug Stores

---

**ANCRUM'S**
**Ready-To-Wear**

New York Hosiery, Lingerie, Cosmetics
New York Tie Sets.
Infants and Children's Wear
Costume Jewelry, Notions and Gifts

**ANCRUM'S**

4059 So. Central Ave.
ADams 4976

Ready to Wear

Store Open from 10 A. M. to 7 P. M.—Sat. 'Til 9 P. M.

---

# FOR SALE

$700 Dwn. 6 rm. Double.
$900 Dwn. 6 rms. h'd-w'd, Large lot.
$900 Dwn. 4 rms. furnished, garage, Large lot.
$1000 Dwn. 2 houses on lot, 5-3 rms. Vacant.
$1250 Dwn. 3 Units, 4 rms. each. W. of Cent.
$1250 Dwn. 5 rm. house, Corner lot, W. of San Pedro.
$1500 Dwn. 5 rm. Stucco, Modern throughout, West of Avalon.
$1750 Dwn. 10 rm. Duplex, 5 rms. each, Hd-w'd, tile.

**WRIGHT REALTY CO.**

*SALES — LOANS — RENTALS*

1057 E. Jefferson Blvd. CE. 24562

---

# — FOR SALE —

$950.00 down—5 room house—VACANT

$1250.00 down—6 room house—VACANT, 3 bedrooms, newly decorated, garage, large back yard ready for chickens.

7 room house—4 bedrooms—hardwood—tile, 1 garage, very good condition, possession at end of escrow. $7000.00—terms.

7 room house—3 bedrooms, large play room, fruit trees—West Side. $8000.00—terms.

2—4 family flats (8 units) stucco, 4 rooms each—hardwood and tile—income $264.00 a mo. $19,000.000, attractive terms.

5 room house—newly decorated—good condition, large garage—West Side. $7000.00. Terms.

1 acre—5 rom house—barns, storehouses, 15 water outlets, fruit trees, paved streets, no assessments—$6300.00. Terms.

**W. A. Easter** — Licensed broker, 4808 Central Ave.
**Johnnie Walker** — Salesman, CE. 2-5736

AD. 8770

---

# BARGAINS FOR SALE

2-3 rms, frame, on West 36th Place . . $6750.00
$2000.00 Down

6 rm. frame, 92nd & Baird . . . . . $5250.00
$1500.00 Down

4 family flat, frame, West of San Pedro $9500.00
$2500.00 Down

3 unit apts, two story frame near Main St. . . . .
$7000.00 . . . . $2250.00 Down

5 and 4 rm. frame, on 46th near Avalon . . . . . .
$5750 . . $1500.00 Down

5 units, frame, near Main St. . . . . $7500.00
$2250.00 Down

6 rms. vacant, and 4 rm. frame on West 1st near Bixel . . $6500.00 . . . . $1500.00 Down

**H. A. HOWARD**

REAL ESTATE BROKER AND GENERAL INSURANCE
NOTARY-PUBLIC — LOANS — SALES
WE FILE YOUR INCOME RETURN PROMPTLY
3208 So. Central Ave. Adams 8504 Res. Adams 6544
BUY EXTRA WAR BONDS AND STAMPS

---

# BUY TODAY

- Double Bungalow, brand new, tile bath with tile floors & walls, hard wood floors throughout; immediate possession. $10,000. $1500 will handle it.
- 6 Room Stucco; $5000; $2500 down.
- 18 Rooms; $11,500; $3500 down.
- 2 Units, 6 and 4 rooms, Eastside, hardwood floors, tile bath.
- Double bungalow; stucco modern, hardwood floors, tile bath; immediate possession, $6950; $1895 down.
- Double bungalow; $4950; $1250 down.
- 5 Room frame, hardwood flrs., $5750; $2000 down.
- 8 Units, stucco modern, good income, centrally located; $21,500. Equity out, will take some exchange.
- 5 rooms (Venice) $3800; $1300 down.
- 5 houses on a lot; 4 furnished; 1 unfurnished; $9600; $2500 down.
- 3 room house newly painted outside; $3950, $750 down.
- 2 units; 4 rooms & 3 rooms; $6000, $2200 down.
- 3 units; $9000, $3000 down.
- 8 units; $18,000, $8000 down. $208 a month income.

**CHASE REALTY COMPANY**

1895 West Jefferson Blvd.

RO. 5069 Res. Phone PA. 7569

---

**FUNITURE FOR SALE**

Beds, dressers, overstuffed furniture, rugs, restaurant stools, stoves, ice boxes, bed springs, chairs, etc. Call Republic 9548 or Rochester 7936 6:00 to 9:00 a.m. or 6:00 to 9:00 p.m.

---

**REMODELING**

**Complete Remodeling Service**

Room additions, roofing, painting, inside and out. We specialize in home insulation. Makes your home much cooler in summer and saves 30% on your fuel in winter. Nothing down and 36 months to pay. Payments as low as $5.75 per month.

**W. M. BYRD**
**Home Maintenance**

Phone MU. 2167
Office at 610 So. Broadway

---

# FOR SALE

SOUTH LOS ANGELES BARGAINS

Store Bldg., 3 Rooms, Bath in rear. Lot 100x125. Price $4500, $1000 Down.

Small Rent, with house and facilities for chickens, cows, hogs. $1000 down.

City and County Property Rentals, Sales, Loans

**OLLIE I. KING**
REAL ESTATE BROKER
NOTARY PUBLIC

Cor. E. 115th & Grape Sts.
KI. 4084

---

**WESTSIDE BARGAINS**

**HOME and INCOME**

8 Room Double, 4 room rear, hdwd. and tile. Newly decorated in and out. $10,000. $3000 down.

**7 ROOM HOUSE**

3 bedrooms, hardwood and tile $6000. $2500 down.

**8 ROOM DOUBLE**

Front 4 room rear. Hardwood and tile. Newly decorated in and out. $10,000. $3000 down.

**FINE 7 ROOM CORNER**

Hardwood and tile. Unit heat. $8,000. $3,000 down.

Many Other Good Buys

**William A. Dickinson**

RE. 5431—3405 So. Arlington

---

# — FOR SALE —

- Residence for quick sale to the best offer. Immediate possession.
- 4 bedrooms, large closets, baths, 8 rooms in all. Inside inspection by appointments. The address is 1666 Woodlawn avenue.

**ATTORNEY F. S. WHITFIELD**

306 West 3rd Street

Phone TR. 3947 ARdmore 87065

---

# FOR SALE

6-RM FRAME BUNGALOW; hw. floors; corner lot; 60x91; near Wall Street; $6300.00; $2000.00 down.
4 UNITS; 3 and 4 rooms; all in good condition; side drive; double garage; near 46th and San Pedro; $11,005; $5000.00 down.
VAC. LOT; 60x150; Vernon and Avalon Blvd.; $7000.00 cash.
10-RMS.; hw. floors; side drive; basement furnished; lot 60x150; near West Adams and Raymond; $4000.00 down.
5 UNITS; frame; income $1460.00 yearly; lot 40x140; 1 blk. off Univ. of Co. Calif.; $14,000.00; $3500.00 down.
6-RMS. and 2-4 RMS. over garage; very modern; 47th and Main St.; 30 days occupancy; $12,000.000; $6000.00 down.
5-RM. AND 4-RM. HOUSE; 257-259 East Vernon Ave.; $1800.00 down.

**BERNARD C. HERNDON**

Real Estate - Sales - Rentals - Loans - Notary - Property Management
669 E. 41st St. — AD. 13309

---

**C. R. RANSOM**

Licensed Real Estate Broker
Established in Los Angeles in 1916
239 West Vernon Avenue
Los Angeles, California
Phone ADams 6641

30 Units, brick bldg., furn., 4th Avenue. $79,000—$36,500 cash. $225 per month, incl. interest at 4¼%. Income $1100 mo.

½ Acre, two 4-rm. houses, 2 bdrms, each $5500. Equipped for chickens and rabbits. $2500 cash; $50 month.

6 Unit Apt., Fedora St. near Olympic. $14,000—$7000 cash. $100 month. Income $205 monthly.

1½ Acres, 10 rm. stone house, 147 N. Sunol Drive. $10,000—$3000 down, $80 month. L. A.

4 Units, stucco, hdwd. and tile, 4 garages, $16,000—$5500 cash, $100 monthly. Near Broadway on 41st Place.

1259 East 27th Street, 5 rms. and garages, $4500 down, $25 month. Has some old sheds.

10 Rms., 6 bdrms., East 47th Place near Main. $11,300—$4500 down, $70 month. Garage.

925 Yolo Drive, 3 rms., lot 50x200. $2700—$700 down, $20 month. Near Elysian Park. Go and see.

4 Families, 4 rms. each. South Main. $12,000—$6000 cash, $75 month. 1 bdrm., disappearing bed and writing desk in each apt. Lot 50x150.

Cor. lot on Main 60x135. 12 rms. $16,000—$6000 cash, $100 month. Fine for business. 4 Garages.

8 Unit Stucco Court on Arlington. $21,500—$8000 cash. $150 month. Income $300 month.

One 8-rm. front, one 3-rm. rear. East 52nd Street near Long Beach. $5500—$1500 cash. $65 month.

---

**HAVE YOU A PROBLEM?**

Are you having trouble with your wife, husband or sweetheart, or your family? Are you unhappy. Our psychologists can help you. Write your problem in detail. Send one dollar with your question to E. Morris, P.O. Box 1621, Los Angeles 53, Calif.

---

POSITIONS OPEN
DEMONSTRATIONS REST HOME DUARTE

Graduate nurses. Good pay. Room and board. Essential work with a future.

Also

Practical nurses wanted. Good pay, room and board. Essential work.

Call
MA. 5348 or AD. 9790

---

**HELP WANTED**
Laborers, Gardeners
PERMANENT
CIVIL SERVICE JOBS
OPEN NOW
APPLY ROOM 11
L. A. CITY HALL

---

**WANTED TO BUY TRUST DEEDS**

$50 Free Bonus, on any small Trust Deed we buy. $10,000 Cash, is what I have to buy 1st and 2nd Trust Deeds, full price paid for small first, also agreements for sale. WA. 2218, WE. 7607, WE. 8075.

---

# SAVE MONEY on your INCOME TAX RETURN

**Mouton J. Cooper**

Public Accountant — Tax Consultant

314 East 48th St. AD. 7729

(Formerly with West Coast Pub. Service Bureau)

---

# P. R. SMALLWOOD

LICENSED REAL ESTATE BROKER

RE. 0516 3123 Walton PA. 7850

9 RM. HOME—Hardwood floors, furnace, all large rms., large lot. ..2651 Raymond; $8500; $3500 down.

11 RM. HOME, 8 bedrms., hdwd. floors, all large rooms, lot 66x140, $11,500, terms.

12 ROOM 3 family flat, 1 flat furnished, income $130 mo., $12,000; $5000 down.

ALSO EASTSIDE

8 RM. HOME with garage double in rear, nr. Main St., $11,500; terms.

6 ROOM bungalow, 3 rm. furnished house in rear, near Main St., $6950; $2000 down.

6 RM. HOME on 40th Place, near Avalon Blvd., $5900; $2000 down.

3 FAMILY FLAT, 5 rm., 4 rm., and 4 rm. on East 32nd Street, Nr. San Pedro, $8500; $2000 down.

11 RM. HOUSE on Hooper, partly furnished, $6950; $2500 down.

6 RM. BUNGALOW, hdwd. floors, Venitian blinds, near Red carline, $6950—$2000 down.

---

# YOUR PROGRESSIVE BROKER

*"Put Money in Thy Purse"*

*Shakespeares Othello*

5 ROOM HOUSE on Stanford Ave. First class condition. ONLY $500 down. Full price $3250.

Entire southeast corner of 54th & Central, including a huge brick garage building, filling station, tanks, and all equipment. Only $10,000 down. Full price $23,000.

Duplex. 5 rooms each. 600 block on E. Vernon. Hardwood floors. Price $6500.

9 ROOM DUPLEX, furnished. Down payment $1000. Full price $5000.

VACANT—WESTSIDE: W. 42 Pl. A beautiful 9 room, two story house. Front porch walled with California rock. 2 baths. Tile features. Hardwood floors. 2 Garages. Large lot. Immediate occupancy. Only $4000 down. Price $8950.

3 room house on 16th & Trinity. Newly painted inside and out. Screen porch. Only $650 down. Full price $3950.

Corner Duplex, 6 rooms each. $4500 full price $1000 down. E. 12th St.

East Side Office
3115 Griffith Ave.

North Side Office
703 North Spring St.

Offices Open Daily At 12 Noon

Closed On Saturdays

Beautiful Stucco apartment House in the 400 block on E. 27th St. Completely furnished with electric refrigeration. 10 singles—2 doubles—and 8 hotel rooms. This building is only 16 years old, and will net $7000 annually. O.P.A. Only $15,000 down. Full price $40,000.

9 Room House. 5 rooms upstairs, 4 rooms downstairs. $1000 down. Full price $6500. E. 4th St.

6 Room Front House, 2 room house and a 3 room house in rear. $1000 down. Full price $5950. E. 31st St.

FLASH — JUNK YARD, WITH A MODEL 'A' FORD INCLUDED. FINE BUSINESS VENTURE. FULL PRICE ONLY $400 CASH.

8 Room House and garage, E. 46th St. Down payment $1000. Full price $5500.

At 22nd & Wall, lovely Brick and Stucco Apartment House, completely furnished. Electric refrigeration throughout. 14 singles—2 doubles. Building only 14 years old. Strictly first class. Will net $5000 annually. Only $12,000 down. Full price $37,000.

12 Units at 32nd & Main. Income $316 month. Only $2000 down. Full price $12,500.

FLASH—YOU MUST FILE YOUR INCOME TAX NOW! WE OFFER EXPERT INCOME TAX SERVICE AT OUR DOWNTOWN OFFICE!

**THE C. W. HILL COMPANY**

DR. C. W. HILL, PRESIDENT & GENERAL MANAGER

LICENSED REAL ESTATE BROKERS — LOANS — PROPERTY MANAGEMENT — APPRAISALS

EASTSIDE OFFICE — 3115 GRIFFITH AVENUE
NORTHSIDE OFFICE — 703 N. SPRING ST.
DOWNTOWN OFFICE — 26 STANFORD AVE.

MA. 8472 — LOS ANGELES, CALIF.

# Murray Hails Big 3 Accord

**President Philip Murray of the Congress of Industrial Organizations issued the following statement regarding the Crimean Conference last week:**

**"The agreement achieved by the Big Three powers at the Crimean conference is one of the greatest forward steps in history toward the goals of democracy, security and peace that are common to all liberty-loving humanity.**

It spells the speedy doom of the Nazi oppressors by assuring the cloest coordination of military strategy to deal crushing blows from every side on Hitler's shrinking fortress, until unconditional surrender is achieved. It provides for stern but just terms of peace designed to prevent for all time the resurgence of German military aggression.

**The Crimean agreement reaffirms and strengthens the democratic aims of the United Nations as expressed in the Atlantic Charter promising liberation, self-determination and self-government to all the oppressed peoples of Europe.**

It lays the foundation for lasting peace throughout the world by its decision for early implementation of the plans begun at Dumbarton Oaks for a general international organization to maintain peace and security, and by resolving previous differences in regard to procedure.

**UNITY**

Basic to all these magnificent achievements is the indestructible unity forged in battle of the United States, Great Britain and the Soviet Union. The Crimean agreement gives assurances that this unity will be continued through victory for world reconstruction and lasting peace.

The Congress of Industrial Organizations, at its last convention, unanimously endorsed the general war and peace aims which have now been so firmly and unitedly set forth at Yalta. We hail the wise and statesmanlike leadership of our great President, Franklin D. Roosevelt, and congratulate him and all other participants in this historic conference on its outcome. We pledge our wholehearted support to our President for the achievement of the splendid purposes to which he has subscribed, in this agreement, on behalf of the American people.

## • Charlotte Smith

(Continued from Page 1)

to Washington, D. C., by the Red Cross of their training program. Upon completion of this program Miss Smith will be sent to the station hospital in Fort Huachuca, Arizona, as a medical social worker.

While attending U.S.C. Miss Smith was active in the student organization of the school of social work, having held the offices of treasurer and publicity chairman of the organization. She is a member of Alpha Kappa Omega graduate chapter of Alpha Kappa Alpha in Los Angeles. She is also a member of Beta Beta Beta, national biology honorary sorority.

## • Sea Bees •

(Continued from Page 1)

ready given so much want to give more and more to help in the fight for equal opportunity for Negroes. The Los Angeles Branch of the NAACP is pledged to bend all efforts toward the elimination of discrimination so that these men and all of the other members of the armed services can enjoy the DEMOCRACY for which they are fighting.

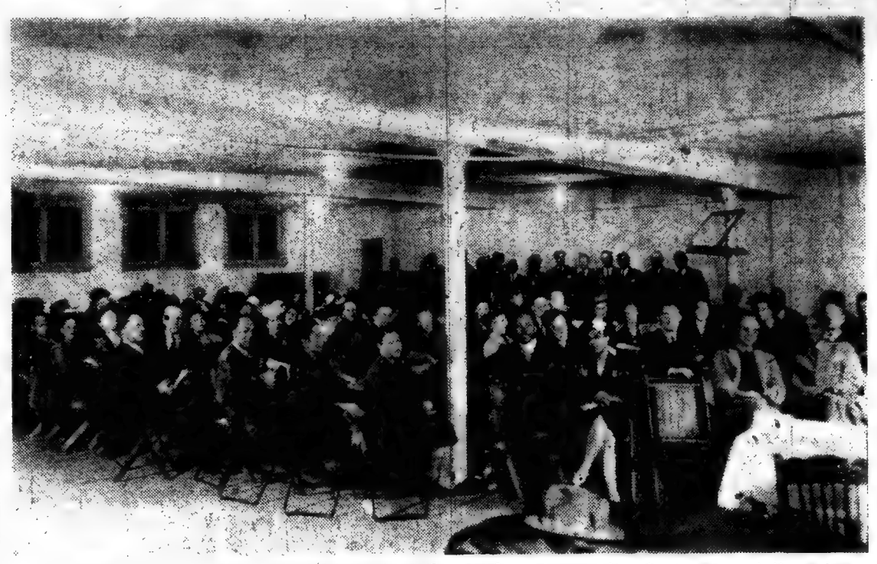

**BANQUET HELD—The annual banquet of the Avalon Community Center Association pictured above was held last Monday evening, when a well-rounded program was presented. George A. Beavers, Jr., vice-president of the Golden State Insurance Co., presiding chairman of the board of directors of the Center, presided at the business meeting. Mrs. Mary L. Firmes gave the budget report and Floyd Covington, the nominating committee report. Mrs. Margaret Rakestraw introduced the master of ceremonies, Dr. Cleveland Kleihauer, who then took charge of the meeting. Miss Carnella L. Jamisson, the new director of the Avalon Community Center, was introduced by Dr. M. Owen Kellison who spoke briefly on "Miss Jamison as I have known her." Miss Jamison, in her answering remarks, told of some of her hopes for Avalon which she cherished as the new director. The Rev. Baxter Carroll Duke, acting director of the Center( and pastor of Avalon Christian Church, gave an address "Toward the Future" in which he epitomized the work of the Center as part of the greater work of the city. Others on the program were: Dr. Clifford A. Cole, executive secretary, Christion churches; Mrs. Elberta Franklin; Mr. Shaw, representing the executive secretary, Community Chest, or War Chest; C. W. Pfeiffer, executive secretary, council of Social Agencies; Harry Waltz, executive director, Group Work Division; Dr. John L. Mixon, executive secretary, Church Welfare Bureau; Dr. A. Thomas King; and Dr. D. C. Mitchell, chairman official board, Avalon Christian Church.**

# We Can Win Now Says Flennoid Cunningham

**Flennoid Cunningham, Campaign Manager for Mrs. Charolotta A. Bass for City Council Seventh District, states that—**

**WE CAN WIN**

**How did New York's Harlem succeed in electing a Negro Councilman on two occasions, and also a Negro to Judgeship?**

How were they successful in electing a Negro as a Representative in Congress?

This was accomplished, first, by strong unity on the part of the Negroes themselves, and on the part of Negro organizations such as the churches, Fraternal organizations, social clubs, civic groups, and secondly, by strong unity between the Negro people and the public spirited and progressive white people, in fact all peoples, especially the labor movement; the AFL, the CIO, and the Railroad Brotherhoods. Third, the candidate selected was the peoples' candidate who had proven his interest in the issues and problems vitaly affecting the people.

**When Rev. A. Clayton Powell was first elected it was said that it was an accident and that it would never happen again. When Ben Davis was running for Council, many people said that it was impossible, first because he was a Negro and second, because he was a Communist, and that because of these two things no one would support him. Nevertheless, he was elected as a Councilman at large with two-thirds of the votes from white people.**

This was the accomplishment of united effort behind a peoples' candidate with the same type of unity we must maintain here in Los Angeles.

**PEOPLES' CANDIDATE**

Charlotta A. Bass is the Peoples' Candidate. She is thoroughly familiar with the issues and problems facing the people of the Seventh Councilmanic District and the City of Los Angeles, and fully deserves united support.

Mrs. Bass has carried on a long and hard fight for better job opportunities, day nurseries, better minority representatives in city government, municipal control of public utilities. And she has always taken an open stand on matters affecting the welfare of the people in this community.

With unity among all forces in this community supporting Charlotta Bass for City Council Seveneth District, "We Can win."

# Wings Over Jordan Set For Overseas Tour

Perhaps one of the most historic and notable honors ever to be brought to the Negro race is the achievements of the world-beloved Wings Over Jordan Choir. This Negro institution of the air and concert stage has just been commissioned by the United States government to carry the gospel in song and the spoken word to every theater of war in the world. Significantly enough is the fact that Wings Over Jordan is the first spiritual organization ever to be so honored by the United States government.

The choir will terminate its broadcasts in America with an unusual sketch to be presented on the Readers Digest weekly program originating from New York. This broadcast will dramatize the creation and remarkable progress of Wings Over Jordan which is recognized the world over as the most effective goodwill institution of this age.

Wings Over Jordan's date of sailing is a military secret. They will spend approximately six months overseas. It was revealed to Rev. Settle in New York at the USO headquarters that a poll taken of the soldiers in the various theaters of war resulted in Wings Over Jordan being selected with a great margin over any other spiritual organization in America to come to bring cheer and comfort to them at this critical point in the world's history.


LONELY

Your description and $2.00 brings names, addresses, photos, descriptions of either sex. Refined men and women desiring your correspondence. Members from coast to coast.

LA-SURRENA MESSENGER

Market Sta., Box 8104
Dept. 31, L. A. 21, Calif.

Your Guarantee for Delicious Meals

Southern California homemakers know that they can count on the high standards and dependability of Ralph **today** . . . . just as their mothers, and grandmothers before them, have counted on those same qualities for the last 72 years!

Ralphs GROCERY COMPANY SELLS FOR LESS

CREOLE BEAUTY SHOPPE

We carry the largest and most complete line of Creole and French refined hair goods in the West. Combings and Cut Hair made to order.

E. O. MORRIS, Prop.
2221 Central Avenue
Ph.: PR. 7-9991 Los Angeles

FOR RESERVATIONS AT MURRAY'S DUDE RANCH
WRITE
MRS. LELA O. MURRAY
Box 257, Victorville, Calif.

Cash Today. $4500 Cash for your house. Why wait 20 years for your money? All cash today. Call on any one of these different phones, but use this today. WE. 8975, WA. 2218, WE. 7607.

FREE APPRAISAL
$5000 CASH
I will pay up to $5,000 for your home. Sell it for cash. One of my five phones is—WA. 2218 or WE. 7607

LOOK FOR THIS JAR

IT MEANS Lovely HAIR FOR YOU

For over 20 years, EXELENTO HAIR POMADE has proven a favorite with women everywhere — because it temporarily straightens the hair and keeps it smooth and well-groomed. Be sure to ask for EXELENTO.

25c At All Drug Stores Or Sent Direct

EXELENTO MEDICINE CO
Atlanta, Georgia

BACKACHE & JOINT-PAINS

Are successfully treated by our modern methods.

- Spinal Adjustments and manipulations. Relieves backaches, joint pains, tense nerves and improves the blood circulation.
- COLON IRRIGATION Relieves gas, bloating, constipation, sick headaches and reduce the size of abdomen.
- FOOT CORRECTION Relieves and corrects arch deformities, weak ankles, bunions, swollen legs, cramps, stiffness and improves the circulation.
- VAPOR BATHS Slenderizes the body, eliminates poisons, improves the complexion, relieves nerve tension, relieves congestion and beautifies the body.

Our office is thoroughly equipped to serve you in very efficient manner. Do not put it off. Come in now.

DR. FRANK G. ZETAR, D.C.
Technicians: Mildred Carpenter, Thelma Daniels
4803 So. Central Ave. CE. 2-7621

PAY CASH or Government approved terms. 1/3 cash—then pay as you get paid.

★ EASTER JOYS Begin Here ★

at the good Victor Clothing Co.
214 So. Broadway in Downtown Los Angeles
Where YOUR MAJESTIES the working men and women flock in to select your new

Easter Bronson SUIT AND COAT

and, right now in celebration of 25 years on Broadway you may

Deduct $20.00

from the regular price of any two suits or a suit and o'coat regularly price at

$20 - $30 - $40 - $50
$60 - $70 - $80

Ladies fine 100% all wool EASTER SUITS $34.95
Matching Coats $34.95

MEN . . . See this big value 11-PIECE DRESS-UP OUTFIT
Regularly Priced low at $60.00. For only ..... $49.95

Tune in Hank the Nightwatchman—Sunday afternoon 3:30 to 4:30—Station KFVD, 1020 on your dial.

VICTOR CLOTHING COMPANY
214 SOUTH BROADWAY
IN DOWNTOWN LOS ANGELES
OPEN 9:30 A.M. TIL 6 P.M. . . . SATURDAY NIGHT TIL 9 P.M.

ADVERTISED IN Esquire

GAYLORD DELUXECRAFT

MEN'S ALL WOOL SUITS $25 and $30
LADIES' MAN TAILORED SUITS $19.50 to $32.50

You will find that we save you as much as $10 or more. All wool. All colors. All sizes. One of the largest selections in the West.

PAY CASH — SAVE — ALTERATIONS FREE

Todd's
9th & Bdwy Los Angeles
6th & Main Los Angeles
Pacific & Gage Huntington Pk
Fifth & E San Diego

Service to Youth in this Community is measured largely by the number of persons who are willing to

"STAND UP and BE COUNTED"

as Members of the
TWENTY EIGHTH STREET BRANCH
Young Men's Christian Association
*Annual Membership Enrollment*
February 12 to 22nd

Dr. H. C. Hudson, General Chairman
Lt. Leslie King, Associate
Frank White, Associate
H. A. Howard, Chairman Membership Committee

Frank Harvey, Leader Special List Division
Clarence S. Smith, Associate
Wright Fillmore, Leader "Red" Division
Buell Thomas, Leader, "Pollu" Division
Lt. Roscoe C. Washington, Leader Yank Division
Allan C. Woodard, Leader "Tommies" Division

Support the "Y" with Your Annual Membership Dues

ROTOGRAVURE SECTION

"Between Friends" OF THE California Eagle

by Lena

Section Three THURSDAY, FEBRUARY 22, 1945 Page 1

# The Home and Friends for which Mr. and Mrs. Blaine Venerable Thank God

MR. VENERABLE READS THE 23rd PSALM IN THE LIVING ROOM

MRS. L. LOUISE KINNEY OF CHICAGO, ILL., THE FIRST HOUSE GUEST AT BREAKFAST WITH THE VENERABLES

A GROUP OF MEMBERS OF THE NEIGHBORHOOD CHURCH PRESENT MR. AND MRS. VENERABLE WITH A COSTLY OIL PAINTING

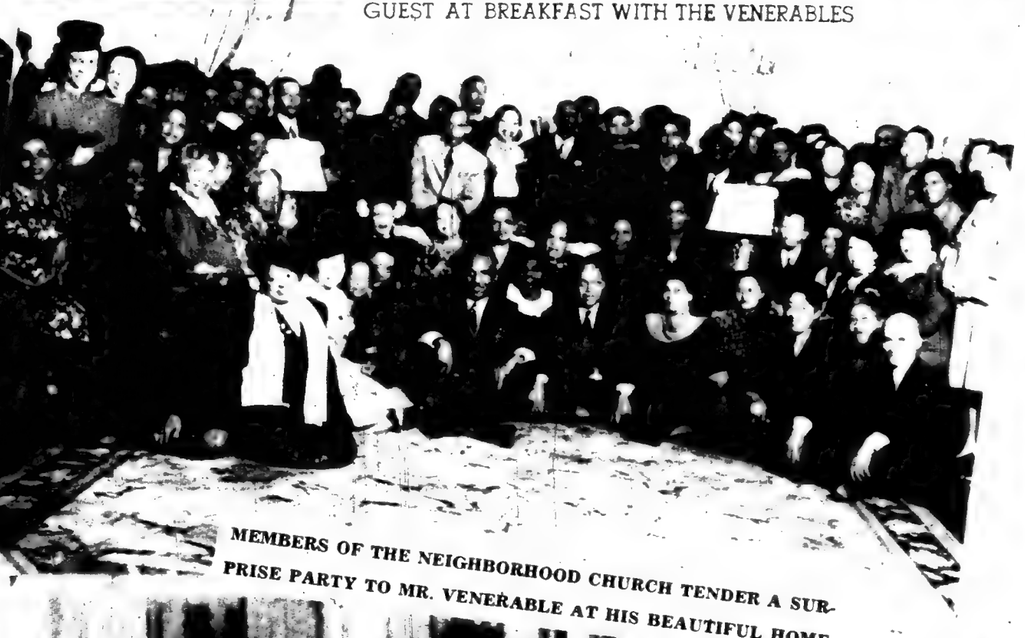

MEMBERS OF THE NEIGHBORHOOD CHURCH TENDER A SURPRISE PARTY TO MR. VENERABLE AT HIS BEAUTIFUL HOME

A VALENTINE LUNCHEON PARTY OF FIFTY

# Elk's Annual Formal

INTRODUCTION OF OFFICERS
AND
DANCE COMMITTEE

Elk's Officers and Their Wives

Photo shows; Frank White, Exalted Ruler and Wendell Hill, Treasurer.

Mr and Mrs. Elliott Williams
PARENTS OF THE BRIDE IN THE ALL WHITE WEDDING PICTURED IN ISSUE OF FEBRUARY 8

**RECEPTION**

More than 200 persons attended the wedding reception, Sunday, February 11, honoring Mr. and Mrs. Frank Griggs, at the home of her mother, Mrs. Della M. Bell.

The bride is the forme Gwendolyn Lois Bell; the groom is the son of Mr. Robert Griggs, of Greensboro, Alabama.


Information Concerning
**Rotogravure Section**
contact
**LENA EDWARDS**
NEW Studio of Photography
at 1870 West Jefferson Blvd.
(opposite Deluxe Theatre)
PArkway 9464 PArkway 6834
STORIES IN PICTURE FORM
SEE WHAT'S HAPPENING
BETWEEN FRIENDS

BRUCE DRUG STORE
4400 SO. CENTRAL AVE.
PHONE CE 2-0953

# Charlotta A. Bass Demands End Of Jim-Crow Housing

CALIFORNIA EAGLE

● 4075 S. CENTRAL AVE. ● 3 SECTIONS—SECTION 1

★ ONLY 7c ★

● PLEDGED TO SERVE THE PEOPLE ●

VOL. 65—NO. 47 LOS ANGELES, CALIFORNIA, THURSDAY, MARCH 1, 1945 ADams 9770

## On the Sidewalk

by c. a. b.

AS WE WENT to press we received the following information, that petitions are being circulated in the vicinity of Hillhurst, Franklin and Vermont Streets advocating the removal of Negroes, Mexicans, and other minorities living in the district of these streets.

It is alleged that a real estate agency, V. G. Thole at 1863 Hillhurst Street, is responsible for the circulation of these petitions and the subsequent movement to keep Negroes and other minorities out of the district.

There has been a very definite feeling that Fascist agents are organized in an effort to follow the "Hitler Line' in this nation.

As European Fascism fades, and the victory for the Allied nations comes into view, the plot to destroy unity in all walks of our national life thickens.

It is high time that the government by the people strike the blow that will shatter the rising tide of Fascism in our midst.

V. G. Thole, real estate agency should be classified as an enemy of the government and a racketeer of type that would divide in order to gain.

American workers, Negro and white, understand that they have one and the same problem—food and shelter—when they stop to fight a fellow worker they diminish their time and opportunity for a better life.

The Ku Klux Klan operates in Georgia under its own front, in Texas as the Christian American Association, and in Los Angeles as Restrictive Covenant Petitioners.—those who have organized to keep certain sections white.

All Americans of whatever color, creed, or religion interested in the preservation of our nation and our government condemn the efforts being made by native Fascists on all these fronts.

Our local and our national governments must be outspoken in condemnation of the Ku Klux, the Christian Frontists, the Covenant Petitioners, and the die-hard Poll Taxers.

And along the line of progress against the evildoers, the destroyers of unity, and promoters of Fascism in our nation we commend Helen Douglas, California's Democrat, this year's addition to Congress, for asking a ban on the Poll Tax.

* * * *

Most encouraging are letters of endorsement such as the ones appearing below. It makes me feel that it would be not only a privilege to serve in the

(Continued on Page 2)

UNITED IN DOUBLE RING CEREMONY—Simplicity and spiritual dignity marked the ceremony that united the former Eunice Boswell, daughter of Mrs. Susan Boswell of Los Angeles, and John M. Lee, the son of Mrs. Edward Clawson of Yonkers, New York, at Bowen Memorial Methodist Church last Sunday afternoon following the morning services. The Rev. Hamilton T. Boswell, pastor of the church and a former classmate of the bride, performed the marriage ceremony which was private and attended only by the family of the bride, Mrs. Charlotta A. Bass, California Eagle editor-publisher and Mr. and Mrs. James Johnson, former residents of New York City. The bride who is a member of Delta Sigma Theta Sorority, is a graduate of UCLA, and is employed as a social case worker for Los Angeles County. The groom is a native of New York, a member of Phi Beta Kappa, a graduate of New York University, attended Columbia University School of Journalism, and St. Johns' Law School. He is a member of the Los Angeles Newspaper Guild, the CIO Council, News Editor of the California Eagle, and the author of "Counter-Clockwise." Mrs. Hilda Graves Rector, sister of the bride was her only attendant, and Eddie Burbridge, California Eagle sports and Theatrical Editor was Mr. Lee's best man. Thomas L. Boswell, brother of the bride, gave her away. Following the marriage, an informal dinner was served for the wedding party by the bride's mother at her home on the West Side. Mrs. Blanche Boswell, sister-in-law of the bride assisted in preparing and serving the dinner. The couple plan a honeymoon following the close of the Spring elections in which Mr. Lee has a deep interest as publicity director of Mrs. Bass who is a candidate for the City Council from the Seventh District.

## AT 2ND BAPTIST

**Charlotta A. Bass, California Eagle editor - publisher, and the entire staff of the California Eagle, will be the special guests of the pastor and members of the Second Baptist Church, this Sunday morning at eleven o'clock services. We invite our friends to join us in the vestibule at 10:50 so that we can enter the church in a body.**

## Walter White Investigates

NEW YORK—NAACP action in behalf of the 73 soldiers recently convicted on mutiny charges was indicated today by a cable from Walter White, NAACP secretary now in the Pacific as a war correspondent for the New York Post. White told Thurgood Marshall, NAACP special counsel, he was cabling Washington on the Hawaii matter. The NAACP is already representing 50 Negro seamen convicted of mutiny at Yerba Buena, California, on an appeal to a Navy board of review.

## CIO UNANIMOUSY ENDORSES 7TH DISTRICT CANDIDATE

**With the announcement last week by the CIO Political Action Committee that it had made a unanimous endorsemen of Charlotta A. Bass for the 7th District Councilmanic post, all of the forces aligned with the campaign for unity behind a program dedicated to the determination that the minority groups will have representation in the Council.**

Because Charlotta A. Bass has built a record of unselfish devotion to the cause that make up labor's program, the CIO found no difficulty in designating her as its choice. Jerome Posner, Political Action chairman said, in announcing the endorsement, "We will not only endorse Mrs. Bass, we will get behind her and see to it that she wins."

Basing its considerations and final judgment on her record and the platform on which she is making her campaign, the CIO makes its endorsement as a recommendation to the voters in the Seventh District.

The CIO has long taken the leadership in matters pertaining to the welfare of the community, and in endorsing Charlotta A. Bass, it shows consistency in its fight for full representation of minority groups in local, state and national government.

A powerful force because of the sincere and unrelenting program of individual and community betterment it has fostered the CIO is expected to put its full weight behind Mrs. Bass as a sure means of gaining minority representation in the Council.

## Man Sues Casa Manana, Charges False Arrest

Jack Johnson, 2104½ South Central avenue, had a suit on file in the Municipal Court this week aginst the "Casa Manana" nite club located in Culver City and Joseph Zucca its owner, seeking $2,000 damages for false imprisonment.

In the complaint filed by Attorney Walter Gordon Jr., Johnson, who was an employee of the nite club, alleges that on April 20, 1944, the defendants caused him to be arrested without any probable cause and retained him in jail for a period of twenty-

(Continued on Page 2)

## Gordon Sr. Writes Back

Mr. Walter L. Gordon Sr., one of Los Angeles' best known real estate dealers, writes in from Hot Springs, Ark., to say Mrs. Bass may expect him back here in time to render her all possible assistance in her race for the City Council.

Mr. Gordon is enjoying the baths in Hot Springs and when he leaves there he will make an extensive trip to New Orleans, St. Louis, Washington, New York and Denver, returning here by March 8th.

## Leaders Pledge Support to Council Candidate at Meet

**Climaxing Bass Day with a stirring demand that steps be taken to end housing restrictions against minority citizens, and calling upon the City Council to take immediate action to wipe out this blot, Charlotta A Bass, people's candidate for the City Council received an ovation at the Second Baptist Church Sunday afternoon.**

**Speaking at the Mass meeting that closed the program of the day set aside in all** of the churches in her honor, Mrs. Bass was held up by the speakers on the program as the true symbol of unity and community service.

The Rev. L. D. Stevens, pastor of the Abyssinia Baptist Church commended his brother clergmen for their far-sightedness when he said. "For the first time in history, we have met in church to do a thing which we know needs to be done. It is to elect a Christian woman to the Council of the city where she may have a voice in making the laws of our city." Rev. Stevens asked the benediction, and implored God's blessing on every effort that was made.

Attorney Vince Monroe Townsend Jr., who acted as master of ceremonies said, "This is a momentous and historical occasion. We are looking this day to our eternal democratic heritage which shall come after this war. All minority groups must unite in laying a firm political foundation upon which to build that heritage. The election of Mrs. Bass to the City Council will be one of the corner-stones in that foundation."

Mrs. Bass was visibly affected when it came her turn to speak. "Thank you, my friends," she

(Continued on Page 2)

**CALLING ALL WOMEN**

**All women of whatever race, creed, or color, living in the Seventh Councilmanic District, and interested in government for the people, by the people are extended an invitation to come to a get-together meeting at 196 E. Vernon Ave., campaign headquarters, on Friday, March 2 at 2 p. m., with Mrs. Betty Hill, chairman of the Woman's Division of the Bass for City Council 7th District Campaign.**

FOR SCHOLARSHIP FUND—Mrs. Blanche Strickland, right, of Dallas, Texas, is shown presenting $50.00 check to Miss Clara B. Fentress, basileus of Xi Alpha Chapter of Zeta Phi Beta sorority, for the chapter's scholarship fund. Vice president of the Excelsior Life Insurance company of Dallas, Mrs. Strickland, founder of the company. Tuesday night, Zetas raffled off a war bond at Lincoln theatre, which was won by Jack Bratton. Drawing the winning number was Miss Marian Loretta Bowdan. Winning sorority prize for selling the largest number of tickets was Dr. Lois J. Evans.—(Photo by Cutler.)

## Families of Negro Seamen Denied Right to Inspect Ship

Cpl. Theola Waiters and Cpl. Marie Wright Williams complain bitterly over the harsh and un-American treatment accorded seamen and members of the Negro race when the great war vessel U. S. S. Fillmore was recently commissioned in San Pedro. According to these persons the seamen stationed in this port were privileged to show members of their families and friends through the great ship, all seamen, with families and friends, except the colored seamen with their families and friends.

These ladies point out that Negroes did most of the heavy work in building the Fillmore, that they will be taxed without discrimination to help pay the vast sum of money it cost to build and operate, that Negroes personally will be drafted to give their lives defending the Fillmore and deplore the fact that their families were not permitted to inspect the ship.

*F. E. P. C. Affirms Order . . .*

## Rules "Boilermakers Jim-Crow Auxiliary A-35" Is Illegal

**President F. D. Roosevelt's Fair Employment Practice Committee affirmed directives issued to the local shipyard companies holding contracts with the Boilermakers Local 92, wherein the directives called for abolishment of Jim Crow A-35 and admittance of Negro Shipyard Workers into the regular Boilermakers Local 92 will full membership privileges.**

This derective which was issued in the latter part of February 1945 strikes a real parallel to the fair decision of the State Supreme Court of California which ruled that Auxiliaries as operated by the Boilermakers locals and International, are illegal.

In light of the above very encouraging news concerning the inevitable collapse of the Jim Crow Auxiliary A-35, and the very heartening fact that the companies have already announced that they will pull no more cards of Negro shipyard workers who refuse to pay dues into the Jim Crow Auxiliary A-35 of the Boilermakers, Negro Shipyard workers should rejoice.

Attorneys who have been fighting the case in Los Angeles courts will be present at the next meeting of the Shipyard Workers Committee for Equal Participation to be held at the 28th Street Y.M.C.A., 1006 E. 28th street, Monday night, March 4th at 8 p.m.

Legal representatives for the Negro Shipyard Workers have advised the shipyarders to disregard the cards issued by the illegal Jim Crow Auxiliary A-35 which threatens to terminate their membership in that organization It is assumed that no one will continue to pay dues since they are not compelled to do so.

Further information may be gained by attending the meeting at the Y.M.C.A. Monday night. As yet no record of "pulled" work cards of Negroes who refused to join the Auxiliary or pay dues into the auxiliaries. If any person knows of a person who has had his or her card pulled since the issuance of the new statement of policy of the ship companies please notify the attorneys at once. Call VA. 7153, Attorneys, or call AD. 13384, Chairman of the Shipyard Workers Committee. A legal suit will be filed immediately upon notification that a worker's card has been pulled.

### Soldiers Protest

NEW YORK, N. Y.—Thirty-three soldiers "somewhere in Belgium" utilized their time away from the front to send a letter to Governor Sparks of Alabama, urging the immediate indictment of the rapists of Mrs. Recy Taylor, who was kidnapped and criminally attacked on September 4, in Abbeville. A copy of the soldiers' letter was forwarded to Yank in Paris, and to the Committee for Equal Justice for Mrs. Recy Taylor.

## Restrictions Fight Continues

The Home Protective Association will meet in the offices of the California Eagle this Friday night at 8 o'clock. An invitation is extended to all rent payers property owners and anp persons who are interested in assisting in the fight against residence restrictions because of race, to attend.

Charlotta A. Bass, president of the Association, and candidate for the City Council from the Seventh District, has called upon the council to take immediate steps to eradicate the evil of discrimination that makes it impossible for American citizens to live where they desire.

The success of the association's program depends upon the interest shown by the people of all races and creeds who stand to lose one of their cherished citizenship rights unless popular protest is mobilized soon.

## Bass Day at St. Paul's

The Rev. S. A. Williams and the congregation of St. Paul's Baptist Church observed Bass Day last Sunday by inviting Charlotta A. Bass, people's candidate for the City Council from the Seventh District, to worship with them at the evening services.

Following its program of supporting every venture of benefit to the community as a whole,

(Continued on Page 2)

INSPECTION TOUR—Snapped during a recent field problem at an unidentified beach, left to right, are Captain C. L. Browne, California State Guard; Major J. G. Hollingsworth, Commanding Officer, 7th Battalion, 29th Regiment, California State Guard; Colonel John C. French, Tactical Commander 9th Region, California State Guard; Lieutenant Colonel Edward E. Foulkes, public relations chief, California State Guard; Captain R. N. Sanford, California State Guard; Captain F. W. Cleveland, California State Guard; Captain W. D. Scott, California State Guard; Captain L. G. Brooks, California State Guard, nd 2nd Lieutenant R. T. Reynolds, California State Guard.

# On the Sidewalk

c.a.b.

(Continued from Page 1)

City Council but a pleasure.

LOS ANGELES CIO COUNCIL
5851 Avalon Blvd.
Los Angeles 3, Calif.
February 23, 1945

Charlotta A. Bass,
4073 S. Central Avenue,
Los Angeles, California.

Dear Mrs. Bass:—

This is to officially notify you that the Political Action Committee of CIO and the Los Angeles CIO Council have endorsed your candidacy in the forthcoming city primary election.

You are the only person running for your particular office who has recived the endorsement of CIO. You are privileged to use this endorsement in the furtherance of your candidacy. All local unions of the CIO in this area have been notified of this endorsement and have been asked to activize their members in your behalf.

If there is any special assistance that the CIO or any of its unions can give in your instance, we will be most happy to receive such suggestions from you and assure you that we will attempt to work promptly and effectively upon such suggestions.

The purpose for CIO political action is to achieve and establish good government which will operate to the benefit of all of the people. You have been endorsed in the conviction that your election will contribute to this end. CIO seeks no special privilege but only hopes that you, if elected, will contribute your share to good government for all of the people.

Very sincerely yours,
Jerome Posner,
Chairman
CIO Political Action Committee
Philip M. Connelly,
Secretary-Treasurer
Los Angeles CIO Council.

Mrs. Charlotta A. Bass,
Publisher,
California Eagle, Editor,
4075 So. Central Ave.
Los Angeles, Calif.

My Dear Mrs. Bass:

It has been good news, indeed, to know that you are making yourself available to render more and more fine service to the people of Los Angeles.

My blessings are upon you.

Please accept my contribution to your campaign expenses. I enclose herewith my check for fifty ($50.00) dollars.

Please inform your campaign managers that I shall be eager to use any and all of your campaign literature as enclosures in all of our packages wrapped here.

Very truly yours,
A. A. Adams,
Adams Drug Store
1209 Central Ave.,
Los Angeles, 21,
Calif., MA. 4845-
4185-4586

MICHAEL HARRIS CHAIRMAN—Appointment of Michael Harris, assistant general sales manager and director of exports for Max Factor and Company, as chairman of the 1945 Foreign Trade Week Committee in Los Angeles was announced this week by LeRoy M. Edwards, president of the Los Angeles Chamber of Commerce.

## ● Casa Manana ●

(Continued from Page 1)

four hours claiming that he was implicated in the theft of some whisky belonging to the club. Also arrested at the same time was another employee, Joe Smith, who confessed that he had taken the liquor.

Johnson also claims that there was about $100 owed him in salary which he was never paid after he was released from jail.

## ● 2nd Baptist ●

(Continued from Page 1)

St. Paul's Church has mobilized its forces behind the Citizens unity candidate, and following the services, Mrs. Bass was presented with $200, representing a return on the drive that is being carried out to raise funds to insure Mrs. Bass' election.

Pastor Williams and the members of St. Paul's Church have consistently rallied to every campaign to gain full representation and equal citizenship for all people, and their action Sunday night is further evidence of their civic and spiritual usefulness.

Chandler Allen, 755½ E. Jefferson had his '41 Chevrolet club coupe stolen from 1354½ East Washington boulevard about 1 a.m. last Sunday morning. In the car was Allen's top coat which was also taken. The machine carried the license number of 99Z826(44).

## ● Bass Demands ●

(Continued from Page 1)

said, "Some people have asked me what qualifications I have to serve you in the City Council.

"I have had 33 years of experience in serving my people and all of the people of Los Angeles. That should qualify me, I think."

Mrs. Bass told of some of her experiences and achievements as editor and publisher of The California Eagle in the interest of all of the people of the city.

"Twenty-five years ago," she said, "there were no Negroes employed in the General Hospital. I went before the Board of Supervisors, and fought for that right. Today members of all races are employed at that hospital as nurses.

"My husband and I defied the Ku Klux Klan on one occasion. A group came into our office one night when I was alone. I ordered them off with a gun in my hand, although I was more afraid of the gun than I was of those hooded guests. The matter was finally taken to court and we won!

"The Southern California Telephone Co. refused to employ Negroes. We waged a fight for that. Finally they yielded enough to employ janitors. Now Negroes hold clerical positions the same as their white brothers and sisters.

"It was only a year ago that we won the fight to have members of minority groups employed by the LARY Co. The California Eagle led in the struggle for that privilege. We are engaged now in a battle against seggregation in housing projects, in the labor unions, and against everything that keeps us and all minority groups second rate citizens."

Mrs. Bass made it clear that she would continue this fight as a member of the City Council.

"I shall work with the President of the United States against the slavery of discrimination, exploitation and seggregation. I am interested in the 60 million jobs he has promised in the post war period. I shall not work for Negroes only. I shall work for all people. I shall not go to the Council as a Negro. I shall go as a representative of all the people in the Seventh District. I shall work for improved housing and full citizenship for all the people."

Mrs. Betty Hill, chairman of the Women's Division of the Bass for Council Campaign, and executive secretary of the Women's Policital Study Club, urged everyone to get out and ring door bells.

"Other community groups haven't hesitated to ask us to support their candidates," she said, "now I intend to ask them to do the same for us. And I want you men to work as hard for Mrs. Bass as you did for a man of your choice."

The Rev. J. Raymond Henderson, pastor of the Second Baptist Church, of which Mrs. Bass is a member, remarked that although he was not a politician, and knew nothing about politics, "I'm nevertheless going all out in supporting Mrs. Bass for membership in the City Council."

Thomas L. Griffith, head of the local NAACP, introduced Mrs. Bass and spoke briefly of her work for the uplift of the people of her own and the other minority groups of the city.

The famous Nash singers, directed by Mme. Luvenia Dones Nash, presented two beautiful choral numbers, "Dark Waters," arranged by Will James, and "Rock of My Soul," arranged by Eddie Jones, Jr. Their singing was much appreciated by the responsive audience.

Sorrow nor regret follow not after words softly spoken.

CALIFORNIA EAGLE
Los Angeles, 11, Calif.
SUBSCRIPTION RATES
1 Year ..... $3.00
6 Months ..... $1.75
Per Copy ..... 7 Cents

Thursday, Mar. 1, 1945
Volume 65—Number 47

Published every Thursday by The California Eagle Publishing Company, 4075 South Central Avenue. Entered as Second Class Matter November 3, 1937, at the Post Office at Los Angeles, California under the Act of March 3, 1879.

INTERSTATE UNITED NEWSPAPERS, Inc.
National Advertising Representatives
545 Fifth Ave., New York City
Murray Hill 2-5453

Charlotta A. Bass ..... Editor-Publisher
John S. Kinloch ..... Managing-Editor
J. Cullen Fentress ..... City Editor

MOTHERS
Expecting Child Birth? Any pains? Call now and a doctor will be at your home in 30 minutes.
DR. KAUFMAN
No Offices on West Side
NO BRANCHES
106 No. San Pedro
Personally—24 Hour Service
Nite Call (Specially) VA. 9211 or WH. 8550

Average Size
WALL PAPER
98c
FELT BASE FLOOR COVERINGS ..... Yd. 39c
ARTISAN PRODUCTS
800 San Pedro, Cor. of 8th

ATTENTION HOME OWNERS
RE-ROOF YOUR HOME NOW!
No money down—small mo. payments — best of materials—all types. Guaranteed workmanship. Free expert advice.
FREE EXPERT ADVICE ESTIMATES
PAT O'FLYNN
Home Maintenance
Phone MU-2167
Office 616 South Broadway
Suite 625

EASE YOUR COLD MISERIES
THESE THREE WAYS
1 → 2 → 3

1. Rich red blood flow helps break up local congestion, eases chest muscle soreness.
2. Medication gets into skin and relieves pain at nerve ends. You feel better.
3. Vapors help you breathe easier, as phlegm loosens, coughing lessens.

When a cold has you feeling all "chokey," chest muscles are sore from coughing, and they are tight and ache: you need Penetro. It works fast on Grandma's old reliable idea, using mutton suet to help carry medication to do its pain-easing. Only, Penetro is Grandma's idea made even better by science. That's why people everywhere count on Penetro.

You rub Penetro on chest, throat and back. As its medication reaches nerve ends in skin, pain eases. And Penetro draws more warm red blood to those parts faster, to help break up local congestion. Muscles relax, chest muscle tightness and aches are eased. Phlegm loosens and coughing lessens. Its soothing vapors help you breathe easier, too. And for hours, Penetro keeps on working in a natural way to make you feel better. You rest more comfortably, especially at night.

These are reasons so many people are using Penetro, and why your druggist so often recommends it—only 25c. Double size 35c. Be sure you get stainless, white, easy to use Penetro.

PENETRO

ARE YOU SICK?
FREQUENT COLDS? . . . KIDNEY TROUBLE? . . .
SINUS TROUBLE? . . . RUPTURED? . . .
PILES?
MATERNITY? . . . VENEREAL DISEASE? . . .
SKIN DISEASE? . . . PROSTATE?
COMPLETE PHYSICAL EXAMINATION OR ANY OTHER SICKNESS
JOIN
Central Agency Health Foundation
Eliminate Doctor Bills For the Whole Family ..... $3.00 a month
Try it for a month—Be convinced
OVER 6000 BELONG

How women and girls may get wanted relief from functional periodic pain
Cardui is a liquid medicine which many women say has brought relief from the cramp-like agony and nervous strain of functional periodic distress. Here's how it may help:
1- Taken like a tonic, it should stimulate appetite, aid digestion,* thus help build resistance for the "time" to come.
2- Started 3 days before "your time", it should help relieve pain due to purely functional periodic causes.
LOOK INTO this 2-way help*!
Try Cardui. If it helps, you'll be glad you did.
CARDUI
* SEE LABEL DIRECTIONS

GOLD'S
1201-11 EAST WASHINGTON BLVD.
Use It As a Couch or Bed!
BED on Legs
COIL Box Springs
Mattress Complete!
39.95
As Little As $1.25 Weekly

GOLD'S
East Washington at Central Ave.
Finest Diamonds
Convenient Terms
As little as $1.25 weekly, as long as 12 months to pay. Regulation Federal terms.

MAN'S 3 DIAMOND RINGS
$125.00
Up to 1 Year to Pay
Massive gold mountaing set with 3 brilliant diamonds.

6 Diamond Pair $100

Men's and Women's Wedding Rings
High grade . . . plain—engraved.
As Low As
$15.00

GOLD'S
Open Friday, Saturday and Monday Evenings

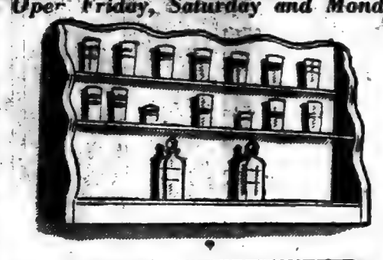

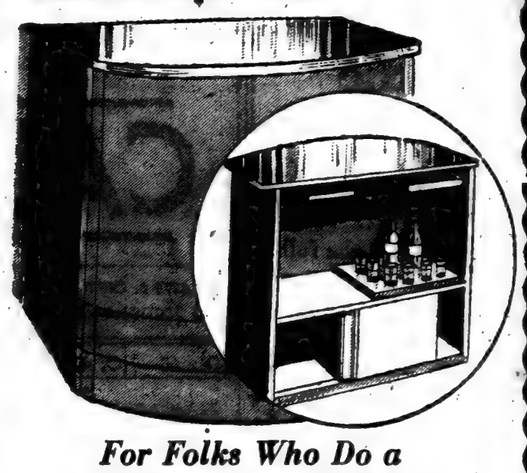

For Folks Who Do a Lot of Home Entertaining
FULL SIZE BAR
In Rich, Glowing Colors and a Hanging Rack
A handsome piece of furniture. Made of finest materials. Bar is 47½ inches high and 42 inches wide. Curved glass top. Felt covering in green, blue, beige, red, black and combinations. Spacious compartment with sliding drawer, sliding shelves and stationary holder for bottles and glasses.
$99.50
12 MONTHS TO PAY

—At GOLD'S

For Those Who Demand the Best
18th Century Mahogany Bedroom
Here's another value that again proves that "There's no place like Gold's for fine furniture." This magnificent suite will thrill and delight you. Authentic 18th Century designing . . . carefully constructed of specially selected mahogany veneers. Bed, Vanity, Chest of Drawers, Bench and Nite Stand.
$179.95
Regular $219 Value on Sale
Convenient Terms. Other Bedroom Outfits to $349.50

OPA ODD LOT RELEASE
(Until March 10th Only)
SHOE SALE
NO COUPON NEEDED
Not all sizes in each style, but most sizes in the assortment.
WOMEN'S SHOES $2.95
NO COUPON NEEDED—NOW!
MEN'S SHOES $4.95
NO COUPON NEEDED—NOW!

GIVE TO THE RED CROSS

GOLD'S
1201-11 EAST WASHINGTON BLVD.

# Dr. Streny Joins Foundation Staff

Mr. Harrison Roher is pleased to announce that Dr. William F. Streny has joined the medical staff of the Central Agency Health Foundation. Dr. Streny was on the staff of the Central Hospital and of the Maywood Hospital.

The Health Foundation has been given the rare privilege of being appointed by the War Production Board as a depot for penicillin. This means that the more than 6,000 people who belong to the foundation will have available to them for their better health this newest marvel of drugs.

Anyone may belong to the health foundation—sick or well. Medical attention is given from the first day of membership. The cost for the whole family is but $3.00 per month. The motto of the foundation is, "to make its members well as fast as possible, because it pays to keep them well as long as possible."

## COURT ST. USO

SAN BERNARDINO, CALIF.

Community Night is growing bigger and getting better with each passing week. Last Tuesday, February 20, the Masons sponsored the Goodwill Choral group in a song recital. The numbers sung by the group were enjoyed by all that were present. The USO staff and the sponsoring organizations are working hard to give the people of San Bernardino some good clean entertainment at least once a week. On March 6, the "Rockets," an up and coming group of promising young men, are putting on a War Bond Rally.

Our Friday night dances are going great guns. J. D. Greenwood and his California Stompers are giving out with hot jive music for those that like that type and sweet music for those that are in the sentimental mood. The last dance honored George Washington.

The monthly pool tournament was a huge success, the entry was small but the caliber of players is getting better and better with each tournament. This month's winner and champion is John Raven of Company 472, stationed at the San Bernardino Air Field. Each match was hotly contested until the last ball was played.

Jose Iturbi owns two motorcycles and an electric scooter, which vehicles gives him more use than his cars. He's storaged one of the cars and seldom uses the other because of fuel shortage. Goes to and from film studios on his motorcycles, and does his distance traveling by plane and train.


D. R. WONG Co.
OLDEST CHINESE
Herbalist
*61 Yrs. in L. A.*
829½ So. Main St. VA 6547

HEALTH CHAIRMAN—Norman O. Houston, chairman of the Citizen's Advisory Committee for the East Area Health Program of the Los Angeles County Tuberculosis and Health Association, confers with Dr. Reginald H. Smart. Both men were speakers at the Annual Meeting of the Tuberculosis Association, held February 21 at the Mayfair hotel.

# Dr. Ruth J. Temple Honored for Her Unselfish Community Service

**A group of Los Angeles citizens paid high tribute to Dr. Ruth J. Temple today, in the form of a luncheon given at the Los Angeles Y.M.C.A.**

**The occasion was the recognition of Dr. Temple's outstanding work in fostering and bringing to a successful conclusion the City-wide "Disease Prevention Week," February 11 to 18, 1945.**

A notable group of Los Angeles business men and civic leaders were in attendance to enjoy an excellently prepared luncheon and hear a well rounded program.

Dr. Owen A. Troy told of the work accomplished during "Disease Prevention Week" and Mrs. Jessie Terry described the part played by the South District Community Health Association in making possible the City-wide demonstration under the direction of Dr. Temple.

Norman O. Houston's introduction of the honor guest was a glowing tribute to her steadfast work and valuable accomplishments. Dr. Temple was at her best in calling for a militant program in a continued effort of disease prevention to the goal that such diseases as smallpox, diphtheria, gonorrhea, syphilis and tuberculosis, may be completely eradicated.

Glowing tributes were paid by many others and in response to an appeal by Chairman B. B. Bratton, subscriptions were taken to pay off the deficit incurred by the promotion of "Disease Prevention Week" and to provide for the future expanded program so urgently requested by Dr. Temple.

Others in attendance were: Mrs. Betty Hill, Mrs. M. A. Christopher, Mrs. Ethel Dickerson, Mr. Sidney P. Dones, Mr. Travis T. Lott, Mr. George Beavers, Mr. L. M. Blodgett, and Mr. William Nickerson.

**SHOWSTOPPER**

The Girl of the Week is charming Claudia McNeil, the chanteuse, whose melodic singing is stopping every show at the popularly frequented Maurrain's Cabaret in New York.

# Thompson And Woods, U. S. A.

LA JUNTA ARMY AIR FIELD, Colo.—Two California men were recently promoted from the grade of private to private first class at La Junta Army Air Field. They are: Alzue A. Thompson, 9440 S. Central, Los Angeles, and John W. Woods, Oakland.

Here at this AAF Training Command's pilot school, Pfc. Thompson is assigned to Flight One where he is engaged in the repair and maintenance of the modified B-25 Mitchell bombers. Pfc. Woods is assigned to the Squadron F area where he has charge of fire drills and sign painting.

**WEBB PLAYS FLORIDA**

TAMPA, Fla.—Having played here on February 17, popular acclaim demanded Joe Webb's return to Tampa's Blue Room Casino last week. Webb's second reception at the Blue Room was also a decided success.


LONELY HEARTS ATTENTION! Make this a real HAPPY year! Make new friendships; thru THE LOS ANGELES LINCOLN CORRESPONDENCE CLUB. It is the SMART thing to do. "Everybody's doing it." Write for FREE details, to Mr. Jack Swayne, La Tijera Sta., Box 355, Los Angeles 43, Calif.


**DON'T FORGET MEMBERSHIP DRIVE!!!**
**LOS ANGELES METROPOLITAN COUNCIL OF NEGRO WOMEN**
**MRS. JESSIE L. TERRY, Chairman**

# Local Trainees At Motion Field

MOTON FIELD, TUSKEGEE INSTITUTE, Ala. — Having recently completed their preflight training at Tuskegee Army Air Field, another class of Negro aviation trainees has been received at Moton Field.

This class is following in the footsteps of hundreds of other trainees who have received their first flying training at Moton Field, the only school of its kind, and who have made outstanding records in combat flying.

This latest class of trainees includes the following men from California: A/C Russell Greenfield, son of Eva F. Greenfield, 1606 E. 14th street, Los Angeles. Prior to entry into the service, Greenfield was employed by Lockheed Aircraft Co. of Los Angeles. A/S James C. Russell, son of Lee Versus Steward, 2171 W. 30th street, Los Angeles. In civilian life, Russell was employed in Bullocks, Los Angeles. Second Lieutenant Lawrence G. Farrow, son of Alex Farrow, 3740 Dalton avenue, Los Angeles, formerly a deputy sheriff of Los Angeles County. Flight Officer Garnett Quinn, son of Florence and Garnett Quinn of 1513 Prince street, Berkeley. In civilian life, Quinn was a chipper in a shipyard. A/C Sandy W. Wright Jr., son of S. W. Wright, 3018 Stanton street, Berkeley. Wright is a machinist by trade, having been employed in the Navy Yard, Mare Island.

# Community Health At Second Baptist

The Sixth Annual Community Public Health meeting—designed to better acquaint the public with health problems they must face today—will open March 11, 3:30 p.m., at the Second Baptist church, 24th and Griffith streets.

Featured speaker at the meeting will be Lt. Myron Radlin of the reconditioning division of Birmingham General Hospital, who will speak on "The Returning Soldier and You."

Lt. Radlin will discuss the problems of mental, physical, and social readjustments of the returning soldier and what citizens can do to lessen the seriousness of these problems.

ALEXANDER ROYAL RETIRED — Alexander Royal of 1439 E. 23rd St., an old pioneer of Los Angeles, was retired from the Southern Pacific Dining Car Co., where he was employed for the last 31 years.

INDIANAPOLIS. — Released from the Army a month ago, Snookum Russell, popular young band leader, is currently packing them in at the 440 Club, Naptown's favorite nitery.

# Norman Houston Reports

Methods by which the Los Angeles County Tuberculosis and Health Association is figthing tuberculosis and other diseases in the East Area were described last week by Norman O. Huston before Southland helth workers at the Association's annual meeting, at the Mayfair Hotel. Houston, chairman of the Citizen's Advisory Committee for the Association's East Area Health program, described the work of the clinic at 903 East 28th street, health education, tuberculin testing in the schools, and other activities.

**DOROTHY DONEGAN WOWS NITE CLUB AUDIENCES**

Talk about your meteoric rises! It takes more than one such cliche to describe the amazing career of Dorothy Donegan, shapely pianist who is swinging Chopin and Mendelsohn these nights at the Three Duces Club on 52nd Street in New York.


Modernize Your Home With
INSULATION BRICK
SIDING
RED or BUFF
LOOKS LIKE BRICK
*Free Estimate — No Down Payment*
First Payment 45 Days After Job Is Completed

Makes Home Warmer In Winter Cooler In Summer
ALL KINDS OF ROOFING
*Expert Application—All Work Guaranteed*
GENERAL ROOFING AND PAINT CO.
4700 So. Vermont AD 6245


# SOEG ACTION VINDICATED

Political action to advance the economic welfare of union members was wholly vindicated when Henry M. Willis, Superior Court Judge, completely dismissed all charges brought against the Screen Office Employees Guild, A. F. of L. Local 1391 in a decision handed down last week.

Judge Willis' decision ordered that "the plaintiffs are not entitled to any relief, either direct or declaratory, that the preliminary injunction be dissolved and judgment entered in favor of all answering defendants." Eric G. Warner, Florence E. Warner, Virginia Woodbury and Margaret Selsor were the losing plaintiffs in the court action.


Money to Loan
Private party will loan from $300 to $5000 on real estate or deeds. Cheapest interest. Money in 6 hours. Phone WE. 8975.



COMPLETE EXAMINATION
FLUOROSCOPIC
X-RAY
$2 See for Yourself What the X-Ray Fluoroscope Shows.
Let US HELP you find the CAUSE of your illness. Eliminate guesswork.

- X-Ray (Fluor.) Lungs and Bronchial Area
- X-Ray (Fluor.) Heart, Stomach, Intestines (small and large)
- X-Ray (Fluor.) Ribs, Pelvis and Bony Parts of Body
- Special Examinations of Sinuses
- Mouth, Nose, Throat, Ears
- Lungs and Bronchi
- Heart
- Gall Bladder
- Kidneys
- Blood Pressure
- Spine and Nervous System
- Pelvic Examination
- Prostate
- Rectal
- Temperature

FREE: SPECIAL DIET THIS WEEK WITH THIS AD
Especially prepared and checked diet to suit your own particular case.
UNITED DIAGNOSTIC OFFICE
DR. JAMINITI
405 S. Hill St., Suite 910 Phone MI. 6091
HOURS: Mon., Wed., Fri., 8 a.m.—8 p.m.
Tues., Thurs., 8 a.m.—5 p.m. Saturday till Noon.



NOTICE
Are You Worried? Are You UNHAPPY, or SICK?
VISIT KING SOLOMON'S TEMPLE OF RELIGIOUS SCIENCE and NATIONAL PRAYER LEAGUE. We are helping others and can help you, no matter what your problems may be. Regular meetings Sunday and Wednesday nights, 8 o'clock.
1248 E. 22nd St., Mme. Lovana Carter, Sheperdess. Phone, RI. 6926
I have just received from Chicago a shipment of Dr. Pryor's Sacred Oils, Candles, Incense, Etc.



10 PIECE LIVING ROOM With Full Spring Construction $89
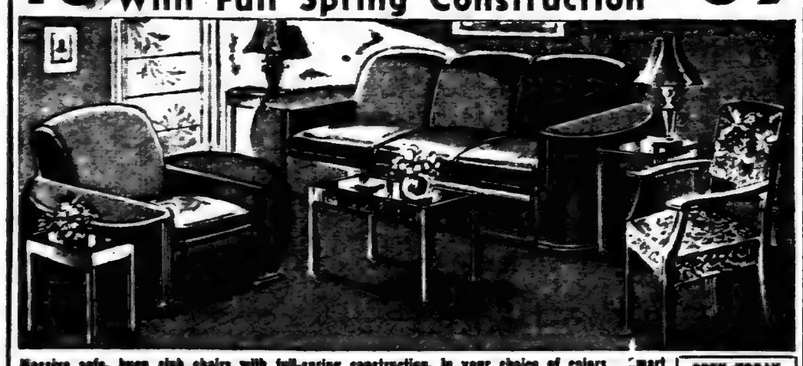
Massive sofa, huge club chairs with full-spring construction, in your choice of colors. Smart occasional chair, cocktail table with glass top, 2 lamp tables and 2 lamps with shades. See this marvelous value today—Easy Terms.
OPEN TODAY Sunday & Eves.
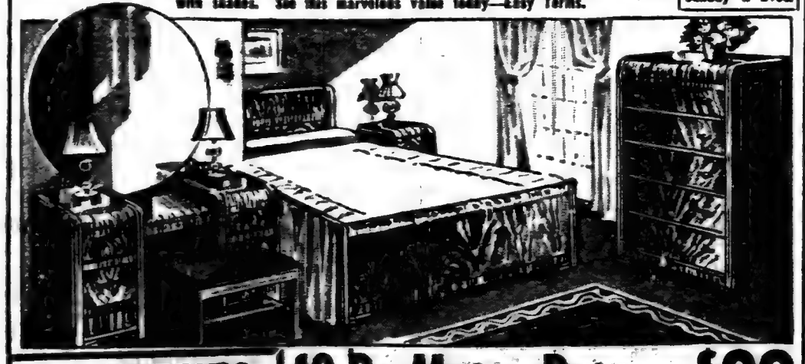
10 OUTFITS Complete With TABLE TOP GAS RANGE
2 Bedroom Suites, 1 Dining Room, Complete Living Room, Rugs, Lamps, Tables, etc. Each outfit complete. See it today!
10-Pc. Modern Bedroom $89
OPEN TODAY SUNDAY
SUPREME HOME FURNITURE
2220 S. Vermont Ave.



Our Usual HIGH QUALITY at UNUSUAL SAVINGS

*Fingertip Favorites!*
HOLLYWOOD SHARPIES
Extreme drape models to give you that stand out appearance in the Spring and Easter fashion parade.

Budget Terms
Visit our complete jewelry department.
MEN'S RINGS
Men's rings from $19.75 in massive gold mountings.
GET READY FOR EASTER !!!

FINE QUALITY SUITS
Meticulously tailored, handsomely styled. A remarkable selection.
$24.95
3 Ways To Pay:
- Cash
- Charge
- Layaway

With Spring and Easter almost upon us, outfit yourself now with finer clothes for less money.

See our unusual values in women's dresses, coats, blouses, skirts, slacks and lingerie.
Newest SPRING SUITS
A Grand and Glorious Selection
Beautifully styled suits in man tailored and dressmaker styles. All the new colors. All sizes.
$24.99
CASH - CHARGE OR LAYAWAY
Golden State DEPARTMENT STORE
210 SOUTH BROADWAY
OPEN EVENINGS UNTIL 8 P.M. FRIDAY AND SATURDAY ONLY
BRANCH STORE — ROCKLEY'S DEPARTMENT STORE
6323 PACIFIC BLVD., HUNTINGTON PARK

## WHAT'S DOING—
In The Younger Set
## JESSIE MAE BROWN
(SOCIETY EDITOR)

JUNE IS YET TO COME, but the recent whirlwind of marriages would cause one to think that the month of brides is well under way. Wednesday afternoon, February 28, at 12 noon, the lovely Miss Maxine Clarke became the bride of Flight Officer Mansfield Collins. The ceremony, held at Neighborhood Church, was officiated by the bridegroom's father, Reverend Collins. The ceremony was witnessed by the families of the bride and groom and close friends. The ceremony followed the informal war-time wedding trend, for Maxine had no attendants. . . . This bit of info is taking the younger set by surprise, for only close friends of the couple and very few of them, knew anything about the betrothal. By the way, Mansfield's sister, Sarah Collins, is now Mrs. John Herriford, and has been for the past few months. The popular deb said her "I do's" when she took that wonderful trip East. The Collins family seems to believe in surprising the public. Sarah's announcements are now in the mail. . . . Traditional chocolate passing gayly told the tale of Albertena Parrish and Jimmy Robinson's engagement at a recent meeting of the Shyma AKAs. So that leaves that ever-weakening supply of eligible young bachelors one short. Teene says no date has been set for the wedding as yet. . . . Betty Wright, the winsome bit of glamor who journeyed to Ohio last year to earn her master's degree in sociology has returned to the city for a brief stay of six weeks. On returning to Ohio, she, too, may march down the center aisle. Understand that the fiance is an outstanding professional figure around that part of the country. . . . Molly Wilson and Miller Murphey are engaged. . . . March 4th, Deloris Hollins will be taking her vows at three o'clock sharp. The ceremony will be exclusive for the families and a reporter or two. A large reception is scheduled to follow. The bridegroom, Willard William Moore of the United States Navy, will soon be shoving off to the seven seas. Cornelia Lumpkin Scott will be matron of honor. . . . Leaving the bridal repartment, might as well see just what Doc Stork has on the ball. . . . The Emmett Ashfords (Willa Jean) expect their new addition in June or thereabouts. . . . Chickee Jackson Arch will soon be singing "Rockabye Baby." . . . Mrs. Ernest Royal (Flo Duseau) named the family addition after hubby, Ernest. She and Jr. are doing fine up in San Francisco. Ernest, the proud father, is playing with the Navy band, up that way. . . .

DOG PATCH STYLE, with the girls dressing as Daisley Mae and the gents as Little Abner, the Ivy Leaf pledges are staging their annual "Skunk Hallow" dance. As in past years the affair is sure to be one of the season's finest. General chairman for the affair, Grace Davis, says that ticket sales are grand. The Ivy Leafs plan to give their annual semi-formal following this affair. By the way, Grace is the newly-elected president of the Ivy Leaf pledges from UCLA. Other members of the cabinet include Lola Coleman, vice-president; Yvonne Johnson, secretary; Myrtle Kenzie, treasurer; Patricia Fox, sergeant-at-arms; Rena Ann Marlowe, reporter. Myrtle Kenzie played hostess to the girls Sunday afternoon with a jam up bit of service following. Ysabell Gray and Bernice Denton have plans for making Mexico their vacationing spot this summer. . . . The Alpha Phrateries over at City College have been partying back for the last few weeks. Last Friday, they made their way to Chinatown and did it up in the oriental manner. This Friday's meet will find the new members entertaining the older club members. . . .

ACCORDING TO THE PENNING . . . Doc Cato Robinson, now serving somewhere in Italy, sends a bit of fiery reading to the States. He wants all straightened up concerning rumors about some fleshy, dark eyed, Italian queen stealing his heart. He wants us to know that the tan-toned lads went across to work and fight, and by all means, not to play Don Juan. Being a leader, he's striving to set a good example for his men. He and hundreds of others are waiting patiently to return home. . . . John Kinloch writes that he has volunteered for infantry duty and can hardly wait to get into action. Has high hopes that the Russians won't bring it to an end before he gets his two cents in. There will be no more writing for him till he returns to the States and hits the Eagle again. . . . He was the only colored volunteer from the Army Public Relations Department to enter the infantry. . . . Maurice Jones writes from somewhere in the Hawaiian Islands, where popular brands of cigarettes are sold at five cents a pack. He's finding overseas duty O.K. at the present time, and sends hellos to the glamours out at UCLA. . . . Sgt. Lane C. Cleaves still stationed in the South Pacific, jots a line or two with hellos for all. He's spending his free time writing an essay on the "Lives of Natives." Hopes to be around town in '46 or '47. . . . Here's hoping it will be soner than that. . . .

WELL! WELL! WELL! . . . Curfew rang its loud bell Sunday night, so from now on the jumping to the light fantastics will have to make the early beat. . . . With finals over and all, the college crowd has been taking it easy for the past week. From up Berkeley way, Peggy Prince made her regular between-semester jaunt to L. A. and El Centre. Howard Grant is back to stay until Uncle Sam gives his final directions. . . . Lieuts. Dick and Bill Terry have returned by now to their respective posts. Joe, the last of the Terry quartet, was on hand before the brothers left. . . . Local fellows making the grade as lieutenants also include Weaver Turner, now a first lieut. serving somewhere on foreign shores. Also Billy Faulkner (man-about-town) who made second lieut. in the engineering division at Ft. Belvoir, Virginia. . . . Gloria Ford has added company at the Y House this coming semester, for Charleen Dupree, the Boston deb, is taking up residence on the campus. . . . Hear that Joe Knight is no longer her squire around town. . . . From all indications, Verna Blanche Johnson, local school farm, is setting the male hearts to flutter, flutter . . . my my. . . . David Cunningham and his little fiance from up Frisco way, may say "I do" in the very near future. . . . Corinne Jones and family are in the process of moving to the old homestead where the parties used to jump. . . . Is it true that Eagle Reporter Eddie Burbridge has gone in for gift buying in a big way. . . . Wonder what's happened to Leonette Walker, long time no-see with the old gang. . . . Sighted Janet Collins at Saturday night's performance of the Ballet Theater. . . . Olevia Pettibone is doing plenty fine in "Skippy's" parachute factory, for she is now an ace lead woman. . . . Idell Moore is back at the P. O. after taking a three weeks' vacation in order to prepare for her finals. . . . Antoinette Marie Brown celebrated her birthday last Saturday with luncheon. Guests included Gloria Hickman, Arden Roberts, Joan Smith, Patricia Bell, Thresia Whitaker, Joan Clark, Jensy Weems and Velma Smith, sub debs all. . . . Marion and Elfleda Jackson won't make the trip to Howard University until next semester, for the University quota is filled. . . . Will be seeing you at the "Skunk hallow Dance." . . . TILL NEXT WEEK.

## Entertains With Birthday Party

Miss Gwendolyn Campbell, daughter of Mr. and Mrs. Arthur Campbell of 3655 Ruthelen street, entertained over 40 of her little friends on her 16th birthday Saturday evening. Dancing was the main entertainment of the evening. During the intermission a delicious luncheon was served the many guests, followed by heart-shaped ice cream and birthday cake. The table was decorated beautifully with a specially designed heart for "Gwennie."

Among the guests were the Missses Francis Jones, Evelyn Strickland, Tanis and Janis Fortier, Murney Hardon, Shirley Alexander, Harriett Harris, Bonnie Maxwell, Gloria Hurst, Emmajean Brown, Darlene Scott, Beverly Winston, and the Masters Hayward Thompson, Sherril Luke, Tommy Keyser, Conner Bauman, Leon Rene Jr., Dowell Lewis, Elbert Hartsfield, Sydney Provost Jr., Elwood Williams, Lawrence Winston, Rod Bailey, Burdell Forrest, Bill Scott, Leonard and Bonnie Lott, William McCoy and many others.

Gwennie received many useful and beautiful gifts and the young folk all expressed themselves as having had a grand time.

## Pioneer Resident Passes

Death of Mrs. Dovie (Hayden) Dennis, native of Austin, Texas, and pioneer of California, was received with deep mourning in Los Angeles.

She was a most understanding woman, vitally interested in church work, her home and children. Stricken while attending church services Wednesday night, February 14, in the little church in which she worked so fervently (The Neighborhood Baptist Church on Vernon near Ascot), she passed on to meet her Savior beautifully, painlessly and instantly.

She leaves to mourn her loss a husband, Mr. Walter Dennis, Sr., two daughters, Mrs. Hazel Simpson and Evelyn Dennie; two sons, Walter, Jr., and Leroy Dennis; sisters Mrs. Octavia Hunter and Mrs. Betty Mayes; brother, Mr. Clarence Hayden, and a host of friends and relatives.

### TIMELY NOTE

NEW YORK — Declaring that "while men suffer and even die for lack of adequate nursing care, the prejudice of a few cannot be allowed to interfere with the welfare of the people as a whole," George Marshall, chairman of the National Federation for Constitutional Liberties, this week urged inclusion of a ban against racial discrimination in the bill to draft nurses.

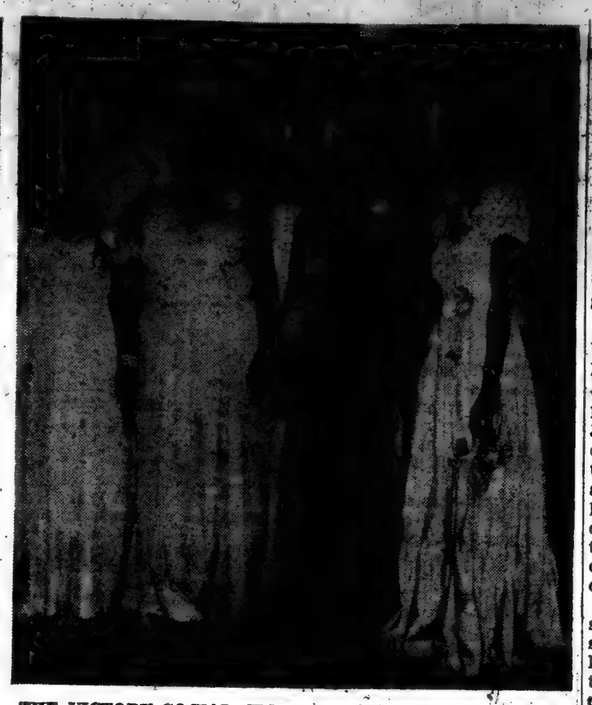

THE VICTORY SOCIAL CLUB gave their annual dance as a benefit for All Sick and Crippled Servicemen. Their motto is "Praying for Peace." Left to right, first row, Mrs. Lannie Silby, Sick Committee; Mrs. Florine Candy, vice-president; Mrs. Bernice Green, president; Mrs. Eula Miner, treasurer; Mrs. Ruby Holman, business manager; Miss Cloteal Hampton, secretary, Mrs. Helen Dixon, critic.

## Les Belle Club Holds Meeting

The Les Belle Mere's club met Feb. 11 at the home of Mrs. Lucile Roberts. Plans were made for a Spanish supper to be given early in April. The following committees were appointed: Planning — Daisy Love, Evelyn Griffin and Odessa Washington; Entertainment — Jacqueline Smith, Dorothy Nash and Lucile Roberts. After the meeting, pokeno was played and a lovely repast was served by Mrs. Roberts. The next meeting, in March, will be held at the home of Mrs. Willie Sanders.

He who sees most clearly and enlightens other minds most readily, keeps his own lamp trimmed and burning.
—*Mary Baker Eddy.*

## "Amarvel" Skin Preparation Is Boon To Women

Spurred into action by enthusiastic reports from theatrical circles of Hollywood and Los Angeles, recommending exclusive use of a new skin preparation, local housewives and business women alike have caused producers great consternation in trying to meet their demands.

The new product, "Amarvel," is cited by cosmetic experts as amazing when used as a skin lightener; for skin blotches, freckles and rough skin. Special ingredients are included in the formula designed to lighten tanned skin. "Amarvel" works hand in hand with nature in accomplishing its remarkable feats and may be obtained at the Teplow Company, 4209 South Central avenue, Los Angeles 11, Calif.

# Zetas Complete Plans for "Finer Womanhood" Program

Xi Alpha and Beta Eta Zeta chapters of Zeta Phi Beta sorority announced their program this week for the reception honor ing Miss Mildred E. Blount, chosen in an organization poll for the "Outstanding Woman of 1944" on the basis of her work as volunteer worker with the American Red Cross camp and hospital service specifically and with other service groups generally.

Mrs. Helen Jones, chairman of the above-mentioned unit of the Red Cross, will delineate the work of Miss Blount with the Red Cross while Judge Edwin Jefferson will speak on the honoree's life with especial attention to her fame as a woman of accomplishment. Nationally known as a milliner and winner of a Rosenwald fellowship in that field, Miss Blount will be complimented by persons both of her trade and clientele.

With Miss Clara Fentress, basileus of Xi Alpha chapter, presiding, the sorority program follows: Presentation of Miss Fentress, Helen Chappell Smith, Pacific Region director; piano solo, Miss Ruth Parks; introduction of former honorees, Miss Doris Pupre; vocal solo, Miss Virginia Paris and Miss Ollie Green; presentation of the Zeta plaque, Miss Vivian Boswell. Background music will be furnished by a sorority trio: Miss Gertrude Jones Smith, Mmes. Mary Martin and Hazel Nickerson with Miss Elizabeth Lorden at the organ.

Other events will include the annual pledge service for every Zeta in the city to be held at the home of Mrs. Octavia Chester 724 E. 52nd Place, on Saturday, March 3 at eight o'clock. A buffet supper for Zetas and affiliate organizations as well as all women honored by Zeta on Thursday, March 8, at the home of Mrs. Jessica Ravarra at 2077 West 31st Street. Suunday, March 11, the sorority will worship at the Neighborhood church where Mrs. Verdi Donald will give the history of the group and Miss Gertrude Smith will sing with Mrs. Mary Martin presiding. Rev. H. Mansfield Collins, pastor of the church, will preach the "Finer Womanhood Week" sermon.

## Officers Elected

The Los Angeles Community Band held their yearly election of officers, Sunday, February 25, at the Ross-Snyder Playground Autitorium with all members present. O. W. Bilbrew served at acting chairman and Mrs. Pondexter, acting secretary.

Officers elected were: A. Patterson, president, Mrs. Lewis, vice president, Mr. Williams, treasurer, O. W. Bilbrew, secretary, Mr. Pondexter, assistant secretary, Mr. Woodson, sergeant at arms, A. Hamer, director, Mr. Lacy, assistant director, M. H. Moore, manager.

Musicians are wanted. Call A. Hamer, CE. 22552, O. W. Bilbrew, CE. 24942, or M. H. Moore, CE. 25858.


ESSENTIAL
HOUSE REPAIRS
INSIDE OR OUT
FROM
FOUNDATION TO ROOF
CEMENT DRIVES
WALKS — PATIOS
PAINTING — DECORATING
ROOM ADDITIONS
A COMPLETE JOB
EXPERT WORKMEN
CHECK YOUR NEEDS
CASH OR TERMS
PHONE: PRospect 2415
NIGHT PHONE: VA. 7182
FREE ESTIMATES
A. J. SAURIN CO.
BUILDING CONTRACTORS
112 West 11th St.

HAVE THAT
FUR COAT
REMODELED
To the Latest Styles
$15.00
INCLUDING LINING
747 S. Hill St. Rm. 414

Empty House Furnished
11 Houses – Income $350
I have 11 houses to sell completely furnished. All modern and equipped; also streets, sidewalks and curbs. There is 220 feet on the south side of the street and about 110 ft. on the north side of the street. I will sell all to one person or sell each house separately. $3500 will take deed and balance on small monthly payments for all 11 houses.
MR. RICHARD
Owner—WE. 7607
MOVE IN TODAY
• $1500 TAKES DEED BALANCE MONTHLY
SEE 3922 South Dalton Ave. NEWLY PAINTED
• $1495 TAKES DEED BALANCE MONTHLY
SEE 4411 South Wall Street. BIG HOUSE.
Call
RICHARDS-HEROLD
WE. 7607 ★ ADams 9867
Call Now—Nite or Day—WA. 2218 or WE. 7607

Fifth Street Store
Broadway at Fifth MAdison 7311
OPEN EVERY SATURDAY NIGHT 'TIL 9 O'CLOCK
All These Cars and Busses Bring You Within Close Shopping Distance of This Popular-Price Store


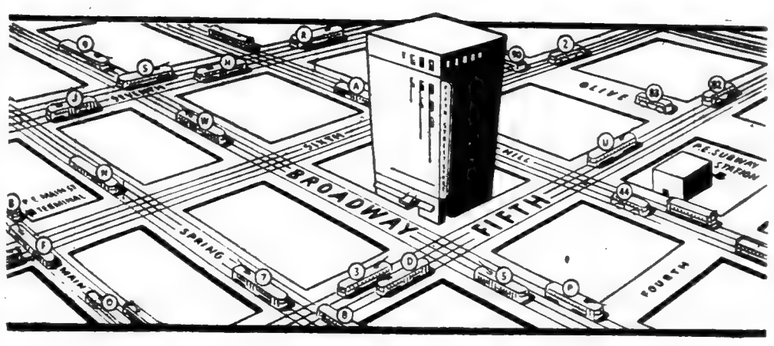



YELLOW CARS & BUSSES...
A, B, D, F, H, J, N, O, P, R, S, U, W
2, 3, 5, 7, 8, 9, 44, 82, 83, 90
RED CARS & BUSSES...All entering Subway Terminal or P.E. 6th & Main Terminal
Los Angeles Transit Lines . . . spreading out north, south, east and west . . . converge at our very doors at Fifth Street and Broadway in downtown Los Angeles. It's only one half block (Hill Street) to the Pacific Electric Carlines and the Los Angeles Motor Coach Lines. These bring the Fifth Street Store within quick and easy reach of all Los Angeles' nearby residential sections and suburban communities. The P. E. Sixth and Main Terminal is within easy walking distance. You save time and energy when you shop at the Fifth Street Store.
And, Here Are Three Ways to Make Your Shopping Easier
Credit Coupons . . . Coupons of various denominations may be used any time, in any department—same as cash. 1/3 down; up to 4 months to pay. Minimum of $5 a month. Small accommodation charge.
Budget Accounts . . . For larger purchases, including furniture, wearing apparel. Down payment. Up to 12 months to pay. Minimum of $5 a month. Small accommodation charge.
Charge Accounts . . . Use your charge account credit card. Statement rendered each month of your purchases. Payable in full by 10th of following month.
VISIT OUR CREDIT OFFICE—NINTH FLOOR

Nite Call (Specially) VA. 0211
This minute, if you don't feel Personally—24 Hour Service
DR. KAUFMAN
well, a doctor will be at your home in 30 minutes. Only One Office, 106 No. San Pedro. No West Side office. 24 hours. All night. VA. 0211—WH. 8550.

Try Your Neighborhood Beauty Salon
Specializing in GROWING HAIR
All electric equipments for SCALP TREATMENTS
WE NEVER CLOSE
Holidays by Appointment
1195 E. 35th St. ADams 11216


DON'T FORGET MEMBERSHIP DRIVE!!!
LOS ANGELES METROPOLITAN
COUNCIL OF NEGRO WOMEN
MRS. JESSIE L. TERRY, Chairman


HARD TO HEAR?
Use this easy home treatment
[illegible]
THE [illegible] COMPANY, Dept. 275 [illegible] Davenport, Iowa

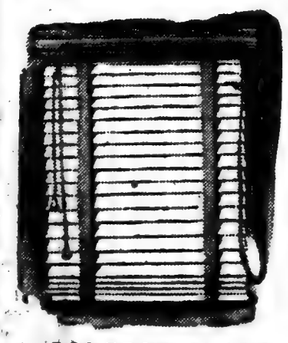
COLORED SLATS AVAILABLE
ROchester 1540
VENETIAN BLINDS
Quality Blinds at Low Cost
Estimates Cheerfully Given
TERMS if Desired
METROPOLITAN BLIND CO.
2362 W. WASHINGTON BLVD.

# HI G. I. JOE!

By BETTINA HUDSON

Hi Ya Joe:

I've made a discovery, Joe. I've been so faithful to the Army these many months that I've more or less neglected to get acquainted with the other branches of service. So what did I do? Well, I met several HANDSOME men in the Navy, and with honest-to-goodness charm, and we hit it off SO well, my darling Joe, that I had to bow out gracefully and collect myself! But don't you worry, my lamb, I still belong to you. Seriously, I was a dinner guest of Clara B. Fentress; she asked us over to meet her friend Charlie Spann, who is a steward in Navy blue. He was in town on leave from Treasure Island. He gave us many interesting accounts of life in the Navy. Charlies lies in Oakland. Then, I met another nice fellow, Artie Jackson. He does technical work in San Diego. His dog, a friendly Schnauzer, was so unhappy without him that his wife shipped him to Artie's cousin who lives in San Diego. The pup was with him here and did all the bars without a stagger or a burp.

Laura Brewer tells me her brother, Cpl. Frank Comfort, is in the dismal midst of New Guinea wishing his friends would write him. I cannot yet understand how people can go on week after week neglecting to write you boys! It doesn't make sense to me at all. How can one forget a loved one? YOU tell Me if you can. And I doubt if you can.

This will make your mouth water. Your favorite blues singer guitarist, Josh White, is in town for a concert with Libby Holman at Wilshire-Ebell and then four weeks at the Clover Club. I haven't forgotten how you used to play and play his album, Southern Exposure! I plan to attend the blues concert and will get his autograph and send it right off to you. Joe, if you or your buddies would like any other autographs like Josh White's I'll be more than glad to collect them. What's more, a few girl friends promise to do the same.

Sunday a group of us went by Maudelle's house to wish her Godspeed on her trip to Mexico City. She is going there to give a series of African dance recitals and model for a school of Mexican art students. I asked her why she didn't consider USO overseas programs and she made a mental note of it. So you may be seeing her, too.

It would warm your heart to see and hear many G.I. boys on furlough taking precious time to give solo musical numbers at the different churches here. One of the finest tenors I've yet heard is Sgt. Luther Madison woh sang recently. He did a good job. We took him to dinner to show our appreciation.

Your favortie soprano, Josephine Webster Cooper, is still electrifying audiences with her dramatic voice. She should give a recital. So should Roy Glenn, another favorite of yours. Maggi Hathaway auditioned for Duke Ellington ,also Eddie Gleason. Why can't I do SOMETHING? Don't answer that!

Still no rain, Joe. Love,

Bettina

TO BE WED IN THE SPRING—Mr. and Mrs. Lionel Mathieu of 3663 S. Van Ness have announced the engagement of their youngest daughter, Doris, to S1/c Erwin Bordenave, now stationed somewhere in Sunny California. The wedding will take place in the spring.

# Mrs. Cooper Is Honored With Elaborate Banquet

An elaborate banquet given recently, honoring Mrs. Annie E. Cooper, in the beautiful dining room of the Mt. Carmel Missionary Baptist Church, was an occasion which will long be remembered. Mrs. Cooper has served as superintendent of the Church School for thirty years, and during the year of 1944 as honorary superintendent. She resigned in December of 1943, on account of her weakened physical condition She has made an unusual record for faithfulness and diligence in the Church School department, and no person has worked harder than she for the up-building of the entire church. She has had a special interest in missionary work, and has striven constantly for the support of the mission stations in Africa.

The banquet was given by the church on Mrs. Cooper's 77th birthday. Guest speaker for the occasion was Mr. S. P. Johnson, president of the Western Baptist State Sunday School Convention, and some of the guests present were Rev. and Mrs. G. Albert Miller, Rev. and Mrs. Frank H. James, Rev. and Mrs. Horace ays,, Rev. I. N. Whitten, Rev. and Mrs. O. W. Bomar, and Mrs. Mollie Brown. A lovely program, beautiful decorations, and delicious food helped to make the banquet a success, and brought much joy to the heart of Mrs. Cooper. The church's gift to her was a rug for her living room, and the Sunday School's gift was a beautiful electric fixture, also for her living room. She received many other useful gifts from friends.

The members of Mt. Carmel are very much encouraged to work as never before for the success of the church. Mr. Thomas Moore has succeeded Mrs. Cooper as superintendent of the church school, and is doing splendid work. Under the leadership of Rev. Harley L. Hayes, acting pastor, all departments of the church are functioning nicely, and the membership is looking forward to greater things for God.

### W.A.D.C.A. FETED WITH LUNCHEON

Plans and activities of the Fourth Area of the Women's Ambulance and Defense Corps of America were discussed at a luncheon recently hosted by Lieut. Col. Beatrice Clement, Fourth Area's national adviser. The luncheon was given in the colonel's Culver City home and was attended by Lieut. Epps of San Diego and Lieut. M. L. Denson, Fourth Area's commander, of Los Angeles.


ASST. DOCTOR

Dr. Kaufman will make personal calls all night at your home. If you need him, until he gets an assistant.

Dr. Kaufman's Medical Center

No Branches
San Pedro at 1st St.
24 Hr. Telephone—V. 0211
or WE. 8550



ESSENTIAL HOUSE REPAIRS

INSIDE OR OUT
FROM
FOUNDATION TO ROOF
CEMENT DRIVES
WALKS — PATIOS
PAINTING — DECORATING
ROOM ADDITIONS
A COMPLETE JOB
EXPERT WORKMEN
CHECK YOUR NEEDS
CASH OR TERMS
PHONE: PRospect 2415
NIGHT PHONE: VA. 7182
FREE ESTIMATES
A. J. SAURIN CO.
BUILDING CONTRACTORS
112 West 11th St.



*Musical Tea*

*March 18, 1945*
*3 P. M. to 5:30 P. M.*
*Sponsored gy*
*Usher Board*
*June Cobb Inst. Corp.*
*Unity Truth Center*
*1195 E. 55 St.*



MOTHERS

Expecting Child Birth? Any pains? Call now and a doctor will be at your home in 30 minutes.

DR. KAUFMAN

No Offices on West Side
NO BRANCHES
106 No. San Pedro
Personally—24 Hour Service
Nite Call (Specially) VA. 0211
or WE. 8550


## UNITY ENDORSEMENTS

The following is a partial list of the endorsers of Charlotta A. Bass for City Council, Seventh District:

1.—Inter-denominational Alliance of Ministers
2. Baptist Ministers Union
3. Woman's Political Study Club, Mrs. Betty Hill, Executive Secretary.
4. C.I.O.
5. Sojourner Truth Club.
6. Sojourned Truth Club
7. A. E. A. Sorority
8. Alpha Bowling Club

# Past Potentates Annual Banquet

**The Past Potentates Banquet of Egyptian Temple No 5 was held last Saturday evening at the Second Baptist Church, with Lorenzo Bowden presiding. Shriner Hudson, visiting from Cleveland, Ohio, spoke highly of the efforts and service of Egyptian Temple, and paid tribute to Shriner Joe Oliver, higest ranking local Shrine member who was a representative at the convention in Cleveland last year.**

Margaret Chapman added brilliance to the dinner with her rendition of two solo numbers. The feature of the dinner was roasted Tom turkey and moulded Shrine dressing. Mrs. E. W. Kyle, the wife of a Temple member, served the dinner.

A report on the activities and progress of William Powell whose tuition at UCLA is being paid by the members of Egyptian Temple, was made. Powell is a brilliant student and has justified the support given him by the Shriners.

**Charlotta A. Bass, California Eagle editor - publisher, and citizens' unity candidate for Councilman from the Seventh District, was presented, and she received an enthusiastic welcome, indicative of the support her non-partisan candidacy will receive from the members.**

The Divan for 1945 includes William Tatum, Potentate, Arthur Qurrles, Chief Rabban; Tobert Van Meter, K.T., High Priest Prophet; Fred Wilson, Oriental Guide; Eugene W. Fisher, Treasurer; Anthony E. Remy, K.T., 1st Cer. Master; George A. Fitzgerald, K.T., 2nd Cer. Master; Cennue J. Mitchell, K.T., Captain Gd.; Alfred Wallace, K.T., Marshal; S. S. Collins, Outer Guard; Walter J. Miller, State Deputy; all 32° members, and Nilton Steward Brown, Assistant Rabban; Lillard G. Dandridge, Recorder and John B. Frierson, Oasis Deputy, all 33° members. Joe L. Oliver, 33°, is the Imp. Ass't Rabban.

The Past Potentates who were honored are: James A. Shaffer, 1919; Sam Van Meter, 1921; Raynie MacReynolds, 1925-26; Z. P. Taylor, 1927-28; W. S. Cohn, 1931-32-33-34, Walter J. Miller, 1936; B. L. Dillingham, 1938; Hassel W. Davis, 1939; William Tatum, 1942-43-44-45, all 32° members, and William L. Nidever, 1920; A. R. McClanahan, 1922, and Joe L. Oliver, 1940-41, all 33° members.


A STEAL - - In Property!

$995.95 CASH TAKES DEED

Balance Monthly

2130-30½ S. Los Angeles St.

Close in 2 Family Flat. Live in one and Rent Out one. A swell home. A bargain in close in property. Go out ad see property.

WE 7607 AD. 9867 WE 7607 AD. 9867


# Kappa Mothers Kiddie Review

**Don't fail to attend the Kiddies Fashion Revigw and Tea Sunday, March 4th, 1945 at Music Town, 1480 W. Jefferson Blvd. From 3 to 7 p.m. Sponsored by Kappa Mothers Club for the benefit of Scholarship Fund. Lauretta Butler will feature some of the Butler Kiddies on program. A real treat awaits you. So be on time. Program begins at 5 p.m. Silver offering. Mrs. Fannie Williams, chairman; Adele B. Ashford, president.**

# Stories From The Workingman's Book

STORIES FROM THE WORKINGMAN'S BOOK by Marian Inglewood fits into the present scheme of things exactly.

The "stories" are taken from the Bible, the Workingman's Book. They are interpreted from the point-of-view of the workingman, and they portray almost as if they were written in the Twentieth Century the conditions which prevail today—the struggle to create a new world, a world free from racial discrimination, free from fear, free from want.

What was the new world which Jesus said should some day be established upon earth?

The very world which organized labor, which all liberal forces are struggling to create. The world which President Roosevelt, Winston Churchill, and Josef Stalin have decreed shall come out of this holocaust. The world which the conference at San Francisco on April 25 will do much to bring forth.

The proceeds from the sale of "Stories from the Workingman's Book" will be used in the campaign fund of Mrs. Charlotta A. Bass, candidate for the City Council in the Seventh District. Get your copy at the California Eagle office, 4071 South Central avenue.


Money to Loan

Private party will loan from $300 to $5000 on real estate or deeds. Cheapest interest. Money in 6 hours. Phone WE. 8975.


## The Spastic Children's Foundation Will Meet!

Time: 8 P. M., Tuesday, March 6, 1945.

Place: 1528 North Wilton Place( Church building).

Speaker: Mr. Charles Van Winkle, Executive Secretary Southeast Branch YMCA.

Topic: "Summer Camps for Spastic and Crippled Children". (Films loaned to us by the Santa Barbara Rotary Club will be shown.)

Publicity Chairman: Mrs. E. L. Marihart, TW. 4676.

President: Mrs. Harry Hallenberg, 717 North Harvard Blvd. OL. 6457.

DON'T FORGET MEMBERSHIP DRIVE!!!
LOS ANGELES METROPOLITAN
COUNCIL OF NEGRO WOMEN
MRS. JESSIE L. TERRY, Chairman


QUALITY EYEGLASSES

LEACH OPTICAL
Manufacturing & Sales Agency
1028 E. VERNON
RES. PHONE CE. 2-4850



"LONELY HEARTS"—Get acquainted quickly, with my hand picked member plan. Correspondence and social clubs, Write a letter to Mr. Jack Swayne, for details.

La Tijera Sta. Box 355—Los Angeles 43, Calif.

MISS CLARA B. FENTRESS who will preside at the Zeta Phi Beta's testimonial reception for Miss Mildred E. Blount Sunday at 3383 West Adams Blvd.

# Build New Four Room Apartment

Mr. and Mrs. James Crawford are the proudest parents of the city at the present time. With the aid of their two children's funds, Charles and Helen Crawford, they have built a new four-room apartment on their lot which is now ready for occupancy. Charles is to be rewarded with a special gift and Helen is to have a trip in token of their appreciation. The family itself is celebrating with a party.


Need a LAXATIVE?

Black-Draught is
1-Usually prompt
2-Usually thorough
3-Always economical

25 to 40 doses only 25¢

Get BLACK-DRAUGHT

CAUTION: USE ONLY AS DIRECTED


# Golden Wedding Is Celebrated

By Roberta Walkins

Commenorating 50 years of wedded life, on February 22nd. at 8 p.m., Mr. and Mrs. William Mayfield Pulliam of 1419 E. 52nd Street, entertained more than 100 guests at their golden wedding anniversary. A musical program with solos by Mesdames Bertha Allon, Gertrude Glover, J. Louis Johnson and a violin number by Miss Barbara Pulliam, preceeded the ceremony which was solemnized at 10:00 p.m. by the Rev. Shepard H. Marion, pastor of the First A. M. E. Church.

The wedding party, standing beneath a flower bedecked arch with 5 large golden bells suspended by ribbons—consisted of attendants, Barbara and Ira Pulliam, Jr., grand-children; Matron of honor, Mrs. Lucile Pulliam, daughter-in-law; Best man, Mr. Ira Pulliam, son and the Bride and Groom. Miss Flora Gantt of San Francisco was at the piano.

Friends and relatives literally swamped the popular couple with lovely gifts and cards befitting the occasion. Many worthy of mention, especially the large sum of money. A three tier wedding cake topped with bride and groom graced lace covered dining table. Ice cream and cake was served. Echoes of the wedding 50 years ago were given by Miss Ella Hardy who was present at the original wedding. Several pictures of the bridal couple, the gifts and the wedding cake were taken.


$895 TAKES DEED

Balance Monthly TO

4411 SOUTH WALL

BIG HOUSE CLOSE IN

Next to Corner of Vernon and Wall. Go out and see property, go through house, then Call Me at once.

CALL

WA. 2218 WE. 7607 AD. 9867



February FURNITURE VALUES

Value No. 1

Just Like New!

FULL OR Twin Size

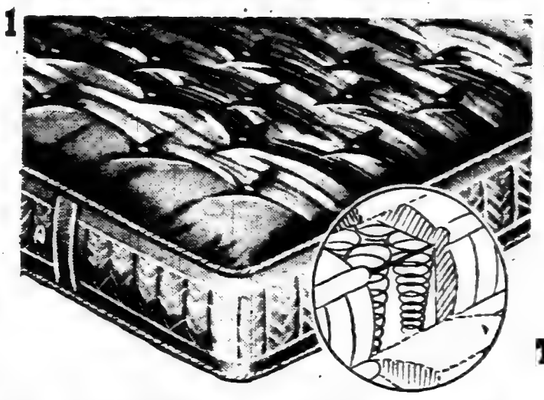

$19.95 for INNER-SPRING MATTRESSES!!

OPEN EVENINGS UNTIL 8:30 P. M.

ODD CHESTS DRESSERS BEDS VANITIES From $9.95

3.4 AND 5 ROOM GROUPS 79 99 129
GOOD USED FURNITURE
Easy Terms - As Low As $25 Weekly

Hurry! These Values Won't Last Long!

Open Eves. & Sundays

USED ALL WOOL RUGS FROM $9.95

END TABLES COFFEE TABLES LAMP TABLES From $4.95

7-PC. Junior Dining Room SUITES Only $69.00

Remember Come to BENSON 4801 S. Broadway

SELL US YOUR USED FURNITURE

BENSON FURNITURE CO.
4801 SO. BROADWAY

Remember Come to BENSON 4801 S. Broadway

# Social Activities

## Villa Arlington Fashion Display

A new idea in fashion showings will be presented at the Villa Arlington, 3115 West Adams boulevard on Sunday, March 4, from 1:00 to 5:00 p. m.

New styles in hats, boleros, jackets, and bags in single units of breath-taking combinations will be presented by Kae Levy, noted Eastern stylist.

A novel feature of the display will be the actual styling and picturization of new styles right on the spot.

Any interested person will be able to have a new and different style created for her personally with the assurance that it will not be duplicated for any one else.

This is something entirely new and we know you won't want to miss it.

## BERKELEY BRIEFS

By D. G. GIBSON
1229 Carrison St.

Culminating a series of programs in celebration of National Negro History Week by various organizations in the East Bay Cities, the junior branch of the Alameda County NAACP presented their colleague, the talented Miss Joan Harrison, who delivered the address of the day, titled "The Negro and Postwar."

Miss Harrison won the Elks' national oratorical contest scholarship award last year, following her graduation from University High.

During the course of events, Roy Nichols, minister of the church, and Mrs. Thelma Gorham, advisors of the branch, were introduced to the large assembly. William Jamison, master of the impressive ceremonies, stated the purpose of Negro History Week and gave a brief resume of the history of the organization. Musical numbers given by Robert Stoval, brilliant young baritone, and the choral group under the direction of Mrs. Beatrice Leacock and Miss Ruth Dean, both well known in musical circles, supplemented the program.

Miss Bertha Marshall, program chairman of the branch, is responsible for the ceremonies. Other members of the official staff include Leonard Dixon, president, Leonard Woolridge and Gilbert Bouldin, vice presidents, Connie Desmangles, corresponding secretary, Joyce Woolridge, recording secretary, treasurer.

The dynamic C. L. Dellums, president of the senior Branch NAACP, brought greetings and spoke in defense of a program for jobs for Negroes launched by the organization.

The California State Association of Colored Women of this section also held forth during Negro History Week when they presented an illuminating program at the Taylor Memorial Methodist Church, Oakland. Capt. J. Dorsey of Camp Knight, who told of the Negro as a soldier, and Rev. Charles L. Warren, minister of the church, who told of the influence of the church in Negro history, were speakers for the occasion.

Mrs. Vivian Osborne Marsh, president of the association, made the closing comments. The program was presented under the direction of Mrs. Justina Ross, state chairman of education.

Miss Bessie Osborne, well known Berkeleyan, began her new duties as counsellor and visiting teacher in the Berkeley city school system, February 12, a position created especially for her by the board of education.

Miss Osborne, former head of the Extended Day Child Care Center of Longfellow Grammar School, who hails from Houston, Texas, was librarian in that city for a number of years.

The Berkeley unit ofthe Women's Ambulance and Defense Corps of American under the leadership of Capt. Vivian Osborne Marsh, served breakfast to 90 service men Sunday the 18th, at the De Fremery USO, Oakland.

Others assisting with the service were Sgt. Bessie Osborne, Trooper Anita Robinson, Sgt. Isora Aikens, Cpl. Mayme La Protti, Trooper Marie Williams, Cpl. Emily Ford.

Mrs. Charles L. Coleman of Redding, Calif., who was formerly Mrs. Berta Johnson of this area, was hostess to the Friday Club, Thursday afternoon at the home of her daughter, Mrs. Dorothy Dyels in Oregon st.

Mrs. Coleman, here on business, resigned her membership in the organization because of her change of residence.

Arthritis - Neuritis
Rheumatism
Relief for stiff and locked joints. Swedish and Lamp treatments in your home. RE. 4277.

IN SECOND BAPTIST CHURCH RECITAL—Mrs. Winnie Belle Holmes, who is a noted Contralto Soloist and Gospel Singer, will appear in an evening of song, Wednesday night, March 7, 1945 at 8 p.m. at the Second Baptist Church. Mrs. Holmes who is a member of the Second Baptist Church, is well known throughout the city because of her fine spirit of cooperation and contributions to many churches and organizations by appearing on their many programs where she has thrilled the hearts of many with her beautiful and melodious voice. She has also served efficiently and loyally as choir directress in some of the churches of this city and also in the state of Texas. With the constant demand of the spirit of God upon her, telling her to go into the utmost parts and carry the message in song, she is happy to announce to all of the churches and organizations of the city that from this night on she will be available with the help of God to serve and give you the best she has in song. All of her many friends who have been patiently waiting for this announcement I am sure will be there to give her a word of encouragement to go on. She has a wide range, and you who fail to hear her will miss a rare treat for I am sure she will sing as never before. For appointment call RI-2508 or write to 1331 E. Twenty-second Street, Los Angeles, Calif.

## Social Notes

Mr. Lysters Wells of Houston, Texas, is visiting his sister, Mrs. Ethek Newman and Mrs. Mabel Howard. He was the week-end guest of Dr. and Mrs. Charles Jackson at their Lake Elsinore home.

• • •

Mr. R. S. Wallington entertained 30 friends with a buffet dinner Saturday evening in honor of his birthday.

• • •

The L. A. Tri-Y, headed by the president, Miss Elaine Broady, entertained their new members Saturday evening with a Spanish dinner at Woodlawn Y. W. C. A. The young people enjoyed dancing after dinner.

Mrs. Bessie Miller of 3500 Danker avenue had as her dinner guest Tuesday Mrs. Clara Christopher, charming wife of Dr. N. K. Christopher of Cleveland, Ohio, and Dr. and Mrs. E. A. Bailey of San Diego. The Baileys came up to enter their daughter Miss Gloria Bailey at U. S. C.

• • •

Mrs. Rosa Harris was hostess at dinner for a number of Navy men and their wives recently. Covers were laid for twelve. Some of the out-of-town guests were Mr. Marion Barber, father of one of the boys who had just arrived from Oklahoma; Mrs. Elizabeth McNeal, Miss Wilella Sneed, Dr. and Mrs. J. D. Fowler. Mrs. Harris is the mother of Dr. Harris.

## Wins American Legion Medal

Alice Burley, a graduate of the winter, 1945, class of Lafayette Junior High School, was awarded the American Legion Medal and Certificate for her courage, companionship, service, scholarship and leadership on February 22 in the assembly hall of Lafayette Junior High School. She was girls' vice-president and a member of the student body.

Alice is a member of the Independent Church Youth Choir, Negro History Club and Camp Fire Girls. She is the sister of Elizabeth and S 1/C Adolphus Burley, who were former graduates of Lafayette. She is now enrolled in Polytechnic for her high school work, and specializing in costume designing.

## Mother Of Local Matron Succumbs

The sudden death of Mrs. Beulah Schenault, mother of Mrs. Alfretta J. Zetar, was a great shock to the Zetar family. Mrs. Alfretta Zetar left Thursday, Feb. 22, for Lexington, Ky., to attend the funeral. Mrs. Zetar is the only child born to Mrs. Schenault. Dr. Frank G. Zetar and children will carry on for about two weeks during her absence.

### Visiting Noice

SAN FRANCISCO—Mrs. Ethel Fowler of San Francisco, the wife of Dr. Wiley M. Fowler, is visiting her meice, Mrs. Lottie Young and friends in Portland, Ore.

FIRST CHOICE
OF MILLIONS
Millions rely on St. Joseph Aspirin when they want fast, dependable aspirin action. There is no aspirin that gives faster relief. Get St. Joseph Aspirin, world's largest seller at 10c. Big 100 tablet bottle only 35c. Why ever pay more or accept less? Be sure that the name on the box says
St. Joseph
ASPIRIN

DON'T FORGET MEMBERSHIP DRIVE!!!
LOS ANGELES METROPOLITAN
COUNCIL OF NEGRO WOMEN
MRS. JESSIE L. TERRY, Chairman

JUNIOR SERVICE GUILD OF THE LOS ANGELES URBAN LEAGUE
PRESENTS
ROLAND HAYES
Internationally Acclaimed Tenor in Concert
Saturday evening, March 3 at 8:15 p.m.
EMBASSY AUDITORIUM—9th and Grand
Tickets now on sale: SOUTHERN CALIFORNIA MUSIC CO., 737 S. Hill TU-1144
Prices: $.90 - $2.40 - $1.80 - $1.20 (Tax included)

## Bernadine Morris Feted With Party

In a regal setting that found more than 40 guests attending one of the season's most brilliant parties recently, Mrs. Bernadine Morris was the honoree. Oklen Levy, well-known Club Alabam attache, sponsored the affair, which was given in his 56th street home.

Included in the guests who enjoyed music, cocktails and an elaborate buffet dinner were: Mr. and Mrs. H. Bigby, V. Penderois, A. Graves, G. Mosby, J. Wade, Z. Singleton, W. Clark, B. Boutte, A. Granger, Miss G. Williams, C. Levy, Mrs. D. McDaniels, Mrs. L. Daniels, B. Hall, C. Prescott, E. Wright, Curtis Mosby, Louis V. Cole, B. Heflin, Paul McGee, T. Saunders, S. Gils, Miss Jackson, Mrs. L. M. Gooden, Mrs. Teabone Walker, Miss B. Talbot, Mrs. J. Shackelfort, Mrs. N. Isreal and Mr. and Mrs. W. Tarrell.

## Norman Day

Thursday, February 22, was a great day for Affectionate Chapter, No. 18, O. E. S., and especially to the Worthy Patron, Brother Thomas B. Norman, who has served this chapter for 17 years as W. P. Brother Norman is also a P. G. W. P. of the Golden State Grand Chapter.

After the opening of the Chapter by the Worthy Matron, Sister Renee Peoples and guest Worthy Patron, Brother C. B. McCarroll of Santa Monica, Past Worthy Matron Sister Myrtle Taylor, who is also a charter member, in a very dignified manner, presented Rev. Samuel M. Beane, P. G. W. P., who carried on the program as none other than he can do.

The program was short, but impressive. Two beautiful solos, dedicated to Brother Norman, were sung by Past Worthy Matron, Sister Surretha Granberry, who sang "Today," and Sister Verna Louise Hall, dedicating "Well Done."

The chapter room was a scene of Royal Courts, with Brother Norman on his Throne, and the first Worthy Matron of Affectionate Chapter, Sister Louise Eldridge seated on one side and the present Worthy Matron, Sister Peoples, on the other.

This honored Patron received many beautiful gifts of cash, amounting to over $35, cards, and one which caused many "Ahs and Ohs" were a Robe and Crown of Royal Purple, lined with rich red satin.

In responding to the many greetings, Brother Norman said in part, "Tears are sometimes shed for joy, sometimes for sadness. I am this day both sad and happy, for on the first "Norman Day," my sainted wife was with me to share honors, as the 22nd of February was her birthday."

The Myrtle Workers Club, with their sponsors, Sisters Rowena Lawrence and Myrtle Taylor, looked very pretty in their beautiful white gowns, serving the many friends who came from the various chapters to bring greetings to this stalwart Christian gentleman.

A tall lighter cake, made by Sister Sarah Land, stood by the honoree. Sister Lawrence, whose birthday came on this date, shared honors.

$5000 CASH
I will pay up to $10,000 for your home. Sell it for cash.
WA. 2218—WE. 7607

Waxed Wood Blocks
For the Kids at Vincent's
41st & Central

LOYALTY MONTH CAMPAIGN—The Loyalty Month Campaign Committee of the Woodlawn Branch YWCA, moves on through the inspirational leadership of our chairman, Mrs. Gertrude Hicks. Two thousand members, is the goal set by this diligent chairman. The workers have been divided into groups, which are as follows: The Charlotta Bass Group, Mrs. Wilma Chapman, chairman, Miss Lois Barnes, co-chairman; The Betty Hill Group, Mrs. Mary Firmes, chairman, Mrs. Irene Forsyth, co-chairman; The Eliza Warner Group, Mrs. Artishia Jordan, chairman, Mrs. Marie Fredericks, co-chairman; The Sadie Cole Group, Mrs. Bertha Wright, chairman, Mrs. Jessie C. Grayson, co-chairman; The Evelyn Preer Group, Mrs. Harry Morgan, chiaman, Dorothy Martin, co-chairman; The Jessie Terry Group, Mrs. Christine Thorne, chairman, Mrs. Cora Flood, co-chairman; The Bessie Burke Group, Mrs. Doris Houston, chairman, Miss Kathryn Tolbert, co-chairman; The Georgia Robinson Group, Mrs. Marjorie Giles, chairman, Mrs. Ann Gordon, co-chairman. Second report meeting will be held Friday, March 2, at 11:30 A. M.

## Robinson-Parrish Troth Announced

Mrs. Garrison Farrish announced the engagement of her daughter, Albertina Gladys to James A. Robinson Jr., son of Mr. and Mrs. James A. Robinson Sunday, February 18th, at her So. Savannah Street home, Los Angeles. Close friends and members of Albertina's sorority, Alpha Kappa Alpha (Sigma Chapter) were present.

The table was beautifully laid with a lace cloth, centered by an Old Fashioned bouquet of shocking pink Camillias concealing the engagement ring. The bouquet was encircled in the pattern of a large heart of American beauty rose-bud corsages for each guest. At the reading of "Daises won't tell but roses will," each guest took her corsage revealing the letters Jimmy and Tina. In keeping with sorority tradition, the chocolates were passed.

Mr. Robinson, a graduate of Livingston College, is an Assistant USO administrator, and is president of the Alpha Delta Chapter of Alpha Phi Alpha Fraternity. At present he is taking graduate work at USC. Miss Parrish is a Physical Education teacher at Carver Junior High School. She received her degree from the University of Reldands.

Date has not been set for the wedding.

HAVE BEAUTIFUL HAIR!
BEE-DEW

START WITH CLEAN SCALP
Remove loose dandruff! Enhance the natural beauty of your hair and give it a new brilliant life-like luster.
BEE-DEW 8 WEEKS
Hair and Scalp Treatment
Bee-Dew Special U-Glo
Bee-Dew Scalp Oil
Bee-Dew Pressing Oil
Bee-Dew Shampoo Soap
ALL FOR $2.05
(Including Federal Tax)
Send no cash. Pay postman $2.05 plus postage when package arrives. Write today for agent's offer. No experience necessary.
BEE-DEW COSMETIC CO.
705 E. Forest Avenue
Detroit 1, Mich., Dept. 8

ESSENTIAL
HOUSE REPAIRS
INSIDE OR OUT
FROM
FOUNDATION TO ROOF
CEMENT DRIVES
WALKS — PATIOS
PAINTING — DECORATING
ROOM ADDITIONS
A COMPLETE JOB
EXPERT WORKMEN
CHECK YOUR NEEDS
CASH OR TERMS
PHONE: PRospect 2415
NIGHT PHONE: VA. 7182
FREE ESTIMATES
A. J. SAURIN CO.
BUILDING CONTRACTORS
112 West 11th St.

100 NAMES KAUFMAN
DOESN'T MEAN THE REAL
This minute, if you don't feel well, a doctor will be at your home in 30 minutes. Any time during night or day. Call the Doctor now.
ONE ADDRESS ONLY
NO WESTSIDE OFFICES
DR. KAUFMAN
106 North San Pedro
VA. 0211 — WH. 8550

$399.00
CASH
SHOULD START YOU OFF TO BUY A HOME
IF YOU FIND A HOUSE YOU WANT and HAVE $399 or MORE TO PAY DOWN, WE WILL ADVANCE UP TO $5000.00 CASH ON FIRST PAPER to help you make the FIRST DOWN PAYMENT. See your NEIGHBORS, see your FRIENDS, go to your LANDLORD, and tell him you have been paying rent for years, now you want to BUY and pay ON YOUR OWN HOME! . . . 10,000 people are looking for homes to rent or BUY in this district. FIND A HOUSE and let me help your financial problems out.
You Can Buy Any House in the District With Part
CASH SMALL DOWN PAYMENT
This is your chance to own a home and have an income the balance of your life. We also BUY PROPERTY, TRUST DEEDS, MORTGAGES, OR ANYTHING PERTAINING TO REAL ESTATE.
Call Now—Nite or Day—WA. 2218 or WE. 8975

## Shriners Hold Banquet

Egyptain Temple No. 5 Nobles of the Mystic Shrine, held their annual 'Past Potentates Banquet' Saturday, Feb. 25th in the beautifully decorated dining hall of the Second Baptist Church, Egyptain Temple No. 5 andthe Daughters of Isis, and friends 300 or more, gathered under the Shrine colors. The artistic arrangement was by Noble Arthur L. Reese of Venice, Cal.

The sumptious repast was prepared by Mrs. Kyle, a cateress of merit, the wife of Noble Kyle, of Egyptian Temple.

Noble Lorenzo Bowdoin, Ch. of our edcuational committee acted as Emcee.

Mrs. Marguerite Chapman of screen and radio fame sang beautifully, 'The Swallow Song' and 'Summer Time' acompanied by Mr. Don Lee White.

Noble Joe Oliver, Imp. Asst. Rabin, made a brief address on Shrine progress.

Noble S. W. Hudson Jr., from Cleveland, Ohio made some timely remarks that were most fitting in that he urged our support to our Councilmatic candidate Mrs. Charlotta A. Bass. Noble Hudson Jr. is Ward Committeeman in his district.

Bro. Jas. Finis sang two well received numbers 'A City Called Heaven' and 'Without a Song.'

Noble Wm. Tatum our Potentate made a few remarks of appreciation and gave the names of Past Potentates since 1919.

Milton S. Brown, Reporter.

Oh philosophy, Life's guide; Oh searcher out of virtue and expeller of vices.—Cicero.

NOW! AN AMAZING NEW
TEMPORARY
HAIR STRAIGHTENER
THAT DOES THE WORK IN 1 MINUTE!

• Does your Hair look terrible? Is it hard, tough, rough, unruly and hard to manage? Then rejoice as you read this because now you can really improve the appearance of your Hair. Just get a can of SWEET GEORGIA BROWN HAIR DRESSING POMADE, the favorite of millions in America. Does The Work In 1 Minute. Makes the most stubborn, wiry, dried out, krimpy hair temporarily lay down STRAIGHT-LOOKING, slick and smooth. Guaranteed pure and will not turn the hair red or harm it in any manner. Very highly perfumed and leaves the hair smelling fresh and sweet. So hurry. Get a large can of SWEET GEORGIA BROWN HAIR DRESSING POMADE today.

Sweet Georgia Brown
Hair Dressing Pomade
AT ALL DRUG STORES

ASK YOUR DRUGGIST OR MAIL COUPON. Price only 55c with tax

VALMOR PRODUCTS CO. Dept.
2451 Michigan Ave., Chicago 16, Ill.
Yes, I want my Hair to look well-groomed. My druggist does not yet carry Sweet Georgia Brown Hair Dressing Pomade. Please send me Sweet Georgia Brown Hair Dressing Pomade NOW. I enclose _____ (55c for one can; $1.60 for 3 cans). If I am not satisfied, I may return unused portion within 7 days and get my money back.
Name _____
Address _____
Town _____ State _____
CHECK HERE FOR AGENTS OFFER
☐ Please send me your Big Money-making Agents proposition, Free Samples and Free Sample Case Offer.

Elaborately Carved Designs ---- Fine Inlaid Woods
Authentic Period Furniture
From the Finest Homes in Bel Air, Brentwood, Pasadena, Westwood
Furniture that will last for generations, selected for its expert craftsmanship, exquisite finishes, beautifully carved wood, smart styling and new-like condition.

At Prices Less Than Ordinary Furniture Cost
18TH CENTURY MAHOGANY GROUP OF 6 ROOMS
Consists of Regency sofa, down-filled barrel and occasional chairs, mahogany commodes, coffee and three-tier table, lamp, mirror, pictures, 9-piece Duncan Phyfe dining room suite with china, 5-piece mahogany bedroom with Sleigh bed, box springs and innerspring mattress, rugs, dinette set, electric refrigerator, table top range. All for $1595.
From a Bel Air mansion comes 7 rooms of gorgeous Louis XV carved furniture complete with modern kitchen to be sold by the suite, room or complete at an extremely low figure.
SWEDISH MODERNE HERE'S 6 ROOMS
Swedish Moderne group of 6 rooms. Used only short time, can hardly be told from new. Complete living room with Swedish Moderne sofa and chair to match. Bleached bedroom set with box springs and mattress, twin bedroom with box springs and mattress. Bleached 8-piece mahogany dining room. Complete kitchen with table-top range, electric refrigerator. Room size rugs, tabls, lamps, and pictures to match, mirrors and drapes. Nothing else to buy for a complete five-room home. $14.75 wek.
Also 8 other homes of exquisite Period and Modern furniture at attractive prices
GLOBE FURNITURE CO.
1501 W. Washington Blvd.
OPEN SUNDAYS • OPEN EVENINGS

# Inventor Thinks Negroes Should Concentrate On Business

Arthur William Reed, Detroit inventor, complains that while the Negro is profiting by the inflated war prices, he is not preparing for after war changes.

Mr. Reed has called attention to the fact that after the war, jobs for Negroes will be at a premium. He thinks that Negroes should start now to make jobs for themselves.

While we agree with Mr. Reed in that Negroes should help create jobs by entering into business, his best bet is to become a vital spoke in the labor movement.

We should not get the slant that Negroes will be thrown out of jobs to make places for white workers. This attitude just does not make sense.

Mr. Reed also says that the thousands of Negroes now in the armed forces are basing their hopes on the services rendered to the United States for protection against the "last hired and first fired" practice against them in the pre-war period.

Negroes, all Americans — and as a matter of fact, all humans — must realize why we are fighting this war. It is to truly insure domestic tranquility, provide for the common defense, and secure the blessings of liberty for all peoples but especially those who have been denied human rights.

The logical thinkers of our own and other times lead us to believe that there is no superior race. However we do know that there are those in our midst who have profited educationally and culturally by superior training and proper guidance. For instance in the fields in which they have received great encouragement Negroes have wrought well. They have invested in church property $208,000,000; $198,000,000 in fraternal property, and $17,000,000 in insurance companies.

Mr. Reed thinks that unless the Negro enters other walks of business, that when his lush war jobs end—which he thinks is the inevitable—the Negro will have to depend upon the State for help.

We are not looking forward to a contest between whites and Negroes as to who shall and who shall not have jobs. We are planning a Democratic America in which there shall be one nation and one people—One World.

# Mexico Should Be Treated Fairly

The ratification of the proposed water treaty between Mexico and the United States is one which primarily concerns the continuance of friendly business relations between two two countries.

At this time when we need friends so badly, when this world-wide struggle is nearing a climax, we should seek to make friends with our neighbors, not try to alienate them.

The treaty provides that Mexico shall have one and one-half million acre-feet of water of the Colorado river each year. An acre-foot is an acre of water a foot deep. At the present time it is using 75,000 acre-feet annually.

The six states other than California which receive water from the Colorado river, argue that it is desirable to grant Mexico this amount of water now in order to safeguard the United States against Mexico's claim for more water in the future. Those who favor the treaty claim there is plenty of water at present to grant Mexico's request, and that California and no other state will suffer as a consequence.

California is the only state which opposes the treaty. The California delegation in Congress maintains that Boulder Dam and other installations on American soil were built with American money and should therefore be restricted to American use.

This seems a narrow, nationalistic attitude to take. The development of Mexico is needed by the United States almost as much as the development of land within the United States itself. We must increase our trade with Mexico, as with all countries of the world, if we maintain our own business program. No country, especially our own next door neighbor, can be permitted to be a "backward country." In the new world economy, all must advance equally, or the world development will be retarded.

Therefore if Mexico can be granted the water she requests without working any harm to any part of the United States, she should be given that water to help her develop industrially and agriculturally.

# They Won't Join With The People

The compulsory health service bill now before the State Legislature is possibly the most controversial introduced in that body.

There are really three health service bills: the governor's, one endorsed by the CIO, and one advocated by the California Medical Association.

Both the governor's and the CIO bill would finance expenses by having the employer and the employee each pay half the tax levied, the same as in the social security bill. The governor's bill, however, will care only for those in the higher brackets — those who are employed. The CIO bill will care for the health of every one, whether employed or on relief.

The Medical Association advocates an insurance plan by which persons voluntarily agree to pay a certain amount each year to an organization of their own with the understanding that in case of sickness the member may call upon any physician within that group for service. A similar association is operating at present.

"The trouble with such a voluntary association," said a dissenter, "is that it takes in only the fairly-well-to-do. The man in the poorer districts do not care to belong to such an association. And they won't join."

The CIO bill, which is Bill No. 449, is the only one which provides health service for all.

Dr. Murray Abowitz, speaking in favor of this bill at a recent meeting of the 64th Assembly District Democratic Club, noted that three-fourths of the countries of the world have some form of health insurance, "and wherever it has been tried, it has never been repealed."

"Those people who seem so afraid of socialized medicine," said Vernon Kilpatrick, member of the Assembly from the 55th District, "should remember we have socialized highways, socialized parks and playgrounds, free public school education, government owned postal service. Health services should be as free as the public schools are free—free to all."

# Wallace Symbol of the Common Man

Much has been said concerning the confirmation of President Roosevelt's appointment of Henry A. Wallace as Secretary of Commerce. The question will come before the U. S. Senate again on Thursday, March 1.

It is a grievous thing that our President, who is bearing the brunt of all the worry of this war, should not be able to have about him the friends of his own political faith to help him in that struggle. Why should he be compelled to have some one who does not agree with him in any of his plans and hopes as one of his advisors and counsellors?

If a bootblack were to set up his stand on a nearby street-corner, would you not permit him to choose his own helpers? What would you think if the community insisted that he employ some one who would polish brown shoes with black polish?

This is a homely analogy. But it is a very true one. And there is about as much sense in one as in the other.

The attack upon this confirmation of Wallace as Secretary of Commerce is an unprecedented attempt to deprive the President of the right to appoint members of his own faith and beliefs as his cabinet, his official family. It is an attack of the reactionary element upon the liberal group. And Henry Wallace has become a symbol representing the Common Man, the liberal element in America. He must not lose in this fight.

# ★ LABOR on the March

By JOHN M. LEE

### "THIS, TOO, SHALL PASS AWAY"

**Landa Wilson Smith is the author of a masterful piece of poetry, the title of which I have borrowed for the head of this column. I had read it many times before, but it took on a new significance for me when a friend presented me with a copy of it, artistically printed on rare, hand-made paper. It is elegant, and has at times been inspiring. Recently, Landa Smith and I have been in violent disagreement. It has not been my disposition to accept the philosophy inspired by, "This, Too, Shall Pass Away." There seemed to be a negative quality about it that preached despair and futility. It seemed to speak of the hopelessness of achievement, like this: "Are you on earth's heights, no clouds in view? Go read your motto once again, 'This, too, shall pass away.' Fame, Glory, peace and Power—They are but little baubles of the hour, Flung by the ruthless years down in the dust."**

John M. Lee

**It was disturbing to think that the temporal power of the world is its strongest force. There was little consolution to be found in the growing organization among men who labor, when it was written that, "This, Too shall pass away." Recognizing that organized labor had grown to its mightiest position in recent years, I was not willing to accept the possibility that all of its greatness and goodness could move with time into the limbo of forgotten things.**

**What, I wondered, was the purpose of all this striving among men for brotherhood and understanding? What in the light of the truth embodied in the Smith poem, is the use? The passing years will settle all scores and balance all inequities. It would have been easy to have passed into a quiescent state of befuddled indifference were it not for the fact that the Smith poem hangs on the wall over my typewriter.**

**I could not escape daily contact with its gloomy prophecy—and challenge. In self-defense, I read it again and again, hoping to find some contradiction that would break its spell over my thinking, or a message that lay hidden beneath its outward meaning. Finally, tonight, as I write this, I have discovered its message:—Humility!**

**Humilty, born of strong faith, in the face of adversity, and humility, born of fairness and understanding, in the hour of triumph and success. There was no longer a need to despair for the great and good things of the world; organized labor held the power within itself to continue its steady march to full brotherhood. Those circumstances through, and by which it exists today will pass away, but if those who guide its destiny will remember not to forget when the halcyon days arrive, then that passing will be from a great into a greater sphere of achievement and service.**

**The Jim-Crow policy of the Boilermakers local, 92, will pass away soon. In its passing it will take with it some of the prestige of the parent organization. During the lush period of swollen, war-time paychecks, the Boilermakers are thinking about the return to normalcy in the post-war period. They lack vision to see that normalcy, henceforth, can only prevail when there is no unemployment and no discrimination of one worker against another. They lack humility, for in their hour of success, they think only of their power and how to use it against their fellow workers.**

**Landa Wilson Smith and I have had a reunion, and I echo the closing lines of her poem—"Whatever comes, This, too, shall pass away."**

# Hirohito Feels Hot Breath of Enemy

With American Marines now firmly established on Iwo Jima, Emperor Hirohito can almost feel the hot breath of an avenging enemy blowing down his royal neck.

This time it isn't possible for them to laugh off their defeat with the claim that the territory taken by our troops is of no real importance. Next to the Japanese homeland itself, we have landed on the spot that hurts the most.

When American superforts are able to use the island they can hit Tokyo with much heavier bomb loads than formerly, since the amount of gasoline necessary for such a trip will be cut in half. Medium bombers will also be able to make the trip and our long range fighters can provide escort protection. They are also deprived of Iwo Jima as a base for their own fighter planes which were able to attack our B-29s going to and from the Japanese Capital.

This latest hop toward Tokyo reminds us that three years ago at this time the military shoe was on the other foot. Singapore had fallen in mid-February and everywhere in the Far East Allied troops were retreating before the surge of the Japanese.

Even as recently as a year ago we had penetrated only the outer fringe of Japan's stolen empire. At that time, in February 1944, we made our first attack on Truk. Take a look at the map and you'll better appreciate the progress made in the past twelve months.

The presence of our forces on Japan's front door step doesn't mean that the war in the Pacific is all but finished. Every step nearer Tokyo is a much harder step.

America's full effort—physically and spiritually—is still absolutely necessary. Victory will come, but it must be fought and prayed for.

## • POET'S CORNER •

### PRAYER

Some say that prayer is only for
for the weak
Who lack the will and spirit;
To wrest from nature things desired,
To work and never fear it
They say 'tis said in that one
great book,
You always reap what you
sow;
But from wicked minds these
thoughts have sprung.
As all God's children know;
True 'tis said you reap what you
sow,
But not always in earthly gain;
For things of the flesh will soon
pass away,
While those up in heaven remain;
A prayer is for strength to continue in faith,
For comforts not granted in
life;
Forgiveness of sin, the healing
of sick,
For banning of sword and of
knife,
The things of this world have no
value to those,
Whose thoughts are all for
the master;
They go through this life with
whatever it holds,
And think of the coming hereafter;
So prayer is for all who have
vision to see,
To not be an earthly rover;
But to store up in heaven the
things which will last
When all in this life is over.

—Robert Webb.

### OF LIFE

The world seems very small tonight,
Each star too near.
The moon arose and held its
light
Into my eyes.
The drooping pattern of the
leaves
Of trees made lace
On my coat sleeves—
Then blew away.

—ELFLEDA JOHNSON.

The highest wisdom is continual cheerfulness; such a state, like the region above the moon, is always clear and serene.

—*Montaigne.*

Cheerfulness keeps up a kind of daylight in the mind, filling it with a steady and perpetual serenity. —*Addison.*

A laugh, to be joyous, must flow from a joyous heart, for without kindness there can be no true joy. —*Carlyle.*

# ✦ AS I SEE IT! ✦

*By Jeanette Cohen*

I haven't written about Pacific Sound Equipment Company for a long time. That's the war plant in Hollywood where I used to work. Since I left Los Angeles I haven't received much news about the plant, but last week I received a letter from Esther Goldberg, chief steward, that is certainly worth mentioning.

Jeanette Cohen

Esther writes: **"I know you will be glad to hear that P. S. E. C. received the Army and Navy 'E.'** I wish that I could describe to you every detail of what went on. But this letter is really an anti-climax to yesterday's ceremonies (February 8th). I still can't—and probably won't for a long, long time—get over the thrill and excitement of the presentation. I'm afraid I can't find the words to coherently describe the magnificance of it all, but please believe me, it was only terrific!

"I was selected by the workers in the shop to accept the award. I was proud and grateful. I am enclosing a copy of my speech. Colonel Tripp came to me and congratulated me, saying as he shook my hand: 'It was by far the best of all the day!'

"I would have said more if I had more time. I was allowed only two minutes. For instance, I know our workers would like the Army and Navy to know about the educational program we have in our shop under the guidance of the CIO. Our workers understand the need for all-out production, because they understand the reasons for the war.

**"I would also have liked to point out, that actually our plant is an example for those all over the country in our understanding of racial tolerance. You know for a fact, because you were a part of our shop at one time, that the fight against discrimination is of primary importance to use on the home front."**

I'm sure if little Ester (she's only about 4'11") had all afternoon, she would make good use of it in talking about the part those workers in P. S. E. C. play in winning the war, even outside of the production front.

Here's the speech the colonel thought was best of all. I didn't hear or see copies of the others, but I'll take the colonel's word for it:

**"It is a privilege and an honor to accept this award on behalf of my co-workers of Pacific Sound Equipment Company. We fully recognize the importance of phonographic equipment to the armed forces. We know that a high level of production means a high level of morale among the men and women in uniform —all over the world—and we are proud of our production record.**

"I would like to quote from a letter sent us by former employe upon hearing of the award—(he is now serving with the armed forces somewhere in the South Pacific). **'Hi Ya Gang! I am very proud to have been one of you. The quantity and quality of your phonographs over here is reason enough to merit the "E" for production. But there are so many other victories in addition to production, for which you deserve credit. You and millions of others like you have proved conclusively, with 'the facts of production, that organized labor working with management is the backbone of a victorious nation.'**

"A great deal of the credit for a high production standard must go to our employers, by reason of their understanding of labor's problems and whose cooperation with labor has resulted in a harmoniaus relationship that is proven in production records. It is further proven, in the sound functioning of a Labor-Management Committee, through which we have been able to work out production problems in a friendly fashion toward a united purpose.

**"We realize that full production is a necessity and therefore it is our solemn pledge to continue an all-out production program until the unconditional surrender of the enemies of democracy!"**

May I say too, Esther, as the serviceman said in his letter to the shop—I AM VERY PROUD TO HAVE BEEN ONE OF YOU.

# THE PULPIT VOICE

**REV. HAMILTON T. BOSWELL**
**Minister, Bowen Memorial Methodist Church**

**UNITY, UNITY, UNITY**

The ancient psalmist, experiencing the pleasure and goodness of unity with his fellowmen was moved to pen these expressive words: "Behold, how good and how pleasant it is for brethren to dwell together in unity!" The value of it is significantly recognized and the great joy and satisfaction which comes with accord with others mounts up with praise and song. The emotional fervor back of these words leads us to surmise that this newly-found unity must have been preceded with division and disunity, and like the blind man who suddenly receives his sight, cries out with unlimited jubilation. It is my firm belief that many citizens in the Seventh Councilmanic District can declare with equal jubilation the words of this psalm, for after years of political division and racial and class disunity, we at last have arrived at a stage of political unity which may serve as a primer for future generations. Re-examining this verse of the psalm, we notice the degree of unity expressed in the word "dwell." It signifies the total activity of the unity. It implies that the unity is not just a pretense or an attitude for certain occasions, but rather is that in which brethren dwell. In other words it says how good and how pleasant it is for brethren to live together in unity. The value of daily living in unity becomes the meaning of his well-chosen words. The evidence of a growing unity among citizens of this district, becomes our hope for the future as we confront the obstacles before us.

**THE COST**

There are those among us who unfortunately cannot see this evidence of unity. Their eyes cataracted with distrust and suspicion, accumulated in yesteryears, deny them the joy and pleasure which is ours today. Their calloused souls desensitized as they are, remain unimpressed as men of all creeds and races in our district are rejoicing with the rapidly-growing unity campaign to elect Mrs. Charlotta Bass to the City Council. Here, we take for our own the words of the psalmist, "Behold, how good and how pleasant it is for brethren to dwell together in unity." But despite our rejoicing to see a much-divided people united in something, still we cannot but remember the hardships of the way. Psychologically speaking, for so many aspiring and ambitious public-minded celebrants among us to unite, is indeed an expensive undertaking. Expensive here, in the currency of human pride and ego. For the sake of unity, those who surrendered personal ambition, gave to the community the biggest gift of the day. We congratulate the leaders of various groups who proved themselves worthy as leaders by being bigger than the confines of their respective groups. In this and in many other ways the citizens of our community are paying the price of unity, and by it cannot but reap the fruits of the same.

**MRS. BASS, UNITY CANDIDATE**

The united forces of our community have demanded the candidacy of Mrs. Charlotta Bass. They came to her, and for the same spirit of unity, she has accepted. It is not surprising that they did, for her record as a public-minded citizen has been directed toward a greater sense of unity among men. She has been quick to denounce any and all forces, big and little, who have attempted to stray from the fundamental belief in the equality of men. Her paper has stood as a watchdog, guarding the civil liberties and constitutional rights of all men. It has been as though this was her decreed duty, to eternally defend the basis of those principles alone upon which all can find a lasting unity. Aside from her personal merits is the fact that a cross-section of community people selected her for the job. This is the most promising thing that has happened in our midst for sometime, and as long as this kind of unity exists in our community, I among others, who are not publicly concerned with politics, will lend unqualified support. For as we survey the unity among us, we cannot but cry as of old, "Behold, how good and how Pleasant it is for brethern to dwell together in unity."

# Bills! Bills! Bills!

**When the State Legislature reconvenes on March 5, there will be 106 previously introduced Assembly bills and 21 Senate bills relating to motor vehicles awaiting decisions, according to a a statement by the legal department of the Automobile Club of Southern California.**

**The total of 147 proposed measures does not include postwar limited-access highway legislation, or the bills affecting the gas tax included in the tally, the club stated.**

# —WHERE TO WORSHIP—

**CHURCH OF DIVINE DIRECTION PHILOSOPHIC, Inc.**
726 E. 27th St.—CE. 28748
Rev. Geo. E. Bradford, Pastor
8:00 p.m.—Wednesday and Sunday Evening Services.

**ST. JOHN A.M.E. CHURCH**
4903 Long Beach Avenue
C. Melrid Carter, Minister
9:30 a.m.—Church School. Miss J. Jackson, Supt.
11:00 a.m.—Morning Worship. "Broken Things." Sermon by Rev. Melrid Carter, Minister. Holy Communion.
6:00 p.m.—A.C.E. League. Mrs. Evangeline Holmes.
7:30 p.m.—Evening Worship.

**ST. PAUL BAPTIST CHURCH**
21 St. at Naomi Ave.
Order of Service
Samuel Aaron Williams, Pastor
John L. Branham, Associate Pastor
A. M.
9:30 a.m.—Sunday School
10:45 a.m.—Devotionals
11:00 a.m.—Divine Worship
P. M.
6:00 p.m.—B.T.U. (Hour)
7:45 p.m.—Devotionals
8:00 p.m.—Divine Worship

**EMANUEL A. M. E. CHURCH**
52nd and Compton Avenue
Rev. William J. Conquest, Minister
9:30 a.m.—Sunday School
11:00 a.m.—Sermon by the Pastor. Subject: "God Leads His People Right if They Have Faith To Believe"
Holy Communion after Morning Service
The public is invited to worship with us and to hear our own Gospel choir sing. Mrs. Estelle Conquest, directress. W. J. Conquest, minister; Ceda Roland, secretary.

**PEOPLE'S INDEPENDENT CHURCH OF CHRIST**
1025 E. 18th Street, Los Angeles
Clayton D. Russell, Minister
9:00 a.m.—Bible School.
10:15-10:45 a.m.—Broadcast for sick and shut-ins.
6:30 p.m.—Evening Service.
11:00 a.m.—Sermon, Rev. Clayton D. Russell.

**CHRIST TEMPLE CHURCH**
54th St. and Hooper Ave.
Bishop C. P. Jones, D.D.D.D., Pastor.
Res. 1327 East 42nd St.
"Come and Worship with us."
6:00 a.m.—Prayer Service, Sunday.
9:30 a.m.—Sunday School.
11:00 a.m.—Morning Worship.
5:45 p.m.—H. Y. P. U.
7:00 p.m.—Evening Worship.
7:00 p.m.—Bible Study, Monday.
7:00 p.m. — Mid-week Service, Wednesday.

**ST. STEPHENS A.M.E. CHURCH**
436 Crocker Street
(Between 4th and 5th Streets)
Los Angeles, Calif.
Rev. B. Albert Beauchamp, Minister
9:30 a.m.—Sunday School
Communion will be administered at both services Sunday, 11:00 a.m. and 7:30 p.m.

**FOUR SQUARE GOSPEL CHURCH**
2214 Hooper Ave.
Rev. Pearl L. Toliver, Pastor
9:45 a.m.—Sunday School.
11:00 a.m.—Preaching by the Pastor.
7:45 p.m.—Sermon by Pastor.
7:45 p.m.—Friday Night Prayer Meeting.

**BAPTIST TEMPLE**
620 East 48th Street
A Church of Southern People
9:30 a.m.—Sunday School.
11:00 a.m.—Preaching.
8:00 p.m.—Preaching.
You are invited to hear Pastor J. C. Sweeney, former pastor of El-Bethel Baptist Church, Dallas, Texas. God has given him the message.
FREE DINNER EVERY SUNDAY AT 1:30 P.M.

**LOUELLA L. BEAVERS' SPIRITUAL TEMPLE, Inc.**
906 East 23rd Street
Rev. L. L. Beavers
Pastor and Founder
SUNDAY SERVICE
9:30 a.m.—Sunday School
11:00 a.m.—Morning Worship
6:30 p.m.—Prayer Service
7:30 p.m.—Healing Serivce
8:00 p.m.—Evening Worship
Holy Communion every 1st Sunday 8:00 p.m.
Weekly services: Wednesday, 8:00 p.m. Friday, 8:00 p.m.
We invite you to worship with us at all times. Messages.

**1st INSTITUTIONAL BAPTIST CHURCH**
Rev. James E. Moore, Minister
1527 Paloma Ave.
9:30 a.m.—Sunday School
11:00 a.m. and 7:30 p.m.—Preaching.
6:00 p.m.—Each Sunday—B.Y.P.U.

**FAITHFUL CENTRAL BAPTIST CHURCH**
40th Place and Paloma Street
Dr. A. C. Capers, Pastor
9:30 a.m.—Sunday School.
10:00 a.m.—Evangelical Hour.
11:00 a.m.—Morning Service.
6:00 p.m.—B.Y.P.U.
7:30 p.m.—Evening Service.

**NEW HOPE BAPTIST CHURCH**
Rev. A. Lively, Minister
1623 Paloma Street
9:30 a.m.—Sunday School.
11:00 a.m.—Service.
4:30 p.m.—Laymen League.
6:30 p.m.—B. Y. P. U.
7:00 p.m.—Communion.
We Welcome You!

**FIRST A.M.E. CHURCH**
North Vernon & Kensington Ave.
Pasadena 3, California
Frank A. Harris, Minister
6:30 a.m.—War Mothers Prayer Service, Mrs. Thelma Blake, leader.
9:30 a.m. — Sunday School, Walter Worrill, Supt.
11:00 a.m. — Quarterly Meeting, Holy Communion, Sermon. Presiding Elder H. M. Davis.
6:00 p.m.—A. C. E. League.
7:00 p.m.—Evening Worship.
7:00 p.m. Wednesday — Mid-week prayer and class meeting. Class night for No. 19, Sister Rosa Nelson, leader.

**SCOTT METHODIST CHURCH**
55 Mary St.
Pasadena 3, Calif.
Robert D. Hill, Minister
9:30 a.m.—Church School.
11:00 a.m.—Morning Worship.
7:30 p.m.—Vesper Hour.

**AZUSA PENTECOSTAL TMEPLE**
1001 East 27th St.
Church Services
Sunday School ..... 9:45 a.m.
Preaching ..... 11:00 a.m.
Evening service ..... 8:00 p.m.
Thursday night service... 8:00 o'clock
Tuesday night service.... 8:00 o'clock
Mother Emma Cotton, Pastor
Phone: ADams 1808

**TEMPLE OF HOLY LIGHT**
2626 So. San Pedro Street
Rev. Charles Burke, Pastor
Rev. M. J. Murphy, Asst. Pastor
9:30 a.m.—Sunday School. Rev. Rufer, Supt.
11:30 a.m.—Morning Worship.
7:00 p.m.—Union Conduct by Mrs. Burke.
8:00 p.m.—Sunday Night Service.
7:30 p.m.—Wednesday P.M. Service.
8:00 p.m.—Thursday Class.
Non-Sectarian. Open to all believers.

**NEW ERA COMMUNITY TABERNACLE**
(34th St. West of Hooper Avenue)
The Church of the People
Rev. T. A. Sears, Minister
"A Spiritual Welcome to All"
Revival Services Nightly beginning week of August 20
Rev. Luther A. Taylor, Pastor of Baptist Tabernacle of South Los Angeles
Monday Night to Sunday Night inclusive.
Church School 10 a.m. Sunday.
Daily Prayer
10:30 a.m. to 12:30 p.m.
THE CHURCH WITHIN THE GARDEN
Angeles.

**GRACE MEMORIAL Church of God in Christ**
4544 South Compton Avenue
Rev. W. J. Taylor, Minister
9:30 a.m.—Church School. M. H. Pounds, Supt.
11:40 a.m.—Morning Worship.
5:30 p.m.—Y.P.W.W., William Webb, Pres.
7:30 p.m.—Evangelistic Service.

**JUNE COBB INSTITUTE Inc.**
TRUTH CENTER—1195 E. 55th St.
REV. CARRIE P. LOVE
Leader
10:00 a.m.—Sunday School.
11:00 a.m.—Morning Worship.
7:00 p.m.—Vesper Healing Hour.
Tuesday, 12 noon to 1 p.m.—Noonday Silence and Meditation.
Wednesday, 7:30 p.m. — Class in Truth.
Thursday, 3:00 p.m.—Healing Services.
Friday, 7:30 p.m.—Bible Interpretation.

**MT. SHENIR TEMPLE, INC.**
Nonsectarian, Undenominational
2750 W. Temple Street
Evangelist Eulah M. Smith, Pastor, Founder
10:00 a. m.—Sunday School.
11:30 a. m.—Preaching.
7:30 p. m.—Christian Endeavor.
Prayer for the sick daily. Neighborhood Forum every third Sunday at 4 p. m.

**BROWN TEMPLE, A.M.E. ZION CHURCH**
1201 East 43rd St.
Rev. Marion McLaughlin, Pastor
The Church With a Warm Welcome
9:30 a. m.—Sunday School.
11 a. m.—Morning Worship.
6:30 p. m.—Christian Endeavor.
7:30 p. m.—Evangelistic Service.
Rev. M. L. Beard.

**THE FIRST AFRICAN METHODIST EPISCOPAL ZION CHURCH**
Pico and Paloma Streets
Rev. Shepard H. Marion Pastor
"The Church with a Friendly Welcome"
11:00 a.m.—Sermon by the pastor.
8:00 p.m.—Evening Service.

**TEMPLE OF DIVINE TRUTH**
909 East 33rd Street
Rev. Susie A. Jackson, Pastor
10:00 a.m.—Sunday School.
11:00 a.m.—Morning Worship.
6:00 p.m.—Forum.
7:00 p.m.—Divine Healing.
8:00 p.m.—Evening Worship.
Thursday evening 8 p.m.—Mid-Week Services. Messages are given.

**AVALON CHRISTIAN CHURCH**
43rd (4272) Avalon Blvd.
Baxter Carroll Duke, Minister
9:30 a.m.—Church School. Coy Chatman, Supt.
11:00 a.m.—Sermon.
7:00 p.m.—Vesper Hour.
Wednesday, 7:30 to 8:30—Weekly prayer meeting.

**MAGNOLIA BAPTIST CHURCH**
216 East 31st Street
Rev. H. C. Cornelius, Pastor
9:30 a.m.—Sunday School, Sister T. Scott, Supt.
11:00 a.m.—Morning Service. Sermon by Pastor.
6:30 p.m.—B.Y.P.U. Deacon Lee Cole, Pres.
7:30 p.m.—Evening Service.

**INSTITUTE OF THOUGHT CONTROL, INC.**
3716 Crawford St.
Rev. Jeanearlear J. Gaunt, Ms.D. T.C.S.
9:00 a.m.—Daily Meditation.
11:00 a.m.—Thought Control Clinic.
2 - 4 p.m.—Science and Healing.
8:00 p.m. — Wednesday, Cosmic Attunement and Personal Counsel.

**ST. JOHN BAPTIST CHURCH**
"God's Storehouse"
Corner First and Saratoga Sts.
The Rev. J. Sydell Peterson, Founder-Minister
9:30 a.m.—Sunday School.
11:00 a.m.—Morning Worship.
6:00 p.m.—Baptist Training Union.
7:30 p.m.—Evening Worship.
True Southern Hospitality Reigns Supreme.
Take P car to Mott Street. Walk 1 block east to 2727 E. First Street.
The New
ST. JOHN BAPTIST CHURCH
J. Sydell Peterson, Minister

**SECOND A.M.E. CHURCH**
Cor. 43rd and San Pedro Place
Rev. Jno. B. Isaacs, Minister
Sunday, March 4
9:30 a.m. — Church School, Decision Day.
10:50 a.m. — Worship Service, "The Cross—Its Glory," by J. B. Isaacs. Holy Communion, soloist, Robert Lee.
7:00 p.m. — Presentation of Gertrude Beavers of Dayton, Ohio, in her first Los Angeles recital.
7:30 p.m. Wednesday—Lenten Service. Special prayers are made for loved ones and friends.

**LIBERTY DIVINE TEMPLE**
5514 Central Avenue
Morning Worship 11:30 a.m.
Sunday night service 8 p.m. With Water Healing.
Rev. H. L. Morgan pastor.
Rev. H. Bassett ass't pastor.
Mrs. Williams reporter.

**THE METROPOLITAN COMMUNITY CHURCH**
4903 Long Beach Ave.
Non-Sectarian—Open to All Believers
The Rev. C. Mildred Carter, Founder, Minister
9:30 a. m.—Church School.
11:00 a. m.—Morning Worship, "Getting the Best of Trouble."
6:00 p. m.—C. E. League.
7:30 p. m.—Fellowship Hour. The Church That Fellowships.

**TEMPLE OF NIMROD**
4865 Ascot Ave.
Order of Service
5:00 p.m.—Monday, Prayer Circle.
8:00 p.m.—Sunday Night Service.
8:00 p.m.—Friday, Candle Light Service.
8:00 p.m.—Thursday, Spiritual Science Class.
5:00 p.m.—Saturday, Advance Class.
Bishop Miletta Mickens, Pastor.

**KING'S CHAPEL C. M. E. CHURCH**
1446 West 36th Place
Phone FR. 6627
REV. JOHN W. KING, Pastor
9:45 a.m.—Sunday School, Rev. W. B. Butler, Supt.
11:00 a.m.—Services. Rev. John W. King.
7:30 p.m. Thursday—Evening Prayer Meeting and Class Service.

**FIRST AFRICAN METHODIST EPISCOPAL CHURCH**
8th and Towne Avenue
Rev. Frederick D. Jordan, Minister
6:00 a.m.—Sunrise Prayer Service.
9:30 a.m. — Church School—Mr. William Perry, Superintendent.
10:45 a.m. — Morning Worship. Sermon, Rev. Frederick D. Jordan, Minister.
6:00 p.m.—Christian Endeavor, Miss Elfelda Jackson, president.
7:15 p.m. — Hymn Sing—J. E. Edwards Choir.
7:30 p.m.—Evening Worship. Church School Representatives Reports.

**HAMILTON METHODIST CHURCH**
East 18th and Naomi Avenue
9:00 a.m. — Church School, Prof. C. L. Eaxon, Supt.
11:00 a.m. — Holy Communion. Communion Meditation, Pastor.
6:00 p.m. — Methodist Youth Fellowship. Topic, "What Is Worth Working for in Life?"
7:30 p.m. — Evening Worship and Communion.

**WADSWORTH S. D. A. CHURCH**
40th Place at Wadsworth
Frank L. Peterson, Minister
Sabbath, February 24
9:30 a.m.—Sabbath School, Mrs. Minnie McCaw, Supt.
11:30 a.m.—Sermon, Dr. R. I. Rodriguez.
3:30 p.m.—Youth Meeting.
7:30 p.m. — Sunday night sermon, "The Woman in Scarlet."

**McCOY MEMORIAL BAPTIST CHURCH**
802 East 46th Street
Rev. E. A. Anderson, Pastor
9:30 a.m. Sunday School will be in charge of the assistant supt., L. F. Moore. Morning worship at 11:00 a.m., Rev. Anderson will preach.
The public is invited to worship with us at all times. Ride "V" car to McKinley, walk two blocks to 46th, and turn west on 46th.

**VICTORY BAPTIST CHURCH**
48th & McKinley Ave
A. A. Peters, Minister
9:30a.m.—Sunday School. R. L. Hatter, Supt.
11:00 a.m.—Morning Worship. Sermon by Pastor
6:30 p.m.—B.T.U., Miss O. Bruce, president
7:30 p.m.—Evening Worship

**THE CARVER MEMORIAL**
(Independent Zion Church)
Twenty-first at Griffith
Paul M. Marshall, B.S.L. Minister
9:45 a.m. — Morning Church School, Jessica Marshall, Supt.
11:00 a.m. — Morning Worship, Holy Communion.
7:00 p.m.—Christian Endeavor.
8:00 p.m.—Evening Worship. Mid-Week Service
8:00 p.m.—Wednesday—Prayer Meeting.
8:00 p.m.—Friday—Choir Rehearsal. "The Church of the People Welcomes You."

**VERNON NEIGHBORHOOD BAPTIST CHURCH**
1409 E. Vernon Ave
Rev. A. A. Moore, Pastor
Rev. W. M. Elliott, Asso. Pastor
SUNDAY, DEC. 10, 1944
2:30 p.m.—Sermon subject: Reviving of a Christian Home, Pastor Moore
7:30 p.m.—Sermon subject: Long Suffering. Rev. Wm. Elliott, Ass't Past.
Our services were high and the spirit was there. One was added to our fold. We are thanking God for our many blessings. The public and neighborhood is invited to worship with us.
Sis. Octavia M. Hunter, Reporter.

**METROPOLITAN CHURCH OF CHRIST**
1731 W. 37th Drive
Founders:
Rev. H. S. Alexander, State Overseer
Rev. Eloise Alexander, Minister
Sunday, Dec. 31, 1944
9:30 a.m.—Sunday School.
11:00 a.m.—Sermon, "First Things First," by the Minister.
3:00 p.m.—Missionary Day, Revs. Easlick and Dockett in charge.
8:00 p.m.—Evening worship.

**BETHLEHEM CHURCH OF CHRIST**
436 East 51st Street
Rev. Louise V. Fulghum
Founder and Pastor
ADams 14801
Sunday, Jan. 14, 1945
9:30 a.m.—Sunday School
11:00 a.m.—Morning Worship. Sermon by the Pastor "Abiding in Christ."
Special Healing service and Candle Lighting.
8:00 p.m.—Praise and Stewardship hour. Guest Speaker.
We cordially invite you to any of dinner served each Sunday after Church. Home calls by prayer band upon request to the shut in. We cordially invite you to any of our services.

**PILGRIM BAPTIST CHURCH**
Cor. 45th and Wadsworth
Rev. B. W. Wade, Pastor
9:00 a.m.—Sunday School.
10:15 a.m.—Morning Worship.
5:15 p.m.—B. T. U.
6:30 p.m.—Evening Worship. Weekly Services
7:30 p.m.—Tuesday Bible Class.
7:30 p.m.—Wednesday Prayer Meeting.
8:00 p.m.—Thursday, Mission.
7:30 p.m.—Friday, Teachers' Meeting.

**MT. VERNON CHURCH OF GOD IN CHRIST**
5421 South Central Avenue
Rev. C. T. James, Minister
9:30 a.m.—Sunday School.
12:00 noon—Service.
6:30 p.m.—Y.P.W.W.
7:30 p.m.—Evening Service.

**SECOND BAPTIST CHURCH**
24th at Griffith Ave.
The Rev. J. Raymond Henderson, S. T. M., Minister
Week of February 15th
11:00 a.m.—Sermon by minister. Subject: "Know Yourself."
8:00 p.m. — Candle-light service for men and women in armed forces.
8:00 p.m. Feb. 25th—Roberta Martin Singers.

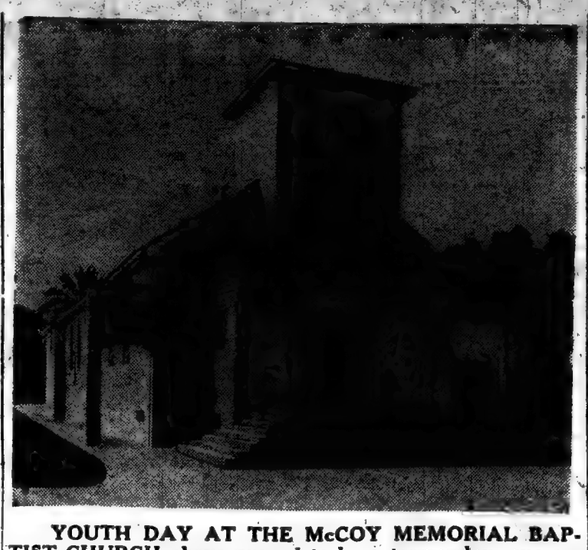

YOUTH DAY AT THE McCOY MEMORIAL BAPTIST CHURCH above proved to be a tremendous success when the youth of the church presented a most enjoyable worship under the leadership of the directors of youth activities. At the eleven o'clock hour Rev. James, Missionary of the Western State Convention delivered a powerful and helpful message that captivated both the youth and the adults from the subject "A Unique God and a Unique People." At the evening worship Chaplain Jesse Moses, gave a message on the experiences of an army chaplain overseas.

The church anniversary begins Monday night, March 5 culminating ten years of service to the community city and state.

Monday night Rev. B. W. Wade, pastor of the Pilgrim Baptist Church will be the guest speaker and his choirs and church will be in full charge. Sunday school, B.T.U., Pastors Aid night. Tuesday night, March 6 Rev. R. L. Strouther and the Morning Star Baptist Church will be our guests. Choirs in charge.

Wednesday night March 7, the Rev. Grant Harris and the Zion Baptist Church will be in charge. Sisterhood, Prayer Band, Bible Study in charge.

Friday night March 9, Bishop Washington and the Bethel Church of Christ will be in charge as guests of the Brotherhood Deacons and Trustees

Sunday at 3:00 p.m. Attorney Vince Townsend will be the speaker. The men of the church will be in charge.

Sunday night March 11th the women of the church will be in charge at which time the eminent Mrs. Charlotta A. Bass will be the guest speaker. The final reports of the entire week will be read at this time.

Monday night will be known as Thanksgiving and Praise night. Rev. Luther Taylor, guest minister.

Plan to attend all of these services and enjoy a gospel feast. Ride V car to Vernon and McKinley, walk two blocks south to 46th Street four doors from corner at 806 East 46th Street.

Sunday a.m., March the 4th, we will have Old Time Covenant Meeting at the close of which the pastor will preach from the subject "We Will Take or Die."

## CARD OF THANKS

The family of Morris Weinberg wish to express their appreciation and thanks for the many courtesies, kind thoughts and beautiful flowers in our recent bereavement. Especially do we appreciate the services rendered by Father H. R. Moore, Rev. Frank H. Prentice and Father Leoltad.

**MT. CARMEL MISSIONARY BAPTIST CHURCH**
3064 East First Street
Rev. H. L. Hays, Acting Pastor
9:30 a.m.—Sunday School.
10:45 a.m.—Devotionals.
11:00 a.m.—Morning Worship.
6:00 p.m.—Baptist Training Union.
7:30 p.m.—Evening Service.

**WESLEY METHODIST CHURCH**
Eighth and San Julian Streets
E. W. Rakestraw, Minister
9:30 a.m.—Church School.
10:30 a.m.—Junior Worship.
11:00 a.m.—Morning Worship. Morning sermon: "The Cost of Discipleship," Rev. E. W. Rakestraw.
7:00 p.m.—Vespers, Wesley Community Center, 1029 East Vernon Avenue. Vesper message, "In His Steps," Rev. E. W. Rakestraw.
Holy Communion will be administered at both services.

**LIBERTY SPIRITUAL TEMPLE**
5514 So. Central Ave.
Rev. H. L. Morgan, Pastor
SERVICE—Friday Night.
10:00 a.m.—Sunday School.
11:00 a.m.—Sunday Service.
Sunday Night Service with Water Healing.

**BOWEN MEMORIAL METHODIST CHURCH**
East 36th and Trinity Streets
Hamilton T. Boswell, Minister
9:30 a.m.—Church School.
11:00a.m.—Worship.
7:00 p.m.—Good News Hour.

**PENTECOSTAL CHURCH OF CHRIST**
623 E. 46th Street
Rev. Belle Hamilton
Pastor-Founder
10:00 a.m.—Sunday School.
11:00 a.m.—Morning Worship.
3:00 p.m.—Special Musical Program.
7:00 p.m.—Bible Union.
8:00 p.m.—Divine Healing and Service.
Our Motto: Helpfulness. All are welcome.

**ST. JAMES BAPTIST CHURCH**
1187 E. 40th Place
9:30 a.m.—Sunday School.
11:00 a.m. — Prayer Service, Preaching.
7:30 p.m. Tuesday—Chpir Rehearsal.
2:00 p.m. Thursday—Mission. Mrs. Parker, president.
Rev. M. J. Gipson, Pastor. Cornelia H. Brown, Superintendent.

**Rose of Sharon Missionary Baptist Church**
(Downtown in Brenzeville)
233 East 2nd Street
Rev. G. B. Ballark, Minister
Residence: 1450½ East 20th St.
Phone: Richmond 3425.
9:30 a.m.—Sunday School.
11:00 a.m.—Morning Services. Sermon by the pastor.
6:00 p.m.—B.Y.P.U.
7:30 p.m.—Evening Services. Sermon by the pastor.
The public is invited to worship with us at all times.

**MEMORIES OF AZUSA**
*Each weekday morning*
9 to 9:15
**KWKW**
1430 on your dial
*from*
**AZUSA PENTECOSTAL TEMPLE**
1901 E. 27th Street
MOTHER EMMA COTTON
Directing Pastor

**LIBERTY DIVINE TEMPLE CHRIST TEACHING, Inc.**
5514 South Central
Rev. H. L. Morgan, one of the oldest Mediums in Los Angeles, will help you whatever your trouble or illness is. Rev. Morgan has been in this work for forty years. He has two classes. You will have to hurry to get in these classes. Sunday School—10:30 a.m., Morning service—11:30 a.m., Evening service 8 p.m.
REV. MORGAN, Pastor

# Honor Visiting Missionary

The Missionary Women of the C.M.E. Church in Los Angeles, Pasadena, Santa Monica and South Los Angeles, honored the Society's Connectional President, Mrs. Rossie T. Hollis of Oklahoma City, Oklahoma last Friday, February 23, 1945 with a tasty luncheon at the beautiful home of Mrs. Abigail Carter, 941 E. 43rd Place. The following ladies were hostesses and Serving Committees: Mrs. Annie E. Seldon, Annual Conference President; Mrs. N. A. Burns, District Conference President; Mrs. Enola Chism, Chairman Annual Conference Board of Managers; Mrs. Georgia Mitchell, Pioneer Missionary worker; Mrs. Alma Gaston; those serving were Mrs. Rena Wells, Miss Rosa Purnell, and Mrs. Mary E. Williams assisted by the hostesses.

After the luncheon was served to more than forty key women of this area, Mrs. Hollis was presented to the assembled group by Mrs. Annie E. Seldon. The honored guest expressed her joy and good pleasure in visiting Los Angeles and California for the first time and proceeded to outline the objectives of the department.

One brand from the fire of hate can destroy a nation.

**Baha'i World Faith**
1709 West 8th Street at Beacon
"AMERICA'S UNEXPLORED FRONTIERS"
Dr. Stephen C. Tornay, speaker.
Sunday Oct. 1 3 p.m.
No Admission Fee — No Collection


**ESSENTIAL HOUSE REPAIRS**
INSIDE OR OUT
FROM
FOUNDATION TO ROOF
CEMENT DRIVES
WALKS — PATIOS
PAINTING — DECORATING
ROOM ADDITIONS
A COMPLETE JOB
EXPERT WORKMEN
CHECK YOUR NEEDS
CASH OR TERMS
PHONE: PRospect 2415
NIGHT PHONE: VA. 7182
FREE ESTIMATES
**A. J. SAURIN CO.**
BUILDING CONTRACTORS
112 West 11th St.

FOR
**Tailored Suits**
OF
**Distinction and Quality**
AT
**Rock Bottom Prices**
SEE
*Representative*
**O.C.Brooker,Jr.**
MAKE YOUR APPOINTMENT NOW
CALL CE - 28365
4323¼ WOODLAWN AVENUE



**DON'T BLAME GOD!**
Are personal or family problems worrying you? Are you in debt? Do you need money? If these problems, or any like them, are worrying you, then here is glorious news of help for you! This astounding message will be on its way to you just as soon as we hear from you. Just your name and address to NEW LIFE FELLOWSHIP, Box D-1429, Hollywood, California. Be sure to print or write plainly.

ADams 3397

A single call of the telephone number above in the time of sorrow will bring a service that is able to assume complete responsibility for the bereaved in every detail.

ADams 3397 is the telephone number of the new W. D. Fisher and Son, Inc., Mortuary

***Chapel of Remembrance***

acclaimed by thousands as being the finest establishment of its kind the community.

***W. D. Fisher & Son, Inc.***

VESPER HOUR
Every Sunday
5:30 to 6:30 by the
Chapel of Remembrance
SINGERS

MORTUARY
4700 Avalon Blvd.
Telephone AD. 3397

Chapel of the Remembrance Singers
Josephine Webster Cooper
Soprano
Wathea Sims Jones
Contralto
James Miller, Tenor
Mariot Matthews
Bass Baritone
Bernice Stout Lawson
Pianist

*Open For Inspection Afternoon and Evenings*


**FIRST STREET BAPTIST CHURCH**
Corner First and Central Ave.
Rev. L. B. Brown, Pastor
9:30 a.m.—Sunday School.
11:00 a.m.—Sermon by Pastor.
6:30 p.m.—B. T. U.
7:30 p.m.—Service by Pastor.

**CHRISTIAN CHURCH**
Disciples of Christ Church
1001 E. 28th Street (at Paloma)
Walter J. Bryant, Minister
10:00 a.m.—Bible School.
10:45 a.m.—Organ.
11:00 a.m.—Sermon.
6:00 p.m.—Youth Meeting.

**RANDOLPH AME ZION CHURCH**
1146 Sunset Blvd.
Rev. R. Willis, Pastor
9:30 a.m.—Sunday School.
11:00 a.m.—Morning Worship.
6:00 p.m.—Christian Endeavor.
7:00 p.m.—Amateur Program.
8:00 p.m. Wednesday — Prayer Service.

**CHRIST UNITY CENTER**
4419 Mettler Street
Sunday School....10:00 a.m.-10:45 a.m.
Devotional Service .....11:00 a.m.
Classes Monday .....8:00 p.m.
Classes Tuesday .....12:00 noon
Silence each week day at 10:00 a.m.
Helen Mouton, Leader

**PLEASANT HILL BAPTIST CHURCH**
Court and North Bonnie Brae
Rev. A. Wendell Ross, D. D., Pastor
9:30 a.m. — Sunday School, Bro. E. Taylor, Supt.
11:00 a.m.—Sermon, Rev. A. Wendell Ross, Pastor.
3:00 p.m.—Adult Missionary Division, Sis. M. Gaitor, president. Pilgrim Travelers Singers.
6:15 p.m.—B. T. U., Mrs. M. B. Rozier, director.
7:45 p.m.—Sermon by pastor.

**SUNSET AVENUE S. D. A. CHURCH**
Sunset and Pepper, Pasadena
Owen A. Troy, Minister
10:00 a.m. Saturday—Sabbath School, Roy Stone, Supt.
11:30 a.m.—Sermon.
3:30 p.m.—Youth Program.
7:30 p.m. Sunday—Sermonic Lecture.

**ZION TEMPLE**
1315 E. Vernon Ave.
Rev. Geraldine O'Connor, Pastor
9:30 a.m.—Sunday School.
11:00 a.m.—Sermon by Pastor. Holy Communion.
6:30 p.m.—Forum.
7:30 p.m. — Candle Lighting, Altar Meditation. Guest Soloist, Norris P. Stokes.

**ST. JOHN'S METHODIST CHURCH**
Century and Wilmington
J. J. Hicks, Minister
6:00 a.m.—Sunrise Prayer Service.
9:30 a.m.—Church School.
11:00 a.m.—Morning Worshi.
7:30 p.m.—Evening Worship.

**BAHA'I WORLD FAITH**
1709 W. 8th St., at Beacon
"IS A NEW CIVILIZATION TO RISE?"
Miss Beatrice Irwin, Speaker
Sunday, March 4—3 p. m.
No Admission Fee
No Collection

**LIBERTY DIVINE TEMPLE CHRIST TEACHING INC.**
5514 S. Central Ave.
Sunday School—10:30 a. m.
Church Services—11:30 a. m.
Private Consultation
10:00 a. m. to 5:00 p. m.

**EVERGREEN BAPTIST CHURCH**
1187 E. 40th Place
Rev. M. Gipson, Pastor
9:30 a.m.—Sunday School to 10:00 a.m.
11:00 a.m.—Prayer Meeting.
11:30 a.m.—Preaching to 12 noon.
Cornelia H. Brown, Reporter and Superintendent.

# Pilgrim Baptist Holds Services

At Pilgrim Baptist Church last Sunday the Rev. Stamps from Kansas City, Mo., brought the morning message. He inspired all as he spoke from the thirty-seventh chapter of Ezekiel, 1-3 verses, subject, "God's Way of Resurrecting."

Sunday evening the Young Women and Men's League rendered a very fine program which was enjoyed by all present. The pastor delivered a short sermonette subject, "Behold I Stand at the Door and Knock." This young auxiliary under the leadership of its president Sister Boatye is really going forward. They invite you to come and work with them.

The public is cordially invited to attend all services. An old-fashioned prayer meeting is held every Wednesday evening at 7:30 p. m.

Pilgrim, the friendly Missionary Baptist Church, opens its doors to you. Rev. B. W. Wade, pastor, and Damon A. Wall, reporter.

# Betty Hilly Chapter Of WAND's Will Serve At U.S.O.

The Betty Hill Chapter of the WAND's held a business meeting last Friday where it was agreed that the group would serve at the Avalon USO on the first Sunday in each month.

The WAND's donate service to the Red Cross and other patriotic projects but willingly agreed to assume yet another task.

Ben Ellison, Director of the Avalon USO, was the honored guest at the meeting. In an address he stressed the service which the WAND's could render the USO for men and women in the service of the nation.

# Ends Visit

Mrs. Florence Collins left for home in Great Falls, Montana, after a two months visit with her sister and brother-in-law, Mr. and Mrs. Boyce Cowans, 1605 E. Santa Barbara. They hope she will return soon to sunny California.


Something New in
Slip Covers
Custom Fit Covers
Reasonable Prices
•
Free Estimates
•
We Travel Anywhere
•
Your Material Or Ours
•
Sewing Optional
THE HOUSE OF SLIP COVERS
4326 Beverly Blvd.
L.A. 4, Cal. MO 2-5169



PLEASING EASING
That's Moroline when used on minor burns—cuts, scratches. Really soothes as it protects chafing, abrasions. Because it's pleasing while it's easing, millions have made it world's largest seller at 5c. Triple size 10c. Large 1 lb. jar, 35c; 5 lbs., $1. Pure as money can buy. Get
MOROLINE PETROLEUM JELLY
WORLD'S LARGEST SELLER AT 5¢ — TRIPLE SIZE 10¢

THE FAMOUS FRIENDSHIP GOSPEL SINGERS will be presented on Sunday, March 4th, at 3:30 p. m. at Pleasant Hill Baptist Church, Court and North Bonnie Brae streets.

# Avalon Christian Church Set To Celebrate 8th Anniversary

**Huge plans are now under way for the 8th Anniversary celebration of the Avalon Christian Church, located at 43rd and Avalon Blvd. Highlights of this meet are scheduled for March 11th and 18th.**

**On Sunday March 11, the minister will bring the** anniversary sermon on the subject "WHAT SHALL WE DO THEN?" Special music will be furnished by the choir and a guest soloists.

An Artists Recital, presenting some of the most known talent of the city, will be given as the Anniversary musical at 7 p.m. in the evening of that day.

The program for March 18, will include Dr. Clifford A. Cole, State Secretary of Christian Churches of Southern California who will bring the message at the 11 o'clock hour with special music by the choir and local talent.

The Crowning event of the celebration will be the Anniversary banquet which will be held at 2 p.m. in the afternoon of March the 18th to which the public is invited. Rev. Baxter Carroll Duke, minister.

Between levity and cheerfulness there is a wide distinction; the mind that is most open to the former is frequently a stranger to the latter. —*Blair.*

## Complete 1st Semester

Christian Science churches, together with churches of other denominations, have completed their first semester of participation in the weekday religious education program for public school children in the Los Angeles school district. The inauguration of the plan was made possible by an act of the California State legislature in 1943.

# Grant Chapel Church Stages Baby Contest

A baby contest will be held March 8 at Grant Chapel Church, Compton and East 108 street, Watts. We urge all interested to come and participate in the fun. First, second and third prizes will be awarded the most popular babies. Tickets are ten cents a vote. Why not enter your child?


WHEN IN NEED OF DIVINE HELP — CONSULT
Dr. S. T. TILLMAN
Divine Consultant
Marriage Ceremonies Performed—For Appointment—CEntury 2-5269
226 W. Vernon Avenue
Los Angeles, 37, California



MOTHERS
Expecting Child Birth? Any pains? Call now and a doctor will be at your home in 30 minutes.
DR. KAUFMAN
No Offices on West Side
NO BRANCHES
106 No. San Pedro
Personally—24 Hour Service
Nite Call (Specially) VA. 0211 or WH. 8550



MOTHERS
Expecting Child Birth? Any pains? Call now and a doctor will be at your home in 30 minutes.
DR. KAUFMAN
No Offices on West Side
NO BRANCHES
106 No. San Pedro
Personally—24 Hour Service
Nite Call (Specially) VA. 0211 or WH. 8550



TEMPLE OF HOLY NAZARENE
REV. J. J. MASTERS
PASTOR
Temporary services at 1305 E. 50th St. Meetings
Tuesday, Feb. 13, 1945 and Friday, February 15, 1945



Meet With Us at the
St. Luke Baptist Church
3769 Western Avenue, Cor. Exposition Blvd.
Here is where true Christian Fellowship is observed by friends of Texas, Oklahoma, Louisiana and Arkansas.
Sunday School at 10:00 a. m.
Preaching at 11:00 a. m.
Rev. W. H. Hall, Pastor
Take the Coliseum Bus and get off on Western Ave., or take the Western Ave. bus and get off on Exposition Ave. Church is located 3 doors from the corner.



BAHA'I WORLD FAITH
Beaux Arts Theatre 8th at Beacon
"THE OLD WORLD ENDS—THE NEW BEGINS"
Willard P. Hatch, speaker.
Sunday, February 4, 3 p. m.
No admission fee. No collection.



Tabernacle Baptist Church
950 Hemlock St.
Rev. E. S. Johnson, Minister
9:30 a.m. Sunday School, A Ragler Supt.
11 a.m. Morning Services
4 p.m. Holy Ghost Meeting, Sister M. L. Johnson, Leader
8:45 p.m. B. T. U. A. Robinson, Pres.
7:30 p.m. Evening Services



BETHEL AME CHURCH
*"The Methodist Church On the Westside"*
1511 W. 36th St.
Church School—9:30 A. M.
A. C. E. League—6:00 P. M.
Worship Hours: 11 A. M. and 7 P. M.
J. Cincinnatus White, Minister



God, The Success Master
Just give after you Get Success and Happiness, Money, Quick Prosperity. New Start. Are you Crossed, Mistreated? Know your Lucky Star, Script and Best days. All Problems. Godly Special information. Come or Send 10c and stamped addressed envelope. E. D. EMMITT, 670½ Gates Ave., Brooklyn 21, N. Y.



*'The Greatest Book Since the Bible'*
GOD POWER IN THE SACRED SYMBOL SEVEN
By The Rev. Richard V. Randolph
It tells YOU HOW to invoke 'GOD POWER' through SEVEN SECRET SOURCES and become SUCCESSFUL in everything you undertake.
It reveals for the FIRST time in SIMPLE formula, the MYSTIC METHODS of Seers, Saints and WISE men of all times.
Now YOU TOO can get what you desire — POWER, MONEY, SUCCESS, PROSPERITY, LOVE and HAPPINESS through Spiritual SCIENCE and TRUTH which this wonderful book unfolds.
150 Pages: Price $2. Postpaid.
No C.O.D.'s Accepted
E. M. ANDERSON,
2008 W. 28th Street,
LOS ANGELES 7, CAL.



COSMOPOLITAN BAPTIST CHURCH
3209 Griffith Avenue
Rev. Arnett Williams, Pastor
11 A.M.—Morning Service
7 P.M.—Evening Services



DR. KAUFMAN
106 No. San Pedro
No Branches
Personally—24 Hour Service
Nite Call (Specially) VA. 0211
This minute, if you don't feel well, a doctor will be at your home in 30 minutes. Any time during night or day. Call the Doctor now. VA. 0211 or WH. 8550.



PAGE BOY WIGS
Improve your appearance. Wear our glamour attachments for style and attractiveness. Price $2.75, 50c extra for gray hair. If C.O.D., postage extra. We carry a full line of all over wigs, braids and curls. Write RENA HART HAIR MODES, 2131 Seventh Avenue, New York, 27, N. Y.


# Rev. Garner Convalescing

The Rev. Chester Pritchard reports that the Rev. George Robert Garner will leave the Huntington Memorial Hospital Monday, February 26. He will go to his Pasadena studio house, 470 Blake street, where he will be under the supervision of his surgeons, Doctors R. K. Gustafson and E. W. Warren and his nurse, Miss Olga Budensen.

A strong courageous man with a remarkably clean constitution without alcohol or nicotine, it is little wonder that the Rev. Garner's operation was a success. In a matter of a few months Dr. Garner will again be restored to normal walking without crutches or brace. During his convalescence, hundreds of persons of all races called to see him and wished him God speed.

His cheerful reply to all was, "God willing I shall be strong enough to conduct the annual inter-racial presentation of the seven last words of Christ on Good Friday evening."

# Sacred Concert At Mt. Carmel

The Harvesters' Club of the Mount Carmel Missionary Baptist Church, 3064 E. First street, is presenting in Sacred Concert Monday, Tuesday and Wednesday nights, March 5, 6, 7, 1945, at 7:30 p. m., the Gospel Singers known as The Good Shepherds. You will miss a spiritual treat if you do not hear them. A silver offering will be taken.


The Westside Group
for a
Christian Science Society
2112 W. 29th Pl.
Sunday morning service at 11 A. M.
Sunday School 9:30 A. M.
All are cordially invited to attend our services.

REV. HENRY DERBIGNY
First Emmanuel Baptist Church, 54th St. and Compton Ave., Los Angeles.


March 4, 1945
Sunday School, 9:30 a.m.
Administering the Lord's Supper, 11:30 a. m. Sermon by the pastor. Subject: "What Could Have Been Done More." The public is cordially invited to attend all services.
Rev. Henry Derbigny, Pastor.
Mrs. V. Derbigny, Secretary.



SECOND BAPTIST CHURCH
24th at Griffith
Dr. J. Raymond Henderson, S.T.M., Minister
Specializing in Dignified Worship
11 a.m.—"Be Yourself"—Music, Senior Choir and Booster Quartette.
Guest Organizations: 'The California Eagle', Mrs. Charlotta Bass, Editor and Publisher.
"The Golden West Lodge No. 86", I.B.P.O.E. of W.
6 p.m.—"Holy Communion"—Fellowship of new members.
*NEWS FLASHES*
Wed., 8 p. m., Ordination of Lloyd Johnson to Deacon Board. This service featured by gospel singing of Winnebelle Holmes. The public is cordially invited. Next Sunday morning the Lenten Sermon Series continues with "Improve Yourself." Visitors are welcome. Newcomers to the city are cordially invited to our membership. Come Sunday, you'll come again.



KNOW THE TRUTH
ABOUT YOUR CONDITION
Stop losing sleep! Stop refusing food! Stop getting up nights! Stop that dizziness . . . that pain . . . that day-after-day fatigue! Take this examination. FIND OUT WHERE YOUR TROUBLE ORIGINATES!
7-POINT EXAMINATION
1. X-Ray-Fluoroscopic Examination Chest and Lungs
2. Blood Pressure, Pulse and Temperature Studies
3. Scientific Heart Examination.
4. X Ray-Fluoroscopic Examination of Stomach and Colon
5. Circulatory Functional Test
6. Bone and Joint Examination
7. Head-to-Foot Physical Examination
$2 COVERS ALL
NO OTHER CHARGE
WHAT YOU SEE! You can depend on! Our X-Ray and other precision instruments eliminate uncertainties and guesswork.
See Your Condition WITH YOUR OWN EYES
LATEST EQUIPMENT KNOWN TO DIAGNOSTIC SCIENCE
Our staff is equipped with the latest scientific apparatus for Diagnosis and Treatment; X-Ray, Fluoroscopy, Electro-Cardiograph, Basal Metabolism and Analytical Laboratory, so that when a diagnosis is made you may be sure that you have received an expert examination and opinion by specialists in their respective fields.
Step by step you go through this searching Examination with us. Nothing that can be seen, heard, felt or measured is slighted. When it's over, GUESSWORK is OUT, FACTS are ESTABLISHED . . . and the way to better Health is explained to you, based on what you have seen with your very own eyes. No Extras.
Bring this Ad with you! Make Your Appointment Now!
DR. W. G. KEYS
D. C., PH. C.
HEALTH OFFICES
603 LOWE'S STATE BLDG.
707 SOUTH BROADWAY TU. 4680
HOURS: Mon., Wed., Fri., 9:30 to 8:00; Tues., Thurs., 9:30 to 6:00; Sat., 9:00 to 1.00. Ex. 4-12-45
Copyrighted, Dr. W. G. Keys, 1941.


# Holy Week Services At Independent Church

"Holy Week" services are scheduled from Monday through Friday at the Bill Robinson Theater. The services will be sponsored by Rev. Clayton D. Russell of the Independent Church of Christ, and they promise to be very inspiring, also full of spiritual benefits for all who may attend.

A splendid musical program has been arranged, and the public, regardless of denomination, is cordially invited. This year marks the first of such services, and it is the plan of Rev. Russell to honor "Holy Week" with services of the season as an annual event.

The two services that have been on schedule for about a month at the Independent Church of Christ are proving very successful.

One service beginning at 10 a. m. and the second at 12 noon, with no change in the form of service, have been given to full capacity of the auditorium.

For the benefit of those who are ill, and cannot attend, they are invited to listen to our broadcast every Sunday morning from 10:15 to 10.45 over Station KFOX.


Do You Want LONGER HAIR
Just try this SYSTEM on your HAIR 7 days and see if you are really enjoying the pleasure of Attractive Hair that so often captures Love and Romance.
Hair May Get Longer
when SCALP and HAIR conditions are normal and the dry, brittle, breaking off hair can be retarded, it has a chance to get longer and much more beautiful. Just try the JUEL SYSTEM 7 days and let your mirror prove results. Send $1.00, (if C.O.D. —postage extra). Fully guaranteed. Money back if not delighted. Write to JUEL CO., 1820 RIVER PARK BD. Dept. S313. Chicago 13, Ill.



$5000 CASH
I will pay up to $10,000 for your home. Sell it for cash.
WA. 2218 — WE. 8975



The Philosophic and Practical Basis of the Religion of the Aquarian Age of the World and of the Church Universal


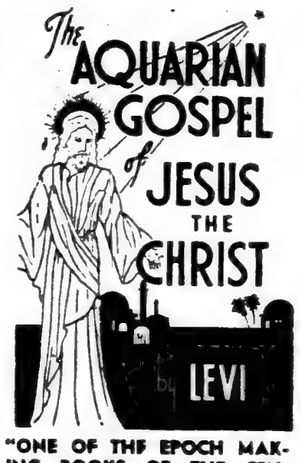



"ONE OF THE EPOCH MAKING BOOKS OF THE CENTURY"
What is the Aquarian Age? The human race is today standing upon the cusp of the Piscean-Aquarian Age. Aquarius is an air sign and the New Age is already noted for remarkable inventions for the use of air, electricity, magnetism, etc. When the Aquarian Pres. Lincoln freed the slaves he sympolized in action the great Aquarian ideals of freedom and equality; it is the Aquarian Pres. Roosevelt, who has led us through this generation's crises of war, with its vision of a better, freer world for all men.
The Aquarian Age is preeminently a spiritual age, it represents the triumph of love over prejudice, hatred, superstition and all the limitations which retard men; so with much propriety this book is called "The Aquarian (or Spiritual) Gospel of Jesus, the Christ."
Why was it called the *Aquarian Gospel?* Because it was not, and could not have been written until the opening of the Aquarian Age of the world, the time referred to by Jesus when he said to his disciples: "I have many things to say unto you, but you cannot bear them now. Howbeit when she, the Spirit of Truth, is come she will guide you into all truth." John 16:12, 13.
Standard Edition $3.00
Gift Edition $5.00
FOR EVERY HOME
FOR EVERY LIBRARY
THE AQUARIAN LIBRARY AND BOOKSHOP
800 E. Jefferson Blvd.,
Los Angeles 11, Calif
☐ Standard Edition $3.00
☐ Gift Edition..... $5.00
Please send me.....copies of The Aquarian Gospel of Jesus The Christ
I enclose.....Plus 15c for Sales Tax and Mailing)
Name .....
Street .....
City..... Zone.... State.....



A SENSIBLE GIFT AT ANY TIME
*Give the Book*
"STORIES FROM THE WORKING MAN'S BOOK"
*By Marion Inglewood*
Bible Stories Interpreted from the Worker's Viewpoint
$1.25
at the
CALIFORNIA EAGLE OFFICE
4073 South Central Avenue



*"Your Friendly Institution"*
THE PEOPLE'S FUNERAL HOME
Tune in every Monday night, 8:15 to 8:30, KFOX, for "SPOTLIGHT NEWS OF COLORED AMERICANS FROM COAST TO COAST," a news broadcast that's refreshing, informative and different, with Le Roy S. Hart as commentator.
4250 South Central Avenue
Telephone ADams 7181

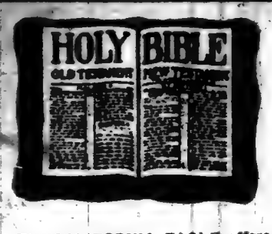


# The EAGLE BIBLE QUESTION CORNER

Conducted by
The Sweet Chariot Hour Bible Correspondence School
Address All Questions to
Eagle Question Corner
4075 S. Central Ave.,
Los Angeles, Calif.

The CALIFORNIA EAGLE offers all its readers the choice of two Free Correspondence Courses of study in the Bible, with no fees collected and no postage charges made. The new Introductory Course of 20 lessons, divided into two sections of 10 lessons each, has been prepared especially to meet the needs of those beginning for the first time the systematic study of the Bible. Also there is the standard course of 30 lessons which many of our readers have taken or are taking. The only text book needed for either of these courses is the Holy Bible. A Certificate is issued upon completion of either of these courses. When you write be sure to state which course you desire. Address a card or letter to the California Eagle.

**Did the writers of the Bible divide their books into chapters and verses as they are found in our Bibles today?—J. P., Oakland, Calif.**

The Bible writers did not divide their books into chapters. This diviison has been attributed to two men, Hugo of Spain, and Laugton of England, in the thirteenth century. This arrangement was made for convenience in finding the desired portions of the books.

* * *

**In the book of Samuel I have noticed several accounts of some schools called "schools of the prophets." What were these schools? — Mrs. C. M., Los Angeles.**

These schools were founded by the prophet Samuel. They were established to serve as a barrier against the widespread corruption that had come upon Israel. These schools provided for the moral and spiritual welfare of the youth.

Then, too, they promoted the future prosperity of the nation by furnishing it with men qualified to act as the spiritual, moral and intellectual leaders and counselors.

The first school was established at Ramah with Samuel as the leading teacher. The students of the school were called "sons of the prophets."

The pupils of these schools sustained themselves by useful labor, such as farming or some mechanical employment. The Israelites believed that manual labor was dignified employment. In fact, it was regarded as a sin to allow children to grow up in ignorance of some trade or skill in labor. Every youth whether rich or poor was taught some trade and had to earn a part of his expenses at these schools.

Many denominations today recognize the importance of religious training of the children and youth. These groups add a fourth R to the "three Rs"—they add Religion.

Bible history records many examples of the results of this type of religious instruction. It presents many examples of noble men whose characters were formed under religious influences.

"Among these are Joseph and Daniel, Moses, Elisha, and Paul—the greatest statesmen, the wisest legislator, one of the most faithful of reformers, and, except Him who spoke as never man spoke, the most illustrious teacher that this world has known."

Prominent among religious groups who strongly advocate private religious or parochial schools for the instruction of their children and their youth are the Orthodox Jews, the Lutherans, the Catholics, and the Seventh-Day Adventists.

## Announcement!

The NEW BROWN BROTHERS' FIRM located at 1450 East 27th Street, will be in the future be conducted under the name of YOUNG JAMES BROWN. All of present stock, consisting of household furnishings, clothing and used lumber, must be sold as a new business will be set up beginning the first of the year.

## ANNOUNCEMENT

**The Tabernacle of the Holy Spirit, Inc., announces their newly purchased headquarters and Mother Tabernacle Building, which is located at 216 and 216½ West Vernon Ave., Los Angeles, 37, California. Take V or 7 or 8 car and get off at Broadway and Vernon Avenue and walk east on the south side of the street to said address.**

**The Pastor of the Mother Tabernacle, Bishop O. Hilton and members wish to thank our many friends that assisted us in making our new location possible. To our many friends and followers we invite you to attend our services and become a part of us.**

***The Order of Weekly Services and Sunday Services are as follows:***

**SUNDAY ORDER OF SERVICES:**
1:00 p.m.—Young People and Adult Spiritual Development, Society Regular Service.
1:45 p.m.—Regular service.
**SUNDAY EVENING**
6:30 p.m.—Lyceum.
8:00 p.m.—Regular service.

**WEEKLY ORDER OF SERVICES**
8:00 p.m.—Wednesday, regular service.
8:00 p.m.—Friday, regular service.

You are always invited and welcome to take part in all regular services.
O. Jackson, Tabernacle Secretary.

MOUNT SINAI
BAPTIST CHURCH
27th and Western
Rev. S. D. Richardson, Pastor
Sunday at 3:30 p. m.
Guest Church, Second Baptist
Rev. Raymond Henderson, Pastor

MOTHERS
Expecting Child Birth? Any pains? Call now and a doctor will be at your home in 30 minutes.
DR. KAUFMAN
No Offices on West Side
NO BRANCHES
106 No. San Pedro
Personally—24 Hour Service
Nite Call (Specially) VA. 0211
or WH. 8556

**REV. M. HARLEY DUVALL ASSUMES PASTORATE—Rev. M. Harvey Duvall, former pastor of the First Baptist Church of Venice, and of the Second Baptist Church of Redlands, will assume the pastorate of the Macedonia Baptist Church of Watts on Sunday, March 4th. This church, located at East 114th and Graham Ave., is in that section of the city known to many as South Los Angeles, the community of beautiful homes—80% of which were built by Negro capital for Negro occupancy.**

**Rev. Duvall was born in New Orleans, La., June 29, 1910, he received his early schooling in the public schools of that city; in 1922 he moved with his parents to Los Angeles where his public school education continued until his graduation from Jefferson High. He was converted and baptized in the Antioch Missionary Baptist Church, formerly located at 9th and Hemlock, where he served in many official capacities until he heeded the call to the ministry.**

**Rev. Duvall received a unanimous call to the Macedonia Baptist Church, and this church, now in a gigantic upsurge of spirituality and material progress, feels that it has done exceedingly well to secure the services of such an able God-man.**

## Mexican Choir At Galilee Sun.

The choir and pastor of the First Baptist Church (Mexican) will be the guests of the Galilee Baptist Church, 23rd street and Stanford avenue, Sunday afternoon, March 4. The First Church is the largest Mexican Baptist church on the Pacific Coast. The choir has been asked to sing in Spanish and English, this is being done for the benefit of the many folk of our group who are studying Spanish. The First Church choir is a well trained group. Time 5:15 to 5:00 p. m. Archie J. Williams, director of education and music; Rev. E. E. Wilhite, pastor.

## Card of Thanks

Mr. and Mrs. Young, publishers of the San Diego Light House, of San Diego, wish to thank the many friends in Los Angeles for their kindness shown in flowers and cards of sympathy during the passing of our cousin, Mr. Reubin McNeal, at the General Hospital.

We wish to thank Mrs. Annie Thompson, Mrs. Billy Williams, Mrs. Uslyne Stephson, Miss Lena Mae Smith, Miss Jennie Mae Lenard and Mr. William Hamlett. We especially thank the Smith and Williams Mortuary for the fine service which they rendered.

Mrs. Eva Young.
Mr. N. M. Young.

## King's Herald Four to Sing

**Featuring the internationally-known King's Herald Quartet, the Sweet Chariot Hour Singers will present another of their periodic Singspiration programs Saturday evening, March 3, at 5:30 p. m., at the Sunset Avenue Church, corner of Sunset and Pepper, Pasadena.**

The King's Heralds Quartet, heard weekly over an international radio hook-up, will sing in this preliminary program as well as the regular Sweet Chariot Hour broadcast. Mr. Glanzer, silver-toned first tenor, will also sing.

Professor J. F. Dent of Los Angeles and others will lead the big audience in singing their favorite numbers.

The regular weekly broadcast of the Sweet Chariot Hour will follow this preliminary program at 6:30 p. m.

## Good Shepherd Singers Concert

The Good Shepherd Gospel Singers, of Chicago, Illinois, will be presented in Sacred Concert at Hamilton Methodist Church, 18th and Naomi streets, Friday, March 1, 1945, at 7:00 p. m., by Deborah Chapter No. 13, Order of the Eastern Star. Come and hear them. Their singing will make you happy to know that you heard them. A silver offering will be taken.

## Temple of Holy Light Services

The Temple of Holy Light, 2626 So. San Pedro street, is continuing its building drive and services last Sunday were high in spirit. The pastor delivered beautiful sermons, being in charge throughout the day. Several members were added to the church.

Dr. J. J. Masters, pastor of the Temple of Nazarene and members will open a series of meetings Friday night at 8 p.m. Dr. Masters will appear in the native costume of his country. Don't miss this treat.

It will be sponsored by Mrs. V. B. Vanusby with Mrs. R. M. King, guest artist at the piano. For information call CE. 23074.

Rev. Charles Burke, pastor, Rev. M. J. Murphy, assistant, and Mrs. R. M. King, Musical Director and reporter.

— CONSULTANT —
Madam Zora's Scientific Selective Service Bureau for Marriage. Guaranteed results. For information write Madam Zora, P.O. Box 9865, 532 South Vermont, Los Angeles.

## A Worthy Appeal

Mrs. Emma Kinard, prominent member of the First A. M. E. Zion Church, is making an earnest appeal for help in discharging a $3000 debt now burdening the members.

Mrs. Kinard points out that the church has served humanity in this vicinity for more than 60 years and deserves help at this time during their special effort to rid the church of debt. The drive is on now and will continue to the final day which is the third Sunday in March. Any person desiring to help should send their donation to the church parsonage in care of Mrs. Kinard, 1217 Paloma street, Los Angeles, 21.

**REV. ANITA L. EDMONDS**

**The Universal Evangelical Church, located at 2503 South Central Ave., has been a humming revival center since the 30th of January. Many souls have been saved under the profound preaching of Sister Agnes Coleman, from Birmingham, Alabama. The revival closes this Sunday, March 4th. You have just a few more days to hear Sister Coleman, so take advantage of them.**

**Thursday nite, Mar. 1, at 8 p. m. the Good Shepherd Singers of Chicago, Ill., will sing at the Wesley Community Center, on East Vernon Ave., for the benefit of this church. The revival will continue however at Universal. Rev. Anita L. Edmonds is the stirring young pastor of this church organized four years ago in her home.**

## Christian Science Lesson Theme "Mind"

"There is a spirit in man: and the inspiration of the Almighty giveth them understanding." This declaration from Job will be the Golden Text in the Sunday Lesson-Sermon on "Mind" in all branches of The Mother Church, The First Church of Christ, Scientist, in Boston.

According to a Lesson-Sermon account from Mark, Jesus "came unto the sea of Galilee, . . . And they bring unto him one that was deaf, and had an impediment in his speech; and they beseech him to put his hand upon him. . . . And looking up to heaven, he sighed, and saith unto him, Ephphatha, that is, Be opened. And straightway his ears were opened, and the string of his tongue was loosed, and he spake plain."

"There is more Christianity in seeing and hearing spiritually than materially," writes Mary Baker Eddy in "Science and Health with Key to the Scriptures." She continues, "There is more Science in the perpetual exercise of the Mind-faculties than in their loss. Lost they cannot be, while Mind remains. The apprehension of this gave sight to the blind and hearing to the deaf centuries ago, and it will repeat the wonder."

$1000 Cash Today. Balance when your title is O.K. $4500 cash for your house. Why wait 20 yrs. for your money? All cash today. Call on any one of these different phones, but use this today. WE. 8975 or WA. 2218.

## Lenten Music At Independent

The Cathedral Choir of the People's Independent Church of Christ presents its first special Lenten season offering with the rendering of the immortal oratorio "The Seven Last Words of Christ" by Dubois, Sunday evening, March 4, at 6:30 p. m. in the main sanctuary of the church, East 18th and Paloma.

Marguerite Chapman will be soprano soloist, Clyde Harrison, tenor, and William Valentine, bass. The Cathedral Choir under the direction of Albert J. McNeil, with Fannie Evelyn Benjamin, organist, will render the choral parts.

The second offering of the Lenten season will feature Stainer's "Crucifixion." This magnificent meditation on the death of our Lord will be presented Good Friday, March 30, at 8:30 p. m. George Comfort, baritone, will head the list of soloists.

Friends of the community are urged to be present at our Second Moment Musical, Sunday afternoon March 18 at 4:15 p. m. when the series presents Alvin Brantley, baritone, and Marguerite Hariston, soprano, assisted by Florence Cadrez-Brantley, accompanist.

## Gordon Relative Passes

News reached the city this week telling of the passing of Arnold Sabathia of New Orleans. Mr. Sabathia was the father-in-law of Mrs. Walter E. Gordon, Sr. of this city.

FREE APPRAISAL
MONEY
WA. 2218. I will pay up to $10,000 cash for your home. Sell it to me. I use 5 telephones; this is the main phone: WE. 8975.

Someone Is More Lonesome Than You
JOIN TAYLOR'S LETTER WRITING SERVICE—FOR INFORMATION
Send your name and address to B. C. Taylor, % Taylor's Letter Writing Service, 3006½ Indiana Ave., Chicago, Illinois.
For Full Instructions and Speedy Reply Enclose 10c in Coin.

BABY CHICKS
Bankson Hatchery
6060½ S. Western
PLeasant 2-8676

IF RHEUMATIC PAIN
HAS YOU DOSING AND HOPING
*Then Prove to Yourself What Effective Results You Can Get Now with this Medicine*
Open your own way toward deliverance others have enjoyed. Make up your mind you're going to use something that gets to work to ease rheumatic pain. You want help you can feel and if you get it you will be grateful. So get C-2223, if you suffer from muscular aches and pains due to exercise or exposure (sometimes called rheumatic pain) or muscular lumbago. Don't be put off with ifs or buts. Don't keep on complaining and boring your friends with your troubles. Caution: Use only as directed. Remember you take no chances with your money. First bottle purchase price of C-2223 refunded if you're not satisfied. 60c and $1 sizes. Always demand C-2223.

DR. A. THOMAS KING'S
CHIROPRACTIC HEALTH SERVICE
Complete Examinations
We Find and Treat the Cause—General Practice
SPECIALIZING IN HEMORRHOIDS
No Cutting—No Loss of Time
SPOT REDUCING—INCHES AND POUNDS OFF
Glandular Therapy
4365 SO. AVALON BLVD. AD. 12274

"Will you just look at him! What's he got that I ain't" asks the chap with the bad-looking hair as he watches his handsome rival dating his best girl-friend. "Get wise," says the drug store man, "He's using LUCKY BROWN HAIR DRESSING now." So take a tip from the lad who is tops with the pretty girls. Get a can of LUCKY BROWN HAIR DRESSING and see how fast your sweetie-pie comes back to you when your hair looks sharp and slick.
Ask Your Druggist for LUCKY BROWN HAIR DRESSING Today

$399.00
CASH
SHOULD START YOU OFF TO BUY A HOME
IF YOU FIND A HOUSE YOU WANT and HAVE $399 or MORE TO PAY DOWN, WE WILL ADVANCE UP TO $5000.00 CASH ON FIRST PAPER to help you make the FIRST DOWN PAYMENT. See your NEIGHBORS, see your FRIENDS, go to your LANDLORD, and tell him you have been paying rent for years, now you want to BUY and pay ON YOUR OWN HOME! . . . 10,000 people are looking for homes to rent or BUY in this district. FIND A HOUSE and let me help your financial problems out.
You Can Buy Any House in the District With Part
CASH SMALL DOWN PAYMENT
This is your chance to own a home and have an income the balance of your life. We also BUY PROPERTY, TRUST DEEDS, MORTGAGES, OR ANYTHING PERTAINING TO REAL ESTATE.
Call Now—Nite or Day—WA. 2218 or WE. 8975

THE KERNEL-A SHIRT & SPORTSWEAR MANUFACTURING COMPANY
MAKERS OF FINE SPORT SUITS, SLACKS, LADIES AND MENS SUITS. TEMPORARY LOCATION, 4617 HOOPER AVENUE.
PHONE, CENTURY 2-6297

Don't Let
GRAY HAIR
Gossip About You
Gray, drab looking hair is an enemy of your charm and youth. It says to people—"*She's losing her beauty . . . She's beginning to look old.*" Stop this unfair talk—take a new lease on youthful looks—by giving your hair rich, natural looking color and beauty with Larieuse.

LOOK YEARS YOUNGER
*Color Your Hair This Easy Way*
To give your hair new, rich, natural-looking color (black, brown, blonde) start using Godefroy's Larieuse Hair Coloring NOW . . . Acts quickly—goes on evenly, easily—won't rub off or wash out—unaffected by heat—permits permanents and stylish hairdos . . . Known and used for 45 years. Your dealer will give your money back if you're not 100% satisfied.

Have BEAUTIFULLY COLORED NATURAL LOOKING HAIR
For Best Results, SHAMPOO with Larieuse Shampoo Before Applying Larieuse Hair Coloring.
CAUTION: Use Only as Directed on Label
GODEFROY'S Larieuse HAIR COLORING
*If your dealer doesn't have Larieuse (LARRY-USE) send $1.25 direct to . . . Godefroy Mfg. Co. 3510 Olive St. St. Louis, (3) Mo.*

ETHICS
The highest ethical standards of our profession are observed at all times at Angelus Funeral Home. The family selecting this firm may be assured of fair dealing, regardless of their circumstances. Our record of 20 years of service in Los Angeles is evidence of our integrity.
ANGELUS
FUNERAL HOME
1030 EAST JEFFERSON BLVD.
PHONE — ADAMS 5188

CALIFORNIA EAGLE
1079 CENTRAL AVE.

THE FAMOUS NASH SINGERS under the direction of Mrs. Luvenia Nash will appear in concert Thursday night, March 1, at 8:30 P. M., at Patriotic Hall under the auspices of the Post Graduate Benefit Fund of the National Medical Association of which Dr. E. I. Robinson is national president. Above from left to right are pictured, First row: Naomi Perry Baker, Minnie Waites, Marguerite Pett, Mary Lou Roberson, Hazel Nixon, Luvenia Nash, Directress, Jackie Moore, Roberta Lee, Jewel Travis Brown, Arnette Carr, Elise Davis. Second row: Finis Moore, Phillip Waites, Arvel Johnson, John McDaniels, Kermit Walker, Ward Cole, Christopher Perkins, Charles Lee, John Moore and Gonzalo James.

# L. A. Catholic Interracial Council Defends LeBerthon's Writings

*(Ed. Note:—The following article was written in reply to "The Pulpit Voice" of Feb. 15, by Daniel G. Marshall, chairman of the executive committee of the L. A. Catholic Interracial Council)*

In "The Pulpit Voice," appearing in The California Eagle of February 8th, Reverend Hamilton T. Boswell says that Ted LeBerthon, former Daily News and Tidings columnist, and present Pittsburgh Courier columnist and assistant editor of The Catholic Digest of Saint Paul, "rants and raves the propaganda of his new mission as apostle to Negroes."

He accuses LeBerthon of filling a "new role as propaganda agent for the Catholic church."

When LeBerthon reads these accusations he will immediately and joyfully enter a plea of guilty, except that he will object to both uses of tthe adjective "new." He is, of course, a propagandist for the Catholic church but an "old," not a "new" one, at least in point of service.

In the hundreds and hundreds of columns he wrote for the Daily News he was nothing but a propagandist. Until abuse of freedom of the press gave the word propaganda a sinister meaning, practically equivalent to falsehood, it was a very respectable word in ordinary understanding. It still is a very respectable word in the Roman Catholic church since, as Webster notes, the word propaganda is an abbreviation from the Latin "de propaganda fide," i.e. "spreading the faith.

LeBerthon himself ought to feel very much put out that Reverend Boswell, after showing his thorough familiarity with his columns only now reaches the conclusion, startling to him, that LeBerthon all these years has been a propagandist for the Catholic church. His disappointment will be only slightly relieved by his critic's honest tributes to "the LeBerthon dramatic style and journalistic glamour." Reverend Boswell's first grievance is not that the things for which LeBerthon fought in his Daily News columns are not true. In fact, he could not thus complain for LeBerthon always stood, and valiantly stood, for the rights as human beings of Negroes. No, his complaint is not that LeBerthon is wrong. Reverend Boswell says, paradoxically, in effect, that the principles for which LeBerthon stood were right then but they are wrong now because he has presenly learned that they are the teachings of the Roman Catholic church. In short, Reverend Boswell, by parity of reasoning, would agree that if LeBerthon his propaganda that he was then right but that if it is later learned that the Roman Catholic church taught the very same arithmetic, both the church and the church's arithmetic would be wrong and, that being so, LeBerthon's arithmetic is also now wrong, whereas formerly it was right.

Reverend Boswell purports to observe a material recent change in LeBerthon's writings. In this, it is respectfully suggested, he is mistaken. If he will turn to any column LeBerthon ever wrote for the Daily News in which, to quote Reverend Boswell, the reader was certain "to feel the vital pulse of a soul which seemed remote from sectarian religion and embraced universal man" he will not see the slightest difference between LeBerthon's dogma of the Catholic church; eternal, changeless, because truth does not change.

It may be though that this critic's differences with LeBerthon are really matters of semantics. Thus, he speaks flatteringly of LeBerthon's humanitarianism. He really cannot mean this because a humanitarian primarily means one who denies the divinity of Christ. This he could not prove. Even if he culod, he would not because he is a Methodist clergyman and Methodism upholds the dogma of the Divinity of Jesus Christ. He really means that LeBerthon's columns always show a regard and love for men; all men, irrespective or color for LeBerthon is always stone color blind. His color blindness is as complete in the spectrum of the color of the human countenance as the blind man was in all things until he was miraculously cured by Our Lord, as LeBerthon heard again last Sunday in what he calls the Gospel of the Holy Mass and what others might call the Bible lesson.

Reverend Boswell comes much closer to the mark when he speaks of LeBerthon as one who "embraced universal man." "Universal" is the key word. It is a nice word here but when its synonym, Catholic, is used for LeBerthon's church it is not a nice word.

Warning that "The Catholic church . . . has recently adopted a gigantic program for the winning of America to Catholicism, and among other approaches is the effort of the American hierarchy to win Negroes." In one place, Reverend Boswell then says that "As a Protestant minister in the interest of Christianity, I am glad to know that the Catholic church has become interested in our segment of life." This being so, upon what ground can he object to the propagandist LeBerthon spreading the faith of the Catholic church in that segment of life to which Reverend Boswell refers?

He says that LeBerthon "exhalts the Catholic church as a panacea for the ills and problems of Negro-America." A Methodist would not be much of a Methodist if he did not think that Methodism is the panacea for those ills and problems. If he does not think so, isn't he rather wasting his time until he finds the panacea to which he may devote his own undoubted talents? LeBerthon would not be much of a Catholic unless he believer, as he does, that Catholicism is that panacea. In this he would not be alone because he could point at least to the wards of the great Negro, Doctor Kelly Miller, a non-Catholic, who said that the Catholic church is the only moral force of sufficient strength to provide that panacea.

Agreeing with LeBerthon that the Protestant church is infested with a deadly racism, he accuses "The Irish, the controlling bulk of American Catholics, of having historically enacted vicious prejudice against Negro migrants to North and East." This is precisely the same sophistry of the white supremists.

Conceding that some Irish-American Catholics have been guilty of such un-Catholic conduct, since like all other races, groups and classes, they are not impeccable, does it follow that they are most or even a great number of Irish-American Catholics? Reverend Boswell must know of several groups of Catholics, the bulk of whom are what he calls Irish-American Catholics, who are working to obtain for the Negro the full measure of justice to which he is entitled.

If the behavior of some Catholics has fallen far short in too many cases of the conduct demanded by their church, this is so not because but in spite of what their church teaches. As Reverend Boswell well knows, the Catholic church does not teach racism.

He says that the Catholic church is Fascist. What does he mean by Fascist? Fascist, like the word Communist, has become an epithet.

Is Hitler a Fascist? The Pope has opposed him and his doctrine of racism. Since the Pope opposes Hitler's Fascism, how can the Pope be a Fascist? Was Mussolini a Fascist? The Pope opposed him and his doctrine of racism. Since the Pope opposed Mussolini, how can the Pope be a Fascist?

Would it be wrong for Methodist laymen to try to restrain murderers of Methodist ministers and rapists of Methodist deaconesses?

Why was it wrong then for American Catholic laymen to lobby to enforce the embargo against the Communist murderers of priests and the Communist rapists of nuns in Spain?

Was the destruction of political abuse or the destruction of Catholicism, which Reverend Boswell disguises under the name "clericalism," the issue?

It is simply not so that the Pope blessed the Italian conquest of Ethiopia. Reverend Boswell intimates that the Pope thus allowed the present war to start. His Holiness has no divisions, no air force; he has only a few hundred Swiss guards, armed with halberds.

Did the power which spent so many lives and such vast stores of munitions to destroy Catholicism in Spain lose one man, fire one round of ammunition in defense of Ethiopia?

Reverend Boswell says that after LeBerthon was fired by the Daily News that he was welcomed by the Negro press. He should also point out that LeBerthon was welcomed by The Tidings, official arch-dioscesan weekly, and by its editor, Father Thomas J. McCarthy.

There is a mean insinuation in Reverend Boswell's column which cannot be allowed to escape notice. He says that LeBerthon, in his "new found security" has been to zealous "in his effort to sell Catholicism to Negro-America." He had that zeal before he acquired what Reverend Boswell calls his "new found security." Thousands of LeBerthon's Negro readers, Catholic and non-Catholic, will resent the thinly disguised accusation that he is a venal propagandist.

## Monthly Meeting

The Medical, Dental and Pharmaceutical Association will hold their monthly meeting at Camille Den, 848 East Adams Boulevard, on Wedesday evening, February 28th at 9:30 p.m. Hosts will be Doctor's L. Stovall, J. P. Taylor, H. H. Towles, Warner Wright.

THE NEGRO WORKER
A Magazine Owned, Edited, Published and Circulated by Negroes to serve the BETTER INTEREST of Negro Workers—Points the way to Success and Happiness—
Interesting and Inspiring
Subscription Price—
12 Issues—$1
FREE—With each year's subscription will be given "THE FIVE KEYS TO A FULL PURSE," the practical side of Money Handling that will make you a successful person.
Send your order today to
THE NEGRO WORKER
Box 275-B
Tuskegee Institute, Alabama

## DOLLARS FOR VICTORY!

List of donors to the Charlotte A. Bass Campaign Fund up to February 27, 1945.

| | |
|---|---|
| Paul Robeson | $100.00 |
| Dr. Seymour H. Kaufman | 100.00 |
| Atty. W. L. Gordon, Jr. | 100.00 |
| S. P. Johnson | 100.00 |
| St. Paul Baptist Church | 250.00 |
| Second Baptist Church | 175.00 |
| Clarence Muse | 100.00 |
| Norman Houston | 50.00 |
| Dr. Max Yergan | 50.00 |
| William Nickerson | 50.00 |
| Rev. Geraldine O'Connor | 50.00 |
| George Beavers | 50.00 |
| H. A. Howard (Golden West Realty) | 50.00 |
| Atty. Tyler | 50.00 |
| Roy Leggins, in name of Roy, Jr., in Navy | 50.00 |
| Rev. Caston | 50.00 |
| Trinity Baptist Church | 50.01 |
| Leonard Senters | 50.00 |
| A. A. Adams | 50.00 |
| A. T. Patrick | 50.00 |
| Luther Merriwether | 50.00 |
| H. A. Howard | 50.00 |
| Frank Whitley | 50.00 |
| L. G. Robinson | 50.00 |
| Noreen Forney | 30.00 |
| Dr. C. W. Hill | 50.00 |
| Clarence English | 25.00 |
| Women's Ministerial Union | 25.00 |
| Rosemary DeKemp | 25.00 |
| Dr. Claude Hudson | 25.00 |
| Seth B. Ray | 25.00 |
| Mitchell Miles | 25.00 |
| Dr. Vada Sommerville | 25.00 |
| Louis M. Bledgett | 25.00 |
| Atty. Clarence Jones | 25.00 |
| Rev. Tayler | 25.00 |
| C. Townsend Tucker | 25.00 |
| Gilbert Lindsay | 25.00 |
| M. Zachery | 25.00 |
| Edgar Johnson | 25.00 |
| Capt. J. L. Taylor | 25.00 |
| Allan Woodard (Golden West realty) | 25.00 |
| Rev. Frederick Jordan | 25.00 |
| Mt. Shinir Temple | 21.30 |
| Rev. J. Raymond Henderson | 20.00 |
| Edmond A. Hewlett | 20.00 |
| Liberty Divine Temple | 13.25 |
| Bernard Herndon (Golden West Realty) | 10.00 |
| Robert's Mortuary | 10.00 |
| Dr. Frank Pearl | 10.00 |
| Dr. Henry McPherson | 10.00 |
| Dr. Claudius Ballard | 10.00 |
| Bertrand B. Bratten | 10.00 |
| J. C. Parks | 10.00 |
| Rev. Hamilton Boswell | 10.00 |
| Clarence Smith | 10.00 |
| Rev. McLaughlin | 10.00 |
| H. L. Richardson | 10.00 |
| First A. M. E. Zion Church | 10.00 |
| Hamilton Methodist Church | 8.50 |
| Ray's Jewelry Co. | 5.00 |
| Rev. William Venerable | 5.00 |
| Rev. J. J. Gaunt | 5.00 |
| Rev. Eulah M. Smith | 5.00 |
| T. J. Duckett | 5.00 |
| Emma Spencer | 5.00 |
| Flennoid Cunningham | 5.00 |
| Edward Atkinson | 5.00 |
| Claude McKinney | 5.00 |
| Village Baptist Church | 3.00 |
| Ora Scott Cousby | 5.00 |
| Rev. George Bradford | 3.00 |
| Mrs. C. H. Dodge | 5.00 |
| Herman Mazer and Mathilda Carter | 2.00 |
| Ted Gray | 2.00 |
| Mother Cotton and Mrs. DePriest | 2.00 |
| Fred Williams | 1.00 |
| David Hay | 1.00 |

# PEOPLE'S FUNERAL HOME

**OTIS BAKER**

The remains of Otis Baker, 36, of 1253 East 28th street, who died in a local hospital on February 11, were shipped to his home in Emerson, Ark., on February 19, accompanied by his sister, Mrs. Justina Manus of this city. His widow, rs. Ozzie Mae Baker, also survives. He had been in Los Angeles only three months. The People's Funeral Home was in charge.

• • •

**MRS. HANNAH HALL**

Mrs. Hannah Hall died on February 11 at her residence, 808 East 28th street. A native of Shreveport, La., she had lived in Los Angeles for eight years. Final service was held in the Ivory Chapel of the People's Funeral Home on February 14 with the Rev. Clayton D. Russell officiating. Interment was in Evergreen Cemetery. Surviving relatives include a sister, Mrs. Emma Perkins of this city.

• • •

**LARRY JONES, Jr.**

The remains of Larry Jones, Jr., infant son of Mr. and Mrs. Larry Jones of 434½ East 43rd street, who died at his home, were shipped to his native home, Idabel, Okla., on February 21 by the People's Funeral Home with his parents accompanying.

• • •

**MELVIN RAY FLEMING**

Baby Melvin Ray Fleming died at the home of his parents, Mr. and Mrs. Elijah Fleming, 688 East 53rd street, on February 19. He was born in Abilene, Tex. The service was held on February 21 in the Ivory Chapel of the People's Funeral Home, and burial was in Evergreen Cemetery.

• • •

**MORRIS WEINBERG**

Last rites for Morris Weinberg, 4777, of 739 East 56th street, who died of a heart attack at 85th street and Vermont avenue while driving home on February 11, were held in the Ivory Chapel of the People's Funeral Home on February 15 with Father H. Randolph Moore officiating, assisted by the Rev. F. H. Prentice. He was a native of Alexandria, La., and a veteran of World War I Burial was in Evergreen Cemetery.

• • •

**JOSEPH E. VALLIAR**

Joseph E. Valliar, 40, of 641 East 27th street, died at a local hospital on February 4. He was a native of Jennings, La., and leaves a widow, Mrs. Alice Valliar. The funeral was held in the Ivory Chapel of the People's Funeral Home. Burial was in Evergreen Cemetery.

• • •

**AUGUSTUS HOGUE**

Final service for Augustus Hogue, 50, who died on February 4, at a local hospital, was held in the Ivory Chapel of the People's Funeral Home on February 8 with the Rev. S. M. Beane officiating. Interment was in Evergreen Cemetery. A native of Van Buren, Ark., he lived at 413 East 43rd place.

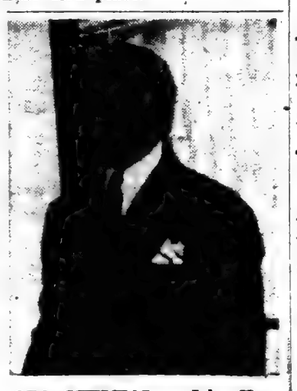

OPA OFFICIAL — John Hargrove, popular local union representative, who is presently a national official of the OPA will climax his short visit here this Thursday night when he will address a gathering of consumers at the Bowen Memorial Methodist Church, 36th and Trinity, at 8 o'clock. Labor organizations, Church and civic groups and social clubs are cooperating to make the meeting a success. Mr. Hargrove will speak on the OPA and his relationship with the community.

## Caps Stolen

Mack Howard, 1776 W. 36th place had the misfortune to have the fender skirts and hub caps removed from his Chevrolet car when he left it parked at 23rd and Central avenue last Friday night. The total value of his loss amounted to $43.50. The culprit who did the stealing is still at large.

**VISITING**

Mrs. Mary Etta Myricks of Crickett, Texas, is visiting her son and daughter-in-law, Mr. and Mrs. Edward Myricks of 123 W. 51st street, and her sister, Mrs. Hattie McDowell, of San Bernardino, Calif.

MOTHERS
Expecting Child Birth? Any pains? Call now and a doctor will be at your home in 30 minutes.
DR. KAUFMAN
No Offices on West Side
NO BRANCHES
106 No. San Pedro
Personally—24 Hour Service
Nite Call (Specially) VA. 6211 or WH. 8550

# Down In New Guinea

Someplace down in the "South-west Pacific" there's found
A tropical island floating around,
Because of restrictions it's name I cannot state,
But to us GI's it's known as "928."

2

"928" is a world of it's own,
Where foxholes and tents are used as a home.
The language that's spoken is sweet to the ear,
But it wouldn't look nice written down here.

3

Life on this island I'd say it is rough,
To live and survive you've got to be tough.
It's a place where the sun and tropical rain
Beat down on a man till he's almost insane.

4

"928" is a rat's paradise,
They're as thick as the hair on your head,
We have lizards and spiders, as big as your fist,
And all other bugs, known to exist.

5

The mosquitoes we have here on "928"
Have more sting in their nose, than a P-36
And back in the jungle, there are large ones seen
That are sometimes mistaken for B-17s.

6

After doing a hitch on "928"
An Alcatraz sentence, to us would be great
For a view from the rocks, at at least you can see
Something besides a cocoanut tree.

7

On Sunday all dressed in our herringmone twill
We go to the Chapel on "Pulopo Hill."
Don't know why we go, for we know very well
Prayers are no good, when said down in HELL!

8

There are nights when it rains and leaks through your tent
And "Golden Gate" fever has you down and you are spent
And you roll in your bunk, and of home, you dream,
While up in the palm's, the monkey bats scream.

9

In reading this letter, don't think we complain
For the reason we're here, to us is quite plain,
And we'll stay and sweat in the tropical sun,
Till our job is complete and victory is won.

10

When victory is ours, and the day will come soon,
And "Tojo," and Hitler, must go to their doom,
If I had my way, sir their sentence I'd make,
They both would get life down on "928."

—Pfc. NAT JOSEPH

Many of you, who visited Harvey's Dude Ranch in the good old days remember Nat Joseph, the guy who. Nat lived and worked at the famous Tucson Lemat Ranch, playground for the film colony. Well Nat now gets his mail at APO 928.

Write to Nat Joseph—write to any GI you know—out on rocks—coral atolls, volcanic rocks topped with an APO number. Write to the GIs in the camps in the good old U. S. A. and to boys on the foreign soil of the reactionary south. The writer can say, most knowingly like well known radio program, "I WAS THERE!

You do not have to be personally acquainted with a GI out there in the ocean to write him. Write to : Pfc. Nat Joseph, 38570017, Co. A, 1311th Eng. Regt., APO 928 c/o Postmaster, San Francisco, Calif.

Gesture or thought, as much as spoken word, may be a lie or subtle slander.

Cash Today. $4500 Cash for your house. Why wait 20 years for your money? All cash today. Call on any one of these different phones, but use this today. WE. 8975, WA. 2218, WE. 7607.

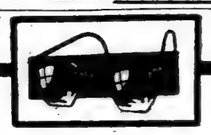
GLASSES
CREDIT
IF your vision blurs
you have headaches
your eyes burn
your eyes water
DON'T Neglect Your Eyesight
Your Eyes Scientifically Examined Here
Glasses Never Recommended
Unless Absolutely Necessary
Dr. GREENE
OPTOMETRIST
814 S. BROADWAY
OFFICES AT RHODES JEWELERS
TR. 1464
Modern Styles :: Guaranteed Service
Low Prices :: One Year To Pay

DR. SIDNEY GREENE

DIAMOND ENSEMBLES
that are truly
Graceful

ALL ROADS LEAD TO
RHODES Jewelers
814 SOUTH BROADWAY • TRINITY 1464
Price includes Federal Tax
Convenient Credit
Open Saturday Until 9
RHODES JEWELERS are authorized distributors for famous BULOVA watches

# NO FOOLING

Theatres Clubs Fun Spots Spicy Comment

By EDDIE BURBRIDGE

*"Once the lights brightly gleamed,*
*Once we sought thrills anew,*
*Long after midnight had tolled,*
*But now, Gay Friends, curfew!"*
*—The Sepia Sage*

HERE AND THERE—Looks like "Don't You Know I Care" by Duke Ellington is headed for the number one spot on the hit parade. It has taken a big leap in sheet music and record sales . . . . Last Saturday Jack Benny and Rochester appeared on the National Negro Newspaper Week broadcast over NBC. Last week Rochester, Benny and the entire radio troupe stopped in Kansas City long enough to attend a barbecue party given by the Kansas City Call at Charlie Bryant's famous barbecue spot . . . . The Fawn Cafe at 29th and Western caters to particular people. Las. week Mrs. S. P. Johnson entertained Mrs. Madelyn Barbour of Chicago, Mrs. Florence Gantt of Frisco, Mrs. Sadie Holt, Mrs. Nellie Conner and Mrs. Jayne Hudson at dinner and Madame Sulta Wann feted a host of friends who are making the welkin ring about the excellent service rendered in pleasant surroundings.

This midnight curfew is wreaking havoc among local night spots. Happened to be in the Owl Cafe Monday night when the law went into effect. Roger Azar, the boss, was busy turning his music box around at 11:45 p.m. He has a restaurant but the law states that no entertainment is to be offered after midnight and that means that pinball machines, juke boxes and the like must be disarmed. Out at the Club Plantation Joe Morris is talking freely about closing unless the law is modified to some extent to allow him and many others to continue in business. It costs Joe in the neighborhood of $5,000 weekly to keep the club operating and about $2,000 of the expenses has been gathered in after midnight weekly. Losing that two grand a week isn't going to lower Joe's blood pressure. The new Club Rendezvous, just opened in time to run head-on into the law, had inaugurated a policy of opening at 11 p.m. but since that won't do now the owners are in a quandry. This Scribe's suggestion is that the club operate as a supper club, opening at 5 p.m., serving an evening meal while the guests listen to the music box and at 8 p.m. present a band for dancing until 12 midnight. We sincerely think that this will solve their problem. Shepp's Playhouse, quick to fall in line, will present two floor shows as usual but the first will be very early and the last about 10:30 p.m. Just as soon as the public becomes accustomed to this law as they are forced to become accustomed to any other war regulations, I can't see where the clubs will not do as rousing a business as in the past. It will take a little time but it can be done and I might add, it will HAVE to be done.

The Margol Cafe isn't suffering. This Main Stem spot always had beer off the tables before midnight and the music box silenced so they are still strictly on the beam. Haven't heard yet just what the Club Alabam intends to do but a smart bunch of guys run this famous spot so I'm sure they'll come up with some idea that will please all concerned. GOSSIP LANE—A cute little waitress named Bernice Ward is holding forth at the Owl Cafe thereby making a lot of guys acquire indigestion by eating too much just to get a chance to study her at leisure.

A certain soldier penned this famous line, "I'd gladly die for my country if I could be looking at a picture of Lillian Lomax when the Nazis give it to me" . . . Oh, Boy, what a Gal that Lomax character must be. I have heard many similar expressions . . . . Strolling Wall Street and looking prosperous—Maethilde Kenner with a new swain giving her the calf-eye treatment all along the way . . . . Even clams believe in romance according to the pic star, Monte Wooley, Said he, "You'd be surprised to know what went on underneath those shells" . . . . I learn that Leon Hardwick is contemplating a theatrical paper. What's your phone number, Fellow? . . . . One of the sweetest persons you'd ever want to call friend is Mrs. Elizabeth Lewis, co-owner of the San Mark Cafe. She's never too busy to greet friends and to treat 'em right, especially if they are from New Orleans. By the way, Play-Boy Earl Christophe hangs out at the San Mark in case he owes you money . . . . This Writer acted as best man for John M. Lee at his wedding last Sunday and I must confess that I was a heck of a lot more nervous than the bridegroom who took it like a man. John married Eunice Boswell at Bowen Memorial Church of which Rev. Hamilton T. Boswell (no relation to the bride) is the minister.

Roberta Brown, a dish to wish . . . for . . . Who was the studious looking gentleman squiring Lorraine Mathieu at the Plantation benefit the other night. We'll bite, who was he? . . . . Looking positively devestating was the glamorous young matron, Mrs. Carmel Hewlett, whose husband is hattling to keep us free . . . . Brother Hewlett, a flare-back from the days when men were men and dug their corn up out of the earth (190 proof) was on hand and had a rip-roaring time . . . . Rex Ingram was great as emcee and gave several dramatic bits from pictures that he has appeared in. A certain dame practically compelled me to introduce her to the capable actor . . . . Well, this is "thirty" and we hope it wasn't too "dirty."

JIVIN' UP THE BLUES—Songstress Lena Horne, star of "Ziegfeld Follies," gives the cast a treat with a little impromptu music with producer-composer Roger Edens. The charming Lena is featured in two numbers in this MGM technicolor dream. Now in New York, Lena goes into the Capitol Theatre with Xavier Cugat's band for a limited engagement beginning March 1st.—(Calvin's News Service).

# Barney Bigard to Open at Club Rendezvous Fri. Nite

One of the finest attractions ever to hit Los Angeles will be the appearance here of Barney Bigard and his orchestra opening at the increasingly popular Club Rendezvouz, located at 251 E. 1st street, corner of San Pedro, on Friday night of this week (March 2nd).

Manager Edgar Reeves told the California Eagle that Barney Bigard comes direct from the Onyx Club of New-York City where he scored a tremendous hit. Mr. Bigard is the recent winner of Esquire's poll for the outstanding instrumentalist of the nation. Barney was formerly the featured solist with the orchestras of Duke Ellington and Freddy Slack. He has just completed a number of recordings with the Art Tatum unit and his own band for Capitol, Black and White Label, Keynote, Rex and other recording companies.

Barney Bigard's Orchestra is composed of former members of the following "big name" bands, namely; Harry James, Charlie Barnet, Jack Teagarden and Freddy Slack. Be sure to attend opening night of this fine aggregation Friday night. They'll soon be the talk of the town.

Dine and dance at the new Club Rendezvous from 8 p.m. until midnight. Only the finest food is served prepared by efficient chefs.

The Club Rendezvous caters to clubs and private parties. The very next time your club or organization or your friends want to give a party or dinner call Manager Edgar Reeves at TUcker 7539 for a suitable date.

Orchestra leader Paul Baron now on the Chesterfield shows is a composer of "serious" music as well as popular hit tunes. A graduate of the Peabody Conservatory of Music, he was a concert pianist before going into bandleading.

## Vocal Studios Of Samoiloff To Be Living Memorial

An appropriate living memorial to the late Dr. Lazar Samoiloff, internationally-famed voice teacher, who died in Los Angeles last week, will be the continuance of the vocal studios he founded on Wilshire Blvd., by his daughter, Zepha Samoiloff, and associate teachers, Rose Ough, Winifred Dunning and Lucia Liverette.

Dr. Samoiloff was the instructor of Julius Bledsoe, Nelson Eddy, Rosa Raisa, Claire Dux and many artists of the Metropolitan Opera Co.

# Larry Sunbrock's Daredevil Rodeo At Coliseum Sunday, March 11

The Los Angeles Coliseum, will be the scene of the fifth annual "Wild West World's Championship Contest Radio and Hollywood's Daredevils' Thrill Circus," on Sunday afternoon, March 11th, at 2:30 p.m., when more than 962 outstanding performers will participate in what is acclaimed to be the greatest combined show ever presented.

Cowboys and cowgirls who have been gathered from all points of the West, North West, Canada and Mexico will compete for $5,000 in prize money in the major rodeo contests of bronc-riding, bull-dogging, calf-roping and wild cow-milking events with World Champion cowboys in action. Circus acts, clowns, performing elephants, dog and pony acts, aerial trapeze stars all will take part in the super circus at the Coliseum, Sunday, March 11th.

One performance will be given at 2:30 p.m. according to Larry Sunbrock, the producer, who staged a similar show in 1939 in the Coliseum that attracted more than 95,000 spectators in one afternoon.

## Roena Savage In Radio Bow

Radio enthusiasts will await with interest the program of Roena Savage when she opens her series of broadcasts, "I'll Sing Thee Songs," on Sunday afternoons beginning March 4th, 4 to 4:15 p. m. over station KFXM, 1240 on the dial, Don Lee Mutual station, San Bernardino.

Miss Savage's concert appearances have met with high acclaim because of the richness and wide diversity of her repertoire which she sings with authenticity.

Marcy McGuire and Glenn Vernon were announced for two top roles in RKO Radio's "Ding Dong Williams," comedy musical scheduled to start early in April.

## Mabel Massengill Recital March 23

Mabel Massengill, noted dramatic soprano, will be presented in recital on the evening of Friday, March 23, at the Embassy Auditorium, Ninth and Grand avenue, officials of the American Anti-Prejudice Society, Inc., announced this week.

This will mark the fourth annual cultural program to be sponsored by the society. Assisting Miss Massengill on that occasion will be Elizabeth Garrott, pianist; and an outstanding Mexican harpist and John Winslow, famous white organist.

Accompanying Miss Massengill at the piano will be Elizabeth Proehl, who is accompanist to Lillian Backstrand Wilson, vocal coach at the University of Southern California.

## AYD Dance for Service

To buy a photograph for a serviceman's hospital the Teen Age Council of the American Youth for Democracy is sponsoring a dance at the Council House, 214 Loma drive, on Saturday, March 3, at 8 p. m.

The dance, which is part of the war service activities of the American Youth for Democracy will termimate the city-wide drive for records to be sent to service men overseas.

MUSICAL CONCERT
The Collins Utility Club of Neighborhood Church
47th Place and San Pedro
*Presents*
Mrs. Margaret Pett, soprano
In Concert
Accompanied by Mrs. Lovenia H. Nash
Sunday, March 11, 1945 at 7:30 P. M.
Public is cordially invited
Rev. H. Mansfield Collins, Pastor

LINCOLN
2300 CENTRAL AVE
AD-3511
ON THE STAGE
ONE WEEK STARTING FRIDAY, MARCH 2
PIGMEAT
BUCK WOODS
SYBIL LEWIS --- ROY GLENN
NORMA MILLER
AND HER
10 LINCOLNETTES
BARDU ALI AND HIS BAND
ON THE SCREEN
FRI.-SAT.-SUN.-MON., MARCH 2-3-4-5
Joan Fontaine and Arturo DeCordova
In
"Frenchman's Creek"
ALSO
"Meet Miss Bobby Socks"
with BOB CROSBY
NEW AMATEUR HOUR
EVERY TUESDAY – NEW STATION
KPAS
10 P. M. 'TILL 11 P. M.

*Announcing the Grand Opening*
*of the*
ELITE CAFE
114 Weller, Near First and Los Angeles
Saturday, March 3, 1945
The Place to Meet Your Friends and
Enjoy the Best in Fine Food and Courteous
Service Amid Pleasant Surroundings.
FRANK MORTON - EUDELL HARRIS - LEON HARRIS
*Proprietors*

BUY WAR BONDS

FRED HARRIS'
NEW RHYTHM CLUB
*at San Pedro and Jefferson Sts.*
The Best Cuisine in the City
*For your Entertainment we offer*
*POISON GARDNER and FRED HARRIS*
*For reservations phone ADams 9177*
Open every evening 10:30 p. m. except Tuesday

BILL ROBINSON THEATRE
Central at 43rd Place AD. 3341
Only Theatre with
"Easy Chair" Loges
Sun.-Mon.-Tue.-Wed. Mar. 4-7
For this girl men braved the perils of a terror-infested mystery island.
BRIAN DONLEVY
BROD CRAWFORD
ANDY DEVINE
HENRY WILCOXON and
MARJA MONTEZ
As the Captive Wild Woman
in
"SOUTH OF TAHITI"
—also—
"UNFINISHED BUSINESS"
with
IRENE DUNNE
ROBERT MONTGOMERY
PRESTON FOSTER
EUGENE PALLETTE
DICK FORAN
FORGET INCOME TAX WORRIES
See the Expert in Lobby
BILL ROBINSON THEATRE
March 1 Thru 15th
6:30 Thru 10 P. M.

Movie Writers
Are You
Having Trouble With
Your Script?
Let an experienced writer help you. White to Paul Bring c/o General Delivery, Los Angeles, Cal.

CHEAP SKATE
AT THE
UPTOWN ROLLER RINK
55th AT CENTRAL
*Open Every Night But Monday*
FREE
Present this advertisement and 5c tax and you will be admitted free to the Sat or Sun. Matinee — 1:30 P.M. to 5 P.M.
MAKE A DATE TO SKATE

AVALON
5258 AVALON BLVD. · TELEPHONE CE. 2-2232
THURSDAY—MARCH 1st
DIANA LYNN — GAIL RUSSELL in
"OUR HEARTS WERE YOUNG AND GAY"
And Edward G. Robinson and Miriam Hopkins in "BARBARY COAST"
CARTOON—NEWS—CASH SCREENO
FRIDAY, SATURDAY—MARCH 2-3
Constance Moore · Brad Taylor · Louis Armstrong in
"ATLANTIC CITY"
And Bill Elliott, Gabby Hayes in "CALLING WILD BILL ELLIOTT"
CARTOON—NEWS—CASH SCREENO SATURDAY—SERIAL
SUNDAY, MONDAY, TUESDAY—MARCH 4-5-6
BRIAN DONLEVY — ANN RICHARDS in
"ALL AMERICAN ROMANCE"
And Benny Fields, Gladys George, Alan Dinehart in 'MINSTREL MAN'
PLUS CARTOON—NEWS—CASH SCREENO MONDAY
WEDNESDAY, THURSDAY—MARCH 7-8
CARMEN MIRANDA — MICHAEL O'SHEA in
"SOMETHING FOR THE BOYS"
(IN TECHNICOLOR)
And Jim Bannon, Janis Carter in "THE MISSING JUROR"
CARTOON—NEWS—CASH SCREENO BOTH DAYS

THE
COPPER ROOM
119 NORTH SAN PEDRO STREET
COCKTAILS —— FINE FOODS
ENTERTAINMENT
Featuring
GRIFF'S Sweet Swing Orchestra
Singing Guitar
PAL JACKSON The Personality Girl
Open From 10 A. M. to 12 Midnight No Cover—No Minimum

# J. T. GIPSON'S

★★ CANDID COMMENTS ★★

*For every evil under the sun*
*There is a remedy or there is none*
*If there be one, try and find it,*
*If there be none, never mind it.*

SCRIBE REVIEWS LINCOLN SHOW

When my boss told me to review the show at the Lincoln theater, I sorta hesitated, cause I had other plans for the evening but am I glad those plans didn't fall through, cause I would've missed seeing those lovely tempting brownskins that make up the chorine line. The girls now under the capable little (frantic) Norma Miller really dish out with some fine routines, we think she rates an orchid cause we think they're d——good and we ain't kiddin. That guy Pigmeat had us bustin our sides laughing with those funny gags of his and then out with a bang comes Buck Clayton, the "bang" being his torrid trumpeting Bardu Alli and his all Amer. band had things jumping. Besides being talented, I swear I haven't seen anything as lovely as Sybil Lewis since that summer even'g I saw the sun setting in the west throwing it's rainbow glare over the Pacific—and if you wanna hear a perfect imitation of Eddie Heywoods' Beguine The Begue" then listen to Travis Warren, the boy who won the ameture hour prize. Pot, Pan and Skillet on any show are always good. Yeah! we think the entire show was definitely all reet . .

THE TICKER TAPE

"The Duke of Ellington" will be back March 12 to stage another concert...Sgt. Don Barksdale (the handsome athlete) is seen quite a bit round town in his G.I.'s...Dottie Seamons' smile knocks us out like a Lunceford arrangement... J. B. Brown (the popular man about town) strollin down the stem in that light "doe skin" top coat sure creates lotsa tention...Blanche Warden Jones has joined the WACS and will seen be enroute to (Georgia) is there a doctor in the house?... Noble Sissles' band broke all records at the downtown theatre in Chi—still with the band, is the blues singing of Wynonnie Harris...Mack Boyd Pinkston said he'd give his "fleetwood cadilac" and a "farm in Texas" for an intro-to pretty Velma Miles...The former Lil Green is no longer Lil Green but Lil something or other, for her new hubby is now a navy man...A swell fellow is William T. Cooper, a chief Steward of SS RED CONOGON...Jeannie Herndon the westside cutie says "compliments are like perfume to be inhaled not swallowed"... Bettie Grable, Harry James bride is infanticipating again...Dottie Dandridge 'the gal with the beautiful profile all the way down" is back in the city again after travelin east lookin pert and pretty as ever...Bob Hereford "Harlems' Charles Boyer" has more gals in a daze than he knows about...POEM: Roses are red, violets are blue, sugar is sweet and so are you (Margie Henson-...We've heard some powerful ravin about Bob Lewis' bass fiddlin and the torch singing of Jimmy Clark both with Lorenzo Flennoy's Trio...

NOTES, NEWS, AND NONSENSE

Unknown to the public in the fine arrangements and piano ability of Jessie Gipson (bro. of Gip) who is now doing a bit of arranging for C. L. Burke out at the Bal Tavern...The petite Jerry Nichols, pretty wife of Fayard Nicholas of the Nicholas brothers will very, very soon be "hummin lullybes"...Aside to Lana Turner: I'll plant a full-grown hint and water it with a gentle reminder...Congrats to John (Eagle) Lee and his lovely bride Eunice Boswell who said their I'dos Sunday with Eddie Burbridge serving as John's best man... S/Sgt Randolph Lomax is definately a favorite with some very fine people out Hollywood way...Night goers are all a flutter about the 12:00 deadline for all nite spots, in other words all joints hafta close by 12:00 but I understand that they're trying to get the time extended an hour...(isn't that too, too divine)...POEM: Breathes there a man so dead, who hasn't once turned around and said—Hm—mm—mmm, not bad...If she's real angry Cynthia Smith will express her emotions by stomping her tiny tooties'... I read in a book where Apollo was chasing a Nymph and she turned into a tree—Wotta lucky guy. Those I always chase turn into a nite-club or resturant... Incidently was that Daisy Boone we saw at the fites Tuesday nite a week ago we wonder?...Lloyd Cowen the visiting playboy isn't clicking with the gals out here, they say he kisses and tells... A fine couple with a 100 per cent friendly disposition is Mr. and Mrs. George Miles...Attention! Sgpt. Walton of Newton Police Dept.: May we compliment you on the efficient work of three of your Police Officers, we have been watchin their work in the 40 hundred block on Central avenue and they are the following officers, McClean, Higby and Johnson...Well this makes "30" for this week...meaning thats all...

# Jazz Concert Not to Feature King Cole Trio

HOLLYWOOD—Fresh from a highly successful nation-wide tour, the King Cole Trio will open at the Club Trocadero on the Sunset Strip Thursday, March 22.

Benny Carter and his orchestra, who have been with Cole on tour, will join him there for the night club engagement.

Carlos Gastel, Cole's personal manager, emphatically denied that the trio would appear at a downtown jazz concert either this month or in April. "We have not entered into any such agreement and these rumors are without fact or foundation," he said.

He revealed that the trio would appear at the Orpheum Theater after their night club engagement and that they might be featured at a jazz session at a future date.

HENDERSON IN NEW YORK

NEW YORK (C) — Fletcher Henderson, band leader brother of Horace (Lena Horne's accompanist), comes into the Apollo Theatre this week with June Richmond on vocals. America's foremost arranger will share the bill with a revue including Three Sisters, Dewey Taylor and the Tim Moore Trio.

THE PHOTOGRAPHER caught Dowdal Davis of the Kansas City Call, member of the Newspaper Week Committee, Jack Benny, the famous radio comedian, and Rochester, star of the Benny program, as they discussed the appearance of the popular radio team on the NBC Negro Newspaper Week broadcast last Saturday, at 2:30 EWT. The picture was taken at a party in St. Joseph, Missouri, at which Rochester was the honored guest.

# Rochester and Jack Benny Work in Perfect Harmony

ST. JOSEPH, Mo.—While arranging for Jack Benny and Rochester to appear on the National Negro Newspaper week broadcast last Saturday, there was opportunity to observe one of America's most popular radio troupes at work.

Although numerous rehearsals and benefit appearances, along with parades, receptions, luncheons and special shows keep the entire cast constantly at fever pitch, the artists transfer to on-lookers their feeling of genuine enjoyment they get from their work and the warm fellowship that exists between them, white and Negro; Jew, Catholic and Protestant.

There is real comradeship between Benny and Rochester, developed through nine years of working together.

"Making people laugh," says Benny, "is a serious business. Each of our characters are real people. We try to build in each one a distinct personality which will bring a sympathetic response from listeners.

"Phil Harris is not representing any or all orchestra leaders, he's Phil Harris. Rochester is not Eddie Anderson playing the role of a valet—he's Rochester, and believe me, there's nobody else like him!"

Realism is the first requirement of the Benny shows. Although announcers are generally considered apart from the program itself, Don Wilson, on the air, is a real person, a vital part of the Benny show.

When the show travels, a requirement is that Rochester have equal accommodations. In St. Joseph, Rochester and Mrs. Anderson stayed in the same hotel with the others.

Benny and Rochester were heard over NBC Saturday, February 24, at 2:30 EWT from Station KOA, Denver. Others on the program were Paul Robeson, broadcasting from San Francisco, Lionel Hampton and his orchestra from Chicago, and war correspondents from Pearl Harbor, London and Italy.

COTTON PICKERS

INDIANAPOLIS. — Having completed a successful tour of the West Coast, the Carolina Cotton Pickers under the direction of LeRoy Hardison are booked for a trek back east.

DARLINGS CLICK

COLUMBIA, S. C. — The Darlings of Rhythm, America's No. 1 all-girl orchestra, played to standing-room only last night at the Carver Theatre.

# Mrs. Ever Brewer Hudson Thrills Music Lovers

Making a new episode in racial history on the coast, the nationally famous Los Angeles Breakfast club on Riverside Drive, Hollywood has as its honored soloist, February 22, Ever Brewer Hudson, famed popular mezzo-soprano. The occasion was a special Brotherhood program, featured by noted speakers of several different nationalities. It was one of the finest programs ever presented by program director Harold Fink.

Great applause greeted the distinguished, well-poised singer as she was introduced by the master of ceremonies, and the capacity crowd sat with rapt attention until she finished her first number, the melodious inspirital "Hold On." Then again the acclaim broke out lasting for several minutes, until her accompanist, talented Juanita Terry started the opening strain of the beautiful, soothing "Balm in Gilead Meanwhile her teacher and coach for the past six years, Madam Aalena Dosena Formosa sat at the head table proudly watching her talented pupil. The Master of Ceremonies was unusually profuse in his introduction of both Mrs. Hudson and her internationally noted instructor, thanking her for the musical treat, and explaining that she also sings Italian, French and German language classics.

SANG OVER AIR

Marking the first time since Reese DuPree famous baritone sang there in 1927, Mrs. Hudson was presented at Angelus Temple on the following Sunday. She was heard by thousands of radio listeners, also over the temple's station KFSG. Four of the most beautiful spirituals were her offerings. She was accompanied by her regular pianist Miss Juanita Terry.

EFFICIENT—One of the very good reasons that Shepp's Playhouse continues its success of smooth operations is its manager, Ben C. Waller. Mr. Waller, a former nite club operator in Detroit, has experienced both extremeities of the business. At one time he operated the Chocolate Bar in Detroit and it was through his executive ability that the club became famous throughout the east. Aside from his duties as manager of Shepp's Playhouse, Mr. Waller also manages musical talent. Topping the list are the popular "Cats and the Fiddle" string quartet, now appearing at the playhouse.

# Uptown Roller Rink Popular

One of the newest and most welcome additions to the community is the Uptown Roller Rink at 55th and Central owned and operated by Malcolm Orange.

The roller rink fills an amusement gap that too long has been empty. Central avenue has had no place where the young and old could enjoy the healthful exercise of roller skating and due to the stringent curfew law our children have been unable to attend other rinks and return home before 9:30. The Uptown Rink provides the most modern skating equipment along with a pleasant skating surface.

Mr. Orange is planning many contests, such as waltz contests, speed contests and figure skating contests in the very near future. Cups and door prizes will soon be a regular part of the Uptown program.

Many clubs and social groups are taking advantage of the special rates offered by the Uptown Roller Rink to large groups.

This paper takes this opportunity of welcoming the Uptown Roller Rink into the entertainment field of this community.

MOTHERS
Expecting Child Birth? Any pains? Call now and a doctor will be at your home in 30 minutes.
DR. KAUFMAN
No Offices on West Side
NO BRANCHES
106 No. San Pedro
Personally—24 Hour Service
Nite Call (Specially) VA. 0211 or WH. 8550

20th CENTURY-FOX HITS!
Even greater than MY FRIEND FLICKA! MARY O'HARA'S best-loved best-seller of today's West, THUNDERHEAD, Son of Flicka, in glorious TECHNICOLOR, with RODDY McDOWALL, PRESTON FOSTER and RITA JOHNSON.
★ ★ ★
BETTY SMITH'S A TREE GROWS IN BROOKLYN comes to the screen with all its beloved characters brought magically to life! With DOROTHY McGUIRE, JAMES DUNN, JOAN BLONDELL, PEGGY ANN GARNER, TED DONALDSON and LLOYD NOLAN.
★ ★ ★
Ernst Lubitsch's ROYAL SCANDAL is coming!
WATCH FOR THEM ON THE SCREEN!

★ GRAND OPENING FRIDAY NIGHT! ★
—AT THE—
CLUB RENDEVOUS
251 EAST FIRST ST., CORNER SAN PEDRO
—OF—
BARNEY BIGARD
AND HIS ORCHESTRA
(Direct From New York's Onyx Club)
DINING AND DANCING
FROM 8 P. M. TO 12 MIDNIGHT
WE CATER TO CLUBS AND PRIVATE PARTIES
For Dates Call TUcker 7539
EDGAR J. REEVES, Manager

STAR-STUDDED SHOWS
NIGHTLY
AT CURTIS MOSBY'S
New Club Alabam
4215 S. CENTRAL
DELICIOUS DELUXE DINNERS
MIXED DRINKS
THE BEST BANDS
PLAY
TWO SHOWS NITELY
SERVICEMEN WELCOME
OKLEN LEVY, Maitre d Hotel
RESERVATIONS . . . AD. 15488

In Accordance with the Government Curfew Request "The Exclusive After Hour Dining Spot of the Eastside"
AL AUSTIN'S
CASA BLANCA
2801 SOUTH SAN PEDRO STREET
WILL OPEN AT 8 P. M. EVERY NITE — CATERING ESPECIALLY To the Appetite of the After-Hour Crowd
Come and Enjoy a Late Dinner or Early Morning Snack With Us
Choice Deluxe Steaks — Thick Chops
Southern Golden Fried Chicken
Delicious Ham or Bacon with Country Fresh Eggs
Crisp French Fries—Piping Hot Biscuits
Steaming Coffee At Any Hour
Appearing Nitely Until Sunday, February 25th
The Flennoy Recording Trio—Dan Grisson, Vocalist
Open Seven Nites a Week 'Til Dawn
Phone ADams 9306

Sensationally Famous Record
"I WONDER"
and
"CECIL BOOGIE"
By the Original One-and-Only
PVT. CECIL GANT
Now on New Unbreakable
FLEXITONE RECORDS
Mailed Postpaid Anywhere
$1.00
Send Currency, Money-Order, Check to DEPT.
FLEXITONE RECORDS
500 N. WESTERN AVE.
Dealer Franchises Available

THE HOTTEST SHOW in LOS ANGELES
at
SHEPP'S PLAYHOUSE
FIRST STREET at LOS ANGELES
Doors Open at 6 p.m.
EFFIE SMITH
Former Erskine Hawkins Vocalist
with those provocative songs you'll love

EFFIE SMITH

"EDDIE BEGIN THE BEGUINE"
HEYWOOD

EDDIE HEYWOOD

And a Big New Show
WITH THE
CATS and FIDDLE
and
Dynamite Jefferson
An "IRON JAW" Act
And That Beauteous Bevy of Cherines
LEONARD REED
PRODUCER and M.C.
NEW SHOW TIME
8:30 P.M. and 10:30 P.M.
FOR RESERVATIONS CALL
VA 6400 or MA 3322
SHEPP'S PLAYHOUSE CLUB

# Fisher Mortuary Offers Superb Public Service

The finest in public service and private assistance provide the foundation of the W. D. Fisher Mortuary, 4700 S. Avalon Blvd., one of the most elaborate and efficient institutions of its kind in the country.

Mr. Fisher himself, president of the board of directors and manager of W. D. Fisher and Son, Inc., is one of the most highly regarded morticians in the country. He has been a resident of this community for years and enjoys the greatest respect from laymen and business associates alike.

The Fisher Mortuary offers the ultimate in confidential public service. Upon calling ADams 3397, bereaved persons will know that thereafter all responsibility rests in the hands of experts, capable and understanding.

Mrs. Mozelle Te Outlay is matron.

"We want the people of this community to know that ours is not just another undertaking establishment but an efficient, first rate institution fully equipped with a well-trained staff and capable of handling any type of problem which the Grim Reaper is wont to toss at all of us," said Mr. Fisher in a special interview this week.

Foremost among the numerous features to be found in the mortuary is the beautiful Chapel of Remembrance. Here is a place where one may indulge in soothing moments of meditation prior to services in an atmosphere of quiet, comfort and lovely surroundings.

The Chapel of Remembrance also will serve as a marriage bower, said Mr. Fisher this week. The chapel is in a class by itself, with soft mood music, indirect fluorescent lighting, flowers and gorgeous furnishings prei dominating.

## Truth Is Fast

A straight line is the shortest distance between two points—while this is a geometric axiom it states a fact and emphasizes the point I wish to make, which is truth may not travel as fast as a lie, but it reaches its goal in a shorter time.

## Recovering

Mrs. H. A. Reeves of East 32nd Street, wife of H. A. Reeves of the Black American Salvage Company is recovering from an operation at the Angeles Hospital.

If good people would but make their goodness agreeable, and smile instead of frowning in their virtue, how many would they win to the good cause.

—*Usher.*


**Fannie Williams Excelsior Hair Preparation**

has been on the market for years. It is a wonderful preparation. It stops harsh and britale hair from breaking. It leaves the hair natural and soft.

You can get the preparation at the following places: Haigh Drug Store, 1701 E. 103rd St., Ethical Drug Sotre, 1490 West Jefferson, Mrs. Corine Grayson, 1247 E. 53rd St., Mrs. Fannie Williams, 1749 South New Hampshire St., Adams Drug Store, 1209 S. Central Ave.

Please send all mail to Mrs. Fannie Williams.

GOODBYE, BLACKHEADS, TOO!

Say "goodbye" to tanned, darkened, weather-beaten skin as well as BLACKHEADS that can be loosened for easy removal. Also reduce minor blemishes and rough skin externally caused. Here is a NEW trial offer that should begin to produce results and improve your complexion in 7 days or your money back. Get a 25c box of "Dr. FRED Palmer's Skin Whitener," at your druggists. Use as directed. If not satisfied, your money back. Galenol Co., Box 264, Atlanta, Ga.

DR. FRED PALMER'S SKIN WHITENER

**MOTHERS**

Expecting Child Birth? Any pains? Call now and a doctor will be at your home in 30 minutes.

**DR. KAUFMAN**

No Offices on West Side
NO BRANCHES
106 No. San Pedro
Personally—24 Hour Service
Nite Call (Specially) VA. 0211 or WH. 8550

**FREE! BEAUTY COURSE**

LEARN LATEST HAIR DESIGNING by Mail. Pictures teach you Step by Step. Free Course & Diploma. Be Outstanding. No Canvassing. HURRY—Write today!
MODERN GROUPS, Dept. E-11
Box 748, Chicago, Illinois


## Assumes New Position As Sales Manager

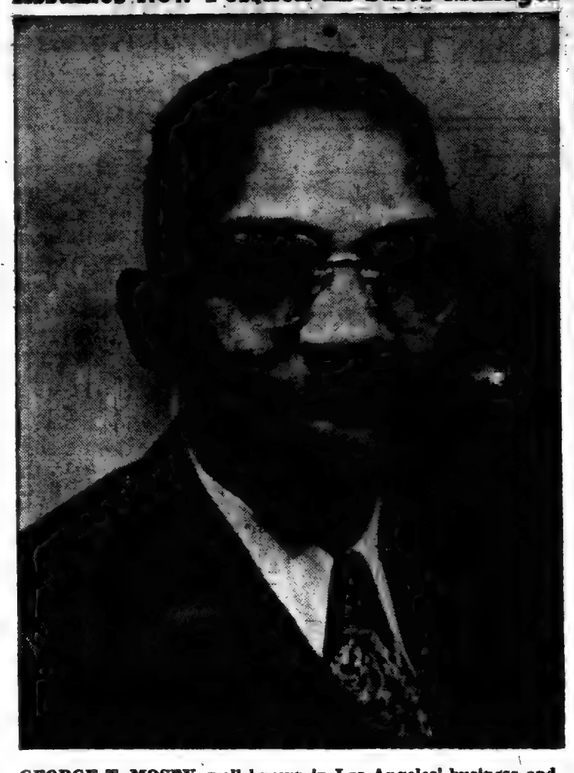

**GEORGE T. MOSBY, well known in Los Angeles' business and civic circles, has just been appointed to the responsible position of sales manager with the Kunin Furniture Company, 4700 South Central Avenue. Mr. Mosby is well qualified for his new job, having had fourteen years' experience in this line of work. Seven of the years were spent with the concern from which he resigned to take up his new position.**

**Mr. Mosby has been an active member of the Eastside Chamber of Commerce, is a Shriner in the Masonic Lodge, and a member of the Independent Church of Christ. Having served the community for many years, he is highly respected and brings the type of efficiency and courtesy to his position that will make him a valuable asset to the company he represents.**

## IN MEMORIAM

In loving memory of my beloved mother, Mrs. Mary Dean Hammock who departed this life, March 2, 1943.

"Mother dear two years have gone
Since you have left me all alone
I'm trying hard to dry my tears,
And face the crisis without fear.
So you may look for me, I'll be there
And help crown Him Lord of all.

Sadly missed by your daug-
Sadly missed by your daughter
Rosetta O. Dupree
and nephews
Jones, Tillman
Thos. E. Cooke

## Bakerfield News

By G. A. Jackson

The Petite Bridge Club members were entertained by their husbands last Thursday evening in the spacious club room of the Joy Makers Hall. Dancing and games were enjoyed by those attending.

Covers were laid for the following: Messrs. and Mesdames Theodore Crawford, Thomas Reese, Albert Drisdom, Lonnie Gaines, Frank Layton, Lincoln Watson, William Wilkerson, Goodwin, H. N. Spencer, Kenneth McBeth, Mrs. Lillian Ward and Mr. McFarland.

## Beatrice Irwin Baha'i Speaker

Miss Beatrice Irwin, sponsored by the Los Angeles Assembly of the Baha'i World Faith, will speak Sunday, March 4, at 3 p.m., at the Baha'i Center, 1709 W. 8th Street, on: "Is a New Civilization to Rise?" Beatrice Irwin is an internationally known Baha'i Teacher, and is author of "Herald's of Peace," as well as several technical books on lighting and illumination.

A pioneer in the science of illuminating engineering, she has functioned in this capacity in Europe, Brazil and Palestine, and is well equipped to correlate the Baha'i program for world peace and world unity with current trends of world thought.

She says in part: "History shows that the genesis of civilization is due to three fundamental causes. I propose to analyze these in relation to preceding civilizations and with reference to the new world order arising in our day.


**MOTHERS**

Expecting Child Birth? Any pains? Call now and a doctor will be at your home in 30 minutes.

**DR. KAUFMAN**

No Offices on West Side
NO BRANCHES
106 No. San Pedro
Personally—24 Hour Service
Nite Call (Specially) VA. 0211 or WH. 8550

**DENTAL PLATES**

A. T. PATRICK

Full or Partial Dental Plates

PLATES REPAIRED REMADE -- At Low Cost
All work done in our own Dental Laboratory
For The Profession

Manufacturing Dental Laboratory
This is not a dental office, but a laboratory. Our entire facilities are devoted to the building of fine plates.

We Make Teeth · Repair Plates

2510 CENTRAL AVE. (Blodgett Bldg.) AD. 8395

Old Plates Rebuilt in New Transparent Material at 50% SAVING

A. T. PATRICK
DENTAL LABORATORY


## Conducts Services At Cosmopolitan

In a beautifully decorated chapel, Rev. Arnett Williams, pastor of the newly organized Cosmopolitan Baptist Church, 3209 Griffith avenue, preached to a large audience last Sunday.

Rev. Williams used as his subject, "God's Church" and his text, "Upon This Rock I Build My Church." The sermon inspired all who listened.

While beautiful music rang out several additions were made to the church, also a candidate for baptism.

If you appreciate a sound gospel sermon and care to be spiritually satisfied and uplifted worship at the Cosmopolitan Baptist Church and hear this God-sent preacher. Great things are ahead.

Miss Helen Taylor, clerk, Rev. Arnett Williams, pastor.

## Liberty Divine Temple Services

Divine messages are delivered at all meetings at Liberty Divine Temple, 5514 S. Central. Sunday night services with water healing. Regular services and floor readings. There will be a good speaker Sunday morning, March 4, at 11:30 a. m. Everybody welcome.

Help me to pray and create divine power that we may bring peace soon. Create in your minds for peace. What we create we should have. May our prayers go up in one channel of concentration and meditation to God for peace with a guardian angel to guide us while we concentrate on our boys and girls at home and abroad. Rev. H. L. Morgan, pastor; Rev. Alice Basset, assistant pastor; Bobby Carr, secretary.


Bigger Savings in WOMEN'S WEAR

SUITS $24.75 up

DRESSES $14.95 up

No Extra Charge for Credit

SKIRTS All Sizes $3.95 up

MRS. WHITE
4420 S. Central

**MOTHERS**

Expecting Child Birth? Any pains? Call now and a doctor will be at your home in 30 minutes.

**DR. KAUFMAN**

No Offices on West Side
106 No. San Pedro
NO BRANCHES
Personally—24 Hour Service
Nite Call (Specially) VA. 0211 or WH. 8550

Lose That Tired Feeling in a SPENCER SUPPORT
Designed Especially For You
By Appointment
MRS. R. L. PRINCE
314 E. 47th Place
CE. 2-3989

REV. L. M. PAYNE

The Wall Street Baptist Church was organized on May 14, 1944, by the Rev. L. M. Payne, who was the promoter and founder. Since May 14th we have had great success. We started with eleven, we now have fifty members. We have baptised seven.

You and your friends are cordially invited to attend a great revival service at the Wall Street Baptist Church, Santa Barbara and Woodlawn Avenue, starting Sunday, February 25th, for an indefinite time. Dr. W. L. Harris, nationally-known evangelist, Bible teacher, and gospel preacher, will be in charge of these services. Reverend Harris will be ably assisted by Miss Mary Collier, talented gospel singer.

Mary Collier

To hear Rev. Harris once is to always want to hear him again. Your support is earnestly solicited. Rev. L. M. Payne, pastor; Mrs. Vaughn, church clerk.

## Sunday Vesper Program Held

The first in a series of regular Sunday evening vesper hour programs was held last Sunday in the beautiful Chapel of Remembrance of the W. D. Fisher Mortuary, 4700 S. Avalon.

Featured in semi-classic, religious and folk songs were the Chapel of Remembrance Singers.

This group of songsters are destined to become one of the Angel City's leading singing units. Under the excellent coaching of Bernice Stout-Lawson, pianist, the organization has developed into something well worth listening to since its formation several weeks ago.

In addition to Mrs. Lawson, other members are Josephine Webster-Cooper, soprano; Wathea Sims-Jones, contralto; James Miller, tenor; Merriot Matthews, bass-baritone.

Lawrence Lassiter is violinist.

The Chapel of Remembrance Singers is one of the many public service features sponsored by the Fisher Mortuary. The singers will be furnished gratis to a select group of churches once each month and will form the musical background for the regular vesper hour program every Sunday from 5:30 to 6:30 p. m. in the chapel.


**FOR SALE**

2 Imitation FUR COATS like new.
1 Gray Suit Size 16-18.
Perfect condition.
ALSO TRUNK
3980 Halldale
Phone AX. 31034
Evenings Only

Your Guarantee for Delicious Meals

Southern California homemakers know that they can count on the high standards and dependability of Ralph **today** . . . . just as their mothers, and grandmothers before them, have counted on those same qualities for the last 72 years!

Ralphs GROCERY COMPANY
SELLS FOR LESS


## Revival Service at 8th and Towne

Rev. Frederick D. Jordan, the pastor at the First A. M. E. Church, 801 Towne avenue, stated today that Evangelist Mary Watson Stewart of Ebeneza A. M. E. Church at Detroit, Mich., will arrive in the city Sunday for a month's service at this church. Mrs. Stewart, a graduate of Payne Theological Seminary at Wilberforce University, is the daughter of a minister, and has conducted highly successful meetings in both the East and South. This will be her first visit to the West Coast. Although Mrs. Stewart is an effective gospel singer, she will be assisted during the services by outstanding gospel singers from the various churches of the community. Next week's activities will be devoted to preliminary organization of the campaign and conferences with personal workers. She will address the Class Leaders Council at their dinner meeting next Thursday, March 8. Her first sermon will be delivered at the morning worship, Sunday, March 11.

Holy Communion will be administered at the morning and evening services this Sunday. The guest soloist will be Mr. George Comfort. The Senior Choir under the direction of Miss Robert V. Edwards will render special music. The evening service beginning with the Hymn Sing at 7:15 will feature the reports of the Church School Representatives at the Community Leadership Training School which closed this week. Music will be furnished by the J. E. Edwards Choir.


**Money to Loan on REAL ESTATE**

MONEY CASH TODAY

$300 to $1,000—Cash as low as 4½%. Will loan on equities, deeds, contracts, or anything pertaining to real estate. WE. 8975, WE. 7607, WA 2218.

**BE A LAND OWNER**

40 acres virgin land, title insured by Title Company. Have U. S. Government Typographical Maps for inspection. Only $8.75 per acre. TERMS. Owner 625 Prospect Blvd., Pasadena, Calif.

**WHY TRY AND GUESS DAILY?**

Get on the WINNING SIDE through Astrology. STRAIGHT INFOEMATION. If you have MONEY, LOVE or BUSINESS problems. DON'T GIVE UP. KNOW THYSELF FOR 1944-45. BRIEF GUIDE, 50c; DAILY GUIDE, $1.00 Take a Tip—Send Birthdate Today.

Says a Noted Chicago Astrologist: "His Astrological Forecast will guide you through 12 months of Astrology." Full reading 12 months ahead—no matter when it is bought.

Prof. Edward H. Lowe, 329 East 58th St., Chicago 37, Ill.

**RE-UPHOLSTER NOW**

- Easy Terms.
- 3-Day Service
- Free Estimate
- Free Pickup and Delivery Service

L. and E UPHOLSTERING CO.
WORK GUARANTEED
3122 SO. MAIN ST. CE. 2-5948

**ELECTRICAL REPAIR SERVICE**

HOUSE WIRING—MOTORS
*PROMPT SERVICE*
Phone LA. 3183
O'ROURKE ELECTRIC SERVICE
9200 South Hooper Avenue


# LIBERTY SAVINGS and LOAN ASSOCIATION

## FINANCIAL STATEMENT

DECEMBER 31, 1944

| ASSETS | | LIABILITIES | |
|---|---|---|---|
| Cash . . . . . Working Capital for ordinary business transactions and loans. | $ 79,665.34 | Savings Accounts . . . . . Representing the trust and confidence of 9621 persons who have savings accounts here all of which accounts are insured up to $5,000. Average account is $350; many accounts exceed $5000. | $551,777.16 |
| United States Government Bonds . . Bonds purchased to help the War effort, cashable at any time for use as collateral at 100% par. | 32,314.10 | Advances . . . . . Prepayment by Borrowers and interest not yet earned. | 3,307.05 |
| Interest and Advances Receivable. Sums advanced to pay taxes for customers and interest due; a valuable service offered investors. | 2,017.21 | Advances from Federal Home Loan Bank . . . . . Showing use of available credit for purchase of war bonds and First Mortgage Loans at marginal earnings. | 43,125.00 |
| First Mortgage Real Estate Loans. Assisting 272 families to own their homes with an average of $2000 per loan showing wide coverage and conservative strength. | 540,971.82 | Loans and Process . . . . . Representing future payments to be made on loan committments already passed but not due. | 5,869.44 |
| Junior Liens and Real Etate Sold on Contract . . . . . Homes which we have acquired and sold to members. | 11,592.69 | Accounts Payable . . . . . Current operating expenses are paid currently; the Liberty owes nothing but this small amount for accounts which had to be verified. | 270.57 |
| Federal Home Loan Bank Stock . . . Our membership in Federal Home Loan Bank System — basis of our insurance to members and source of credit if we should need or desire it. | 5,000.00 | Reserves Surplus and Capital . . . . This represents the ownership interest and reserves which far exceed those stipulated by legislation both state and Federal. | 80,157.94 |
| Real Estate Owned . . . . . The Liberty Savings and Loan Building and Office Fixtures (depreciated to $1.00) are conservatively appraised at $35,000 and could not now be replaced for $50,000. | 12,946.00 | | |
| Total Assets . . . . . | $684,507.16 | Total . . . . . | $684,507.16 |

The Liberty Savings Loan Association, always conservative in its operation, while earning more than $25,000 during 1944, paid a dividend of 3% to each member and certificate holder. Reserves and surplus, to protect our future policy, were increased by $17,727.64.

*Louis M. Blodgett*
President

LIBERTY SAVINGS and LOAN ASSOCIATION
2512 So. Central Ave. Los Angeles 11 ADams 8614

# Avalon C. C. Beats U. S. O. to Win Gold Basketballs

## Layin' It On the Line

By Eddie Burbridge

DID YA KNOW? — Bob Montgomery, New York State's version of the world's lightweight champion, who won a pretty close nod over the aggressive Cecil Hudson here recently at the Olympic, has been offered a March 6 date with Genaro Rojo at the Grand Avenue Punch Palace. If Sgt. Montgomery can get a furlough from his base at Luke Field, Arizona, the match is as good as made, according to Matchmaker Babe McCoy. In his last bout here Rojo lost a hard-fought decision to Henry Armstrong. A match planned between Montgomery and N.B.A. champion Juan Zurita fizzled when the Mexican titleholder left for Philadelphia recently to defend his crown against Ike Williams April 9th . . . Elmer Ray may battle Arturo Godoy in New York during the summer . . . Luke Baylark, Negro amateur heavyweight, won the Golden Gloves title in that class at Chicago this year. Baylark also won it last year . . . Ray (Sugar) Robinson received $25,095 for knocking out George Costner in one round early last week . . . Florida A. & M. scored a 57-42 victory over Xavier University of New Orleans in an exciting cage tilt last weekend . . . "Sugar" Robinson in his second bout in 10 days lefeated Jake LaMotta, a middleweight, in 10 rounds at Madison Square Garden last Friday night before a crowd of 18,600 who contributed to a gross gate of $93,185. It was Robinson's third victory in four meetings with LaMotta and the "Sugarman's" 54th victory in 55 bouts . . . Barney Ross, former welterweight champion, following in the footsteps of Henry Armstrong, is writing his memoirs.

ANOTHER "STRANGE" AFFAIR — Last Friday night at Hollywood Legion Stadium the boxing records list a fifth-round knockout scored by Raoul Zenit from Mexico City over Matt Oglesby, local lightweight, but this column lists this farce as another one of "those things." For four rounds Oglesby stood up and assumed the role of "Iron Man" letting Zenit pound the devil out of him. In the fifth, weakened by absorbing this cruel punishment, he went to the cleaners via the knockout route, going down twice, once for eight and the second time to be counted out. Now so far it seems that the fight could have been along the usual lines, but it wasn't. Oglesby, who has beaten Eddie Hudson and Bobby Yeager, wouldn't have stayed a half round with either boy if he had fought them as he fought Zenit. I shouldn't have said anything about fighting because that is what Oglesby did everything except. Oglesby can hit like a mule when he wants to but he didn't want to last Friday night. Oglesby can defend himself pretty well when he wants to but he didn't defend himself one bit last Friday. He stood up there like a dunce and let Zenit whale the hell out of him while he made no effort to either avoid being hit or to defend himself. It wouldn't have been so bad if Oglesby had been a ham fighter who had a low boxing "I.Q." but the guy is supposed to be a hepcat on the gentle art of manly defense. As Paul Lowry of the L. A. Times said, "The bout looked 'peculiar' because of the fact that Oglesby did all the catching and none of the pitching. In the past he had proved himself a much more aggressive fighter with a damaging right hand." We're not going to censure Ogelsby too much, not knowing whether the kid was sick or not. If he wasn't sick he should damn well be ashamed of himself because it looks mighty like some "filthy business" was being done last Friday night. These are the kind of fights the State Athletic Commission should investigate but thus far we have heard of nobody being called to account for this latest "strange affair." In our small voice in the boxing game here in Los Angeles we try to acquaint you, our readers, with these things as they occur and if it does no more than raise a doubt in your minds as to the avowed cleanliness of boxing in this State then we are more than satisfied because we've found that the game reaches a new low here from time to time and things that couldn't be gotten away with in Siberia are easily gotten away with here because it seems that the "powers-that-be" develop sudden night-blindness when "funny doings" are transpiring.

THIS AND THAT — Last Wednesday night at the Olympic wrestling matches Jack Claybourne, Negro grappler, scored a 39-second win over the Czech Angel with a drop-kick. Claybourne is fast becoming popular here. In a previous wrestling bout here Claybourne scored a sensational victory over Billy Middlekauf via the same method . . . Tuskegee's Golden Quint scored a 50 to 37 victory over Morehouse College last Thursday afternoon.


HAVE YOUR HOUSE PAINTED
20% Discount,
Free Estimates
Prompt Service
PHONE
ANGELUS 27572

MOTHERS
Expecting Child Birth? Any pains? Call now and a doctor will be at your home in 30 minutes.
DR. KAUFMAN
No Offices on West Side
NO BRANCHES
106 No. San Pedro
Nite Call (Specially) VA. 0211
Personally—24 Hour Service
or WH. 8550

SEE! THE GREATEST SHOW IN ALL THE WORLD! AT...
COLISEUM AT 2:30 P.M. SUN MAR 11
COWBOYS IN THRILLING COMPETITION AT THE
RODEO
MAJOR EVENTS OF BRONC RIDING
BULLDOGGING • CALF ROPING
CONTESTS • EVENTS
SEE THIS MOST AMAZING SPECTACLE — BEFORE YOUR VERY EYES
THE FALL OF TOKIO
THE BATTLE BETWEEN THE TANKS • THE DIVEBOMBER CRASH IN MIDAIR
CLOWNS
AERIAL ACTS
PERFORMING ELEPHANTS
IN THE SUPER COLOSSAL THRILL
CIRCUS
THAT FEATURES 962 STAR PERFORMERS
• SEE! THIS RECORD BREAKING TITANIC PRODUCTION
• STEEPLECHASE AND ROMAN CHARIOT RACES!
• SUPER DAREDEVIL LEAPS HIS CAR OVER A BIG BUS!
962-PERFORMERS-962 • America's Greatest Circus Acts!
50000 SEATS $1.00 BUY TICKETS NOW
KIDS ANY SEAT 50¢
OTHER SEATS $1.50


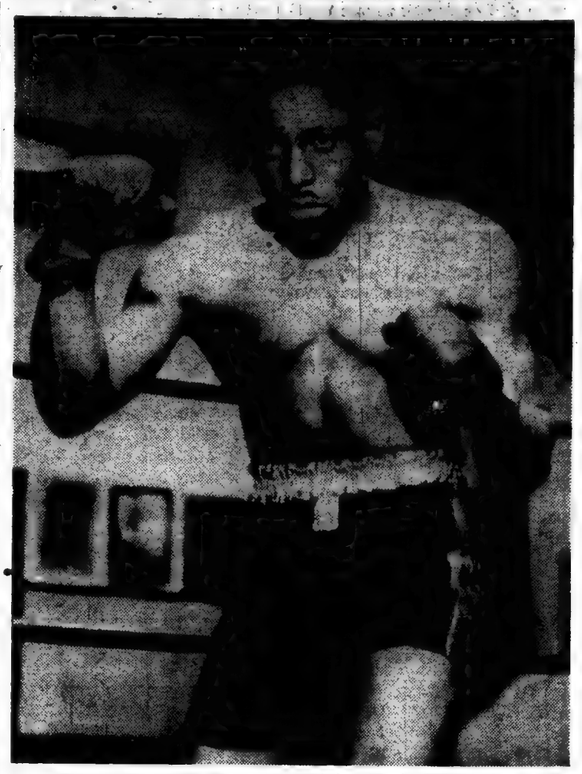

AT SAN FRANCISCO Monday night, Louie Wise, above, of Los Angeles, weighing 161, scored a unanimous decision over Edgar Robinson, 160, Los Angeles, in 10 rounds. Wise floored Robinson three times in the sixth and seventh sessions.

## Zenit Chills Oglesby in a Decidedly "Smelly" Battle

By EDDIE BURBRIDGE

**In a bout that smelled to high Heaven, Raoul Zenit, 138½, knocked out Matt Oglesby, 135 (who left his weapons at home), at Hollywood Legion Stadium last Friday night in the fifth round of the scheduled 10-round main event.**

**For four rounds Oglesby stood up and took everything that Zenit could throw and in the fifth Matt went the way of all flesh by being knocked kicking. First he** went down for eight and then arose, obligingly stuck his chin out for more, received it and was through for the evening. It was easily the most disgusting performance of 1945 to date. There may be more but we hope not. Oglesby made no attempt to fight back nor to defend himself. To make o long story short he simply stayed on his feet until Zenit knocked him out which positively isn't what the fans pay to see. Strangely Oglesby was the betting favorite, so a lot of wise guys probably got well.

In the semi-final, Bert White, 128, won over Paul Requejo, 129½, in six heats. The fours found Ralph Lee, 161, defeating Alonzo Williams, 154, who didn't half try to fight, Henry Zamora, 132, drawing with Battling Rosando, 127½, to steal the show (they really battled), Allen Arnett, 174, chilling Bilbo Smith, 168, in the second stanza, and Jimmy Shans, 149½, scoring a t.k.o. in the second heat over Chuck Evans, 142.

## Sugar Robinson Gains Nod Over Jake LaMotta

**NEW YORK—Ray (Sugar) Robinson, called by experts the "uncrowned world's welterweight champion," took everything Middleweight Jake LaMotta could throw at him at Madison Square Garden last Friday night and then went on to gain unanimous ten-round nod over the** battler from the Bronx.

The 18,060 fans sat in on this one and contributed generously to a gross gate og $93,185. It was the Sugar's second $90,000 gate within 10 days. He knocked out George Costner in one round at Chicago on Feb. 14th before a $94,000 crowd.

It was Ray's third victory in four meetings with LaMotta. "Sugar" boxed rings around the only man to hold a decision over him.

Except for the sixth round when LaMotta backed him into a corner and rocked him with lefts and rights to the head, Robinson jabbed Jake at will as well as landing counteruppercuts.

Referee Eddie Joseph voted Robinson six rounds to four for LaMotta, Judge Bill Healy called it six, three and one even while Judge Jack Gordon gave Robinson seven, LaMotta one and called two even.

## • SPORT • NOTES

**GIRLS WIN TILT**

TUSKEGEE Institute, Ala.—Tuskegee's brilliant array of feminine hardwood performers moved on toward an undefeated season by conquering the sextette from Alabama State College of Montgomery, 36 to 23, before hundreds of enthusiastic students, faculty members and townspeople in Logan Hall here last week.

**ZORRITA VS. PETERS**

Friday night at Hollywood Legion Stadium Leon Zorrita, winner over Larry Anzalone and Roman Starr this year, tangles with Paulie Peters of Northern California, in the 10-round main event in a bout that promises interest for fans.

**COOPER SUSPENDED**

SAN FRANCISCO—Jackie Cooper, welterweight, was suspended for six months from California rings Monday for what was termed his unsatisfactory showing against Freddie Dixon on Feb. 22.

**TUSKEGEE WINS**

TUSKEGEE Institute, Ala.—Calvin Jones, elusive Golden Quint forward, with an accumulation of 19 points, led his team to a 50 to 37 victory over Morehouse College of Atlanta, Ga., in Logan Hall last Thursday afternoon.


QUALITY Watch Repairing
FAST SERVICE
MODERATE PRICES
Crystals Fitted While You Wait
RHODES JEWELERS
814 S. Broadway

ALMOST INSTANT RELIEF FOR
SNIFFLY NOSE
Ease watery head cold misery. Put 2 drops of Penetro Nose Drops in each nostril. This prescription type medication reduces nasal congestion, shrinks cold swollen membranes. You breathe freer almost instantly. Caution: Use only as directed. 25c, 2½ times as much 50c. Get this relief with
PENETRO NOSE DROPS


## Miller Stopped By Fitzpatrick

Fitzy Fitzpatrick, 168, West Virginia kayo artist, chalked up his seventh knockout in 10 local fights by scoring a sixth-round technical kayo over Roy Miller, 163, a member of the Henry Armstrong stable, Tuesday night at the Olympic before 7000 fans. The bout was scheduled for 10 rounds.

Miller was dropped four times in the sixth and after the fourth trip Referee Bill Kershner raised Fitzpatrick's hand in token of victory, not bothering to count over Miller

In the scheduled 6-round semi-final, Rudy Campa, 152, lost by a t.k.o. to Jackie Cooper, 152, when the former sustained a cut nose in the fourth heat.

In the preliminaries Steve Ludman, 191, floored Ardis Mack, 192, for an eight count in the fourth to win the decision; Hugh Stell, 146, defeated Elmer Lewis, 145; Bob Morris, 210, stopped Bill Parks, 188, in the second, and Bourbon Murphy, 142, won by a kayo from Joey Savidan, 138, in the third.

## BOXING BRIEFS

CLEVELAND.—Jimmy Bivins, 186, heavyweight contender from Cleveland, won his 18th straight victory Tuesday night by scoring a unanimous 10-round decision over Johnny Flynn, 206, Rochester, N. Y., before 9037 fans.

* * *

**ROSCOE SCALLY, lightweight member of the L. A. Golden Gloves team competing in the National Tournament of Champions at Chicago, has reached the quarter-finals as the California Eagle goes to press. Scally is the only Negro member of the team. Johnny Garcia, Dolph Quijano and Aldo Lu Pari also reached the quarter-fintls**

* * *

NEW YOR. — Ike Williams of Trenton, N. J., and Willie Joyce of Gary, Ind., clash in a 12-round bout at Madison Square Garden Friday night. Weilliams weighed 135½ and Joyce 13[illegible] they were examined and pronounced fit Tuesday.

* * *

**LOUIE WISE, 161, Los Angeles, scored a unanimous decision at San Francisco in 10 rounds over Edgar Robinson, 160, Los Angeles, in the main event at Coliseum Bowl Monday night before 1800 fans. Wise dropped Robinson three times in the sixth and seventh rounds to win decisively.**

* * *

PETEY WHEATSTRAW, 146, scored a nine-round kayo over Verne Patterson, 152, in the scheduled 10-round main event at Ocean Park Monday night. Top prelims found Fancy Pants Riquejo, 128, decisioning Pee Wee Swingler, 123 and Al Williams, 162, stopping Bud Singleton, 167, in two heats.


HIPODROMO DE TIJUANA
(At Caliente)
Presents Every Sunday
Rain or Shine
12 Races Featuring the Best Horses in Training.
Always Three Big Feature Events.
Daily-Double and Quinielas. Books and Mutuels
Parlays and Combinations
Post Time 12:30 Sharp
IT'S THE HIPODROMO
AT CALIENTE


CALIFORNIA EAGLE

# SPORTS

By EDDIE BURBRIDGE
SPORTS EDITOR



## Sepia Trackmen Score Victories

NEW YORK—Bronze trackmen scored impressive victories at the American Indoor Track Championships here last Saturday night. The best performance of the night was turned in by the veteran Barney Ewell, now an Army corporal. Ewell, a former Penn State athlete, retained his broad jump crown with a leap of 23 ft. 11 in. and also won the 60-yard dash in 6.2s.

Others to be returned victorious were: Elmore Harris, winner of the 600-yard run in 1m. 13.2s., and Ed Dugger, who won the 60-yard high hurdles in 7.5s.

TIRES RATION FREE
GRADE III USED TIRES
LARGE STOCK PRE-WAR CASINGS
RECAP YOUR TIRES
With Truck Rubber
GUARANTEED WORKMANSHIP
ONE YEAR TO PAY
EASY TERMS
LOANERS FREE While We Recap Yours
ONE DAY SERVICE O.P.A. PRICES
We always have on hand 15" 16" 17" 18" 19" 20" 21" Tires
RECAPPING AS LOW AS $4.50
All Sizes New and Used Tubes
WEST COAST TIRE CO.
CORNER STORE
BROADWAY AT WASHINGTON
DRIVE IN BROADWAY ENTRANCE
Official O.P.A. Tire Inspectors
Come in and Have Your Tires Inspected FREE
PR. 6530 PR. 6530

PILES? RUPTURED?
NO OPERATION
JOIN CENTRAL AGENCY HEALTH FOUNDATION
1805 S. Central—Ph. PR. 9879
Eliminate doctor bills for the whole family. (Home calls excepted) $3.00 per month. Over 6,000 belong.

# PUBLIC NOTICES

**NOTICE OF SALE OF REAL PROPERTY AT PRIVATE SALE**
No. 163248

In the Superior Court of the State of California, in and for the County of Los Angeles.

In the Matter of the Estate of Jeff Fountain, deceased.

Notice is hereby given that under and pursuant to the law in such cases made and provided, the undersigned, Ella Twilley, Administratrix of the estate of Jeff Fountain, deceased, will sell at private sale, to the highest and best bidder, subject to confirmation of said Superior Court, on or after the 22nd day of March, 1945, at the office of her attorney, Clarence A. Jones, 129 West Third Street, City of Los Angeles, County of Los Angeles, State of California, all right, title and interest of said deceased at the time of his death, and all the right, title and interest that the estate has acquired by the operation of law or otherwise, other than or in addition to that of said deceased at the time of death, in and to all that certain real property described as follows, to-wit:

Lot 49 of Gus B. Hill's Independence Tract in the City of Los Angeles, County of Los Angeles, State of California, as per map recorded in Book 6, Page 62 of Maps, in the office of the County Recorder of said County.

Terms and conditions of sale: Cash in lawful money of the United States of America on confirmation of sale by said Superior Court, or part cash and the remaining balance as may be contracted for. Ten per cent (10%) of the amount to be deposited with bid.

Bids or offers are to be in writing and will be received at the aforesaid office of C. A. Jones, 129 West Third Street, Los Angeles, California, or may be delivered to said Administratrix personally in said County, or may be filed with the Clerk of the said Superior Court, at any time after publication of this notice and before date of sale.

Dated February 16, 1945.

ELLA TWILLEY
Administratrix of the Estate of said Decedent

C. A. Jones, Atty.,
408 Stimson Bldg.,
129 W. Third St.,
Los Angeles 13, Calif.
VAndyke 1764.
(Publish 2-22, 3-1, 3-8)

(68458)
**NOTICE OF HEARING OF PETITION FOR PROBATE OF WILL**
No. 240568

In the Superior Court of the State of California, in and for the County of Los Angeles.

In the Matter of the Estate of Fannie Brown, deceased.

Notice is hereby given that the petition of Estella Dungey for the Probate of the Will of the above-named deceased and for the issuance of Letters Testamentary thereon to petitioner will be heard at 9:30 o'clock a.m., on March 13, 1945, at the court room of Department 24, of the Superior Court of the State of California, in and for the County of Los Angeles.

Dated February 14, 1945.

J. F. MORONEY,
County Clerk.
By C. Z. Baker,
Deputy.

Clarence A. Jones,
129 W. Third St.,
Los Angeles 13, Calif.,
Attorney for Petitioner.
(Publish 2-22, 3-1, 3-8)

(68587)
**NOTICE TO CREDITORS**
No. 237464

Estate of Levi J. Jackson, also known as Levi Jackson, deceased.

Notice is hereby given by the undersigned Executor of the Last Will and Testament of Levi J. Jackson, etc., deceased, to the Creditors of, and all persons having claims against the said deceased, to present them with the necessary vouchers, within six months after the first publication of this notice, to the said Executor at the office of David W. Williams, 2510 South Central Avenue, City of Los Angeles, County of Los Angeles, State of California, which said office the undersigned selects as a place of business in all matters connected with said estate, or to file them with the necessary vouchers, within six months after the first publication of this notice, in the office of the Clerk of the Superior Court of the State of California, in and for the County of Los Angeles.

Dated February 20, 1945.

JESSIE B. JACKSON,
Executor of the Last Will and Testament of the said Deceased.

David W. Williams,
Attorney-at-Law,
2510 S. Central Ave.,
Los Angeles, Calif.
(Publish 2-22, 3-1, 3-8, 3-15)

(68553)
**NOTICE OF HEARING OF PETITION FOR PROBATE OF WILL**
No. 240725

In the Superior Court of the State of California, in and for the County of Los Angeles.

In the Matter of the Estate of Julia Dupree, deceased.

Notice is hereby given that the petition of Georgia Lewis for the Probate of the Will of the above-named deceased and for the issuance of Letters Testamentary thereon to petitioner will be heard at 9:30 o'clock a.m., on March 13, 1045, at the court room of Department 25, of the Superior Court of the State of California, in and for the County of Los Angeles.

Dated February 19, 1945.

J. F. MORONEY,
County Clerk,
By H. L. Doyle,
Deputy.

Clarence A. Jones,
129 W. Third St.,
Los Angeles 13, Calif.,
Attorney for Petitioner.
(Publish 2-22, 3-1, 3-8)

**TO ALL ON-SALE APPLICANTS**

Section 21 of the Alcoholic Beverage Control Act provides in part as follows:

"All applicants for on-sale licenses shall, within five (5) days after filing their application with the Board, cause a notice of such application giving the name or names of the applicant and the premises where the business is to be conducted, to be published once in a newspaper of general circulation in the city in which such premises are situated, or if such premises are not in a city then such publication shall be made in a newspaper of general circulation nearest the premises where the business is to be conducted. The form of such notice shall be prescribed by the Board. Affidavit of publication shall be filed with the Board prior to the issuance of any license."

Your particular attention is called to the fact that the newspaper in which notice of intention is published must qualify as a NEWSPAPER OF GENERAL CIRCULATION AS DEFINED IN SECTION 4460 of the Political Code of California.

The form of notice prescribed by the Board is as follows:

NOTICE—I will not be responsible for any bills but my own.
Beb Grundy, also known as Mr. Benjamin N. Hudson.

**BUY WAR BONDS**

UNCLE SAM WANTS EXPERIENCED SEAMEN!

*Help win the war!*
*Join the Merchant Marine!*
*The need is urgent... vital!*

Calling all men who have been to sea—mates, engineers, radio officers and able-bodied seamen! Supplies must keep flowing to our fighting fronts. Uncle Sam has the ships, but he needs more men to man them! Join the Merchant Marine today. Remember—up-grading is faster than ever, and there's a bright post-war future!

To sign up with the Merchant Marine, report to your nearest War Shipping Administration office, your maritime union, U. S. Employment Service, or

WIRE COLLECT TO MERCHANT MARINE WASHINGTON, D.C.

This advertisement is sponsored by the makers of

BOND & LILLARD BRAND
Bourbon Whiskey • A Blend • 40% Neutral spirits • 86.8 proof
National Distillers Products Co. New York, N.Y.


(68447)
**NOTICE TO CREDITORS**
No. 239401

Estate of Martin Frain, also known as Martin J. Frain, deceased.

Notice is hereby given by the undersigned, Ben H. Brown, Administrator of the Estate of Martin Frain, etc., deceased, to the Creditors or, and all persons having claims against the said deceased, to present them with the necessary vouchers within six months after the first publication of this notice, to the said Administrator at his office at 524 North Spring St., Los Angeles 12, California, which said office the undersigned selects as a place of business in all matters connected with said estate, or to file them wil the necessary vouchers, within six months after the first publication of this notice, in the office of the Clerk of the Superior Court of the State of California in and for the County of Los Angeles.

Dated February 14, 1945.

BEN H. BROWN,
Public Administrator,
County of Los Angeles
(Publish 2-22, 3-1, 3-8, 3-15)

**NOTICE TO CREDITORS**
No. 234603

In the Superior Court of the State of California, in and for the County of Los Angeles.

In the Matter of the Estate of James Marshman, deceased.

Notice is hereby given to creditors having claims against the said decedent to file said claims in the office of the clerk of the aforesaid court or to present them to the undersigned at the office of her attorney, Clarence A. Jones, 129 West Third Street, Los Angeles, California, in the aforesaid County, which latter office is the place of business of the undersigned in all matters pertaining to said estate.

Such claims with the necessary vouchers must be filed or presented as aforesaid within six months after the publication of this notice.

Dated February 16, 1945.

VERA LEE BROWN
Administratrix of the Estate of said Decedent

Clarence A. Jones,
Attorney-at-Law,
129 W. Third St.,
Los Angeles 13, Calif.
VAndyke 1764.
(Publish 2-22, 3-1, 3-8, 3-15)

(68574)

In the Superior Court of the State of California, in and for the County of Los Angeles.

Johnette Watson, Plaintiff, vs. C. J. Watson, Defendant.
No. D-264541

Action brought in the Superior Court of the County of Los Angeles, and Amended Annulment of Divorce complaint filed in the office of the Clerk of the Superior Court of said County.

**SUMMONS ON FIRST AMENDED COMPLAINT**

The People of the State of California Send Greetings to: C. J. Watson, Defendant.

You are directed to appear in an action brought against you by the above named plaintiff in the Superior Court of the State of California, in and for the County of Los Angeles, and to answer the Annulment or Divorce Complaint therein within ten days after the service on you of this Summons, if served within the County of Los Angeles, or within thirty days if served elsewhere, and you are notified that unless you appear and answer as above required, the plaintiff will take judgment for any money or damages demanded in the Annulment or Divorce Complaint, as arising upon contract, or will apply to the Court for any other relief demanded in the Annulment or Divorce Complaint.

Given under my hand and seal of the Superior Court of the County of Los Angeles, State of California, this 10th day of November, 1944.

(Seal) J. F. MORONEY,
County Clerk and Clerk of the Superior Court of the State of California, in and for the County of Los Angeles.
By G. HOLLY,
Deputy

Marshall Denton, Jr.,
Attorney for Plaintiff,
3429 S. Central Ave.,
ADams 5544.

**CERTIFICATE FOR TRANSACTION OF BUSINESS UNDER FICTITIOUS NAME**

The undersigned do hereby certify that they are conducting an experimental consulting business at 115½ N. Maple St., Burbank, Calif. (office) under the fictitious firm name of William Pierce & Co., and that said firm is composed of the following persons, whose names in full and places of residence are as follows, to-wit:

William Webster Pierce, 115½ N. Maple St., Burbank, Calif.

Carl Conrad Petri, 7968 DeGarmo, Roscoe, Calif.

Witness our hands this 7th day of February, 1945.

WM. W. PIERCE
CARL PETRI

State of California,
County of Los Angeles, ss.

On this 7th day of February, A.D. 1945, before me, J. F. Moroney, County Clerk and Clerk of the Superior Court of the State of California, in and for the County of Los Angeles, personally appeared Wm. W. Pierce and Carl Petri, known to me to be the persons whose names are subscribed to the within instrument, and acknowledged to me that they executed the same.

In witness whereof, I have hereunto set my hand and affixed the seal of the Superior Court the day and year in this Certificate first above written.

J. F. MORONEY,
County Clerk
By A. L. WALTON
Deputy
(2-8, 2-15, 2-22, 3-1)

**NOTICE OF INTENTION TO ENGAGE IN THE SALE OF ALCOHOLIC BEVERAGES**

Date of application, Jan. 31, 1945.

To Whom It May Concern:

Notice is he eby given that fifteen days after the above date, the undersigned proposes to sell alcoholic beverages at these premises, described as follows:

125 W. Vernon Ave., Los Angeles 37.

Pursuant to such intention, the undersigned is applying to the State Board of Equalization for issuance of an alcoholic beverage license for these premises, as follows:

On Sale beer only.

Anyone desiring to protest the issuance of such license may file a verified protest with the State Board of Equalization at Sacramento, California, stating grounds for denial as provided by law.

ANITA WICKS
HENDERSON B. WICKS

**SUMMONS**
No. D273864

In the Superior Court of the State of California in and for the County of Los Angeles:

Alter Blow, Plaintiff, vs. Elmarie Blow, Defendant.

The people of the State of California send greetings to Elmarie Blow, Defendant.

You are directed to appear in an action brought against you by the above named plaintiff in the Superior Court of the State of California, in and for the County of Los Angeles, and to answer the Divorce Complaint therein within ten days after the service on you of this Summons, if served within the County of Los Angeles, or within thirty days if served elsewhere, and you are notified that unless you appear and answer as above required, the plaintiff will take judgment for any money or damages demanded in the Complaint, as orising upon contract, or will apply to the Court for any other relief demanded in the Complaint.

Given under my hand and seal of the Superior Court of the County of Los Angeles, State of California, this 11th days of January, 1945.

J. F. MORONEY,
County Clerk and Clerk of the Superior Court of the State of California, in and for the County of Los Angeles.
By G. HOLLY,
Deputy.

H. L. RICHARDSON, Atty.,
4066 S. Central Ave.
(Dates: 2-1, 2-8, 2-15, 2-22, 3-1, 3-8, 3-15, 3-22, 3-29, 4-5.)


MARKET BASKET

YOU SAVE TIME AND MONEY WHEN YOU SHOP AT YOUR NEIGHBORHOOD MARKET BASKET STORE

*Market Basket*

GROCERIES - PRODUCE
MEATS and DRUGS


# YWCA NEWS

The Y. W. C. A., Woodlawn Branch, recently launched its Women in the War contest with three of Los Angeles most popular young women as contestants. Three fields of endeavor in which women are playing unprecedented roles in World War II, namely in the military service, defense plants and on the home front, will be each represented.

Capt. Harriet White of the U. S. Womens Army Corps who is stationed at Fort Bragg, North Carolina, has been chosen to represent the women in military service. She will be sponsored by the Benjamin J. Bowie auxiliary No. 223 of the American Legion, of which Mrs. Charlottee Simpson is the president.

Miss Laura Slayton, Federal postal employee, has been chosen to represent the home front women. She will be sponsored by Mrs. Sadie Louise Davidson.

Mrs. Clarice Stringer Williams, Calship defense plant employee, has been chosen to repersent the defense industry. She will be sponsored by her sister, Miss Eva Mae Stringer.

This special Y. W. C. A. effort is being sponsored by the Personal Service and Counseling Committee of the Woodlawn Branch of which Miss Carmelita White is chairman and Miss Celestine Smith, department secretary, in cooperation with the Branch Committee of Management of which Mrs. Archie Mosely is chairman and Mrs. Lillian EuDaily, executive secretary.

The purpose of this effort is to improve the Y. W. C. A. residence and club facilities for the hundreds of women and girls who unceasingly turn to the Y. W. C. A. for housing and other personal services in these critical war times. The chief goal of the contest is to purchase a radio-phonograph for the residence lobby along with an office safe and folding cots, which can be used for emergency over-night housing. Other improvements in the residence and club facilities will be made possible through this special effort.

The contest will cose on Sunday, March 25, 1945, with a patriotic musical tea. Mrs. Aldena Smith, popular and energetic member of the Personal Service and Counseling Committee, is serving as chairman of the contest.

# PUBLIC NOTICES

California Eagle (68618)
**NOTICE TO CREDITORS**
No. 239750.

Estate of William Drake, deceased. Notice is hereby given by the undersigned Executrix of the Last Will and Testament of William Drake( deceased, to the Creditors of, and all persons having claims against the said deceased, to present them with the necessary vouchers, within six months after the first publication of this notice, to the said Executrix at the office of David W. Williams, 2510 South Central Avenue, City of Los Angeles, County of Los Angeles, State of California, which said office the undersigned selects as a place of business in all matters connected with said estate, or to file them with the necessary vouchers, within six months after the first publication of this notice, in the office of the Clerk of the Superior Court of the State of California, in and for the County of Los Angeles.

Dated, February 21, 1945.

David W. Williams,
Attorney at Law,
2510 South Central Avenue,
Los Angeles, California.

ETTA R. DRAKE, Executrix of the Last Will and Testament of the said deceased.

Publish March 1, 8, 15 and 22

(68308)
**NOTICE OF INTENTION TO SELL**

Notice is hereby given pursuant to the provisions of Section 3440 of the Civil Code of the State of California, that Samuel Horwitz, Vendor, of 1200 S. Central Avenue, Los Angeles, California, intends to sell to William Sirott, Vendee, of 1200 S. Central Ave., Los Angeles, California, all that certain personal property consisting generally of all stock in trade, fixtures, equipment and good will and one 1939 Chevrolet Pick-Up Truck of a certain Grocery, Beer and Wine business located at 1200 South Central Avenue, in the City of Los Angeles, California, and that the purchase price thereof will be paid at 9:00 o'clock a. m. on the 16th day of February, 1945, at the office of Haas, Baruch & Company, in the City of Los Angeles, County of Los Angeles, State of California.

Dated January 25th, 1945.

SAMUEL HORWITZ
Vendor
and/or
WILLIAM SIROTT
Vendee

**CERTIFICATE FOR TRANSACTION OF BUSINESS UNDER FICTITIOUS NAME**

The undersigned does hereby certify that I am conducting a Sandwich Shop business at 3500 S. Central Ave., in Los Angeles, California, under the fictitious firm name of Harrison Sandwich Shop, and that said firm is composed of the following persons, whose names in full and places of residence are as follows, to-wit: James J. Harrison, 3436 Paloma St., Los Angeles, Calif. Witness my hand this 20 day of Feb, 1945.

James J. Harrison.

State of California ss.
County of Los Angeles

On this 20th day of February, A.D. 1945, before me, J. F. MORONEY, County Clerk and Clerk of the Superior Court of the State of California, in and for the County of Los Angeles, personally appeared James J. Harrison, known to me to be the person whose name is subscribed to the within instrument, and acknowledged to me that he executed the same.

IN WITNESS WHEREOF, I have hereunto set my hand and affixed the seal of the Superior Court the day and year in this Certificate first above written.

J. F. MORONEY, County Clerk
by L. STONE, Deputy.
Publish March 1, 8, 15, 22

California Eagle (68666)
NOTICE OF HEARING OF PETITION FOR PROBATE OF WILL
No. 240872.

In the Superior Court of the State of California, in and for the County of Los Angeles.

In the Matter of the Estate of Wilbur C. Gordon also known as Wilbur Clarence Gordon, Deceased.

Notice is hereby given that the petition of The Farmer's and Merchant's National Bank of Los Angeles, for the Probate of the Will of the above-named deceased and for the issuance of Letters Testamentary thereon to petitioner will be heard at 9:30 o'clock a.m., on March 21, 1945, at the court room of Department 24, of the Superior Court of the State of California, in and for the County of Los Angeles.

J. F. MORONEY, County Clerk,
by H. L. Doyle, Deputy.
Dated, Feb. 23, 1945.
David W. Williams,
2510 South Central Ave.,
Los Angeles, Calif.
Attorney for Petitioner.
Publish March 1, 8, 15.

# PROF. HERMAN The Astrologer

TO ASSIST YOU IN MAKING WISE DECISIONS

**FREE! Your question will be answered in this column only when a clipping of this feature is enclosed with your question, your full name, birthdate and correct address. For private reply, send 25 cents in coin and stamped envelope for my Astrology Reading and receive by return mail my free opinions on any three questions. Address all communications to Prof. Herman, the Astrologer, care of The California EAGLE.**

**BE CHEERFUL**

It cost so little to smile and be cheerful. They do so much toward creating a happy atmosphere with those we come in contact, that it pays to make the effort.

Every one is encouraged by a pleasant cheerful atmosphere. The person that cultivates a kind, loving personality is a great blessing to all mankind. If people in the home, church, school and even in business life would keep a cheerful smile on their faces and in their hearts, it would lighten many sad and heavy hearts, crushed under the burdens of life.

A cheerful person acts like a tonic to the disillusioned and brings encouragement, comfort and relief from their every day problems. Let us try to be more cheerful.

M. P.—Dear Prof. Herman: I just want to tell you that I have strong faith in you and your works and goods for they have been everything to me in the past few years. I don't know what I would have done without your service.

S. L. T.—Does my husband really love me?

Ans.—A careful analysis of your question indicates the fact that your husband loves you dearly. There is no other woman as you have been thinking, so dismiss your suspicions and doubts from your mind.

V. W.—Are they lost or stolen?

Ans.—It seems that your teaspoons are lost. The last time they were used, they were thrown out with the trash, etc., by mistake. I am very sorry but I suggest your keeping a closer watch on your silver from now on.

Mrs. O. C. S.—What do you think of my health?

Ans.—I think that your health is improving, but you are impatient and don't seem to realize it takes time to overcome a condition that exists such as yours. Have a little more faith and follow your doctor's instructions carefully for the best results.

# Watts USO News

On last Sunday afternoon the program committee held the first of a series of marble tournaments at the club. Another contest will be held on next Sunday, March 4. Winners of the first and second major games were Nathaniel Maultsby, STM 1/C, first prize, and Pollard S1/C. Eddie Parrish, QM2/C, Armstrong, STD1/C, Lonnie Johnson, C1/C, PFC. Bob Adams and John Peeples, MO3/C were participants.

A capacity crowd of servicemen and Junior Hostesses welcomed the WAC's who recently moved into this area. The occasion was a party commemorating George Washington's birthday. In keeping with the occasion Mrs. Edith Bullard, Senior Hostess, baked 28 cherry pies (Washington's favorite pie).

On Friday evening, March 2, the program director of the Watts club will hold a rehearsal in an effort to form a chorus from the WAC's group.

The War Mothers of America will hold a meeting at the club on Sunday afternoon, March 11, at 4:00 o'clock. Watch this column for further announcements regarding this meeting.


**MOTHERS**

Expecting Child Birth? Any pains? Call now and a doctor will be at your home in 30 minutes.

**DR. KAUFMAN**
No Offices on West Side
NO BRANCHES
106 No. San Pedro
Personally—24 Hour Service
Nite Call (Specially) VA. 0211 or WH. 8550

OPRINCE
HAIR DRESSING

Improved Oprince makes the worst form of stubborn Hair slick down strait at once for days. It's not Gummy. Keeps the hair strait through sweat. Extra big can 10c and 25c. At Drug Stores and Barber Shops and 5c and 10c Stores. Or write Golden State Toilet Products, Sta. K, Box 281, Los Angeles, Calif.

EXTRA NOTICE
Buy Oprince from your nearby Drug Store in San Diego, Oakland, Berkeley, San Francisco, Denver, Phoenix, Los Angeles, and Vicinity.

AMAZING!
WHAT A JAR OF
AMARVEL
SKIN LIGHTNER CAN DO FOR YOU
BANISH DARK, ROUGH, BLOTCHY SKIN
ALSO VERY EFFECTIVE FOR FRECKLES
FOR A LIGHTER, SMOOTHER, LOVELIER YOU!
AMARVEL
THE TEPLOW CO.

BLACK-OUT GRAY-RED or DISCOLORED HAIR with the SLICK-BLACK

COLOR GRAY HAIR BLACK in 1 minute
TEMPORARILY STRAIGHTENS DRESSES and IMPARTS BLACK COLOR TO THE HAIR

LOOK 10 to 20 YEARS YOUNGER

LARGE BOX 50¢ PLUS TAX

Don't worry any longer about GRAY HAIR that makes you look old or lose out in love, Romance or a good job. All you have to do is order a box of SLICK-BLACK. It is a NEW, most amazing DISCOVERY that makes your hair STRAIGHTER looking and imparts a JET BLACK COLOR to your HAIR at the same time. Take years off your appearance. At Sixty, Look Forty. At Forty, look Twenty. Just follow the directions on the box and impart JET BLACK color to Gray Hair so that you will look years younger.

Don't be without SLICK-BLACK another minute. Remember, this amazing preparation WORKS DOUBLE. Gives you STRAIGHTER looking Hair at the same time it imparts a JET BLACK Color to your Hair. Helps you to LOOK 10 to 20 YEARS YOUNGER. No mess; no fuss; no bother; change from bottle hair-dye to SLICK-BLACK. Buy a box today. Don't accept any substitute. Insist on the original SLICK-BLACK! STRAIGHTENS HAIR temporarily and imparts BLACK COLOR to HAIR. Mail 60c for your SLICK-BLACK or send $1.20 for Two Boxes. Send cash, stamps or postal money order. We do not send cod, plus C.O.D. Get SLICK-BLACK today!

VALMOR PRODUCTS CO. 3436 So. Michigan Avenue, Dept. 5000, Chicago 16, Ill.

Get SLICK-BLACK Today at All DRUG STORES
If your Druggist cannot supply you, send 60c direct for each can of SLICK-BLACK.

Get this combination. Keep your Hair looking Jet Black, Straighter looking.

# • CLASSIFIED ADS •

### FOR SALE

FOR SALE—Two stores, 4150-52 Avalon Blvd. Five-room bungalow facing 41st Place. The perfect business corner. $10,500. 614 E. 41st Place.

REAL ESTATE BARGAINS
HOME INCOME LOTS. M. A. Skinner, PA. 8556, Monday through Friday, 9:30 to 4:30.

FOR SALE—Six-unit apartment and 2 stores, 5501-3-5 Central Ave.; lifetime income on Central business corner; don't fail to see this one; $18,500; $6,000 down. RO. 0400.

FOR SALE — Grocery store; will do $100,000 a year; modern fixtures; $5,000; rent $100 per month; store at inventory. Phone AD. 9395 or RI. 2522.

FOR SALE—By owner, on west side, unrestricted; 3 small-unit frame houses; large lot. PA. 4791.

### WANTED TO RENT

WANT APARTMENT — Settled Christian couple desires an unfurnished apartment, or furnished. Call PR. 5674.

WANTED TO RENT—Immediately 3 & 4 rooms or more, apartment. Reward $50.00. Phone the LAST WORD 10:30 a.m. to 5:00 p.m. Mrs. Thallas Whitlock.

WANTED: Couple with 13 year old son wants furnished apartment or house. Phone PRospect 5514.

WANT ROOM TO RENT — Refined couple wishes room. No cooking washing done at home, both employed. RI. 9850 after 6 p. m.

WANTED — A reliable Christian family would like to rent or lease a five or six-room house or apt.; for adults only; can furnish reference. Call CE. 2-6944.

WANTED TO RENT — Christian family of three wants an apartment, furnished or unfurnished. All adults. PArkway 5595.

### Male and Female Help Wanted

WANTED — Middle-aged woman for light housekeeping. Beverly Hills home; assist care of two school children; no cooking; board, private room and bath; Monday, Wednesday and Sunday off. State references, your phone or address. Reply P. O. Box 3216 Terminal Annex. Mr. G. Brown.

WANTED—Woman to assist with two children and general housework; no cooking; private room; $80. WY. 2722.

### FOR RENT

FOR RENT — Modern furnished rooms in private Christian home; working men only. Phone CE. 2-9474.

FOR RENT — Room in Christian home; nice, clean room to respectable man only. Call RI. 1304.

FOR RENT—A neatly-furnished room ont he westside for a single person. Must be employed. Good character. No drinking or smoking allowed; $10 per week. RE. 9848.

ROOM FOR RENT — Men only. Westside location. Call PA. 7555. Call evenings.

FOR RENT—Room for a single man; no day sleepers. PA. 1308.

FOR RENT—Clean, comfortable room for couple; no children; bath, home and kitchen privileges; $10.50 per week. Call RE. 4629 before 3 p. m.

ROOM FOR RENT for quiet Christian people; no drinking, smoking; couple or two men. PA. 6632.

ROOMS FOR RENT—Single or double for men only. Nice location. Call evenings. PArkway 7555.

ROOM FOR RENT — Respectable man, work days. Call CE. 2-6372.

FOR RENT: To reliable Christian working couple, single room with kitchen priv. CE. 2-8102.

ROOM FOR RENT — Working couple; housekeeping privileges; no pets, no children. Call at 7 p. m. PA. 6907.

### LOST AND FOUND

LOST — Lady on pension left purse in Smith's market, 43rd and S. Central Avenue; containing cash and ration books. Finder please call CE. 2-4620. Keep cash, please return ration books and papers.

### REPAIRING

FOR PAINTING, Papering and Patch Plastering, call B. C. Brewer. JE. 8465.

ROOFING — Composition shingles. Flat roofs and brick siding. Repairs. Easy terms. E.C. Baum, 9819 Avalon. Phone TH. 1820.

### BUSINESS OPPORTUNITIES

Exclusive territory; cash business; outdoor work; minimum earnings, $100 per week; man or woman; small investment. Phone Sunset 1-4097, evenings.

5

SKIN IMPROVEMENTS
Begin in a few days

HELPS BRIGHTEN, LIGHTEN, SOFTEN, CLEAR OFF DULL SKIN, LOOSEN BLACKHEADS

• Why wait any longer for help your skin and complexion can so easily have? Enjoy the added loveliness and the desirable beauty-aid complexion improvements that Black and White Bleaching Cream can bring you.

• An eye-opening, hope-awakening reward, which begins in a very few days is in store for you—if you have been relying on ordinary beauty or all-purpose creams for your beauty care. Neither you nor any other woman can expect such creams to lighten and brighten your skin the way Black and White Bleaching Cream does.

• It brings you a different looking, brighter, lighter complexion through the action that is special and exclusive to bleaching. Start using Black and White Bleaching Cream now just as we tell you and you can expect and enjoy a pleasant surprise. Caution: Use only as directed. Larger sizes 35c and 50c at all dealers. Be sure to demand

BLACK AND WHITE BLEACHING CREAM



REMODELING

• Complete Remodeling Service
Room Additions, Roofing, Painting Inside and Out, Paper Hanging.

• Foundations and Cement Work
Also Tile Bath and Sinks

PAT O'FLYNN

*Home Maintenance*

Phone MU. 2167
Office 610 S. Broadway
Suite 623



WANTED

Experienced window trimmer for ladies ready-to-wear store. Boston Store, 4755 Whittier Blvd.



FOR SALE

Buy this beautiful home if you want to live out of the congested area. Modern. 7 rooms, furnace, Venetian blinds, fruit trees and flowers. $3000.00 down. IMMEDIATE POSSESSION.
E. J. GLEED, ADams 3193



ROOM AND BOARD FOR CHILDREN

Will care for children, room and board; lovely home with large yard, rear; school ages, 2 to 10 years; licensed; $10 per week.



$1000 Cash today. Balance when your title is O.K. $9500 cash for your house. Why wait 20 yrs. for your money? All cash today. Call on any one of these different phones, but use this today. . . . WA. 2218.



PASADENA, CALIF.
Near Lincoln and Mountain

$6500
DUPLEX

Each unit contains living rm., bedroom, bath, extra room for railway bed, fireplace, furnace. Total income $75 month. Good value.

RYAN 1-6979


# San Bernardino Notes

Word was received Saturday that one of our own boys, Sammie Patterson, is missing in action. Samuel is the son of Rev. and Mrs. T. A. Patterson, Rev. Patterson being the pastor of Allen Chapel A. M. E. Church. Everyone knows Sammie. He was raised and educated here. He is with the Fighting Buffaloes, the famous 92nd, in Italy. We are all hoping and praying that word will soon come that he is safe and sound.

• • •

Mrs. Charlotte Hawkins of K street had the pleasure of entertaining her son and daughter-in-law, Mr. and Mrs. Fred Hawkins, and Mrs. Hawkins' sister, Mrs. Rosa Lee Glover, all of Los Angeles, last week.

• • •

We are happy to report that Mr. Phillip Hurd is home from the hospital in Los Angeles and will now enjoy life as a retired Santa Fe employee.

• • •

Mrs. Fannie Wadkins of Redlands entertained twelve at a Valentine bridge party at her home. Those from San Bernardina so honored were Mrs. Flornece Hilsman, Mrs. Margharita Hocker, Mrs. Henrietta Inghram, Mrs. Ruth Holloway, Mrs. Natalie Diggs, Mrs. Thelma Barnwell, Miss Dorothy Inghram, Miss Alice Fletcher, Miss Mayme Phillips, Mrs. Bessie Harris and Mrs. Florence Hochaday.

• • •

The formal ball celebrating their fourth anniversary was a huge success for the Cosmos Club. They entertained about 300 guests, some from Los Angeles, Riverside, Redlands and Pasadena. The unique decorations that carried out the Valentine ideal were planned by one of their own members, Mrs. Florence Hockaday. The women in their beautiful formal gowns marks this as the outstanding event on the social calendar of the season.

• • •

Mr. and Mrs. Orville Diggs have had as their guests Cpl. and Mrs. Howard Minnis of Tuskegee who were visiting Mrs. Minnis' parents, Mr. and Mrs. J. R. Collins, in Redlands. Mrs. Diggs and Mrs. Bessie Harris are sisters of Mrs. Minnis.

The next meeting of the Anna B. Garner Study Club will be held at the home of Mrs. Saville on South Waterman. All members are urged to be present for important business will be taken up. The final plans for the installation ceremonies that will take place March 27 at the USO will be made. All members are asked to wear formal dresses. There will be a short program and refreshments.

The Mothers' Club met at the home of Mrs. Josephine Blakely on Perris street last week. The speaker for the evening was Miss Ruth Moody of the Y. W. C. A. Miss Moody gave the women a detailed explanation about the recreation work just started for the benefit of the Negro youth in this community. It was made clear that the "Y" is giving their building only until a place is secured for a center. We need everyone's support for this need. Do your part. New members present were Mrs. Shawnee Little and Mrs. Roberts.

Mrs. Florence Hockaday was hostess to the Cosmos Club last week. She had guests from Cheyenne, Wyoming, and from Los Angeles. Her guest prize was won by Mrs. Roena Savage and club prizes by Mrs. Magnus Reid and Mrs. Claudia Clausell. Delicious refreshments were served. The new officers for the year are Mrs. Magnus Reid, president, Mrs. Florence Hockaday, secretary, and Mrs. Florence Hilsman, treasurer.

Mrs. Hattie Downing was hostess to La Cercle Charmante last week. Hallie Johnson won first prize and Gertrude Davis won second. It was a closed party and a most attractive service was enjoyed.

Mrs. Ruth Holloway entertained in honor of her friend, Mrs. Joseph Cummings, of Pasadena, at a bridge luncheon last week. Guests were Mrs. Thelma Barnwell, Mrs. Natalie Diggs, Mrs. Florence Hockaday, Mrs. Henrietta Inghram, Mrs. Margharita Hocker, Mrs. Analene Phillips, Miss Dorothy Inghram and Mrs. A. Butts.

Mrs. Minnie Ruiz entertained in honor of her husband's birthday last Saturday night. Guests at the occasion were Mrs. Jessie Hurd, Mrs. Sue Warner, Mr. and Mrs. E. Garcia, Mr. and Mrs. P. Aquinmeia, Mr. Ramah Garcia, Nick Menchor, Sgt. Lane, Lonnie Raibon and Ralph Brown. Chicken a la king, hot rolls, potato salad, Spanish rice, cocktails and a mostdelicious and beautiful birthday cake. Many nice gifts were received.

# BIRTHS

Tellver, girl, Feb. 2: to Arthur and Inez, 239 Bloom St.
Townsend, girl, Feb. 8: to Willie and Alice, 2127 E. 111th St.
Watts, boy, Feb. 9: to Joseph and Olevia, 121 E. 31st St.
Davis, boy, Feb. 9: to Ed. and Coreta, 1773 E. 41st St.
Barbee, boy, Feb. 7: to Alfreds and Lillian, 11629 Harman Ave.
Cyphers, boy, Feb. 6: to Andrew and Grace Lee, 1645 E. 41st Pl.
Jenkins, girl, Feb. 7: to Luther and Lucile, 1505 E. Adams Blvd.
Miles, boy, Feb. 7: to Bennie and Willie Mae, 1407 E. 90th St.
Shepart, boy, Feb. 10: to Ernest and Helen, 4176 Dorsey St.
Todd, boy, Feb. 7: to Eugene and Josie, 517 Gladys Ave.
Antwine, boy, Feb. 7: to Morris and Ethel, 1695 E. Palm Lane.
Carroll, boy, Feb. 6: to Samuel and Nettie, 2212 E. 111th St.
Collins, boy, Feb. 9: to Charles and Helen, 1674½ E. Palm Lane.
Jackson, boy, Feb. 8: to John and Carl, 1794 W. 36th St.
Johnson, boy, Feb. 9: to Rescoe and Catherine, 2217½ Naomi Ave.
Lightfoot, girl, Feb. 8: to Chester and Annie Louise, 1507 E. 111th St.
May, boy, Feb. 8: to Frederick and Ruby, 1230½ E. 56th St.
Mingo, girl, Jan. 25: to George and Annie L., 1753 E. 117th St.
Moore, girl, Feb. 8: to Albert and Ogallah, 11518 Crocsus Ave.
Parker, boy, Feb. 11: to Fontaine and Genevieve, 1778½ W. 36th Pl.
Sherfield, girl, Feb. 9: to Thomas and Georgia, 11315 Success Ave.
Britt, girl, Feb. 2: to Elworth and Ruby, 10410 Maty Ave.
Collins, boy, Jan. 25: to Theodore and Julia Mae, 10614 Juniper St.
Comeaux, boy, Feb. 10: to Gustane and Elizabeth, 419 E. 25th St.
Ford, girl, Feb. 9: to Willis and Ella Rae, 4800 Long Beach Ave.
Harris, twin boys, Feb. 12: to Ulysses and Olga, 1804 E. 109th St.
Keys, girl, Jan. 25: to Theodore and Vivian, 2272 W. 26th Pl.
Moore, boy, Feb. 13: to Willard and Sarah, 509½ Virgil Ave.
Sattiewhite, boy, Feb. 12: to Eula and Lexie Mae, 1318 E. 1st St.
Washington, Feb. 9: to Harold, Jr. and Orlean, 1615 E. 46th St.
Fisher, boy, Feb. 6: to Alfred and Benester, 1126 S. Kingsley Dr.
Fisher, girl, Feb. 13: to LaBon and Mildred, 700 E. 52nd Pl.
Hawkins, twin boys, Feb. 10: to Curtis and Gerthia, 1705½ E. 113th St.
Newman, boy, Feb. 5: to Howard and Lizzie Bell, 1156 E. 20th St.
Simon, boy, Feb. 5: to Laka and Katherine, 1353 Walnut St.


— HELP WANTED —
Janitor, Office Bldg.
Steady Work
6425 Hollywood Blvd.
Room 205



FOR SALE — BARGAIN, 4 houses with garages, furn., new stoves and electric refrigerators, Westside, full price $8000. Phone TW. 8959.



L. RATLIFF
CARPENTER
When you have tried other carpenters, then call this number, CE. 26546.
4817 Compton Ave.



DENTAL PLATES: Repaired, full or partial. Old plates rebuilt in new transparent material at 50% saving. LESLIE'S Dental Laboratory, 4365½ Avalon Blvd. Ce. 28675.



Get hep to that *Million Dollar LOOK*

for your hair. Give it a well groomed look everyone will envy. Pluko Hair Dressing, a Black and White creation, makes your hair shine with radiant beauty. Makes it comb more easily, adds a lovely fragrance. Big economical sizes. Amber 25¢. White 50¢. At toilet counters everywhere. Always demand Pluko.

PLUKO BLACK AND WHITE HAIR DRESSING



FREE for You

CLIFFORD E. CLINTON'S

"THE CLOCK STRIKES TWELVE"

It is the absorbing story of Los Angeles as it was, as it is and as it can be.

Letters of appreciation received by Mr. Clinton from educational, business, labor, spiritual, professional, cultural, soldier and neighborhood leaders, are epitorized by the statement of the Editor of the American State who says:

*" 'The Clock Strikes Twelve' is the finest contribution to an understanding of Los Angeles made in this generation."*

Similar thoughts have been expressed by newspapers of the Los Angeles community press and dispatches from Los Angeles to metropolitan newspapers of the East.

Drop a card to Clifton's 648 South Broadway, or telephone Ne.—24979 for your copy. They are free while they last.

"THE CLOCK STRIKES TWELVE"
(now in its 2nd large printing)
PUBLISHED BY CLIFTON'S, INC.
CLIFFORD E. CLINTON, President

UPHOLSTERING
Furniture Repairing
Remodeling
Free Estimate
Cash or Terms
Golden State Upholstering
5332 S. Broadway.
AD. 11770



*Mail this for FREE sample copies of*

You will find yourself one of the best informed persons in your community when you read The Christian Science Monitor regularly. You will find fresh, new viewpoints, a fuller, richer understanding of world affairs . . . truthful, accurate, unbiased news. Write for sample copies today, or send for one-month trial subscription.

$1.00

The Christian Science Publishing Society
One, Norway Street, Boston 15, Mass.

☐ Please send free sample copies of The Christian Science Monitor including a copy of your Weekly Magazine Section.

☐ Please send a one-month trial subscription to The Christian Science Monitor, for which I enclose.....$1

NAME.....
ADDRESS.....


## FIGHT HOUSING RESTRICTIONS


BACKACHE & JOINT-PAINS

Are successfully treated by our modern methods.

• Spinal Adjustments and manipulations. Relieves backaches, joint pains, tense nerves and improves the blood circulation.

• COLON IRRIGATION
Relieves gas, bloating, constipation, sick headaches and reduce the size of abdomen.

• FOOT CORRECTION
Relieves and corrects arch deformities, weak ankles, bunions, swollen legs, cramps, stiffness and improves the circulation.

• VAPOR BATHS
Slenderizes the body, eliminates poisons, improves the complexion, relieves nerve tension, relieves congestion and beautifies the body.

Our office is thoroughly equipped to serve you in very efficient manner. Do not put it off. Come in now.

DR. FRANK G. ZETAR, D.C.
Technicians: Mildred Carpenter, Thelma Daniels
4803 So. Central Ave. CE. 2-7621



IVY LOUISE THOMPSON
Licensed Real Estate Brokers—RE. 3311
MRS. REDIX—CE. 24400 ——— MRS. PERRY—RE. 7529

WEST SIDE

$2000 DOWN—9 rm. house furnished; $9000.
$6500 CASH—5 rm., redecorated, hdwd. and tile.
20 UNIT STUCCO—All furnished, A-1 condition; $514 month income. Price $37,500.
$2500 DOWN—12 room Double, furnished; $150 month income, $7500.
$1500 DOWN—5 rms., hdwd., tile, $5950.
$2000 DOWN—6 rms., good condition, $7500.
$2500 DOWN—7 rms., real beauty, hdwd., tile sink, 6 ft. tile walls in bathroom; 1 rm. rear, garage, big yard, near car line, $7500.
$2500 DOWN—7 rms., can make 3 bedrooms, $6500.
MANY MORE

EAST SIDE

$1750 DOWN—5 rms., good condition, $4250.
$2500 DOWN—6 rms., $5500.
$1000 DOWN—5 rms., E. 25th St., $4250.
MANY MORE


Read The Eagle!


• FOR SALE •

SPECIAL
8 Unit Stucco Court, 3741-45 Arlington, 32 rooms; hardwood and tile. Lot 50x176; 6 garages. Income $232.50. Shown by Appointment. Price $21,500 — $7000 down or will trade. Courtesy to Brokers.

9 Rooms, 2 baths, 6 garages. Ideal for making courts. Lot 50x150. Move in at once. Price only $7000, Terms.
$50.00 Down. Vacant Lot, 50x135 in Watts.
$650 Down. Vacant Lot, 50x125, in Watts.
$850 Down. 8 rooms, Eastside. Lot 50x150. Only $4750.
$1250 Down. Vacant 5 room frame, Westside.
$2000 Down. 8 rooms, 2 baths. Price $5250. 1966 S. Raymond.
$2000 Down. 12 Rooms, furnished. Downtown. Price $8500.
$2000 Down. 4 Family Flat. Jefferson Blvd., near Vermont.

Warren C. VINSTON
LICENSED REAL ESTATE BROKER

Phone CE. 26462
MRS. ANITA GRANT
Salesman RI. 9834
Los Angeles, Calif.



Acne
Wrinkles
Acne Scars

ACNE AND COMPLEXION CLINIC
Blackheads — Pimples — Growths
Skin Rashes — Blemishes — Birthmarks
Moles - Large Pores — Also
COMPLEXION PEEL
Men and Women Open Evenings
J. T. GEORGE, M.D. —— VA. 7388



WANTED

50 Stock Salesmen wanted. Apply in person. Hours 9:00 A.M. to 6:00 P.M. Carver National Life Insurance Company. 1895 West Jefferson Blvd.,

Clarence O. English, Vice President



FOR SALE - SPECIAL

10 Acre Ranch Home VACANT—Move in today!

4 Room house, Stucco inside—Garage, Poultry House, Double-deck Rabbit Hutch. Good for Turkey and Poultry Ranch. Altitude over 3000 feet, located in San Bernardino County on Highway, large community, near Defense Work. Good Opportunity for War Veteran or industrious couple.

CHEVROLET SEDAN INCLUDED IN PURCHASE

Price $2250 Owner, AD. 1-3468

— Can be seen by appointment —



LAUNDRY HELP

IN ALL DEPARTMENTS
WITH OR WITHOUT EXPERIENCE

Sewing Machine Operators, Pressers, Folders, Markers, Etc.

*Apply at Once*

CALIFORNIA OVERALL CLEANING CO.
959 East 31st or 1020 East 29th



PRE-WAR FURNITURE

FULL SPRING CONSTRUCTION

LIVING ROOM SETS
The Finest Stock We have Ever Had.
Many Other Fine Items.

NEW—NEARLY NEW—USED
TERMS MAY BE HAD

Bekins Storage Co.

FURNITURE SALES DEPT.

PICO COR. CRENSHAW
Open Every Evening



We Buy and Sell Guns and Rifles
Largest Selection Available

Quick, Liberal LOANS
On All Collateral

• JEWELRY • RADIOS • FURS • LUGGAGE • TOOLS • CAMERAS • DIAMONDS
• SHOT GUNS • RIFLES • SEWING MACHINES • ELECTRIC MOTORS • CLOTHING • SPORTING GOODS, Etc. • TYPEWRITERS

*(We Specialize in Watch Repairing. 48 Hr. Service.)*

CROWN LOAN CO.
120 EAST FIFTH STREET

Your Friends—our reference
Drop in or call MA. 3882
WE OCCUPY THREE FLOORS

WE EMPLOY COLORED HELP
SAM KISNER, Prop.



*BORROW AS LOW AS $1000—PAY BACK $15 MONTH*

MONEY TODAY—NO RED TAPE

4½% MONEY TO LOAN 4½%

*—1 Day Service—*

AND UP WA. 2218 — *Private and Company Loans* Money Advanced Same Day — AND UP WE. 8975

*BORROW AS HIGH AS $50,000*

## MONEY TODAY

WA. 2218. I will pay up to $10,000 cash for your home. Sell it to me. I use 5 telephones; this is the main phone: WE. 8975.

**$1000** Cash today. Balance when your title is O.K. $3500 cash for your house. Why wait 20 yrs. for your money? All cash today. Call on any one of these different phones, but use this today. . . . WA. 2218.

## WALTER'S UPHOLSTERING

Recovering and Restyling

REPAIRING

New Sets Made to Order
Clean Rugs and Furniture

TERMS

Evenings and Sundays
ADams 9170, 4902 S. Broadway

## Raymond's Guaranteed Watch Repairing

Fast service, reasonable price.
RAYMOND'S JEWELERS
304 So. Broadway

## FREE COURSE IN HAIR CULTURE

Consisting of Marcelling, Fingerwaving, Shampoo, Permanents, Including

DIPLOMA BY MAIL

Write Today

CUBAN COSMETIC CO.
Dept. 315-Y Chicago, Ill.

## Houses Bought and Sold

We pay $1000.00 to $10,000 down on houses anywhere in the U. S., furnished or unfurnished, paid for or not. We buy contracts, trust deeds.

ALPHA & OMEGA REALTY COMPANY
2943 S. Western Ave.
REpublic 9543
ROchester 7936

IF YOU HAVE YOUR HOUSE PAINTED WITHOUT ONE OF OUR FREE ESTIMATES — WE BOTH LOSE MONEY. . . . 20% DISCOUNT. AN. 27572.

## INCOME TAX SERVICE

*CE. 26662*

DAY and NIGHT
OPEN 9 A. M. to 9 P. M.
ROBBIE MIMS
Associated with

Warren C. VINSTON
LICENSED REAL ESTATE BROKER

4619 Avalon Blvd.

## BACK ACHE? USE HEAT

Heat relieves muscle pains—*quickly, aforsooth.* To get welcome, continued heat relief, for days, right at the sore spot, apply one big Johnson's RED CROSS PLASTER—or the heavier, warmer Johnson's Back Plaster. . . . The mild, active medication gently heats the back, stirs up blood circulation, fights congestion, eases pain. . . . Warm cloth covering retains body heat, protects back against chilling, provides continuous support. . . . Try this clean, easy, proved way to "heat treat" simple backache and other muscular pains—TODAY. (In case of chronic backache, see your doctor.) . . . Always insist on the GENUINE, made by Johnson & Johnson.

Johnson's RED CROSS PLASTER
and
Johnson's BACK PLASTER

## How To Relieve Bronchitis

Creomulsion relieves promptly because it goes right to the seat of the trouble to help loosen and expel germ laden phlegm, and aid nature to soothe and heal raw, tender, inflamed bronchial mucous membranes. Tell your druggist to sell you a bottle of Creomulsion with the understanding you must like the way it quickly allays the cough or you are to have your money back.

CREOMULSION
for Coughs, Chest Colds, Bronchitis

## ROOFING

Phone: VAndyke 7122
Days — Nites — Sundays
ARNOLD J. SAURIN
Home Building Contractor

## — FOR SALE —

3660-62 3rd Avenue. 2 on lot. Lovely modern 6 rm., 3 bdrm. and 4 rm., 3 bdrm. Newly painted, tile, hdwd. floors, floor furnace, etc. $3950. Cash $1800. AX. 1-8309.

## HOUSE WANTED

Will pay from $2,000 up to $5,000 for any old house. WA. 8927.

## MOTHERS

Expecting Child Birth? Any pains? Call now and a doctor will be at your home in 30 minutes.

DR. KAUFMAN
No Offices on West Side
NO BRANCHES
Personally—24 Hour Service
106 No. San Pedro
Nite Call (Specially) VA. 0211
or WH. 8550

## FOR SALE

Income $66.50 from 2 units only, plus a modern two-bedroom front house, A-1 condition. Occupied by owner. Basement in 2 houses, plus garage front and alley entrance. A real home and income. Price $9500—$5000 to $6000 cash required. Will take late light car as part down payment.

Phone After 6:30 P. M. or Morning—CE. 29940

## FOR SALE

Modern corner apt. house, furn., income $800. Price $47,500.

Good 6 rm. bungalow, 3 bedrm., $5000.

Apt. house furnished, income $232. Price $12,000.

Bargains, 6 & 8-rm. houses and duplexes, etc.

TRAVERS, 1805 S. Union
PRospect 0491

## FOR SALE

SOUTH LOS ANGELES BARGAINS

Store Bldg., 3 Rooms, Bath in rear. Lot 100x125. Price $4500, $1000 Down.

Small Ranch with house & facilities for chickens, cows, hogs. $1000 down.

Vacant lot. Res. or income. Near trans. and business dist., 50 x 125; improved. $550 cash.

City and County Property Rentals, Sales, Loans

OLLIE I. KING
REAL ESTATE BROKER
NOTARY PUBLIC
Cor. E. 115th & Grape Sts.
KI. 4084

## FOR SALE

Duplex stucco, 3 rooms each, hdwd. floors—1-5 room stucco in rear. 3 garages. 1-1 rm. apt. all this $7800.00 at 2468 E. 7th, close to Sears Roebuck shopping dist. Terms arranged.

Stores, brick front, 1 shoe shine booth, 7 rooms frame bldg. in rear, $15,000.00 — $3,000.00 down, on busy corner Central Ave. at 3326-38 Central Ave., good income.

Store, stucco bldg. 1-5 room, bath, stove and bldg. face front — street also double garage, stucco, at 834-836 E. Jefferson. G. Ward, Call CE. 22585.

REAL ESTATE BROKER
Office Call AD. 7918
Office Call AD. 12429

## Union Pacific Wants

Second, third and fourth

COOKS—
DISHWASHERS
and WAITERS

*for Dining Cars*

UNION PACIFIC R. R. CO.
Apply 619 E. 8th St.
(8th & San Pedro)
or
UNION PACIFIC COMMISSARY
3981 E. Washington Blvd.

Hospitalization and All Railroad Seniority Rights.

Availability Certificate and Physical Exam. Required

## — FOR SALE —

2 houses on 1 lot, 7 & 3 rooms. Moving out my 7 room furnished home with 4 bedrooms, bathroom, I extra lav., automatic hot water tank. Both houses lately decorated, all large rooms, 1 garage, steel picket fence all around. Located at 1656 E. 42nd St.

$7000, $2500 down, move in at end of escrow. Phone owner from 8:00 a. m. to 12 noon.

DR. 1046

## JANITORS, JANITRESSES

*Apply Personally*
Bet. 8 and 10 A. M.
Room 1000
215 West 6th Street
PAC. SOUTHWEST REALTY COMPANY

FOR SALE—9 room house, suitable for rooming house. Four bedrooms, two baths and den. All mahogany finish inside. Basement, large double garage, 26x50 hen house. ½ acre. KI. 9595. Mr. Mark.

SID DONES, President

## ASSOCIATED FINANCE CO.

*Offers these bargains:*

### INCOME BARGAINS:

Big 4 family, 16 room flat building on 23rd St., near San Pedro; $1500 down will handle, if bought today. Just think, a lovely home with a nearly $100 per mo. income.

### SUGAR HILL BARGAINS:

Here you are, 11 rm. beautiful stucco duplex, 6 rms. up and 5 rms. down. Double stucco garage. A real beautiful place. Price cut to $12,000, with only $3500 down.

SID DONES

### 26 ROOM HOTEL BUILDING:

3 story brick building, first class; 2 stores downstairs and 26 lovely rooms upstairs, completely furnished; $8000 will handle this little gold mine, located on East 5th, near San Pedro.

6 UNIT income on 18th Street near Poloma; $2500 will handle. This will make a fine home and income property.

FOR THE BEST INCOME IN TOWN, AND THE EASIEST TERMS, SEE

THE ASSOCIATED FINANCE COMPANY
2045 So. Hobart Blvd.
REpublic 21505

## P. R. SMALLWOOD

LICENSED REAL ESTATE BROKER

RE. 0516 3123 Walton PA. 7850

### WESTSIDE

2 VACANT LOTS—50x145 each—$6000, $1500 down.

8 RM. 2 STORY HOME—$8500, $3500 down, hardwood floors, 2651 Raymond—Unrestricted.

6 RM. HOME—W. 37th St., immediate possession, $6500, $3000 down.

11 RM. HOME on Raymond, unrestricted. $11,500, $4500 down.

2—4 FAMILY FLATS on corner on Normandie, income $212, unrestricted, $21,000. Terms.

BUSINESS CORNER on Adams, 5 stores, 10 furnished apts., income $729 per mo., $60,000, $25,000 down.

### EASTSIDE

7-ROOM beautiful bungalow, hdwd. floors, Venetian blinds, in excellent condition, E. 49th Place near McKinley, $7500. Terms.

6-ROOM bungalow on E. 40th Place near Avalon, $5950. Terms.

8-ROOM home with 6 room double in rear, E. 47th Street near Main, $11,500. Terms.

11-ROOM home, fine for rooming house, 8 bedrooms on Hooper avenue, $6750. Terms.

. . . when they look at you and wonder as your restless, scratching fingers add more misery to those itching, burning, torturing acne-pimples of external cause.

*. . . better do this right about face.*

Help yourself get comforting relief *plus* healing aid through the antiseptic action of Black and White Ointment. Soothes out itch and burn, too. A favorite with thousands and thousands of happy users for over 25 years. You must like it, too, or the store where you buy it will promptly refund purchase price. Demand the original and genuine Black and White Ointment today—look for its famous name and trademark. Use only as directed. 10c, 25c, 50c; save most by buying the larger sizes of Black and White Ointment.

Wash yourself thoroughly with mild Black and White Skin Soap, highly recommended for thorough cleansing. Ask for Black and White Skin Soap, economical 10c, 25c sizes.

BLACK AND WHITE OINTMENT and SKIN SOAP

## ● HOUSES FOR SALE ●

3 stores, 3 apts above, and 4 individual bungalows. Northeast corner Hooper and Vernon. Large income, always rented. Price $18,500—$6500 cash to handle.

SEE A. MARK
5961 West Olympic Blvd.
WEbster 6159

## ● FOR SALE ●

5 Units, 16 rm. stucco flat and 7 rm. house. Income $185. West Side. $3000 down.

2 Houses on lot, 5 and 4 rooms. $1000.00 down.

Nice 6 room house, $1250 down. East Side.

3 Houses on one lot, 7 rm. and two 3 rooms. $2500 down.

7 Rm.—4 bedrooms, hardwood floors. East Side. $1800 down.

3 Room House. $650 down.

Newly painted 9 room duplex. $950 down.

SHOWN ONLY BY APPOINTMENT

ARTHUR H. WILSON
REAL ESTATE
1059 E. Jefferson at Central Ad—12061

## Buys-Buys-Good-Buys-Buys

Six-room house; three bedrooms. $4400.00—$1000.00 Down. See at 1719 East 52nd Street.

Six rooms; three bedrooms; hardwood floors. 2100 block on Ellendale Street. $6500.00—$1700.00 Down.

600 Block on 42nd Street. Six-room duplex; three rooms each side; side drive; lot 50x150. Immediate possession. $6950.00—$2000.00 Down.

Adair Street—Very good for homes and income. Ten-room duplex in front; four-room rear; separate entrances; garage and side drive. Lot 50x140. $7500.00—$3500.00 Down.

Eight 2½-acre tracts fifteen miles from Vernon and Central. Prices ranging from $2500 to $2750, one-third down, balance monthly.

20th Street and Hooper—Three units, four rooms each; hardwood floors, very nice and near transportation. $8000.00—$1500.00 Down.

For these and other Real Estate buys call S. H. Franklin, AD. 3193. Call me to sell your property. Prompt, Courteous Service.

PELLA

## VENETIAN BLINDS

Modern Design
Cedar or Metal Slats
Guaranteed Quality

Reasonable Prices
Free Estimates

ANGELUS VENETIAN BLIND CO.
5634 So. Broadway ADams 6794
Los Angeles 37, Calif.

## FEDERAL INCOME TAX

Do you realize that these forms are made by men having legal knowledge? Their interpretation also requires a person having legal knowledge.

There are three methods of filing your individual income tax this year. Will you choose the right one for you that will include all of your optional and standard deductions?

### Do Not Waste Money

Bring me your figures and I will give them the personal attention they deserve . . . Do not wait—your taxes are due now.

A. DUMAS WATSON, LL.B.
2186 WEST 28TH STREET
Evenings —— PA. 1700 —— Sundays by Appointment
Official Forms Available, No Charge—Small Service Fee

## $998.00

TAKES DEED
Balance Monthly
TO
904-904½ E. 41st St.

2 Houses . . . Live In One House and Have An INCOME Out of the Other

Go Out and See Property, Go in and See Houses — Then Call

RICHARD
WA. 2218 WE. 7607 AD. 9867

## — FOR SALE —

$600 Dwn. 6 rms., 3 b'd rms. Large lot. Chicken equip.
$750 Dwn. 5 rms., 2 b'd rms. Garage.
$750 Dwn. 2 houses, 5-2 rms. Garage. Newly painted.
$900 Dwn. 4 rms. West of San Pedro.
$950 Dwn. 2 houses, 5-4 rms. Garage, large lot, W. of Central.
$1000 Dwn. 3 Units, 2-4's-1-3 rms.
$1250 Dwn. 6 rms., 3 b'd-rms. Corner lot.
$1500 Dwn. 5 rm. Stucco, Break-fast nook. H'd-w'd, tile. W. of Avalon.

WRIGHT REALTY CO.
1057 E. Jefferson Blvd.—CE. 2-4562

Conco

4300 HOOPER AVENUE LOS ANGELES, CALIF.
Phone CEntury 28708

## WE HAVE DECLARED "D-DAY"— ON HOUSEHOLD PESTS

We are specialists on Moths, Cock-roaches, Ants, etc.

Call your Druggist or Grocer for our products.

CONGO MOTH SPRAY for mothproofing fine furs, blankets, rugs and draperies. Our products guaranteed.

We contract on jobs for Moths, Fleas and Rats. Get our products and do the job yourself; they won't let you down. No job too large. Our modern equipment puts us in line.

DEMONSTRATIONS FREE upon request.

Yours for consultation,
DR. N. H. JONES

## — FOR SALE —

5 room house—good condition—1 garage—$4200.00—Terms.

2—5 room houses on lt—1 garage, $7500.00. Terms.

2—4 family flats (8 units) stucco—4 rooms, each, hardwood and tile—$19,000. Terms.

$1300 down—8 room double—bedroom and sleeping porch each side—hardwood and tile—2 garages.

2 acre ranch—close in—improved—5 rooms house—store rooms—chicken corral—125 ft. well, equipped for irrigation. Figs and grapes in production. $6850.00. Terms.

Several 4 and 5 room houses on East Side—small down payment.

W. A. Easter
Licensed broker
4808 Central Ave.

Johnnie Walker
Salesman
CE. 2-5736

AD. 8770

## FRANSYS C. PERRY

*Licensed Real Estate Broker*

1935 West 36th Place
Los Angeles, 7, California

ROchester 9718

### — BARGAINS —

Lovely 6 room home, clean in and out, hdwd. throughout. $7000, terms.

8 stucco unit court, very clean, hdwd. and tile, 6 gararges, 2 courts, furnished, $21,500—$8000 down.

Beautiful 7 room house, $8500, terms.

2 houses on lot, perfect condition, $8500, terms.

*"It will be a pleasure to serve you"*

## BARGAINS FOR SALE

10 unit stucco courts, Westside—Income $270 per mo., $20,000 .... $8000 Dwn.

6 rm. frame, 82nd and Baird $5250 .... $1500 Dwn.

3 unit apts, two story frame near Main St., $7000 .... $2250 Dwn.

5 and 4 rm. frame, 46th near Avalon, $5500 .... $1500 Dwn.

5 units, frame, near Main St. $7500 .... $2250 Dwn.

H. A. HOWARD
Real Estate Broker and General Insurance
Notary Public - Loans - Sales
We File Your Income Return Promptly
3208 S. Central Ave. AD. 8504 AD. 6544
BUY EXTRA WAR BONDS AND STAMPS

**REAL ESTATE WANTED**
We Pay Cash for Your Property.
OWN FUNDS
FREE APPRAISAL FEE
Call this minute. Have all cash for your place.
WA. 2218—WE. 7607

**FOR SALE—**
Heavy bronze hair pressing combs, holds heat, guaranteed, life time, $3.50 each, 3 for $10.00, H. B. Leeson, Jefferson Hotel, Dallas, 1, Texas. Send money order.

**FOR SALE:** Houses to be moved, one (1) four room house and one (1) five room house CHEAP. CALL AN. 1-2590.

**HELP WANTED**
Doctors, Dentist, and Registered Nurses
GOOD SALARIES
ALLISON AGENCY
SEE Miss Ann Page
TR. 5968 606 So. Hill

**FREE APPRAISAL**
**MONEY**
I will pay up to $10,000 cash for your home. Sell it to me. I use 5 telephones; these are the main phones:
WA. 2218—WE. 8975

**Wanted to Buy Real Estate**
$10,000 Cash today, is what I have to invest. $2500 to $10,000 Cash for any old house in colored district. Need house at once WA. 2218, WE. 7607. WE. 8975.

**FREE APPRAISAL**
**MONEY**
I will pay up to $10,000 cash for your home. Sell it to me. I use 5 telephones; this is the main phone:
WA. 2218—WE. 8975

**O-PAL**
HAIRDRESSING CREAM

Amber No. 2 — 25c
White No. 1 — 50c
At All Drug Stores

**ANCRUM'S**
**Ready-To-Wear**
New York Hosiery, Lingerie, Cosmetics
New York Tie Sets.
Infants and Children's Wear
Costume Jewelry, Notions and Gifts
**ANCRUM'S**
4059 So. Central Ave.
ADams 4976
Ready to Wear
Store Open from 10 A. M. to 7 P. M.—Sat. 'Til 9 P. M.

**• FOR HIGH CLASS REAL ESTATE DEALS**
CALL OR SEE
**CLARENCE C. OR MARTHA E. JONES**
4031 Woodlawn Ave. — AD. 1-1478

- Note Specials: Beautiful income property, 3 modern houses on one lot. Priced moderately.
- 10 unit court $15,000. Income $225 per month. You will have to see this to appreciate it.
- One six and one four room house $4500, down payment $1500.
- One six room house, hardwood floors, on a very nice street. $4800, $1700 down.

**NATHANIEL T. JONES**
*"THE MAN TO SEE"*
**BARGAIN DAY**
Boyle Heights District
2-Story Bldg — Store Below, 6 Rooms Above
$4000.00 — $1000.00 Down
6 Rooms, 3 Bedrooms, Garage, $3850.00—$1250.00 Down
6 Rooms, Modern, Hardwood Floors, Garage

**EAST SIDE**
6 rooms . . . modern . . . Hardwood floors . . . Garage—42nd. Street, near Ascot
$5000.00 Cash, or $5800.00 Terms—$2000.00 Down

**WATTS DISTRICT**
5 Rooms, Garage, Side Drive
$4750.00—$1000.00 Down
Don't Pass These Up. Bring Your Deposit With You
CE. 2-6364 AD. 3193

**Don't Overlook This!**
**WE HAVE EXCLUSIVE LISTINGS ON LUXURIOUS RESIDENCES IN WESTCHESTER DISTRICT PALATIAL HOMES WITH BEAUTIFUL GARDENS. THESE ARE TRULY SOME OF LOS ANGELES' FINEST SHOW PLACES**
PRICE RANGE
**$15,000 - $30,000**
548 South Spring Street Room 814

**BUY TODAY**

- 2 units; 4 rooms and 3 rooms; $6000, $2200 down.
- 18 rooms—$1,500, $4000 down.
- 8 units; stucco modern, good income, centrally located. $21,500. Equity out.
- 5 rooms (Venice), $3800, $1300 down.
- 5 houses on a lot; 4 furnished; 1 unfurnished. $9600. $2500 down.
- 8 units. $18,000. $8000 down.
- 5 room frame. $5750. $2000 down.
- Double Bungalow, $4950. $1250 down.
- Double Bungalow, stucco modern, tile bath, hardwood floors. $6950. $1895 down.
- 26 room hotel. $25,000. $10,000 down.
- 2 houses on a lot; 8 room, 5 bedrooms, and 4 rooms. $8000. $2000 down.

Choice business lots on Jefferson Boulevard
Can build now

**CHASE REALTY COMPANY**
1895 West Jefferson Blvd.
RO. 5069 Res. Phone PA. 7569

**FOR SALE**
Rooming House, 8 Rooms, Furnished, adjoining vacant lot. PRICE $6500.
MUST BE SOLD AT ONCE.
By Owner — 464 E. 4th St.

**FUNITURE FOR SALE**
Beds, dressers, overstuffed furniture, rugs, restaurant stools, stoves, ice boxes, bed springs, chairs, etc. Call Republic 3548 or Rochester 7036 6:00 to 9:00 a.m. or 6:00 to 9:00 p.m.

**WESTSIDE BARGAINS**
**Furnished**
7 Room House
Hardwood & Tile, 3 Bedrooms
$6500. $2500 Down
**New 5 Room Stucco**
Hardwood & Tile
Double garage
$7000. $3000 Down
**East Side**
Nice 5 Room House
1001 East 33rd Street
$5000. $1200 Down
**7 Room House**
4 Bedrooms, Livingroom, Diningroom, Kitchen, Tile, Hardwood Floors, New Garage — Overhead Door
$7000. $1500 Down
1350 East 46th Street
**William A. Dickinson**
RE. 5431—3405 So. Arlington

**FOR SALE**

$700 down buys 12 rm. duplex in good condition at 1540 Court Street near Temple Street. Phone WA. 8927.

$850 down buys 4 room house and 2 cottages in rear at 1548 East 52nd Street. Phone WA. 8927.

$1100 down buys 9 room duplex in good condition at 1441 and 1443 East 43rd Street.

**PHONE MR. WEILER WA. 8927**

**FOR SALE**
6 room house 131 North Avenue 21. Price $5100.00 — $1100.00 Dn. 5 room house, 137 North Avenue 21. Price $5000.00 — $1000.0 Dn. Both are on lots 48 x 165 ft. ea.
**CA. 3421**
**JAMES THOMAS**
141 North Ave. 21

**CANNADY REALTY COMPANY**
1170 W. Jefferson—Phone Republic 4107
RE. 4100

- We have a large selection of six and seven room homes on the Westside . . . come in and let us help you get that home you've been seeking.
- Inoce property . . . doubles, duplexes . . . four family flats . . . apartment buildings . . . and courts in every district
- THIS WEEK'S SPECIALS . . . $1500 down buys a neat three unit court . . . income $81 . . . 137 N. Occidental . . . full price, $7805.
- $1400 DOWN buys a neat modern one-bedroom house at 1700 Exposition Blvd. . . . side drive . . . deep lot . . . $4250 full price.
- $3500 DOWN buys a large four-family flat . . . five room units . . . completely furnished . . . income $175 . . . at 3109 S. Raymond Ave. . . . $14,500 full price.
- $2900 DOWN buys a neat four-unit court at 754 E. 54th St. Income $100 . . . $8000 full price.

**✦ FOR SALE ✦**
Finest Buy in the City—Estate—15 Rooms—5 Baths and 4 fireplaces. Lot 150x320, fronting two streets. Cost $275,000. A steal at $25,000.00.
Lot 100x250, Duarte St., Monrovia, Calif., $12.50.
10 Room Frame, 5 room rear. Near Main St. $10,000.00.
5 Room Stucco Modern, 11715 Wilmington Ave. $5500.00.
6 Room Front and 3 room rear, hardwood floors; 4165 Dorsey St., $7500.00.
5 Room front and 2 room rear. $5800. Near Central Ave.
4 Room Modern, tile sink and bath; double garage. $4200.00.
Large Lot and 5-room house on Pace Ave. $5750. Small down payment.
6 Room front and 3 room rear, $4250.
8 Room Rrame, hardwood floors, 2 fireplaces, tile sink; $6750.
8 Room Frame on corner and 5 room frame on San Pedro St. $9500. See it.
4 Room Double, between Broadway and Main. 4 rooms each
5 Room, 1147 E. 29th St., and one small house. $4500.
Double between Broadway and Main. A real buy. $6850. See it.
Duplex, on a large lot. A real buy. $6800.
3 Lots, 150 150; East Jefferson Blvd. $11,000. A real buy.

*Auto & Fire Insurance, Money to Loan on Real Estate*

**ELIJAH COOPER**
LICENSED REAL ESTATE BROKER & FIRE INSURANCE
MONEY TO LOAN ON REAL ESTATE
Phone RI. 6623 1411 East Washington Blvd.

**HAVE YOU A PROBLEM?**
Are you having trouble with your wife, husband or sweetheart, or your family? Are you unhappy. Our psychologists can help you. Write your problem in detail. Send one dollar, with your question to E. Morris, P.O. Box 1021, Los Angeles 53, Calif.

**HELP WANTED**
Laborers, Gardeners
PERMANENT
CIVIL SERVICE JOBS
OPEN NOW
APPLY ROOM 11
L. A. CITY HALL

**HOUSES FOR SALE TO BE MOVED**
1152 South Maple and 444 East Olympic. Phone Parkway 2549. Jodkins.

**WANTED TO BUY TRUST DEEDS**
$50 Free Bonus, on any small Trust Deed we buy. $10,000 Cash, is what I have to buy 1st and 2nd Trust Deeds, full price paid for small first, also agreements for sale. WA. 2218, WE. 7607, WE. 8975.

**SAVE MONEY on your INCOME TAX RETURN**
**Mouton J. Cooper**
Public Accountant — Tax Consultant
314 East 48th St. AD. 7729
(Formerly with West Coast Pub. Service Bureau)

**Do You Need a Home?**
- Because of EVICTION?
- For HEALTH REASONS

—OR—
- You're a DISCHARGED VETERAN

**You Can Build Now**
NO RED TAPE—Two or three Bedrooms, Living and Dining Rooms, Bath, Kitchen, Service Porch and other modern features.
WE ARRANGE PRIORITIES, PLANS, LOT AND FINANCING FOR YOU
**$1600.00** Down on 2-Bedroom Home including the lot.
**$1800.00** Down on 3-Bedroom Home and lot.
**C & M HOMES**
Builders of War Housing
—ASK FOR—
JAMES L. JEFFREY
LUcas 9593 1568 East 103rd St.

**YOUR PROGRESSIVE BROKER**

SPECIAL: WESTSIDE—The niftiest 7 room house in town. Clean as a whistle. Tile bath, tile kitchen. Beautiful hardwood floors throughout. Sun porch. 3 bedrooms, double garage. 200 block on W. 40th Pl. IMMEDIATE OCCUPANCY. Only $3000 down. Full price $9500.

5 ROOM HOUSE on Stanford Ave. First class condition. ONLY $500 down. Full price $3250.

Entire southeast corner of 54th & Central, including a huge brick garage building, filling station, tanks, and all equipment. Only $10,000 down. Full price $23,000.

Duplex. 5 rooms each. 600 block on E. Vernon. Hardwood floors. Price $6500.

*"Put Money in Thy Purse"*
*Sharkespeare's Othello*

VACANT—WESTSIDE: W. 42 Pl. A beautiful 9 room, two story house. Front porch walled with California rock. 2 baths. Tile features. Hardwood floors. 2 Garages. Large lot. Immediate occupancy. Only $4000 down. Price $8950.

3 room house on 16th & Trinity. Newly painted inside and out. Screen porch. Only $650 down. Full price $3950.

Corner Duplex, 6 rooms each. $4500 full price. $1000 down. E. 12th St.

5 Room House. E. Washington Bld. Full price only $5000. $950 down.

Three 6 room stucco houses being built. Hardwood floors, tile features throughout. On North side of 112th St. East of Central. Each only $1250 down—$6800 full price.

3 units—E. 20th St. 5 rooms downstairs. Two 3 room apartments upstairs. $1500 down. Full price $7500.

East Side Office
3115 Griffith Ave.

North Side Office
703 North Spring St.

Offices Open Daily At 12 Noon

Closed On Saturdays

Beautiful Stucco apartment House in the 400 block on E. 27th St. Completely furnished with electric refrigeration. 10 singles—2 doubles—and 8 hotel rooms. This building is only 16 years old, and will net $7000 annually. O.P.A. Only $15,000 down. Full price $40,000.

9 Room House. 5 rooms upstairs, 4 rooms downstairs. $1000 down. Full price $6500. E. 4th St.

9 room duplex. Corner property. Newly painted. $1000 down. Full price $4950.

FLASH — JUNK YARD, WITH A MODEL 'A' FORD INCLUDED. FINE BUSINESS VENTURE. FULL PRICE ONLY $400 CASH.

At 747-749-751 E. 28th Street—3 houses—Only $1500 down. Full price $6000.

At 22nd & Wall, lovely Brick and Stucco Apartment House, completely furnished. Electric refrigeration throughout. 14 singles—2 doubles. Building only 14 years old. Strictly first class. Will net $5000 annually. Only $12,000 down. Full price $37,000.

3 four room units. E. 11th Street. $1250 down. Full price $7500.

FLASH—YOU MUST FILE YOUR INCOME TAX NOW! WE OFFER EXPERT INCOME TAX SERVICE AT OUR DOWNTOWN OFFICE!

OUR FEATURE OF THE WEEK: The Boom has finally reached its peak. Prices and wages are on the down grade—And Here Is A Bargain in keeping with the present conditions. ON THE WESTSIDE—5 room front house and 5 room rear house on one lot. In the 2100 block on W. 26th Street, At the low price of $5250. Only $2500 down.

**THE C. W. HILL COMPANY**
DR. C. W. HILL, PRESIDENT & GENERAL MANAGER
LICENSED REAL ESTATE BROKERS — LOANS — INSURANCE — MANAGEMENT — APPRAISALS
EAST SIDE OFFICE — griffith
NORTH SIDE OFFICE — SPRING
DOWNTOWN OFFICE — 525 STANFORD
The largest hotel apartment "Built" ... New ...
MA - 8472 LOS ANGELES

# Liberty Savings and Loan Association Comes of Age

**On the opening of a business day on March 17, 1945, twenty-one years will have elapsed since a group of earnest business men in this city launched The Liberty Savings and Loan Association on its way.**

Financial organizations are want to point with pride to their hoary age and conservative policies. There is merit in this custom. The passing years bring good times and bad, myraids of businesses come and go, but the financial institution in order to earn and deserve the trust of its patrons must stand solidly on the firm foundation of its continous service.

So it is with the Liberty. Twenty-one years ago—an experiment—today a tried and true conqueror of the vicissitudes of business operation. Twenty-one years ago $10,000 assured a beginning of an enterprise; today $684,507.16 assures its continuance and its ultimate arrival at the goal toward which it has been traveling.

Elsewhere in this issue is a balance sheet of the Liberty Savings and Loan Association as of December 31, 1944. It is the purpose in this article to give a brief analysis of that balance sheet to show the astounding development of $10,000 over a period of twenty-one years.

**CASH**

Cash to the amount of $79,665.34. This represents the funds held on hand to meet current withdrawals of savers, the advancement on loans, and current business operations. The adequacy of this figure is assured when compared with its corresponding liabilities, Loans in Process, $5,869.44; Accounts Payable, $270.57 and the required cash retained to meet withdrawals, $26,510.00.

**BOND PURCHASES**

United States Government Bonds, $32,314.00. This represents our investment in war bonds to meet the war effort. Liberty has continously topped the quota for Building Loan Assicoations of its bracket in the sale and purchase of these bonds. While they represent a marginal profit, they are in investment in Democracy.

**FIRST MORTGAGE LOANS**

First mortage real estate loans, $540,971.82. Here is the real value of the Association to its investors and friends. This sum represents 272 loans now outstanding of the thousands of loans which have been made to for the purpose of purchasing or remodeling homes. The liability which offsets this sum is represented by the Savings Accounts in the sum of $551,771.16.

Liberty Savings and Loan concentrates the wealth of a community in order that the wealth may be further distributed in the form of loans for the purpose of owning homes and bettering the community as a whole.

The Association has sixteen hundred and twenty-one depositors and is expecting to celebrate its 21st Anniversary with a greatly increased number. An appeal is being made to those would have the wealth of the community remain in the community to be available for the use of those who live in the community to make deposits with Liberty, remembering that the Liberty Association is a member of the Federal Home Loan Bank System, guaranteeing all deposits up to $5,000.

The goal of Liberty Savings and Loan is to reach the one million total of the year of 1945.

## GOLDEN WEST BRIDGE ASS'N

The Golden West Bridge Association's 1945 men's pair championships is now history.

The winners were: E. T. McMillan, L. W. Gray with 119 match points, L. Woods, M. Hughes (2) 114½, J. Lawson, Dr. A. L. Wallace (3) 114, and 4th, 5th and 6th respectively, A. C. Morgan, I. Hamilton; H. Denton, R. J. City; G. Robinson, Capt. J. L. Taylor with C. J. Maddox playing the first half; L. Beal, J. D. Dunn (7th); C. Lewis, C. Ennis, G. Field, V. G. Goree (8th and 9th), J. M. Henry, E. L. Veil (10th). Viola Henry, director, and Beatrice Reeves, scorer.

Louise Beal and May Denton won the February series of plays for Friday night.

New players at the club rooms last week were Miss Hazelle Van Vlerah of Toledo, Ohio, Mrs. M. Tragler, Miss Dorothy Bryant, Mrs. J. Willis and Miss Jean A. Parrish, all of the Angel City.

If you can play bridge or would like to learn this fascinating game visit us at 1054-56 E. 54th street or call AD. 5946. The next regional will feature teams of four.


LONELY

Your description and $2.00 brings names, addresses, photos, descriptions of either sex. Refined men and women desiring your correspondence. Members from coast to coast.

LA-SURRENA MESSENGER

Market Sta., Box 8104
Dept. 31, L. A. 21, Calif.

FREE APPRAISAL
$5000 CASH

I will pay up to $5,000 for your home. Sell it for cash. One of my five phones is—WA. 2218, or WE. 7607


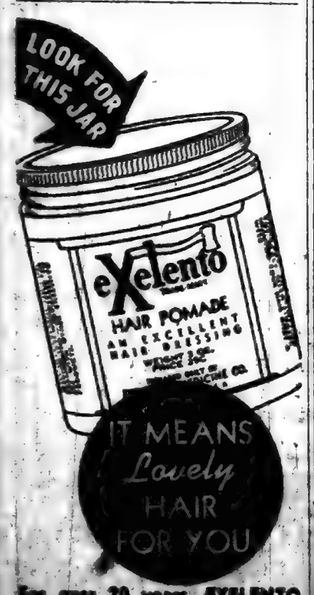



For over 20 years, EXELENTO HAIR POMADE has proven a favorite with women everywhere — because it temporarily straightens the hair and keeps it smooth and well groomed. Be sure to ask for EXELENTO.

25¢ At All Drug Stores Or Sent Direct

EXELENTO MEDICINE CO.
Altadena, Calif.


## ON THE TURF

By Geo. A. Ramsey

HIPODROMO DE TIAJUANA—For the second time in a week at Caliente death took another jockey, this time the popular and clever rider Charley Bianco. The mishap occurred in the fifth race. Going down the backstretch, Jockey C. Miller on Movie Actor was first to go down, followed by the only Negro jockey at the border course, James Fox, mounted on Big Parade, who stumbled over Movie Actor, while Jockey Bianco, bringing up the rear on Both of Us rushed up on the two horses. Bianco was thrown hard to the ground which sent him spinning. All three jockeys were rushed to the track hospital and then to Mercy Hospital in San Diego with a special police escort. Jockey Fox received two bad cuts and a sprained wrist, while Jockey C. Miller was bruised about the back. With a basal skull fracture and other injuries, Bianco died at 6:30 p.m. Sunday. The turf lost a fine little gentleman and one of the best jockeys in the country. Generalissimo Agustin Silverya was very sad after the fatal accident.

One of the season's biggest crowds was on hand to witness the great program of twelve races which brought some stirring finishes. In the first three races the form players had their day. In the last race they set it in on the favorite, High Count, which made the books weep. The daily double paid $37.80 while the nightcap known as the Quiniela paid $19.60. Jockey Johnny Longden was the star of the day, bringing in four winners, while Jockey A. Fermin took second honors with two. Former Jockey W. Molter, who trains a public stable, saddled three of the winners.

The new Pruitt starting gate is a blessing to the horsemen as well as the public. Starter Wesley Neary said it's now a pleasure to start horses. This Sunday another great card of twelve races will be arranged by Judge Joe Walter, with three big feature events. So until then keep buying bonds and donate your blood, our boys ned it. Won't you help those that are helping us? So long, George.

# Hargrove Gives OPA Pointers

**1. WHY WERE RATION STAMPS CANCELLED?**

**OPA and the War Food Administration studied very carefully the supplies of meat, sugar and butter. They found that civilian supplies were going to be lower in the first months of this year than they were at any time during the war. With this in mind, OPA had to decide whether to cut the amount of rations, or to cancel unused stamps. It would have been unfair to those families who had to use all their stamps to cut the values, and it would have been impossible to allow the tremendous backlog of unused stamps to cut into scarce supplies. So we cancelled the stamps. Remember that the basic job of rationing is to spread supplies out fairly so that every shopper has a chance to share equally what food there is. Rationing is a boon to low-income groups.**

Remember this, too. Every one of our soldiers must have about 5¾ pounds of food a day—every day, no matter where he is. And not only that, but for every pound of food a soldier gets overseas, 30, 40, in some places 60 pounds must be enroute to him. You may think there's plenty for everyone, and there is enough to go around... but when you remember that you are in a producing center... and that some of the food produced here in California has to feed not only you and the soldiers overseas, but also civilians in non-producing areas in this country, you can readily see why we must ration carefully.

**2. WHAT ABOUT GASOLINE?**

This is true of gasoline as well. Although there seems to you to be plenty of gas because you live where the supply is, that supply must be stretched thinner than you can imagine. If you could use all you want, industries in non-producing areas would suffer, our mechanized implements of war would suffer, our whole war effort would suffer. This problem of proper distribution is no child's play. OPA is now tightening up its enforcement programs. We are clamping down on the gasoline black market. The first steps in this stricter program is to find out who buy counterfeit or stolen coupons, and second, to catch the criminal gangs who steal or counterfeit the coupons, and sell them to gas dealers. We now have regional verification centers to find out what dealers use illegal coupons. All counterfeit coupons are detected at these centers, but the gas black market is by no means licked.

**3. WHAT IS OPA DOING ABOUT RENT?**

Here again, OPA is tightening up on enforcement of rent regulations. Reports of overcharges are being checked and refunds are being made. About 60,000 tenants have secured refunds of rent overcharges, totaling $2,800,000. Also there was another $2,000,000 of refunds of "security deposits" which some landlords were illegally requiring tenants to pay.

The rent department also has under way in 52 cities a survey of maximum rents. From first indications this will be effective in turning up cases where landlords have failed to register the rent they are charging with the OPA rent office, and in bringing to light more cases of overcharges and other violations.

**4. WHEN WILL CONTROLS BE LIFTED?**

That is hard to say. We do know, however, that the need for controls will not end abruptly with the end of the war in Europe. We point to these facts. There is a huge potential demand hanging over the market today, just waiting for the emergency to be over. This demand, if released and uncontrolled can play havoc with our economic stability. After World War I, when we had no price control there was a brief boom, then a slump. Business profits turned to losses. There was growing unemployment. Between 1919 and 1921 unemployment increased 5,624,000 and factory payrolls sank 44%. Farmers were the hardest hit of any group by the collapse. We know these things happened because there were no controls to prevent them from happening. It takes a nation a long time to get back on it's feet after such a mighty effort as we have been making. It behooves our group to guard against post-war inflation.

**DR. J. S. THOMPSON, now practicing here at 867½ East Vernon, opposite William McKinley High School, office phone number AD. 8313 and his home phone number is CE. 25679.**


$5000 CASH

I will pay up to $5,000 for your home. Sell it for cash. One of my five phones is—WA. 2218, WE. 8975, WE. 7607

FOR RESERVATIONS AT
MURRAY'S DUDE RANCH
WRITE
MRS. LELA O. MURRAY
Box 257, Victorville, Calif.

CREOLE BEAUTY SHOPPE

We carry the largest and most complete line of Creole and French refined hair goods in the West. Combings and Cut Hair made to order.

E. O. MORRIS, Prop.
2221 Central Avenue
Ph.: PR. 7-9991 Los Angeles

# Roland Hayes Is Snubbed At Downtown Hotel Here

**When Roland Hayes stands before the footlights in the Embassy Auditorium, Saturday evening March 3, and sings "This Life Fore Me Ain't Been No Crystal Stair," he will not be thinking of the difficulties he encountered a few years ago in his native Georgia.**

Undoubtedly he will be thinking of his experience a few nights ago when he arrived in Los Angeles on his way to Seattle, Washington. Accompanied by Floyd C. Covington, executive director of the Los Angeles Urban League, and Reginald Boardman, pianist, they entered the downtown Rosslyn hotel, a hotel where Hayes had stopped many times when in Los Angeles.

Last Thursday night, however, Hayes was refused admittance. Many explanations were offered as to why reservations made previously by phone then later verified by letter were cancelled. However, a young night clerk, unschooled in subterfuge, stated bluntly to Reginald Boardman, "You know we don't take colored people here."

Near eleven o'clock that night Hayes and Boardman found lodging at the Clark Hotel annex, where a tennant had just checked out.

It is tragic that an artist who has brought so much beauty into the lives of others should suffer so much at the hands of American prejudice.

**KOLAX SWINGS**

TULSA, Okla. — The hard-working Kolax aggregation moved into the Village Barn ballroom last night for one of the greatest jive classics ever presented at the Barn.


DR. GAY Says:
"CHEW for HEALTH"

DR. GAY
CREDIT DENTIST

ASK YOUR DENTIST

Good health depends upon good chewing for nourishment; and good chewing depends upon good teeth. That's why both your physician and dentist urge regular dental care. Missing teeth and other dental defects invite serious illness. If you enjoy good dental health, spare no effort to retain it; if not, you should take immediate steps to acquire it. In either case, consult your dentist regularly.

MAKE YOUR OWN TERMS
. . . within reason

DR. GAY CREDIT DENTIST
1062 EAST VERNON AVENUE
At Vernon and Central CE. 21397
OPEN EVENINGS AND SUNDAY

HART'S DEPARTMENT STORE

Phone MA. 3313 — "The House of Values" — 331 So. Broadway

Printed Table Cloths

- Size 58x78 inches.
- Bright Floral Patterns.
- Blue, Red and Green

Sturdy tubfast cotton cloth. Ideal for luncheon or dinner tables. A colorful addition for your home..... $2.98 EACH

NASHUA BLANKETS 25% WOOL

- 72x84 double Blanket—Twill weave.
- Plain patterns, bound edges in matching colors, blue, rose, green, rust.
- Extra heavy weight!!
- Nationally Advertised Brand!!

$5.98 A Pair

Bath Mat Sets

- Large Bath Mat—24x36 inches.
- Lid Cover to Match.
- Check Design.
- Good Assortment of Colors.

$3.98 SET

Curtain Scrim

- Make your own curtains at very little cost—Floral designs. Blue, green, rose and yellow grounds. 36 inches wide.

19c yd.

NEW SPRING RAYON PRINTS

Gay colorful designs for the smart home sewer who is planning her Easter wardrobe now. Just the thing for dresses, blouses, robes, etc. 39 inches wide and washable. 79c yd.

New Spring Plaid Woolens 54 inches wide—YARD ..... 2.39

Phone MAdison 3313 — 331 So. Broadway

Easter Elegance at the Victory Clothing Co.
214 So. Broadway

Ladies!...
You'll Look Lovelier Than Ever This Easter in a Handsome New 100% ALL WOOL
Gabardine Suit
With
Matching Coat
Suit or coat in all new spring shades. A real style hit. Only..... $45
Easter Dresses.....$22.95 to $49.95
Fur Trimmed Coats only....$59.95 & up
Pastel Coats with Tuxedo Fronts of Sable Dyed Squirrel $115.00 Incl. Tax

PAY CASH or Government approved terms. 1/3 cash—then pay as you get paid.

The Smartest Dressed Man in the Easter Parade Will be Dressed in a Dashing
Bronson Suit
Yes, Men, Over 3000 Fine 100% Wool BRONSON SUITS To Select From, Priced at $20, $30, $40, $50, $60, $70, $80
Buy two—DEDUCT $20.00 from the regular price during this great Pre-Easter Event.

Tune in Hank the Nightwatchman—Sunday afternoon 3:30 to 4:30—Station KFVD, 1020 on your dial

VICTOR CLOTHING COMPANY
214 SOUTH BROADWAY
IN DOWNTOWN LOS ANGELES
OPEN 9:30 A.M. 'TIL 6 P.M. . . . SATURDAY NIGHT 'TIL 9 P.M.

# REVEAL DISCRIMINATION AGAINST NEGRO SEABEES


# CALIFORNIA EAGLE

● 4075 S. CENTRAL AVE. ●
3 SECTIONS—SECTION 1

★ ONLY 7c ★

● PLEDGED TO SERVE THE PEOPLE ●

VOL. 65—NO. 48 LOS ANGELES, CALIFORNIA, THURSDAY, MARCH 8, 1945 ADams 9770


## On the Sidewalk

by c. a. b.

**ONCE again America takes long strides in the direction of pure democracy.**

**All along it has been the contention of this newspaper that those who red-bait would black-bait.**

**Charlotta A. Bass:**
**Editor of The Eagle,**
**4075 South Central Ave.,**
**Los Angeles, Calif.**

**Following complaint of Chicago Tribune and similar disunifying forces, House Military Affairs Sub-Committee under chairmanship Representative Robert Ewing Thomason investigating reported Army order that in granting commissions and making certain other appointments, "membership in and sympathy with the view of the Communist Party," shall not be used as criteria for judging.**

**Loyalty, basic issues of constitutional rights, national unity, and facilitating war effort involved. Please wire collect, 205 E. 42nd St., Rm. 1613, NYC, whether you will join in signing following statement to be sent:**

**War Department House Military Affairs Committee and other public officials and press:**

**"With regard to the question of rendering Communists and Communist sympathizers eligible for Army commissions we support War Department position as reported in press that in granting commissions and making various other Army assignments, "the basic consideration is not the propriety of the individuals opinion but his loyalty to the United States." Any position short of this would constitute a denial of constitutional rights would fail to utilize all qualified soldiers and would undermine national unity. The question of what one thinks of Communist philosophy is not involved. The issue is one of full utilization on a democratic basis of all forces dedicated to winning the war. Using this as a yardstick the army has apparently taken its position as a result of the excellent record of Communists and so-called Communists including a number who have been cited for gallantry and a number who have died in action. The War Departments order is common sense and the only sound policy for a democracy. It carries out our country's stated policies of unity of all forces seriously supporting the war effort it is consistent with our close cooperation with the Soviet Union and with other United Nations members whose governments include Communists for winning the war and building a durable peace. The virulent opposition of the Chicago Tribune, Congressman Rankin and oth-**

(Continued on Page 2)

**MAKE HANDSOME COUPLE**—Flight Officer and Mrs. G. Mansfield Collins, who were wed last week in the Neighborhood church here. The bride is the former Miss Willa Maxine Clark.

## Restrictions Battle On In Pasadena Court

PASADENA, Calif.—Restrictive covenants, the strongest barrier to home front unity and the realization of full democracy, had their inning in Judge Frank Collier's Superior Court this week. Following closely the pattern of most cases of this kind, the action here was brought by a group of white residents and property owners to restrain Negro families from occupying homes which they bought in a restricted area.

The property involved is on the Palisade tract. Thirty-five of the lots are restricted and 34 are not, with only two of the lots not being contiguous to one that is not restricted.

**In the school which serves the area there are 115 Negro children in attendance, 11 Mexicans, and there were 36 white pupils until 25 of them received permission to attend another school.**

It was proven conclusively that property values had not decreased because of residence by Negroes, one white property owner admitting that he had sold property which he had bought for $2500 for many times that price to a Negro purchaser.

**NOT A WHITE AREA**

Evidence was introduced to show that Negroes had lived in the section for many years, and that the area was by no means considered to be a "white" area. The case of the defense revolved around the point that the change in the neighborhood was such that the plaintiffs would gain nothing, and the defendants would suffer irrefutable loss, if they were ordered to move from their homes.

**The plaintiffs contended from the enforcement of the restrictions as a protection against the invasion of the section by Negroes.**

Among the defendants are Ross H. and Helen Louise Raines, and Frank F. and Mary Winsell. Judge Collier now has the case under submission.

### Calling All Women

**All women of whatever race, creed, or color, living in the Seventh Councilmanic District, and interested in government for the people, by the people, are extended an invitation to come to a get-together meeting at 196 E. Vernon Ave., campaign headquarters, every Friday at 2 p. m., with Mrs. Betty Hill, chairman of the Woman's Division of the Bass for City Council Seventh District Campaign.**

### Congressman Powell Introduces Good Bill

Adam Clayton Powell, Jr., member of Congress from New York, has introduced a bill which will ban all discrimination and segregation because of race, color, or creed, in all interstate travel. This means trains, bus lines, steamship lines, terminals and facilities. Hearings will be held soon before the House committee on interstate and foreign commerce.

## Council for Civic Unity in Session—Listens to Reports

The Los Angeles Council for Civic Unity met together on Thursday last, March 1, at the Chamber of Commerce building. Dr. E. C. Farnham, chairman of the Council, presided over the meeting.

The principle discussion of the evening was the committee reports. Dr. Servine, reporting for the Committee on Education, disclosed the facts that the committee agreed upon a charter on the principles of Agricultural Education for both pupil and adult groups, and a panel discussion on the elimination of racial and religious prejudices in educational groups. Dr. Servine stressed, in behalf of the Committee, a cultivation

(Continued on Page 20)

## Henrietta Buckmaster Aids Coleman Defense

SAN FRANCISCO, Cal.—The famous artist and author, Rockwell Kent, joined Henrietta Buckmaster, author of "Deep River" and "Let My People Go," in urging a parole for Festus Lewis Coleman, young San Francisco Negro who has served nearly four years in San Quentin prison for rape and robbery after conviction in a highly prejudiced trial.

Mr. Coleman was arrested in 1941 after a fight with two white soldiers in Golden Gate Park. His testimony implicated one of the soldiers in statutory rape. The story as told by the prosecution was so fantastic as to convince many prominent lawyers and citizens who have studied the trial record that he could not have committed the crimes of which he was accused.

He was convicted in a secret trial which lasted less than a day and a half of rape and robbery, although no evidence was found on his person. In a split decision of two to one, the District Court of Appeals denied his appeal for a new trial.

Judge Ray Peters, presiding justice, in his dissenting opinion wrote that he believed the trial contained "prejudicial error."

## McDonough for Statehood Bill

Attending the first meeting of the House of Representatives Territories Committee, which has jurisdiction over the Hawaiian Islands and Alaska, Congressman McDonough stated that the major problem before this committee and the seventy-ninth Congress will be to pass legislation granting statehood to Hawaii and Alaska.

**If this historic legislation is passed, it will add two new stars to the United States flag.** The Hawaiian legislature has memorialized Congress requesting that statehood be granted to them. The people of Alaska also feel that they are entitled to be granted statehood.

## HPA Meets Friday Night

The Home Protective Association will hold a special meeting this Friday night at the offices of the California Eagle to devise plans for taking legislative action against restrictive covenants.

All property owners and tenants are invited to come out and join in the effort to break down the barriers that prevent American citizens from living where they please.

## A PROUD SOLDIER IN THE SOUTH PACIFIC WRITES:—

**From Southwest Pacific, February 27, 1945**
**My Dear Mrs. Bass:**

**Have just received the news of your candidacy for the City Council. Allow me to span the distance of the Solomons and the west coast to offer you my hearty congratulations. I know of few things that could personalize for me the full impact of what this war is all about as is the news from the Seventh District. It is a comforting sign to us in the armed service that the democratic ideals which send us to the four corners of the globe will upon our return have been protected and are being extended by a mature and united citizenry. I feel a deep sense of pride in the fact that such a citizenry can democratically unite behind a candidate regardless of race, creed, or color. All is well so long as there is this growing band of understanding between our two peoples**

**Often during these past eighteen months I have had occasion to recall the privilege that was mine in helping if only in a small way the Lincoln Douglass edition of your paper. I would like to lend a hand again in a continuation of all that that edition stood for. Unfortunately circumstances do not permit. But you have my very best wishes for your success. Can think of no finer place than the City Council to carry on your splendid and exemplary work on behalf of all the people.**

**Sincerely yours,**
**Howland Chamberlin, SK 3/c**
**L.C.R.B. No. 2 Navy 69**
**Care FPO San Francisco, Calif.**

## Nurses Arrive in U. S.

CHARLESTON, South Carolina.—Two Negro members of the Army Nurse Corps, Lieutenants Josie Glenn, Columbia, South Carolina, and Winona Hibbler, Vallejo, California, recently returned on the United States Army Hospital Ship Dogwood from six months duty with the 168th Station Hospital in England.

## Investigation Reveals Causes Of Port Hueneme Disturbances

Editor's Note:—Here is the story of the Negro Seabees at Port Hueneme as revealed by investigations before and after the Hunger Strike.

The following letter written by Rev. Clayton D. Russell, of The People's Independent Church of Christ, 1025 E. 18th Street, was sent to the President of the United States; Henry L. Stimson, Secretary of War; James V. Forrestal, Secretary of Navy; Congressmen Adam Clayton Powell, Jr., Vito Marcantonio, Gordon McDonough, Jerry Voorhis, Ned Healy, and Congresswoman Helen Douglas; Senators Hiram Johnson and Sheridan Downey.

Los Angeles, Calif.
March 3, 1945

I am writing to inform you of unfavorable conditions at Port Hueneme, California, as affecting the 34th Battalion. This is a Battalion of about 1000 Negro boys in the Construction Battalion. They have spent 21 months in the Solomon Islands—many of them attend my church every week.

The general unrest among the men seems caused by the attitude of their commander, by the name of McBean. It is rumored that he told the Battalion that he did not promote any of the Negroes to chief petty officers in spite of the fact that he felt that there were some who were capable.

**LOWERED MORALE**

The men have many, many complaints too numerous to list here, but their chief complaint seems to be based upon the attitude of the commander which in turn has lowered the morale of the men considerably. Some of the better thinking men have approached me on numerous occasions and asked me to use my influence as a minister of

(Continued on Page 2)

**TO RETURN IN THE INTEREST OF CIVIC UNITY**—Paul Robeson, who recently starred here before record crowds in Shakespeare's Othello, will return on Sunday afternoon, March 18, to play a leading part in a dramatic mobilization of citizens for unity. The news which was flashed from San Francisco where the noted American actor and singer is currently presenting Othello, was released by a member of the Citizen's Committee for Civic Unity which will sponsor the affair. Supporting Mr. Robeson will be many of Hollywood's brightest luminaries, whose artistry is equalled only by their desire to unite the people of all races in a community where democracy is equal for all. Because of the schedule of his theatre performances, Mr. Robeson will be unable to make another appearance in Los Angeles for some time, and it is expected that a record crowd will be on hand to greet him on the 18th. The place of meeting has not been selected.

## NAACP Meets March 18th

The regular monthly meeting of the Los Angeles Branch of tthe NAACP will be held Sunday, March 18th, at 3:30 p.m. at the Hamilton Methodist Church, 18th and Naomi Sts.

Mr. Howard Holtzendorff, head of the Los Angeles Housing Authority, will be the main speaker. Other details of the program will be announced later.

The public is urged to attend and learn of the vital problems now facing our community.

## Negro Troops Hailed In Ledo Road Building

**On the Ledo Road—Negro troops of the Services of Supply constituted about 65 percent of the more than 15,000 soldiers used in the construction of the now famous Ledo Road, the War Department announced this week. Hailed as "the greatest engineering feat in the annals of the United States Army," the Ledo Road, connecting the vital ports of India with the interior of war-torn China, stands today as one of the most strategic road arteries in the world.**

A detachment of Negro Engineers of the 823rd General Service Engineer Regiment, using British and American equipment, began work on the Road at Ledo, near Assam, India, in December 19442, and when the first convoy from India to China rolled over the completed Road 25 months later, a Negro, Technician Fifth Grade Richard Barnett, of York, South Carolina, was driving the lead vehicle.

**TWO YEAR JOB**

Of the 1,044 miles over which the men worked in the two years, only 42 miles of it were in friendly territory. In March 1943, Negro Engineers, after completing 41 miles of the Road, received informotion that large Japanese patrols were operating just above their point.

Security patrols were sent out and preparations made for battle, when it was learned that a large contingent of Japs moving in their direction had been forced to withdraw when their native porters and elephant contractors deserted the expedition, taking

(Continued on Page 2)

## Beavers Gets Second Term

Eastside founder members of Los Angeles Area War Chest meeting last week (27th) unanaminously selected George A. Beavers, Jr., for a second term of office to represent this community on the War Chest board of directors.

Founder members and other ommunity leaders present at the meeting formulated plans to draw the entire community more fully into War Chest work through a council of representatives from churches, clubs and other organzide groups here.

Special plans were discusser to provide these groups with a series of educational talks on health and welfare problems of the city, and also regarding work of major agencies in the War Chest, which works for "our boys, our own at home and our Allies." Second Baptist church has inaugurated a series of this sort, which is of great community benefit.

Mrs. E. W. Bakestraw, chairman of the successful 1944 War Chest campaign, was given a vote of thanks for her outstanding leadership in the campaign.

## 4190th QM Co. Honored For Work Under Fire

WITH U.S. FORCES, France.—Members of a Negro Quartermaster service company which, since D-plus-3, has been playing an important part in supplying the guns and ammunition for front-line fighting troops have been awarded their second bronze battle campaign star for their work under fire.

The men are members of the 4190th Quartermaster Service Company which has unloaded and sent forward more than 100,000 tons of ammunition, plus thousands of tons of other supplies since they waded ashore under German fire in Normandy last June 9.

Names of the local members of the company are as follows:

Los Angeles — Pvt. James R. Bradshaw, 1441 E. 56th St.; Pvt. Winfred Broussard, 3316 Morgan St.; Pvt. Percy Brown, 5334 Ascot Ave.; Pvt. Tom Giddings, 3803 Paloma St.; Pvt. Arthur P. Odebert, 1203 E. 41st St.; Pvt. Samuel H. Roberson, 1335 Webster St.

# On the Sidewalk

c.a.b.

(Continued from Page 1)

**decisive forces must not be permitted to block the War Departments sound Democratic decision."**

**Among those who have already signed statement are Methodist Bishop Lewis Hartman, Mayor Scully, Pittsburgh, Thomas Mann, Francis FisherKane, Rabbi Henry Cohen, C. C. Burlingham, Very Rev. John Warren Day, Mr. Hamilton Holt, president Rollins College, President Rufus Clement, Atlanta University President Leroy E. Cowles, University of Utah, Dr. Hugh Cabot, Joseph E. Davies, Mr. Guy Emery Shipler, Mr. Thomas Benton, Mr. H. D. Bollinger, Rabbi William Fineshriber, Dr. Russell Bowie, Annetta Dieckmann, YWCA, Mr. Wm. Ross Benet, D. V. J. Jemison, president National Baptist convention, Godfrey L. Cabot, George Marshall, Arthur Upham Pope.**

CALIFORNIA EAGLE
Los Angeles, 11, Calif.
SUBSCRIPTION RATES
1 Year ..... $3.00
6 Months ..... $1.75
Per Copy ..... 7 Cents

Thursday, Mar. 8, 1945
Volume 65—Number 48

Published every Thursday by The California Eagle Publishing Company, 4075 South Central Avenue. Entered as Second Class Matter November 3, 1937, at the Post Office at Los Angeles, California under the Act of March 3, 1879.

INTERSTATE UNITED NEWSPAPERS, Inc.
National Advertising Representatives
545 Fifth Ave., New York City
Murray Hill 2-5452

Charlotta A. Bass ..... Editor-Publisher
John S. Kinloch ..... Managing-Editor
J. Cullen Fentress ..... City Editor

ATTENTION HOME OWNERS
RE-ROOF YOUR HOME NOW!
No money down—small mo. payments — best of materials—all types. Guaranteed workmanship. Free expert advice.
FREE EXPERT ADVICE ESTIMATES
PAT O'FLYNN
Home Maintenance
Phone MU-2167
Office 610 South Broadway
Suite 623

MOTHERS
Expecting Child Birth? Any pains? Call now and a doctor will be at your home in 30 minutes.
DR. KAUFMAN
No Offices on West Side
NO BRANCHES
109 No. San Pedro
Personally—24 Hour Service
Nite Call (Specially) VA. 0211 or WH. 8550

## Negro Troops

(Continued from Page 1)

the elephants with them. The engineers put down their rifles and once began to push the road farther into Japanese territory. yapartandd

**But the Japs were only one of the obstacles to be overcome in building this "impossible" artery, for the Engineers, along with supporting Service troops, were operating in enemy territory at the long end of one of the longest supply lines in the world.**

Supplies were first carried to the front by mule packs but a discouraging stage was reached when even the sturdy-footed little mules bogged down and fell over the high cliffs. At this point native carriers were used to keep the supplies moving, then the rains came and even the jungle-bred natives could not carry on, but the Engineers, continuing to do the "impossible," called for supplies to be dropped to them by parachute and pushed on through the jungle.

**During the monsoon period they underwent untold hardships. The average rainfall for this period alone was 175 inches. This is more than four times as much rain that falls in the State of New York in an entire years.**

Everything was just one big mud puddle. The Engineers slept in water-logged tents and jungle hammocks or built bamboo shacks in the quagmire. Bulldozers weighing 23 tons slipped in the oozing mud and went hurtling off cliffs thousands of feet below. The hated purple leeches caused painful body sores and malaria hit the men on all sides. At one time, the lead company on the Road had 80 percent of its men hospitalized from malaria.

Despite the "impossible," the Ledo Road became an all-weather supply highway from India to China, through towering jungled mountains and across steaming swamplands and rice paddies—a lifetime to sustain the Chinese people in their battle against the evils of totalitarian aggression.

Through faith we understand that the words were framed by the word of God, so that things which are seen were not made of things which do appear.
—*Hebrews* 11:3.

## Negro Seabees

(Continued on Page 2)

the gospel to help correct conditions at the base. I held an interview with Commander McBean with two other citizens from Los Angeles. Several times during the interview he referred to the boys as "niggers" and gave me to understand that he was running the outfit.

I endeavored to tell him that I did not come to tell him how to run the outfit but merely came as a minister interested in the morale of service men because I have over 400 men of my church, of 7000 members, that are in the service all over the world. I also interviewed Commander Chaplain Armstrong. I do feel that there should be a thorough investigation of this Battalion by the Naval Intelligence Service and it would uncover many conditions that should be corrected. Before the interview was over Commander McBean told me that there were four or five men whom he knew were qualified to be chief petty officers and that he was going to recommend the same, but to date none of the boys have been advanced.

**COLLEGE GRADUATES**

Commander McBean called my attention to the fact that one of the white petty officers had been beaten over the head with a rifle, by one of the Negro men and left to die. Resentment runs high against having all white chief petty officers, not withstanding the fact that more than 60 of the Negro men of the Battalion are college graduates.

It is claimed that for the slightest provocation men are given severe punishment. For example: One man was 35 minute late and was put on bread and water for 10 days. All first and second class white personnel who served overseas with the 34th Battalion returned with chief ratings, with the exception of 3. Negroes remained first and second class petty officers, and many returned with the same rating.

The thing boys of the Battalion do not want is any racial tension and any racial friction, and therefore, they appeal that men be advanced according to their merit and they all threaten to go on a hunger strike if something is not done. It is further claimed that the commanding officers will not recommend and recognize the capabilities of the Negro personnel. Following is a list of some of the complaints:

1. Restricted to our camp area in the South West Pacific War Zone with a cause.
2. Promotions refused on the account of color.
3. Forced to work under inferior white leadership.
4. Inadequate medical attention when badly needed at home and abroad.
5. Advancement for Negroes is practically frozen due to increased white personnel.
6. All first and second class white personnel who served overseas with the 34th Battalion returned with Chief ratings, with the exception of three. Negroes remained first and second class petty officers, and many returned with the same rating.
7. At present and heretofore only southern personnel (white) will be accepted by our Commanding Officer, which will prove detrimental to the progress of the Negro in this Battalion.
8. The Commanding Officer will not recommend or recognize the capabilities of the Negro personnel.
9. The Commanding Officer absolutely refuses to advance Negroes higher than first class petty officers.
10. Justice for Negroes committing minor misdemeanors are putrid.

**REFERRED TO NAACP**

I have referred this matter to the N.A.A.C.P. and I am writing you to use your influence to help adjust this matter. It is obvious that the attitude of Commander McBean is not the type of attiude for a white commander to have, toward Negroes under his supervision. These men claim that they do not want to fight with white Americans, they want to fight the Nazis and Japs and win the war quickly as possible.

Very respectfully submitted,
Clayton D. Russell,
Minister.

P. S. I have just been informed that the Battalion has gone on a hunger strike today, March 3rd, and that an investigation is being conducted to determine who the leaders are. Furthermore, the tension is increasing. Will you please act quickly for the good of all concerned. Many of the civilians here in Los Angeles are aware of conditions there, and there seems to be some unrest locally.

The report from the NAACP investigating committee follows:

On Feb. 27, 1945 Norman O. Houston and Moody Staten, as a special investigating committee from the Los Angeles Branch of the NAACP, visited the naval base depot at Port Hueneme to study conditions as they were affect the Negro personnel there.

Their investigation revealed that the morale of the Negro enlisted personnel of the 34th Construction Battalion was very low because of the continued refusal to give Negro members of the battalion an opportunity to advance in rating. This battalion, which was the first Negro construction battalion to serve overseas, is composed of some 1000 Negro men, largely skilled construction men who volunteered for service in 1942 and many of them college men and skilled mechanics. The battalion served 21 months in the South Pacific and was commended for work by the Commander of the Pacific Fleet and officials of the Bureau of Yards and Docks. All of the officers and chief petty officers and many of the first and second class petty officers of the battalion are white.

Twenty-seven men from the 34th and 80th Construction Battalions were interviewed by Messrs. Houston and Staten. All of the members of the 34th Battalion interviewed, with one exception, made the same charge of the continued failure to give Negro men opportunities for advancement in rating. They stated that while overseas they were promised promotions when they returned to the States, but that no appreciable change had been made since their return in October 1944. They pointed out, on the other hand, that since their return a group of white petty officers, first class and chiefs, were brought into the battalion for positions of leadership. The men charged Commander McBean and his executive officer, Lt. Commander C. V. White, with having exhibited numerous evidence of racial prejudice.

In striking contrast were the reports of the men from the 80th Battalion who were interviewed. They unanimously agreed that, since the change in their white officers and chief petty officers last June, conditions have been better and morale is high. Their commanding officer, Lt. Commander Ebersole, is attempting to build leadership within his battalion by training and rating personnel and to build morale by encouraging such activities as the band and swing orchestra recently organized in the battalion.

After interviewing the enlisted men, Messrs Houston and Staten then conferred with Captain Sihler, commander of the base, and Commander McBean and Lt. Commander Ebersole, commanding officers of the 34th and 80th Battalions, respectively, and advised them of the complaints of the men. Commander McBean discounted the seriousness of the attitude of the men in his command. He stated that he had met the situation before and could meet it again. He insisted that there is no Negro personnel under his command qualified for leadership.

Captain Sihler advised the committee that the same facts presented by them had been presented to him by the Camp Chaplain but that he did not think them serious and that he has confidence in Commander McBean.

On March 3rd, Mr. Houston learned that on Friday morning, March 2nd, a protest in the form of a "hunger strike" began with full participation of the entire personnel of the 34th Battalion. The following wire was sent at once to Rear Admiral W. L. Friedell, Commandant of the 11th Naval District:

"Results of investigation of 34th Construction Battalion and present hunger strike indicate immediate impartial investigation should be made of this unit. Friction between enlisted personnel and officers has approached point where violence may follow. Captain Sihler understimates gravity of situation.

Los Angeles Branch, NAACP
By: Norman O. Houston"

A reply received March 5th advised that "the matter is under consideration."

Telegrams were also sent to Congressman Gordon L. McDonough, Helen Gahagan Douglas, Ellis E. Patterson, and Jerry Voorhis and to Senator Sheridan Downey and Mrs. Franklin D. Roosevelt urging an immediate Navy Dept. investigation above the port level to clear the problem, and asking that, pending the investigation, the 2 officers in charge of the 34th Battalion be detached from the battalion.

Local veteran organizations also sent telegrams to Admiral Leady and Secretary of Navy Forrestal asking that the investigation be made directly from the Navy Dept.

It is reported that the hunger strike, which lasted 48 hours, ended Sunday morning, March 4th, but that as a symbol of continued protest the men reported to meals dressed in their "undressed blues."

A complete report of the findings of the Local N. A. A. C. P. special committee has been sent to the National Office of the N.A.A.C.P. where further action will be taken.

At press time the following wires had been received by the Rev. Clayton D. Russell in reply to the appeals he had sent to Senator Downey and Congresswoman Helen Gahagan Douglas:

WASHINGTON D.C.—Rev. Clayton D. Russell, Pastor, People's Independent Church of Christ, 1825 E. 18th St., L. A., Calif.:

Working with Congressman George Outland as Port Hueneme is in his district. As you know, he is one of our outstanding congressmen. Awaiting arrival of material. Will advise.

HELEN GAHAGAN DOUGLAS.

WASHINGTON, D.C.—Rev. Clayton D. Russell, Pastor, People's Independent Church of Christ, 1825 E. 18th St., L. A., Calif.:

Your views regarding conditions 34th Construction Battalion presented to the War Department.

SHERIDAN DOWNEY

## Mayor Requests Nergo Housing

In a letter sent as a follow-up to the telegrams he had sent earlier this week, Mayor Fletcher Bowron asked President Roosevelt to consider the building of 104,000 new housing units as an immediate "must" for Los Angeles.

Pointing out that the shortage and inadequacy of housing accommodations aggravated the manpower situation, the mayor emphasized that about 134,000 Negroes, or 48,000 families suffered because of an estimated deficit of approximately 14,000 houses or housekeeping quarters.

Negro families, the mayor said, are crowded together in wholly inadequate living quarters—rooming houses, hotel and storerooms. He asked for the prompt construction of temporary housing which may be torn down after the war.

EASE YOUR COLD MISERIES THESE THREE WAYS
1 → 2 → 3

1. Rich red blood flow helps break up local congestion, eases chest muscle soreness.
2. Medication gets into skin and relieves pain at nerve ends. You feel better.
3. Vapors help you breathe easier, as phlegm loosens, coughing lessens.

When a cold has you feeling all "chokey," chest muscles are sore from coughing, and they are tight and ache: you need Penetro. It works fast on Grandma's old reliable idea, using mutton suet to help carry medication to do its pain-easing. Only, Penetro is Grandma's idea made even better by science. That's why people everywhere count on Penetro.

You rub Penetro on chest, throat and back. As its medication reaches nerve ends in skin, pain eases. And Penetro draws more warm red blood to those parts faster, to help break up local congestion. Muscles relax, chest muscle tightness and aches are eased. Phlegm loosens and coughing lessens. Its soothing vapors help you breathe easier, too. And for hours, Penetro keeps on working in a natural way to make you feel better. You rest more comfortably, especially at night.

These are reasons so many people are using Penetro, and why your druggist so often recommends it—only 25c. Double size 35c. Be sure you get stainless, white, easy to use Penetro.

PENETRO

DON'T FORGET MEMBERSHIP DRIVE!!!
LOS ANGELES METROPOLITAN COUNCIL OF NEGRO WOMEN
MRS. JESSIE L. TERRY, Chairman

TOPS FOR QUALITY
PEPSI-COLA 5¢
Pepsi-Cola Company, Long Island City, N.Y.

ARE YOU SICK?
FREQUENT COLDS? . . . KIDNEY TROUBLE? . . .
SINUS TROUBLE? . . . RUPTURED? . . .
PILES?
MATERNITY? . . . VENEREAL DISEASE? . . .
SKIN DISEASE? . . . PROSTATE?
COMPLETE PHYSICAL EXAMINATION OR ANY OTHER SICKNESS
JOIN
Central Agency Health Foundation
Eliminate Doctor Bills For the Whole Family ..... $3.00 a month
Try it for a month—Be convinced
OVER 6000 BELONG

Mr. John B. Bedford
—well known figure in civic and religious circles is now associated with this firm in a sales capacity. He extends a cordial invitation to his many friends and acquaintances to visit him when in the neighborhood—
EASTERN-COLUMBIA
CENTRAL AVE. AT 45TH ST.

EASTER Smartness
You Read About Them in
Esquire
YOU SEE THEM AT TODD'S

$25 to $35
GAYLORD & DELUXECRAFT
Fine all wool suits for men and mantailored all wool suits for women. Distinguished in style, tailoring and fabrics. One of the West's largest selections. All sizes and colors.
PAY CASH • SAVE • ALTERATIONS FREE
Todd's
6TH & MAIN—LOS ANGELES
8TH & BROADWAY—LOS ANGELES
PACIFIC & GAGE—HUNTINGTON PARK

Leeman's Easy Credit No Red Tape
BEDROOM 11 PC GROUP!
A GREAT SELECTION OF GOOD USED FURNITURE at Big Savings

$79.95 PAY ONLY $5.75 MO.
Four smart pieces including Bench, plus 2 Bed Lamps and 2 Shades, 2 Pillows, 1 Throw Rug. Bleached Maple or Rich Walnut Finish. Twin beds slightly higher.
NO FINANCE CO. TO DEAL WITH
Your Friendly Neighborhood Store
8 Blocks East of Vermont
LEEMAN'S FURNITURE COMPANY
1411 W. WASHINGTON BLVD.
TAKE W CAR ★ PR 7405

# Race Relations Institute Held

An Institute of Community Relations for county officials and employes, with the American Council on Race Relations co-operating, will continue for the balance of the week until Friday at the Central Junior High School auditorium.

The sessions, which are held from 9 a. m. to 5 p. m. each day, are highlighted by the presence of such personalities as Judge J. F. T. O'Connor, Judge Stanley Mosk, Dr. Harry Hoijer, Dr. Walter Muelder, Dr. H. O. Swartout, Dr. Stewart Cole, Dr. Ralph Beals, Dr. Joseph Weckler, the Rev. Clayton Russell, and Albee Slade.

Such subjects as "Science and Race," "American Principles and Minority Groups," "What It Means to Be a Member of a Minority Group," "The Housing Problem of Los Angeles," and "Employment Opportunities for Minority Groups" were scheduled for panel and open discussion.

Notable development of the sessions was the revealed lack of understanding and sympathy for the problems and plight of minority groups of Herbert Walker, assistant Los Angeles county district attorney, and Capt. David Andrew of the sheriff's office. Both men approached the question of minorities with the attitude that their condition was no worse than any other, and that the minority groups were pressure groups. Because they represent the law enforcement participation at the institute, it is reasonable to assume that the district attorney's office and the sheriff's office are farther behind in their thinking than any other county department.

LONELY HEARTS ATTENTION! Make this a real HAPPY year! Make new friendships; thru THE LOS ANGELES LINCOLN CORRESPONDENCE CLUB. It is the SMART thing to do. "Everybody's doing it." Write for FREE details, to Mr. Jack Swayne, La Tijera Sta., Box 355, Los Angeles 43, Calif.

**CHARMING MISS JOINS THE SPARS — Tuesday morning, March 6, at 7:15 A. M., Miss Aline Cook, daughter of Mr. and Mrs. Allen Cook, 1141 East 58th Place, boarded the Sante Fe Scout for Manhattan Beach, New York, where she will take up boot training in the United States Coast Guard—SPARS. Miss Cook is the first Negro woman appointed in this branch of the service. She attended the University of South Carolina and was president of the local Pyramid Pledges. Miss Cook was popular in both Pasadena and Los Angeles younger set socials.**

# Vegetarians Won't Mind It A Bit

More careful budgeting of the family's food ration stamps is in prospect for Mrs. America, in view of the higher point values for many items in March. Very heavy demands from the Army —whose needs must, of course, always be our first consideration —will leave less for civilians on the home front.

Then, too, not as many hogs are coming onto the market as was anticipated. The result is that many cuts of meat will cost more red points per pound, and several variety meats and canned meats which were previously point free are back on the ration list. At present, it looks as though there will be no improvement in the meat supply situation before late summer or early autumn.

# So. Carolina Acts On Poll Tax

COLUMBIA, S.C. — This state forward action this week when the Legislature voted with one dissenting ballot to abolish the $1 poll tax.

The measure went to the lower house where its final fate will be determined this week. It is expected that Reprsentative Calhoun Thomas, chairman of the Judiciary committee, will continue his fight to defeat the proposal.

# Charles A. Allen Thanks Friends For Support

Councilman Charles A. Allen, popular candidate for re-election to the city council, Eighth district, today expressed his appreciation for the wonderful support he is receiving in the contest for the council post. In a statement to a reporter of this newspaper Allen stated: "Please inform your readers that I will endeavor to merit their continued confidence and faith in me.

"I have always considered it a basic principle of democracy that government is created for and by the people — and those who administer it must be responsible to the people.

"It is my firm conviction that to represent the people best, an elective public official should acquaint himself with the sympathies of the people and the needs of the community. To the best of my ability and judgment my decisions in the city council reflected the people's desires.

"During the past few years thousands of dollars have been appropriated from the Permanent Improvement Fund for local public improvements (including storm drain construction.) Federal directives freezing manpower and materials have temporarily curtailed these planned improvements.

"In the near future however, these public improvements will be an accomplished fact for the benefit of our people and the community," Allen concluded.

—(Political Adv.)

**MRS. FRANCIS LEWIS, long a civic worker in Phoenix, Arizona, along with her husband Thomas, moved to Tucson, Arizona, recently. In writing the California Eagle she congratulated Charlotta A. Bass, Editor-Publisher, on her candidacy for the Los Angeles City Council, 7th District.**

# Legion Post To Investigate

Setting a precendent, Monday night, the members of Benjamin J. Bowie Post 228 of the American Legion voted to allow its National Defense Committee to use Post funds without a stipulated limit in support of the investigation of the Port Heneume hunger strike of last week by 1000 Negro Seebees.

That there is no set sum for the obtaining or the fight for Liberty was the expressed opinion of the Veterans. The Post owns its property on Central Avenue free of debt, has over two thousand dollars in War Bonds and maintains a bank balance at four figures. It is in a position to aid materially in the case.

**Waxed Wood Blocks For the Kids at Vincent's 41st & Central**

**Money to Loan**

Private party will loan from $300 to $5000 on real estate or deeds. Cheapest interest. Money in 6 hours. Phone WE 8975.

**TONIGHT** You Can Sleep in Your Own Home

**MOVE IN TODAY**

2132-32½ So. Los Angeles St.

*Lower Flat Vacant—All You Need Is*

**$1449.00** FOR DEED

Balance Monthly, Go Out Now and See House THEN CALL WE. 7607

*YES—ITS INCOME PROPERTY*

2 LARGE HOUSES ON LOT

331 - 331½ EAST 53rd ST.

**$999.00** TAKES DEED

Balance Monthly, Call Now WE. 7607

Yes Its Just Off Main St. Opp. School, 119 East 52nd Street

You Can Get the Deed to This For— **$899.00**

Bal. Monthly. Go out and see these house then call at once

**$50.00** Free Off of Selling Price If You Call Before 9:00 A. M.

**WE. 7607—Richard or Harold**

**WA. 2218—WA. 8975—AD. 9867**

**D. R. WONG Co.**

OLDEST CHINESE

**Herbalist**

*61 Yrs. in L. A.*

829½ So. Main St. VA 6547

**ESSENTIAL HOUSE REPAIRS**

INSIDE OR OUT
FROM
FOUNDATION TO ROOF
CEMENT DRIVES
WALKS — PATIOS
PAINTING — DECORATING
ROOM ADDITIONS
A COMPLETE JOB
EXPERT WORKMEN
CHECK YOUR NEEDS

**CASH OR TERMS**

PHONE: PRospect 2415
NIGHT PHONE: VA. 7182
FREE ESTIMATES

**A. J. SAURIN CO.**
BUILDING CONTRACTORS
112 West 11th St.

NOTICE

**Are You Worried? Are You UNHAPPY, or SICK?**

VISIT KING SOLOMON'S TEMPLE OF RELIGIOUS SCIENCE and NATIONAL PRAYER LEAGUE. We are helping others and can help you, no matter what your problems may be. Regular meetings Sunday and Wednesday nights, 8 o'clock.

1248 E. 22nd St., Mme. Lovana Carter, Sheperdess.
Phone, RI. 0926
I have just received from Chicago a shipment of Dr. Pryor's Sacred Oils, Candles, Incense, Etc.

DON'T FORGET MEMBERSHIP DRIVE!!!
LOS ANGELES METROPOLITAN
COUNCIL OF NEGRO WOMEN
MRS. JESSIE L. TERRY, Chairman

LUCKY BROWN HAIR DRESSING

**GO TO TOWN with LUCKY BROWN**

He looks as good as he dances and stands ace-high with his girl-friend since he started using **LUCKY BROWN HAIR DRESSING.** Now he's right in the same class with the snappy drummer when it comes to making a big hit with the girls. But the lad with the bad-looking hair just hasn't got a chance. So why take a chance on losing out. Just get a can of **LUCKY BROWN HAIR DRESSING** and see how it helps you become more popular with your crowd.

**JUMBO SIZE CAN** FOR ONLY **25¢**

Ask Your Druggist for LUCKY BROWN HAIR DRESSING Today

Modernize Your Home With

**INSULATION BRICK SIDING**

**RED or BUFF LOOKS LIKE BRICK**

*Free Estimate — No Down Payment*

First Payment 45 Days After Job Is Completed

Makes Home Warmer In Winter Cooler In Summer

**ALL KINDS OF ROOFING**

*Expert Application—All Work Guaranteed*

**GENERAL ROOFING AND PAINT CO.**

4700 So. Vermont AD 6245

**10 PIECE LIVING ROOM With Full Spring Construction $89**

Massive sofa, huge club chairs with full-spring construction, in your choice of colors. Smart occasional chair, cocktail table with glass top, 2 lamp tables and 2 lamps with shades. See this marvelous value today—Easy Terms.

OPEN TODAY Sunday & Eves.

**10 OUTFITS** Complete With TABLE TOP GAS RANGE

2 Bedroom Suites, 1 Dining Room, Complete Living Room, Rugs, Lamps, Tables, etc. Each outfit sold complete. See it today!

**10-Pc. Modern Bedroom $89**

OPEN TODAY SUNDAY

SUPREME HOME FURNITURE

2220 S. Vermont Ave.

GOLDEN STATE'S

**Galaxy of VALUES**

**in a Great Pre-Easter Showing!**

**MEN'S FINE SUITS $34.99**

Why compromise when you can buy such outstanding quality and style appeal at such a low price?

Step Out Girls and Boys

**Hollywood Sharpies** are the newest **Dramatic Drapes**

Extreme, folks — that's what they are. Tailored to perfection of fine materials.

3 way to pay CASH CHARGE or LAYAWAY

*Her New Easter Suit*

**$24.99**

Every new interpretation for Easter and spring of 1945. Simple tailored models as well as pretty tailored suits. Just your size in the color you want.

UNUSUAL VALUES IN DRESSES, COATS, BLOUSES, SLACKS, SKIRTS and LINGERIE

SOLID GOLD **RINGS**

A grand selection . . Many set with diamonds, rubies, sapphires and other precious and semi-precious stones.

*Golden State* DEPARTMENT STORE

**210 SOUTH BROADWAY**

OPEN EVENINGS UNTIL 9 P.M. FRIDAY AND SATURDAY ONLY

BRANCH STORE — ROCKLEY'S DEPARTMENT STORE
6323 PACIFIC BLVD., HUNTINGTON PARK

## WHAT'S DOING—

In The Younger Set

**JESSIE MAE BROWN**

(SOCIETY EDITOR)

**WITH THE COMING OF SPRING** a few days in the offing, local organizations and social clubs are making plans for annual teas and fashion reviews that highlight local doings throughout the Spring, Summer and Fall seasons. Bell Leaguers are working on an excellent program. As in past years, leading actors and actresses will take an important part in making the program a success. Lottie Martin is chairman for the tea this year. . . . The Business and Professional Girls have almost completed plans for their annual breakfast and fashion review. The setting this year will be the patio of the Woodlawn Branch of the Y.W. . . . Les Charmettes, on the other hand, will have fashions reviewed during the afternoon hours. Their tea and review is scheduled for the latter part of April. On the 11th of March, the Independent Guild will have highlight fashioners showing off their outfits. . . . So make ready to sip the Orange Pekoe, for current calendar dates are practically monopolized by teas and more teas. . . .

**PAST WEEK-END** . . . The Zetas' Testimonial Reception honoring Mildred Blount (outstanding L.A. woman in 1944) was held last Sunday afternoon from 4 'til 7 o'clock. Setting for the affair was the clubhouse of Federated Church Women, fast becoming one of the most popular addresses for meetings of this nature. Miss Blount's response to the Zetas was both interesting and touching. She was outstandingly dressed in a black sequin-studded gown with net headpiece. Famed for her creative work in millinery, it is for her voluntary work with the Camp and Hospital Service of the local unit of the Red Cross that she was nominated and selected the "Outstanding Women of 1944." Wonder who 1945 holds as its finer woman? . . .

Enjoyed the Ivy Leaf's novel "Skunk Hollow" dance last Saturday night. Despite weather conditions, old Music Town Auditorium was alive with Little Abners and Daisy Maes. Taking time out, chatted with Cookie Cook on the sidelines. The well-known Younger Setter was enjoying her final fling with the gang, before heading for Manhattan Beach, N. Y., where she enters boot training with the Spars. Althea Warren and Howard Grant were the center of attraction, bringing out high points of the popular Texas Hop. . . . C.C.'s Clarice Rhodes made the most typical Daisey Mae with her long braids tied with red ribbon. This party served as gay climax to a week's vacation that the college crowd enjoyed. Took note of Jack Terry, Mildred Guthier with Haywood Miller, the Bruin sailor who will spend next semester on the Westwood campus. Chatted with Bee Smith, who's back from that super trip to New Mexico. By the way, Bertha Hayward was there with the fiance, Odessa James and her one and only, Jessel Reid, Pasadena's Rufus (Jaddy) Blake, out of the service for two or three months was having the old good time for himself. Phyllippa Jones and oodles more. Georgia Payton, past dean of the pledges, was there to see that all went off in the proper manner. Tripping the light fantastics highlighted the evening. . . . The Little Foxes, growing steadily in popularity, also chose Saturday night to stage another novel event. The popular debs had plans for a wiener bake, but the rains came, so the scene of the party was changed from Castle Rock Beach to Jackie Dickerson's dining room, where the club members and guests enjoyed dancing and munching hot dogs. Turned out to be a super party. . . . Horse back riding, so popular nowadays, has its good and bad points. So happens that Juanita Parsons was thrown from a horse a week back, while riding with a group of friends. She has been hospitalized with a few major injuries. Here's hoping for her speedy recovery. . . .

WELL! WELL! WELL! . . . The Ed Boyds will more than likely summer in New York, for Ed left Monday by plane for the big city, where he has a new position. Edith will follow in a week or two, to see that the Boyd residence is well established. Know that localites who have made their homes in that part of the country will be welcoming the Boyds wholeheartedly. . . . Mrs. Mansfield Collins (Maxine Clark) plans to join her better half the latter part of May or the first part of June. Her hubby departed the day following the ceremony. . . . While touching on Cupid's territory, hear that Vashti Peak and Albert Hicks have called it quits with the return of the engagement symbol and all. . . . By the way, Alma, Vashti's big sis, is now in Arkansas enjoying herself a little longer before returning home. . . . Milton Hays, back in town greeting old friends. . . . Hank Milton is back and out of the services, but not in circulation. Keeping a bit on the quiet side, he spends his free time with a girl friend, Maethilde Keaner. By the way, rumor still has it that the two will center aisle it comes June. . . . First week of school finds five AKA pledges going through "Hell" week preceding their final initiation into the sorority. Ouida Pruit, Odessa James, Irma Gilmore, Alphonsine Pulton and Gwen Duseau are right in there. . . .

Sylvia Perry, one of the ace dance teachers of Butler's School of Dance, is working hard on dance routines for the YWCA's Spring Follies. . . . Hear that Victoria Rice Cook is making ready for a concert, to be staged in Palo Alto. . . . David Cunningham is married, but his wife does not hail from Frisco, as stated last week, but from Kansas City, Mo. The Cunninghams can hardly wait to meet the popular addition to the family. . . . Jean Tucker is sporting an engagement ring. The future hubby is now in on furlough. . . . Speaking of engaged couples, Helen Atkins recently welcomed her fiance, Ralph Stewart, who was in on furlough. Ralph left early Tuesday evening. . . . The new Waves are creating quite a bit of interesting chatter round town. Local party givers are wondering how to go about inviting them to different functions and the like. So happens that the Man About Town, Theron Kirk, is pretty well acquainted with the Navy Blue and White lovelies, especially one. . . . Cpl. Calvin Hill has been home for the last few days enjoying the bright lights round town. . . . Hear that Tena Parrish has an all-pink color scheme planned for her wedding. . . . The better part of Doris Garrison's time is taken up nowadays with Jr., who is walking, talking, and getting into mischief. . . . Paulette DeJoie is still finding Howard University a wonderful place to be. . . . Saw Norma Ross shopping up a breeze t'other day. Says that Andrew is doing his part across the blue. . . . Don't know whether I'm beginning to see the light or not, but Lois Williams says that rumors are all off the beam concerning her engagement to Willie Crisp. . . . Butterfly McQueen is among new students enrolled at UCLA this semester. . . . Friday night at the YMCA the Alpha Phraterics will don their shorts and play a top-ranking game of basketball. Fay Thompson is now presiding over the girls. . . . Charlesetta Strange is doing commercial art around town. Recently graduated from City College, she plans to work at her profession a while before entering one of the four-year universities. . . . By the way, John Lee and the Mrs. will have a house warming in the not too far offing. . . . Capt. Lowell Stewart should be round town any day now. . . . TIL NEXT WEEK.

# Mildred Blount Is Honored At Zeta Reception

Honoring Mildred Blount as "Woman of the Year" for 1944, Zeta Phi Beta sorority tendered her a brilliant reception last Sunday afternoon at the Church Federation, 3330 West Adams boulevard.

A nationally known milliner, Miss Blount received the Zeta plaque for her voluntary work with the Camp and Hospital Service of the local unit of the Red Cross.

Judge Edwin L. Jefferson was the principal speaker. Other speakers included Floyd C. Covington, Los Angeles Urban League; and Mrs. Helen Jones of the American Red Cross.

Introduced by Helen Chappell Smith, Zeta regional director, the program was provided over by Miss Clara B. Fentress, basileus of Xi Alpha chapter. Other participants on the program included Vivian Boswell, who presented the Zeta scholarships to Lenetia Boggs, Polytechnic High senior, and Jacqueline Dickerson, L. A. High senior; Doris De Pre, who introduced former honorees, present among whom were Mesdames Jessie L. Terry, Jessie Coles Grayson and Betty Hill.

Corporal Edwards, of the M.P. Detachment, SCU 1909, stationed in this area, brought greetings to Miss Blount from the men of his station.

Vocal soloists were Misses Virginia Paris, Ollie Green and Lucille Walker. Katie Miller and Ruth Parks played piano solos. Reception background music was provided by Mary Martin, Hazel Guy, Gertrude Smith and Edna McPherson, with Elizabeth Lorden at the organ. The latter are all of the sorority.

With Mary Martin, basileus of Beta Eta chapter, presiding, the sorority will worship Sunday morning at the Neighborhood church, E. 47th Place and San Pedro Street. Rev. H. Mansfield Collins, the pastor, will deliver the "Finer Womanhood" sermon.

**NEW WAC MEMBER** — Miss Mary Jane Rogers, the wife of Sgt. Henry Rogers of Beaumont, Texas, now stationed in the South Pacific, has joined the WACS. Formerly Mary Jane Cureton, Mrs. Rogers is a graduate of Arcadia High School and Pasadena Junior College. She studied nursing at the General Hospital. She left last Sunday via Los Angeles for Fort Ogelthorpe, Georgia, at 6:45 p. m., on the Southern Pacific. Upon her arrival, she will report to the Third Wac Company for basic training, and she will be enrolled in the Medical Clerk's course for medical and surgical training. Upon completion of her training she will be assigned to the Gardner General Hospital at Chicago, Illinois. She joined the WACS hoping to hasten the return of her husband and her brothers, Pvt. Benjamin Cureton, in the Phillippines and Gonzelo James Cureton, Seaman 2/c with the Atlantic fleet. Two other brothers, Hardiman and William, along with her sisters Francis and Alma, and her mother and friends, await her return.

# Negro Women's Council Holds Session Friday

The meeting of the Los Angeles Metropolitan Council of the National Council of Negro Women will be held on Friday, March 10th at the Woodlawn Branch YWCA beginning at 3 p.m. The meeting will mark the closing of the membership drive, and the theme will be "Some Community Needs Los Angeles Metropolitan Council Can Meet."

It will be the purpose of the meeting to show how affiliating organizations can unify their efforts in forming and carrying out effective Metropolitan Council programs. Dr. Vada Somerville, president will preside.

An "information please" panel will be conducted by Mrs. Ferrol Bobo Connor, chairman of program activities and delegate member of the National Association of Colored Graduate Nurses.

Among the participants will be Mrs. Jessie L. Terry, chairman of membership, and delegate member of the Democratic Women. Her subject will be, "Why A Council in Los Angeles?"

Mr. Artisha Jordon, second vice president, and delegate member of the Womens Missionary Society of the AME Church, and Mrs. Emily Woody, recording secretary, and delegate member of the Delta Sigma Theta Sorority will also participate.

Charlotta A. Bass, Seventh District Councilmanic candidate will be the guest of the meeting, and she will speak on "Legislation as A Factor in Showing the Recognition of Power and Place of Collective Action Against Privilege and Autocracy."

There will be other current subjects for discussion with relation to local situations.

**LECTURE SUBJECT**

"World Unity the Goal" is the subject of a Baha'i lecture to be given by Willard P. Hatch, Sunday, March 11, 3 p. m., at the Baha'i Center, 1709 W. 8th street. All are welcome—there are no charges or collections.

**MISS ISABEL C. LAWSON,** staff member of the National Board of the Y. W. C. A. and an advisory secretary for local groups that work with Negro women and girls, will arrive in Los Angeles on March 11 to March 16 to confer with local Y. W. C. A. officials on current problems and activities. She will speak to committee women at the Woodlawn Branch Y. W. C. A., 4260 Woodlawn Avenue on Wednesday, March 14 at 7:30 P. M.

# Crescent City Visitor Returns

Paul Edwards, brother of J. M. Edwards, returned to his home in New Orleans after spending a month here visiting relatives and friends. Some of those included in this number were, besides his brother, his sister, Mrs. W. Curtis Hammond of Irolo street, his neices, Mrsfl Theresa Bailey of 47th street, Mrs. Beatrice Miller of East 51st street, Mrs. Elizabeth Gilchrist of Newton street. Among the many social events honoring Mr. Edwards was a turkey dinner given in the home of Mr. and Mrs. J. M. Edwards at 1918 South Harvard street, with 12 guests to enjoy it.

**N. Y. VISITOR**

Dr. Curtis McPherson, popular dentist of New York, is a California visitor and is a guest in the home of Mr. and Mrs. Nathan Horey. Dr. McPherson for many years enjoyed the distinction of being the only woman dentist in New York.


"IT COULD HAPPEN TO YOU" ARTIST'S CONCEPTION OF POSSIBLE EXPERIENCE BY SOME OF OUR CUSTOMERS

HAVE THAT
**FUR COAT REMODELED**
To the Latest Styles
**$15.00**
INCLUDING LINING
747 S. Hill St. Rm. 414



$3.00 Per Return
For Wage Earners
**INCOME TAX SERVICE**
CE. 26662
DAY and NIGHT
OPEN 9 A. M. to 9 P. M.
ROBBIE MIMS
Associated with
Warren C. VINSTON
LICENSED REAL ESTATE BROKER
4619 Avalon Blvd.



**Empty House Furnished**
**11 Houses – Income $350**
I have 11 houses to sell completely furnished. All modern and equipped; also streets, sidewalks and curbs. There is 220 feet on the south side of the street and about 110 ft. on the north side of the street. I will sell all to one person or sell each house separately. $3500 will take deed and balance on small monthly payments for all 11 houses.
MR. RICHARD
Owner — WE. 7607
**MOVE IN TODAY**
● $1500 TAKES DEED BALANCE MONTHLY
SEE 3922 South Dalton Ave. NEWLY PAINTED
● $1495 TAKES DEED BALANCE MONTHLY
SEE 4411 South Wall Street. BIG HOUSE.
**Call RICHARDS-HEROLD**
WE. 7607 ★ ADams 9867
Call Now—Nite or Day—WA. 2218 or WE. 7607



**HART'S DEPARTMENT STORE**
Phone MA. 3313 — *"The House of Values"* — 331 So. Broadway
**New Easter Dresses**
Special purchase arrives just in time for thrifty shoppers.
$8.98
Sizes 12 to 20—38 to 44
Extra Sizes 46-52
*Plenty of two-piece suit dresses in the group*

**WOMEN'S CHENILLE ROBES**
- Assorted colors
- All Sizes
- Full cut
- Extra warmth for chilly mornings

$4.98 each

**TOT'S CHENILLE ROBES**
- Sizes 1-2-3
- Washable
- Shawl collar and belted
- Solid white—with pink or blue trim.

$2.95 each

**RAYON MESH HOSE**
- Ceiling price 42c
- 260 Needle
- Sizes 8½ and 9½ only

25c pair

**SPUN NYLON BOBBY SOCKS**
- Pastel sweater shades
- Sizes 8½ to 10½
- Limit 6 pair

20c pair

**Clearance!! 247 Dresses Reduced**
SLIGHTLY SOILED DRESSES FROM REGULAR STOCK.
SUITABLE FOR HOUSE OR STREET WEAR
Values to $6.98!
NOW—Priced at ..... $1.19 $1.79 $1.98
*When you shop at "Hart's"—please mention "The Eagle"*
Phone MAdison 3313 — 331 So. Broadway



ESSENTIAL
HOUSE REPAIRS
INSIDE OR OUT
FROM
FOUNDATION TO ROOF
CEMENT DRIVES
WALKS — PATIOS
PAINTING — DECORATING
ROOM ADDITIONS
A COMPLETE JOB
EXPERT WORKMEN
CHECK YOUR NEEDS
CASH OR TERMS
PHONE: PRospect 2415
NIGHT PHONE: VA. 7182
FREE ESTIMATES
A. J. SAURIN CO.
BUILDING CONTRACTORS
112 West 11th St.



ASST. DOCTOR
Dr. Kaufman will make personal calls all night at your home. If you need him, call he gets an assistant.
Dr. Kaufman's Medical Center
Up Detention
San Pedro at 1st St.
24 Hr. Telephone—V. 6512 or WE. 8626



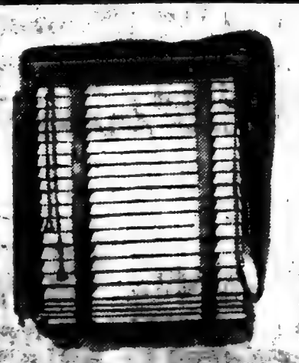
COLORED SLATS AVAILABLE
**VENETIAN BLINDS**
Quality Blinds at Low Cost
Estimates Cheerfully Given
TERMS if Desired
ROchester 1540
**METROPOLITAN BLIND CO.**
2362 W. WASHINGTON BLVD.

# HI G. I. JOE!

By BETTINA HUDSON

Hi Ya Joe!

I met for the first time and talked with charming Sgt. Bobbie Evans while he was in Hollywood last week making additional scenes in an army picture. He told me many interesting things about army life; he is the non-com officer in charge of Special Services at Ft. Dix, N. J. He left for N. J. a few days after completing his role in Hollywood. You will remember him as the entertainer with so much class who did that rhumboogie dance at Charley Foy's in Hollywood. I had a flattering note from Sgt. Wendell Franklin, attending special school at Lexington, Va. It seems as if I unintentionally made him a Master Sgt. in a previous column! He's a Staff Sgt. at Camp Geo. Jordan, Seattle. He's sweet—I'm his pin-up, that's why!

I had a long letter from by brother, Pvt. Louis Hudson, now in France. He claims all his buddies can have Paris, he'll still take L.A. for his. You wrote in your last one how much you'd give just to once more see a woman in an evening gown. Well, I certainly wish you could be home when Mrs. Julius Crouch steps out to dance. She puts these dress models to shame. In fact, Joe, L. A. women have improved 100% in their dressing. I think it's because Eastern women run out here so often with their gorgeous clothes and furs and it upsets the rest of us.

I sent you a copy of Dan Burley's jive book. He is going overseas in connection with a special army job managing one of our fighters. I wish I could get overseas with my typewriter, Joe. I'd love to take a chance at it. A friend called me to say she heard one of the thirteen Negro Naval ensigns is coming to L. A. very soon. One of the several L. A. women columnists resigned her job last week. Lillian Johnson Cumbers put her typewriter away after so long a time writing socials for the Pittsburgh Courier. I don't know who takes over, but I will bet a dollar it will be a woman. Don't underrate us, my Editor tells me women writers are more dependable than the best men scribes in town, so there.

There was a truly wonderful tribute paid to Mrs. Maurine Browning in a local paper and I'm clipping it to send you. She has just completed two years service as head of our American Womens Voluntary Service. The Zeta Phi Beta testimonial reception for Mildred Blount was somewhat of an inter-racial affair, last Sunday. I met many representative people from the other group. The Urban League's second presentation of Roland Hayes was quite a success. I went backstage and had a brief talk with Mr. Hayes. He gladly autographed a few programs for me to send to a few G. I. Joes in France and Italy.

I've run out of pin-ups of girls for you G. I. Joes so keep your dog-tags on and be patient. They don't GIVE them away at the photographers, you know! Love.

# Social Notes

Drs. L. Stovall, J. P. Taylor, H. H. Towles, and Warren Wright were co-hosts to the Medical, Dental and Pharmaceutical Association Wednesday. Mr. R. Richard Hickman spoke on the medical symposium beginning March 11th and Mr. Leon Washington spoke on "The Press." An appetizing repast was enjoyed by the 40 members present.

Mrs. Hattie Mosley of Chicago was dinner guest of Mr. and Mrs. L. Posey Tuesday; covers were laid for twelve.

Mr. and Mrs. M. Rambron entertained the "Mr. and Mrs." club Saturday evening at their home in S. Mariposa.

Miss Yolanda Stovall was hostess to the L. A. Tri-Y Wednesday. A round table discussion on personality was enjoyed.

Dr. Gertie Curtis of New York City is spending a few weeks with Mr. and Mrs. A. Horey of San Pedro St.

Mrs. Senola Green and Mrs. Verna Bean were joint hostesses at a baby shower Saturday at Green Gables for Mrs. Aulette Allen, lovely wife of Dr. W. Clyde Allen of S. Hobart boulevard. Bridge was enjoyed after an appetizing lunch.

Mrs. Hatie Moseley of Chicago is visiting her sister, Mrs. Vera Barefield in W. 35th street.

Miss Audrey Cloud entertained sixteen subdebs with a luncheon Saturday at her home in S. Gramercy Place.

Mrs. Clara Christopher of Cleveland, Ohio, and Mrs. Clara Bailey of San Diego enjoyed Monday morning with Mrs. Mildred Hawkins of Westchester Place preceeding a ride to Forest Lawn with Dr. Alice Garrott.

Mme. O. L. Dillard takes this method to thank Elder Taylor and congregation of the Grace Memorial Church of God in Christ, Rev. N. J. Penson and congregation of St. Luke Baptist church, Rev. W. L. Strauther and congregation of the Morning Star M. B. Church, Rev. Ballark and congregation of Rose of Sharon Baptist church, Angelus Temple and all other pastors, ministers and christian friends who held special prayer services for her sick mother, Mrs. J. E. Wilson of Chicago, Ill.

Miss Norma Delores Fletcher, daughter of Mme. Dillard, is making splendid progress with her educational work in the Kansas Vocational School. This young lady is a protege of Mr. and Mrs. Jack Dawn, director and actress at M.G.M. Studios; they were sufficiently impressed with the quality of voice of Norma Delores to encourage her to extend her studies. She has done previous studying under Prof. Hans Clemens of Metropolitan Opera.

The Scriptures require more than a simple admission and feeble acceptance of the truths they present; they require a living faith, that so incorporates their lessons into our lives that these truths become the motive power of every act.

—*Mary Baker Eddy.*

# Double Ring Ceremony

Mrs. Anne Pearl Postell announces the marriage of her daughter, Lolo Beatrice to St. Clair Carrington, CM 2/c U. S. Navy, on February 17, 1945, in a double ring ceremony at the Hooper Avenue First Baptist Church, 57th and

The bride, a native Angelican, attended Thomas Jefferson High School and Los Angeles City College. She was affiliated with the Utility Appliance Corporation until the time of her marriage.

The groom, before entering the Service in 1942, was a well-knwon cosmetician and beautician of Houston, Texas, where he owned and operated the Sweet Sixteen Beauty Shop.

The couple are at home to their friends at 3423 Hooper Ave.

# AWVS Conducts Rummage Sale

The AWVS will conduct a rummage sale of useful household and personal articles, many of them almost new, at 2223 S. Central Avenue, on Thursday and Friday of this week. The sale, which began yesterday (Wednesday), is the means adopted by this worthwhile community and war service organization to obtain funds with which it can carry on its operations.

# Birthday Party Is Given Matron

Mrs. Priscilla Simon proved an ideal hostess when she entertained the Jollyette Girls and their Club Mother Mrs. Anna J. Anderson, in honor of Mrs. Anderson's birthday. The table was laid for 10. The centerpiece was composed of white lillies and a stork with four pink candles. Mother Henderson was presented with a beautiful corsage of white gardenias and lillies of the valley.

A gift from the Club Girls Cards were read to her by Mrs. Mabel V. Gray of the Five and Over Charity Club and Mrs. June Hayes of the Jollyette Girls Social Club. She received $31, beautiful handkerchiefs and lovely perfumes. The birthday cake bore the inscription "Our Mother's Birthday Party."

Mrs. Mary J. Smyles, the sister of Mother Anderson, whom she had not seen in 28 years was present for the lovely affair.

A delicious chicken dinner was served and the guests expressed anew their appreciation and gratitude for the party.

Guests were Mother Anna J. Anderson, Mrs. Mary J. Smyles, of Chicago, Mrs. Erna Bailey, Mrs. Josephine Messingale of Detroit, Miss Evelyn Taylor, Mrs. Thompson, Mrs. Mabel V. Gray of the Five and Over Charity Club, Mrs. Ann Ode, and little Miss Delores Douglass. Mrs. Alithia Peoples, one of the oldest members of the Jollyette Girls, acted as mistress of ceremonies for the evening.

# Birthday Dinner

Mrs. Ruth Dean, 1165 East 45th street, gave a surprise birthday dinner for her mother, Elvora Taylor, on her 76th birthday. She served a delicious turkey and ham dinner and all the trimmings with ice cream, cake and fruit.

She received many valuable presents from the following guests: Ruth Deane, Lena Robinson, Anne Mae Bradshaw, Darlene Robinson, Mrs. Shivers, Easeline Golden, Earl M. Wright, Mrs. Pinkie Franks, Mrs. True L. Appleton, Marian and Lady Saunders, Mrs. Smith, Mrs. Taylor, Mr. and Mrs. George Saunders, Miss Carole Patricia Bradshaw, Mrs. A. Whiteside, Mr. William Morgan, Mr. and Mrs. Sannie Ratcliffe, Mrs. Whitlaws, Mrs. Carrie Cash and daughter, and Ruth Nelson.

THE COLLINS UTILITY CLUB of Neighborhood Church, 47th Place and San Pedro presents Mrs. Margaret Pett, above, soprano in Concert accompanied by Mrs. Lovenia H. Nash, Sunday, March 11, 1945, at 7:30 P. M. Mrs. Pett is the soprano of the "Boosters Quartet." She has sung for various churches and fraternities. For the past year she has been doing some serious studying. The first half of the program will be in French and Italian, last half in sacred and spiritual compositions. We welcome all music lovers to the concert. Mrs. Birdella Stewart, President; Lillian Taylor, Secretary; Rev. H. Mansfield Collins, Pastor.

**BROTHERHOOD RALLY**

Boris D. Bogen Lodge, B'nai B'rith will sponsor a Brotherhood Rally Monday, March 12th, at Soto-Michigan center Straus. Speakers will be: Bishop William Brown (colored), Father Joseph Hill (Catholic), Rabbi Max Kert (Hebrew), and Rev. Richard E. Evans (Presbyterian). The subject will be the "Brotherhood of Man" and admission is free.

If the blind put their hand in God's, they find their way thru the dark more surely than those who see but have not faith or purpose. —*Helen Keller.*

# Wedding Reception

The Casa Rafael, 453 East Adams, was an excellent setting on Sunday afternoon, February 25, for the wedding reception given by Mrs. Beverly M. Sutton of 4064 Trinity street, for her daughter, Beverly Lucille, who was married to Private Theodore R. Abner of the Army Air Force, son of Mrs. V. R. Abner of Chicago, Ill.

The bride was beautiful in coral pink satin, set off with an orchid corsage. The bride's mother and sisters,, Iola and Mrs. Viola Brooks, wore short evening dresses and matching long gloves with harmonizing corsages.

Due to military intervention the groom was unable to attend. A portrait of him was placed on the table by the wedding cake which was not cut because of his absence.

The occasion was honored with several songs by Al Hibbler, noted singer of Duke Ellington's band and piano selections and songs by Mrs. Vivian Hamilton, wife of Clarinetist Jimmy Hamilton, also of Duke's band.

Hostesses wore long evening dresses and were: Mmes. Thelma Harris and Louise Cummings, Misses Marceline Cobbs, Cullie Hubert, Mary Elise Haynes, Genella Elkins, Virginia McKay and Winefred Harris.

A host of friends attended and the bride received many beautiful and useful gifts.

It is men of faith who have saved the world, not men of knowledge.—*Sir Wilfred Grenfell*

# WAC's Entertained Here

The Carver and Wadsworth units of the Women's Ambulance and Defense Corps of America gave a helping hand to Mrs. Simpson, president of the American Legion Auxiliary, when that organization entertained the 300 WAC's who came to our city last week. The following made and donated cakes decorated with pink roses and green leaves: Trooper Mitchel of the Carver Unit, Cpl. Smith, also of the Carver Unit and Lt. Rey of the Wodsworth Unit. The WAC's devoured two of the cakes on the spot and carried one back to camp with them. Lt. Davenport of the Carver Unit, representing the organization, welcomed the WAC's to L. A.

The organization gets credit also for furnishing usherettes to the "Get Acquainted Club" of the First A. M. E. Church, Eighth and Towne, the following members serving: Capt. Smith, Sgt. Pernell, Lt. Denson, Pvt. Powell, Pfc. Turner, Trooper Mitchell.

Capt. Smith, Sgt. Pernell, Pfc. Turner and Lt. Epps from the San Diego Unit attended a tea given by the California Seven in honor of their past president, the Hilaverta Temple No. 67 —Trooper Olive Charles, reporter.

# Shamrock Tea

You are invited to attend unique Shamrock Tea Sunday March 11th, at the palatial home of Mr. Sidney P. Dones, 203 South Hobart boulevard.

Given to liquidate the indebtedness of the First A. M. E. Zion Church, Pico and Paloma.

The sponsor, Mrs. Ibetta Allen is presenting Rev. I. Woolford a great eastern minister and healer, who will answer questions throughout the afternoon. A musical program, with the city's best artist can be enjoyed.

You will miss a treat if you fail to come to this tea and receive a surprise gift. Hours 4 to 7 p. m. Silver offering.


HERE'S HOW YOU CAN PUT ON A NEW FACE

Black and White Face Powder brings you 6 thrilling ways to show the world a different *you*. In tone, texture, clingness, power to soften harsh lights and shadows, harmonizing color, in its touch that renews the look of freshness to your skin it will charm you. You'll love the way Black and White Face Powder's velvety smooth "magic mist" texture seems to soften your skin to the touch. You'll delight as the most flattering of its 6 smart shades blends with your own skin tone. Demand genuine Black and White Face Powder. Ask for the big economy size, 25c at all toilet goods counters.

BLACK AND WHITE FACE POWDER

*Musical Tea*
*March 18, 1945*
*3 P. M. to 5:30 P. M.*
*Sponsored by Usher Board*
*June Cobb Inst. Corp.*
*Unity Truth Center*
*1105 E. 55 St.*

MOTHERS

Expecting Child Birth? Any pains? Call now and a doctor will be at your home in 30 minutes.

DR. KAUFMAN

No Offices on West Side
NO BRANCHES
106 No. San Pedro
Personally—24 Hour Service
Nite Call (Specially) VA. 6211 or WH. 5560

A STEAL - - In Property!

$995.95 CASH TAKES DEED

Balance Monthly

2130-30½ S. Los Angeles St.

Close in 2 Family Flat. Live in one and Rent Out one. A swell home. A bargain in close in property. Go out ad see property.

WE 7607 AD. 9867 WE 7607 AD. 9867

COMPLETE EXAMINATION
FLUOROSCOPIC
X-RAY

$2 See for Yourself What the X-Ray Fluoroscope Shows.

Let US HELP you find the CAUSE of your illness. Eliminate guesswork.

- X-Ray (Fluor.) Lungs and Bronchial Area
- X-Ray (Fluor.) Heart, Stomach, Intestines (small and large)
- X-Ray (Fluor.) Ribs, Pelvis and Bony Parts of Body
- Special Examinations of
- Sinuses
- Mouth, Nose, Throat, Ears
- Lungs and Bronchi
- Heart
- Gall Bladder
- Kidneys
- Blood Pressure
- Spine and Nervous System
- Pelvic Examination
- Prostate
- Rectal
- Temperature

—FREE: SPECIAL DIET THIS WEEK WITH THIS AD—
Especially prepared and checked diet to suit your own particular case.

UNITED DIAGNOSTIC OFFICE
DR. JAMINITI
405 S. Hill St., Suite 910 Phone MI. 6091
HOURS: Mon., Wed., Fri., 8 a.m.—8 p.m.
Tues., Thurs., 8 a.m.—5 p.m. Saturday till Noon.

DON'T FORGET MEMBERSHIP DRIVE!!!
LOS ANGELES METROPOLITAN
COUNCIL OF NEGRO WOMEN
MRS. JESSIE L. TERRY, Chairman

QUALITY EYEGLASSES

LEACH OPTICAL
Manufacturing & Sales Agency
1028 E. VERNON
RES. PHONE CE. 2-6850

"LONELY HEARTS"—Get acquainted quickly, with my hand picked member plan. Correspondence and social clubs, Write a letter to Mr. Jack Swayne, for details.
La Tijera Sta. Box 335—Los Angeles 43, Calif.

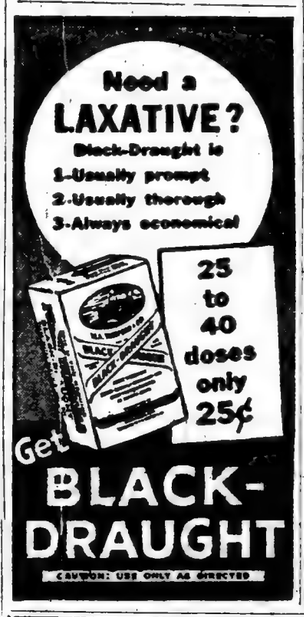


$895 TAKES DEED

Balance Monthly TO

4411 SOUTH WALL
BIG HOUSE CLOSE IN

Next to Corner of Vernon and Wall. Go out and see property, go through house, then Call Me at once.

CALL
W.A. 2218 WE. 7607 AD. 9867

Open Evenings Until 8:30 P. M. Top Quality Open Sundays

REPOSSESSED FURNITURE
3-4-5-ROOM GROUPS

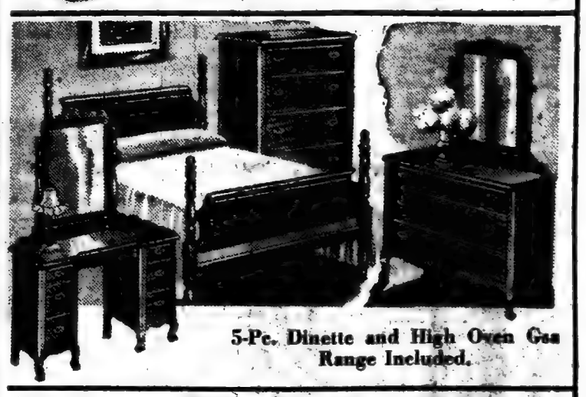

5-Pc. Dinette and High Oven Gas Range Included.

GOOD USED FURNITURE

FROM $119 AS LOW AS $1.25 Weekly

EACH ROOM MAY BE PURCHASED SEPARATELY

*Everything Completely Furnished*

DON'T MISS This!!

EASTER SPECIAL
OCCASIONAL CHAIRS
FROM— $12.95

BENSON FURNITURE CO.
4801 SO. BROADWAY

# Social Activities

## Celebrate Birthdays

Sunday afternoon March 4th reached the gathering of three generations at the home of Mrs. Bertha Blakely of Colton, California, to celebrate the natal days of a large family "birthdaying" January through March.

The Blakelys, pioneer family of Los Angeles, now living in Colton, San Bernardino, and Los Angeles, have had many events of the kind, always in the home of the mother. Those honored were: Sgt. Benton C. Blakely, now stationed in India, Mrs. Bertha Blakely Mrs. Juanita Blakely-Wesley, Hortense Hawkins, Edward Blakely, John C. Blakely, Wee Vivian Louise Wesley, granddaughter, and Williard Blakely. A large cake holding all the names of those honored was enjoyed by all.

ACCOMPLISHED PIANIST—Miss Gloria Pearl Roberts, above, will be one of the artists to appear on the March 23rd program at the Embassy Auditorium which features Mabel Massengill, soprano. She is an accomplished pianist and the daughter of Mr. and Mrs. Fred Roberts.

## Golden West Bridge

The March series of plays for Friday started off like the March wind. A big crowd greeted the tournament director and scorers. March 2nd, new faces, ald faces that have been absent for quite some time were out to display their wares in duplicate contract bridge. The new face, Miss Madge B. Hibler of Muskogee, Oklahoma. Old faces but absent for a spell were Estelle Bryant, Elizabeth Harris, Mr. and Mrs. Robert Andrews and Mr. Latimore.

The interest of our forthcoming team of four, March 18th, is indeed gratifying. Form a team now and be ready for this great game. It promises to be our greatest regional. All contestants are to be guests of Ellis L. Veil, A. B. A. voce president for the Pacific Coast, at dinner between sessions.

February 28th 16 player individual was won by Mr. Goree, 2nd R. J. City, 3rd Ellis L. Veil. Friday, March 2nd, 17 pair Mitchell game was won by Carolyn Manuel-Capitola Robinson, N-S., Viola Henry-Beatrice Reeves, E-W.

## Benefit Tea

The benefit tea given by the North Fontana Women's Club Sunday, February 25, in the beautiful home of Mrs. Julia F. Grant, president, 214 North Oleander street, was a complete success and very largely attended. The home was beautifully decorated in spring flowers. Tea was poured by Mrs. Alice Boyd.

An entertaining program was rendered which included several solos by Mrs. E. Powell and Mr. A. F. Garcia, and addresses by every one present with Mr. William H. Young as guest speaker; several instrumentals were done by the president. Mr. Shelton Brooks was guest artist and presided at the piano during the entire evening.

Out of two guests included Mr. and Mrs. Jackson, Mr. and Mrs. Alfred Sterns, Mr. and Mrs. John Bradley, Mrs. Sid Sterns, Mrs. Tim Nicholas and Mrs. Lulu White.

## Indiana Club

Ambitious plans were made at the general meeting of the Indiana Club when Mr. and Mrs. William Rheinheart entertained the members and their guests at their beautiful South Catalina street home from 3:00 to 6:00 p.m. last Sunday. After the program which consisted of solos and readings a delicious three course luncheon was served. A present in cash was made to the ex-president, Mrs. Leona Collier, as a remembrance of her unusual services for two years.

R. C. Jackson, new president, urges all residents of California who once lived in Indiana to connect with the club. The fourth Sunday in each month has been set aside for the meeting day, the hour being from 3:00 to 6:00 p.m. Next Sunday's meeting will be in the Pasadena home of Mr. and Mrs. Grant Burnsides, 856 Manzanetta street.

## San Diego AKA'S Founders Day

Commemmorating Founders' Day of Alpha Kappa Alpha sorority, the San Diego and El Centro members of Beta Kappa chapter presented an appropriate program during the morning worship services at the Bethel Baptist Church of San Diego last Sunday morning.

Soror June Dickens Lewis, Dean of Pledges, introduced the officers and members of the local chapter, who made a beautiful picture as they sang the deply moving Ivy Leaf Hymn.

The history of the founding of Alpha Kappa Alpha sorority at Howard University in 1908 by a group of University women headed by Ethel Hedgeman Lyle was related by Soror Gladys Gier Robinson.

The local chapter presented its own artists in musical presentations as Soror Lucile Culberson played a violin solo and Soror Ruby Hubert, Basileus of the chapter, sang "Ave Maria"; accompanists were Sorors Helen Dundee Nelson and Octavia Payne.

On the Saturday evening preceding the Founders' Day celebration, the Beta Kappa chapter members enjoyed a business meeting and pldeging service at the home of Soror Hubert. The usual pdelging reverly reigned as pledgees June McCann, Clara Bailey, Mercedes Betancourt, and Margaret Owens became wearers of the traditional Ivy Leaf.

Recently this active chapter sponsored a "Meet the Greeks" night at the Market Street U.S.O. of San Diego. Greeks and their friends, as well as service men, enjoyed an evening of games, dancing, and refreshments as guests of the Alpha Kappa girls.

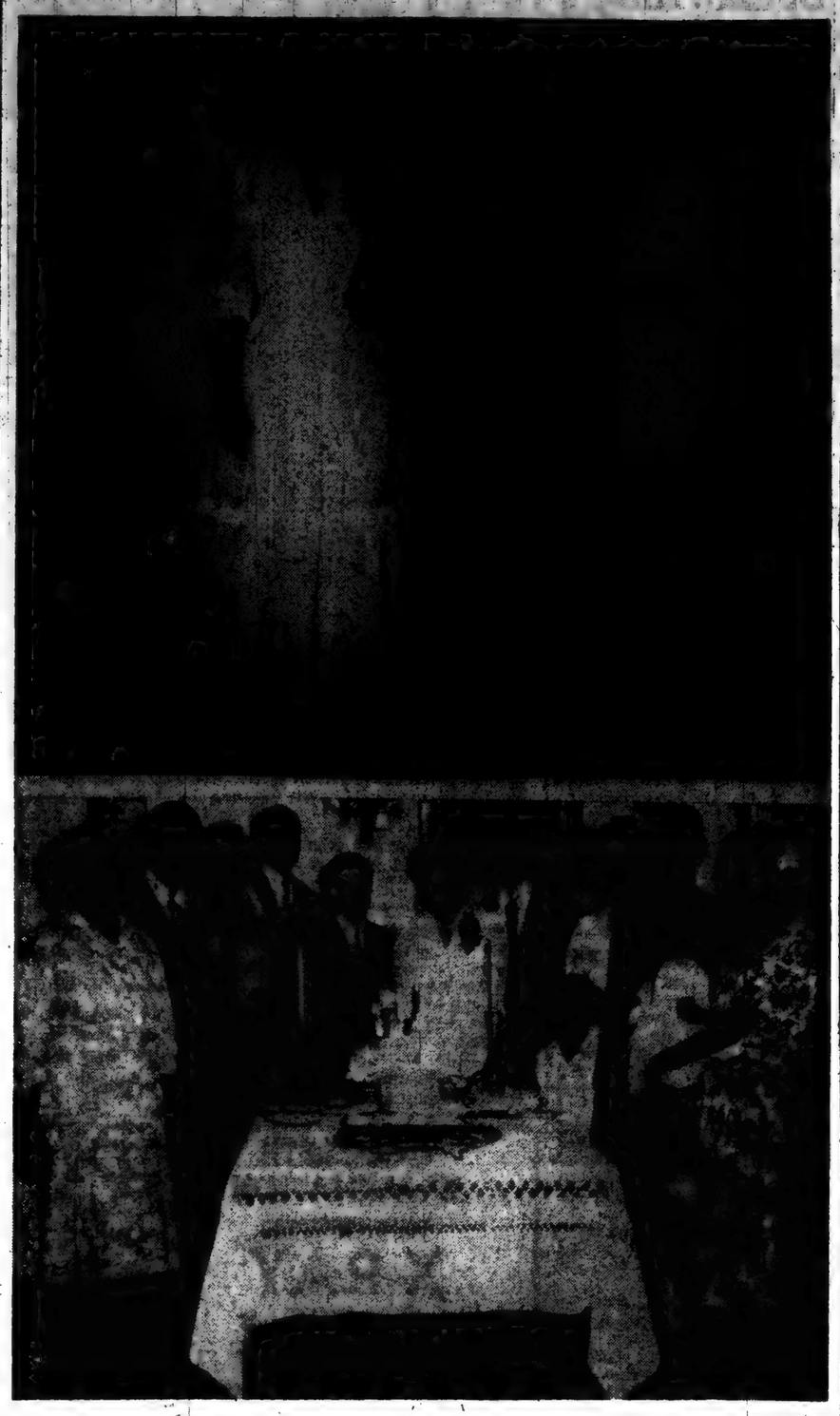

WEDDING PARTY—Above is pictured Mr. and Mrs. Jack Markey at the wedding reception in their honor, February 25, at the home of the bride's parents, Mr. and Mrs. J. S. Morris, 1003 E. 47th Street. Many friends from Santa Barbara, the prior residence of Mrs. Markey and her family, attended the reception at which there was over 150 guests. In the photo below the family of Mrs. Jack Markey, reading left to right: Mrs. Florence Robinson, cousin, Mr. J. S. Morris, father; Mrs. J. S. Morris, mother; Mr. Guy Robinson, cousin; the bride and groom; Mr. Marcus Thompkins, cousin, Mrs. Alberta Merax, sister; Mrs. Mattie Reed, aunt; Mrs. Mary Thompkins, cousin; Mrs. Fannie Wanzer and children, Lawrence and Diane. The bride, the former Beatrice Green, was married to Mr. Markey, February 19, at Seattle, Washington, where the couple spent their honeymoon.

## Committee Makes Favorable Report

The House Labor Committee of Congress has made a favorable report on the bill for a permanent FEPC. The bill is sponsored by Representative Mary Norton, chairman of the House Labor Committee. The bill now goes to the Rules Committee, which is reported to be six to six in favor of it. Adolph Sabath is chairman of the Rules Committee. All letters and wires that the bill be reported favorably should be sent to him.


LOOK FOR THIS JAR

IT MEANS Lovely HAIR FOR YOU

★GLOSSY ★SMOOTH ★HEALTHY ★SOFT

You want the best for your hair . . . so be careful to get EXELENTO. Over 30 years it has proven a favorite for softening and beautifying.

25c At All Drug Stores Or Sent Direct

EXELENTO MEDICINE CO. Atlanta, Georgia

Average Size WALL PAPER 98c

FELT BASE FLOOR COVERINGS—Yd. 39c

ARTISAN PRODUCTS 800 San Pedro, Cor. of 8th

Something New in Slip Covers

Custom Fit Covers
Reasonable Prices
•
Free Estimates
•
We Travel Anywhere
•
Your Material Or Ours
•
Sewing Optional

THE HOUSE OF SLIP COVERS
4326 Beverly Blvd.
L. A. 4, Cal. MO. 2-5164

Arthritis - Neuritis Rheumatism

ESSENTIAL HOUSE REPAIRS

INSIDE OR OUT
FROM FOUNDATION TO ROOF
CEMENT DRIVES
WALKS — PATIOS
PAINTING — DECORATING
ROOM ADDITIONS
A COMPLETE JOB
EXPERT WORKMEN
CHECK YOUR NEEDS
CASH OR TERMS
PHONE: PRospect 2415
NIGHT PHONE: VA. 7182
FREE ESTIMATES

A. J. SAURIN CO.
BUILDING CONTRACTORS
112 West 11th St.

SLICK-BLACK COLORS GRAY HAIR BLACK IN 1 MINUTE

STRAIGHTENS TEMPORARILY DRESSES and IMPARTS BLACK COLOR to the HAIR

FOR MEN AND WOMEN

LOOK 10 TO 20 YEARS YOUNGER

Don't worry any longer about GRAY HAIR that makes you look old or lose out in love, Romance or a good job. All you have to do is get a box of SLICK-BLACK at your nearest drug store. It is a new, most amazing preparation that makes your hair STRAIGHTER looking and imparts a JET BLACK COLOR to your HAIR at the same time. Take years off your appearance. At Sixty, look Forty. At Forty, look Twenty. Just follow the directions on the box and impart JET BLACK color to Gray Hair so that you will look years younger.

GUARANTEED TO SATISFY OR MONEY BACK

SLICK-BLACK is just what thousands of Gray-Haired Men and Women have been waiting for. No mess; no fuss; no bother; no bottle; no brush. It's so easy! Just put on like any ordinary Hair dressing. Switch from bottle hair-dye to SLICK-BLACK.

Guaranteed NOT to burn hair or scalp. Get Double-Acting SLICK-BLACK today. 50c plus 2c U. S. Gov't. tax at all drug stores, or Mail Coupon NOW! Send 55c for your box of SLICK-BLACK or $1.10 for two boxes. Guar. like to

VALMOR PRODUCTS CO.

GET SLICK-BLACK TODAY AT YOUR DRUG STORE

Don't be without SLICK-BLACK another minute. Remember, this amazing preparation WORKS DOUBLE. Gives you STRAIGHTER looking Hair at the same time it imparts a JET BLACK Color to your Hair. Helps you to LOOK 10 to 20 YEARS YOUNGER. No mess; no fuss; no bother; change from bottle hair-dye to SLICK-BLACK. Get a box today at your nearest drug store. Don't accept any substitute. Insist on the original SLICK-BLACK! STRAIGHTENS HAIR temporarily and imparts BLACK COLOR to HAIR. If your druggist cannot supply you yet, mail coupon today with 55c cash or stamps for $1.10 for 2 boxes. Get SLICK-BLACK today!

AGENTS WANTED!

—MAIL COUPON NOW—

VALMOR PRODUCTS CO. Dept. X-819
2461 Michigan Ave., Chicago, Ill.

Yes, I want to Look 10 Years Younger Quick. My druggist does not yet carry SLICK-BLACK. Please send me SLICK-BLACK NOW. I enclose _____ (55c for one box; $1.10 for 2 boxes). If I am not satisfied, I may return unused portion within 7 days and get my money back.

Name _____
Address _____
Town _____ State _____

CHECK HERE FOR AGENTS OFFER
☐ Please send me your Big Money-making Agents proposition, Free Samples and Free Sample Case Offer.

DON'T FORGET MEMBERSHIP DRIVE!!!
LOS ANGELES METROPOLITAN COUNCIL OF NEGRO WOMEN
MRS. JESSIE L. TERRY, Chairman

HARD TO HEAR?

Use this easy home treatment

If you suffer from hard of hearing and head noises caused by catarrh of the head write us NOW for proof of the good results our simple home treatment has accomplished for a great many people. Many past 70 report hearing fine and head noises gone. Nothing to wear—no one need know. Send today for proof and 30 days trial offer. No obligations!

THE ELMO COMPANY, Dept. 375 D.A. Davenport, Iowa

$399.00 CASH

SHOULD START YOU OFF TO BUY A HOME

IF YOU FIND A HOUSE YOU WANT and HAVE $300 or MORE TO PAY DOWN, WE WILL ADVANCE UP TO $5000.00 CASH ON FIRST PAPER to help you make the FIRST DOWN PAYMENT. See your NEIGHBORS, see your FRIENDS, go to your LANDLORD, and tell him you have been paying rent for years, now you want to BUY and pay ON YOUR OWN HOME! . . . 10,000 people are looking for homes to rent or BUY in this district. FIND A HOUSE and let me help your financial problems out.

You Can Buy Any House in the District With Part CASH SMALL DOWN PAYMENT

This is your chance to own a home and have an income the balance of your life. We also BUY PROPERTY, TRUST DEEDS, MORTGAGES, OR ANYTHING PERTAINING TO REAL ESTATE.

Call Now—Nite or Day—WA. 2218 or WE. 8975

100 NAMES KAUFMAN DOESN'T MEAN THE REAL

This minute, if you don't feel well, a doctor will be at your home in 30 minutes. Any time during night or day. Call the Doctor now.

ONE ADDRESS ONLY
NO WESTSIDE OFFICES
DR. KAUFMAN
106 North San Pedro
VA. 0211 — WH. 8550

NOW! AN AMAZING NEW TEMPORARY HAIR STRAIGHTENER THAT DOES THE WORK IN 1 MINUTE!

Does your Hair look terrible? Is it hard, tough, rough, unruly and hard to manage? Then rejoice as you read this because now you can really improve the appearance of your Hair. Just get a can of SWEET GEORGIA BROWN HAIR DRESSING POMADE, the favorite of millions in America. Does The Work in 1 Minute. Makes the most stubborn, wiry, dried out, kringy hair temporarily lay down STRAIGHT-LOOKING, slick and smooth. Guaranteed pure and will not turn the hair red or harm it in any manner. Very highly perfumed and leaves the hair smelling fresh and sweet. So hurry. Get a large can of SWEET GEORGIA BROWN HAIR DRESSING POMADE today.

Sweet Georgia Brown Hair Dressing Pomade AT ALL DRUG STORES

ASK YOUR DRUGGIST OR MAIL COUPON. Price only 60c with tax

VALMOR PRODUCTS CO. Dept. F-819
2461 Michigan Ave., Chicago 16, Ill.

Yes, I want my Hair to look well-groomed. My druggist does not yet carry Sweet Georgia Brown Hair Dressing Pomade. Please send me Sweet Georgia Brown Hair Dressing Pomade NOW. I enclose _____ (60c for one can; $1.75 for 3 cans). If I am not satisfied, I may return unused portion within 7 days and get my money back.

Name _____
Address _____
Town _____ State _____

CHECK HERE FOR AGENTS OFFER
☐ Please send me your Big Money-making Agents proposition, Free Samples and Free Sample Case Offer.

The many delicious varieties of Barbara Ann bread are a GREAT HELP in making every-day meals INTERESTINGLY DIFFERENT. Choose from the many Barbara Ann Breads FRESH at your grocery.

REACH FOR Barbara Ann
Delicious BREAD Varieties
Fresh . . . At Your Food Store

Elaborately Carved Designs ---- Fine Inlaid Woods

Authentic Period Furniture

From the Finest Homes in Bel Air, Brentwood, Pasadena, Westwood

Furniture that will last for generations, selected for its expert craftsmanship, exquisite finishes, beautifully carved wood, smart styling and new-like condition.

At Prices Less Than Ordinary Furniture Cost

18TH CENTURY MAHOGANY GROUP OF 6 ROOMS

Consists of Regency sofa, down-filled barrel and occasional chairs, mahogany commodes, coffee and three-tier table, lamp, mirror, pictures, 9-piece Duncan Phyfe dining room suite with china, 5-piece mahogany bedroom with Sleigh bed, box springs and innerspring mattress, rugs, dinette set, electric refrigerator, table top range. All for $1595.

From a Bel Air mansion comes 7 rooms of gorgeous Louis XV carved furniture complete with modern kitchen to be sold by the suite, room or complete at an extremely low figure.

SWEDISH MODERNE HERE'S 6 ROOMS

Swedish Moderne group of 6 rooms. Used only short time, can hardly be told from new. Complete living room with Swedish Moderne sofa and chair to match. Bleached bedroom set with box springs and mattress, twin bedroom with box springs and mattress. Bleached 8-piece mahogany dining room. Complete kitchen with table-top range, electric refrigerator. Room size rugs, table, lamps, and pictures to match, mirrors and drapes. Nothing else to buy for a complete five-room home. $14.75 cash.

Also 8 other homes of exquisite Period and Modern furniture at attractive prices

GLOBE FURNITURE CO.
1501 W. Washington Blvd.
OPEN SUNDAYS • OPEN EVENINGS

# President Says It's Our Problem

"The responsibility rests with you and the people of America," said President Franklin D. Roosevelt pointedly, in his message to Congress reporting the accomplishments of the conference at Yalta.

President Roosevelt told frankly the discussions carried on by Winston Churchill, premier of Great Britain; Josef Stalin, marshal of the Soviet Union, and himself concerning the formation of a world organizations which shall insure a permanent peace for the world, and of happiness at home.

Representatives from each of the Allied Nations plan to meet again April 25 in San Francisco. Here in our own home state the plans will be enlarged and voted upon. The American delegation will be bi-partisan in every sense of the word. There will be an equal number of Republican and of Democratic members, and both the U. S. Senate and the House of Representatives will be represented.

"The structure of world peace cannot be the work of one man, or one party, or one nation," said the President. "It must be a peace which rests on the cooperative effort of the whole world."

Nazism and Fascism shall be destroyed, the President promised. Unconditional surrender of both Germany and Japan is the demand of the Allied world. In the conference at Yalta it was agreed that at the end of the war, Germany shall be divided into four parts to be controlled by the United States, Russia, Great Britain, and France.

"Each of these nations will occupy and control a separate zone in Germany, and the administration of the four zones will be coordinated in Berlin by a council of the representatives of the four nations," explained President Roosevelt.

"Unconditional surrender," he made it clear, "does not mean the destruction or enslavement of the German people. It means only the end of Nazism and the Nazi party—ahd all of its barbaric laws and institutions. It means the complete disarmament of Germany; the destruction of its militarism and its military equipment."

The reparations which Germany will have to make for the destruction it wrought during the war, will be made in machinery, rolling stock, plants, and raw material. It will not have to pay in money, as at the close of World War I, when it had no money with which to pay.

"We do not want the German people to starve," said the President. "Our objective will not harm the German people. On the contrary it will remove a cancer from the German body—that of militarism under the Kaiser and now a hundredfold worse under Hitler — which for generations has produced only misery and pain for the whole world."

Free elections are to be held by the people of the countries liberated from Germany as soon as practicable, and the people themselves are to decide what form of government they shall have.

It was an outline for a permanent peace, for a new world. And the responsibility for its success rests, as he said, upon us—the people of America and the representatives whom we elect to Congress.

"No plan is perfect," said the President. "Whatever is adopted at San Francisco will doubtless have to be amended time and again just as our own Constitution has been. Twenty-five years ago American fighting men looked to the statesmen of the world to finish the work of peace for which they fought and suffered. We failed them then. We cannot fail them again, and expect the world again to survive."

Twenty-five years ago the people of America were given the choice of joining with other nations to preserve the peace. And we voted against doing it! Unthinkingly we followed the leadership of those who profited by war, and we voted to have another world war!

President Roosevelt saw some of the horrors and destruction of this war. The Yalta conference was held in the midst of ruins wrought by the Nazi army. He visited Sevastopol with scarcely a dozen buildings left intact in the entire city.

You and I have read of the horrors of this war. We have seen little or none. Some of us, however, have felt the horror and terror when the telegram comes telling a loved one has been lost in action. Or that he has died in a hospital.

After the first World War too many of us sank back into a comfortable complacency. We seemed to feel our government, the world, the peace would take care of themselves. They did not.

This war that is being fought today is the result of our own indifference, our lack of knowledge, our lazy-mindedness. Shall we let it happen again?

The responsibility lies entirely with us.

"Unless you here in the halls of the American Congress—with the support of the American people," warned our President, "concur in the decisions reached at Yalta, and give them your active support, the meeting will not have produced lasting results."

## THE PULPIT VOICE

By

REV. HAMILTON T. BOSWELL
Minister, Bowen Memorial Methodist Church

It is appalling and disgusting to notice the disrespect and discourtesy which citizens of the Eastside experience in many of the businesses and commercial enterprises in this area. It is a common sight to see signs in many markets and grocery stores which brazenly demand shoppers to check shopping bags and other parcels before entering grocery sections. In some instances which I have witnessed, irate clerks and cashiers, indignantly demand offenders to hand over such parcels for searching, while the public looks on accusingly. If the least article is in question, the accused is subject to brutal cross examination. In a local bank the other day, I saw an embarrassed women being openly accused of forging a signature on a government check. The frightened soul was made to write her name over and over for the arrogant bank manager who compared the signatures, as though enjoying the torture to which he subjected his victim. In the Boy Scout headquarters on Maple Avenue last week, I saw a citizen of our area held up in her purchase of Scout equipment, because she presented the clerk with a check drawn on a Church in the McKinley district. The clerk said that all checks from this area had to be okeyed by a higher official, before being accepted. These and others are but a few of the indignities which we witness day in and day out from those who seemingly think they are doing us favors by doing business in our midst, out of which they reap huge profits.

ACROSS TOWN

In districts across town we evidence an entirely different attitude. I have personally compared in order to determine whether this was the attitude of business everywhere, or an attitude of business in slums and racial ghettoes. Markets, chain stores and banks which have branches in our district, in other districts treat their customers with respect and courtesy befitting such a relationship. If there appears any question in a transaction, the matter is solved in privacy. Wherease we are confronted with insolent and arrogant clerks and managers, hired by the same firms which are careful to select courteous and congenial personnel for positions in across town branches; we would have such firms which commit these insults to know that we strongly resent this lack of appreciation of our patronagle. Of course the old defense is that there is so much theivery and dishonesty among our people which necessitates such methods to protect us from ourselves. But whereas we admit these unfortunatte low-characters, which we resent also, still we are mindful of the fact that shoplifting and check forginb are not crimes limited to our district. In fact the rocrods will show that shoplifting and gorgery are much higher and costly in our exclusive stores in so-called respectable neighborhoods than it is here. Why then does the condition prevail in our midst?

FAILURE TO DEMAND RESPECT

Any individual or group which in our pagan society, fails to demand respect, will not receive it. The only way in which we as a group can obtain respect and fairness, in commercial relationships is to unequivocally demand it from the groceryman, banker and all alike. The arrogance and discourtesy which we now experience will disappear when we enforce our demand with the threat of economic boycott. These firms are not in our midst because of love or brotherhood, but for the huge profits which they derive from our patronage. It is all too little to ask that appreciation, respect and courtesy come across the counter when they receive our hard-earned money. Citizens should demand of their local markets to remove the insulting signs as are posted, for they put in disrepute your character as ewll as actual offenders. Citizens should be willing to be inconvenienced, in obtaing articles and food, in order that disrespecting business men will learn that respect and courtesy is wanted even as much as the good on their shelves.

## W. J. WHEATON Says:

SAN FRANCISCO: This city has been chosen for the meeting of the United Nations World Security Conference. Representatives of all nations (Except Germany and Japan) will convene to plan for a lasting Peace. A better world. The meeting in the Mediteranian of President Roosevelt and the Rulers of the Soudan and Ethiopia has more significance than appears on the surface. As one of the governments that declared war on the Axis, Liberia will be represented at the conference. Ethiopia and the Soudan will, no doubt, send representatives for their governments. This conference will bring into action the blue-print formulated at Dumbarton. We have been asked, and of what consequence is all of this to the minority groups of the United States of America? Our answer is this: This government is one of the leading exponents of the Atlantic Charter and the Four Freedoms.

It will be impossible for this nation to preach what it does not practice. It would be the pinnacle of hypocrisy and would make it the scorn of the entire world. Unless this government lives up to the standard which it seeks to set, the standard of human equality and the oneness of mankind, it will provide the weak stone in the foundation for the world structure, and that weakness will prove to be the collapse of the ideals for which so much blood has been shed and so many lives have been sacrificed.

No, this nation cannot afford to be pointed out as one that practices the odious iniquity of discrimination and racial bias. It must, and we have the belief that it will, eradicate the inhibitions and discriminatory acts which have, and is now, the bar sinister on its shield. This world conference will mean more than setting the stage for World Peace. It will test the sincerity of the governments that have formulated the Four Freedoms and given hope to all mankind.

Who needs the education the educator or the student? The Williams and Mary college, Williamsburg Va. has had a shock which shook the old structure from foundation to pinnacle. A student editor of the college paper wrote an article saying that Negroes should be admitted as students at some future date and that they, Negroes should marry among them. It is not necessary to state that the student was dismissed from the college. The president of the college, Dr. John E Pomfret announced that Miss Marilyn Kammerle, author of the controversial editorial, a resident of Jackson Mich, could not continue as editor of the publication and that thereafter the publication would be supervised by the faculty

The students voted, that rather than have the publication censored by the faculty to cease publication The vote was overwhelming and in the open thereby showing that even in Virginia the youth are seeing the trend of the times and resenting the curb of intolerance and bigotry.

One of the most disgraceful incidents in the history of legislation occurred on the floor of the congress recently. It brought to mind the bludgeoning of Chas. Sumner during the hectic debates in the U. S. senate of proslavery days. But this time it was a Mississippian versus Michigan. John Rankin of the former State used an expression on the floor of the congress that was resented by the gentleman from Michigan and there was some wild swinging and according to reports, some hair pulling. Casualties were nil. OF course the vituperous Rankin knows considerable Billinsgate and when he told the gentleman from Michigan that he was a .... Communist the battle was on.

The irony of it all is, why should the people of the nation be required to pay taxes to have their representatives engage in fisticuffs for the benefit of the select few. If they are too engrossed in personal affairs that they can not legislate for the benefit of the whole, or if they want to show their prowess in fisticuffs give us all a run for our money and broadcast the affair. We were in a position recently to hear some criticisms of the play, Othelo, now being acted by Paul Robeson and cast at the Geary theatre.

There were several persons in the discussion and it was amusing to listen. Most of them had the racial trend of thought. Some were of the opinion that it was racial propaganda; Others thought that it was detrimental to the Negro to have a mixed to the Negro to have a mixed cast. Sorry to say none of them had a sense of the artistry displayed in the acting and none Jane Froman who spent two months in a hospital in Portugal before being brought back to the United States for two years of hospitals, doctors and treatments after the Clipper crash, has only funny stories to tell about her experiences. Jane has handed friends more laughs about the Portugal hospital than a best-seller cartoon strip.

Charlie Spivak was so determined to have a band-leading career that he has opened an engagement with fourteen musicians who had never played together before, when he first started, because his regular band had to wait for union cards and couldn't go on.

## Ain't It Awful?

There will be 2,221 fewer grade one passenger tires available during March for buyers in the eight southern counties in the state, comprising the Los Angeles district, as compared with the number released during February, according to an announcement by Frank L. Ryan, rationing representative, Office of Price Administration.

## ★ LABOR on the March

By JOHN M. LEE

LABOR'S WAR CORRESPONDENT

Herb Klein, who used to do a daily stint for the Labor Herald, then the Daily News, and is presently tieing up loose ends following his coverage of the World Labor Conference in London for Federated Press, is trying to get permission to go to France as war correspondent for the labor press. According to his wife, who is handling Federated Press here during his absence, it hasn't been too promising up to now, and she indicates that there isn't much hope for his final success. If the Labor press really wants a correspondent at the front and official sanction is not given, there can only be one reason—discrimination. The Labor papers have as much right to have representation out there as has any other paper.

John M. Lee

During the early days of the war, a good deal of excitement was stirred up when it was announced that the Negro press was to have its own correspondents in some of the theatres of war. It was an innovation so far as the matter of handling war correspondence goes, and it took a good deal of doing to get the go ahead signal, but it has paid off in a manner that reflects credit upon all who had a hand in making it possible.

While it is true that some of the finest writers on the leading metropolitan papers of the nation have been assigned to all fronts, it was not expected that they would reflect activities of the Negro soldiers in sufficient detail to satisfy the readers in the thousands of Negro homes, and they have not done so. Although there are frequent stories giving credit for and mention of the exploits of Negro soldiers in the daily press, the over-all picture and record of the Negro soldier has been presented through the Negro press.

Much of the credit for the Negro's support of the war effort can be attributed to the accounts written by Negro correspondents for the Negro press, and while no special effort is needed to mobolize either the Negro or labor behind the war effort, it will do no harm to prepare for the post-war period.

That will be the time when the compilation and interpretation of the activities of all groups will be made, and the best interests of the nation and the many groups and divisions that unite to make the whole, will be served if those tasks are done by observers whose job it was to chronicle the part each one played in destroying the facist monsters.

Most of the metropolitan press is anti-labor, and makes no secret of its stand. Regrettably that section of the press has used every means o destroy organized labor during the war period. It is no secret that many of the young men who are fighting have learned to regard labor as a nuisance to be dealt with when the big show is over.

It has been difficult to get the true and full account of the tremendous part that organized labor has played in our mighty war effort over to the soldiers; it may be just as difficult to get factual reports, slanted for labor's consumption over here from the battle fronts, but some of it will get through and much of it can be stored for future use when it becomes necessary to build unity and understanding. It's worth trying.

## Letters to The Editor

*The following appeal is addressed to the voters of the 7th District from Mrs. Betty Hill, Chairman of the Womans' Div. of the Bass For Council Committee.*

*Fellow Citizens:*

"COME LET US REASON TOGETHER" using the words of the prophet Isiah of old, when Israel was in a great tumult—one striving against the other just as we are now—I am asking every Christian registered voter to reason and consider this fine Christian woman who is the Peoples' Candidate for Councilwoman from the 7th Councilmatic District. The woman who has lived with us for over a quarter of a century, whose life is an open book.

Her paper, the California Eagle, has carried our sorrows and our joys in season and out of season. In other words, her paper, the Eagle, is our voice crying in the wilderness, preparing the way for the black, American man, woman, girl, and boy and behind her is the great Second Baptist Church of which she is a member in good standing.

In the past years we have voted for many candidates about whom we knew nothing of their religious character or their educational ability or standing in the community.

But in this fine woman we know all of her qualities.

So, Christian friends and non-Christian friends, let us consolidate our voting strength and vote together in one solid mass as one man and one woman and show to the "Powers That Be," if given an opportunity, we will measure up with any group in preparedness.

This is our first opportunity to have representation in the city council. Let us send the best we have there.

Betty Hill, President of the Womens Political Study Clubs, Chairman of the Woman's Division of the Charlotta A. Bass for Councilwoman of the 7th District.

• • •

## Writes Calif. Eagle Editor

Mrs. Celestine Eggleston, formerly secretary to Mrs. Charlotta A. Bass, writes in to wish her one-time employer well in her race for the City Council, Mrs. Eggleston incidentally is on her honeymoon with her soldier husband in one of the Southern camps.

One of the paragraphs from her letter reads as follows: "I don't like the South one tiny little bit. It's just like being in a foreign country, a very barbaric one. Oh, for the freedom of good old L. A."

Mrs. Eggleston says she knows that Mrs. Bass has both the ability and the energy sufficient to discharge the duties of councilman in first class order.

## ★ The Poets Corner ★

### "The Beater the Better"

I got a notion in my head one day,
That fine mellow chicks were to be my play;
I wanted them stacked like a deck of cards,
With nice fat legs hard as lard;
With eyes that sparkle like a ton of gold,
And a nice trim waist for me to hold;
With teeth that glitter like a summer sky,
Whose kiss could send me like rock and rye;
This vision of mine must be a thing of beauty,
With tempting lips, an all around cutie;
I happened to get one of these queens so,
And I'll tell you what happened if you have time
It's a sad, sad story from beginning to end,
I dread to recall it, "What a fool I was then;"
She took me for everything including my socks,
All I got in return was a bunch of hard knocks;
I bought her fur coats, dresses and rings;
A righteous skypiece that would beat everything,
The best of all of the things that she wanted,
I traveled this path with spirits undaunted,
But all of a sudden my money ran out;
And before I knew what it was all about,
That chick pulled a powder and quick like a flash,
I was minus a sweetheart and also my cash;
So find a chick that is beat to her socks,
Who'll give you some loving instead of hard rocks
And you can have the queens that are mellow,
But I'll stick with the beat ones like a sensible fellow.

Robert Webb

# People Want Justice for Mrs. Taylor

The Committee for Equal Justice for Mrs. Recy Taylor, New York, recently received a copy of a letter sent to the Governor of Alabama. The letter was from some soldier boys "Somewhere in Belgium." It pointed out the dangers of unequal citizenship and drew a parallel of this case with Hitler's use of the Jewish minority in Germany.

Six white men raped Mrs. Taylor in Abbeville, Alabama, some months ago, and in a trial which proved a mockery they were set free. Through the pressure brought to bear upon the case by the aroused citizens of the entire country, they were brought before the before the Grand Jury of Henry County for a second time. But according to Alabama law the jurors must agree unanimously on an indictment. They did not agree. As a consequence the rapists of Mrs. Taylor still strut the streets of Abbeville —free.

It seems almost impossible that anything so unjust could happen in our "free America." But we know this has happened, that other miscarriages of justice have happened, and in spite of all that we and our friends can do, they will likely continue to happen.

We simply have to grit our teeth and fight a little harder, dig a little deeper, and struggle a little longer. The dawn is appearing above the horizon. The devil sees the day of his doom approaching, and like his friends in Europe and Japan, is fighting tooth and claw to keep his hold as long as he can.

The Recy Taylor case is Fascism at its worst. We must kill this thing before it conquers us. Before it conquers our country.

Branch committees for Equal Justice for Mrs. Taylor are being organized everywhere. Revels Cayton and the Rev. Clayton D. Russell are among the members of the National Committee from Los Angeles.

# Fair Employment Practice Abuses

In spite of the fact that the President's Fair Employment Practice Committee has ruled time and again against employers who persist in the nefarious and unpatriotic practice of discriminating against Negroes when it comes to hiring their employees, complaints have been lodged against the Key System of Oakland and Amalgamated Association of Street, Electric Railway and Motor Coach Employees of America, No. 192, for persisting in this really illegal habit.

The Key System operates transit systems through Oakland and surrounding communities. Amalgamated Association No. 192 is the local union with which the Key System has a union shop agreement.

The complaint states that the company refuses to hire Negro applicants as bus drivers or street car operators or conductors. It also states that the union rejects Negro applicants for membership.

Well, our advice to our friends in Oakland is: Keep on fighting.

We won the fight for employment against the L. A. Railway Co. Oakland can also win against the Key System. The world didn't fall down about our ears when Negroes were employed on the LARY. Folks are taking it for granted now and pay their fares to a Negro conductor the same as if he had always been there. As he should have been.

We have not yet won completely over the Boilermakers Union. But we will. And in the very near future. When we do, it will be but a matter of course, too, to see Negroes sit as members in that Union.

So Godspeed to our fellow Negro fighters in their struggle against discrimination against the Key System and Union No. 192.

# The Nation Observes Negro Newspaper Week

This week has been National Negro Newspaper Week.

The California Eagle, the oldest newspaper on the West Coast, observed its 65th anniversary some weeks ago, but is very glad indeed to be included in the Negro newspapers of America that are celebrating this week especially.

The Negro newspapers, together with all the newspapers of our country, have done their full share in keeping the public "alert to the trends and realisms throughout this period of world struggle."

Said Governor Earl Warren, commenting upon this observance of the press, "The Negro press has had an important part in the development of the general awareness of our problems."

It is a long step forward, too, that the importance of the Negro Press is being recognized. We shall endeavor to keep our value in disseminating news and moulding public opinion, before the eyes of the people by printing real news and expressing editorially the things that are worth while.

Industrialists are beginning to recognize the value of the Negro employee in the war effort, and are taking a more tolerant and constructive attitude toward the employment of Negroes.

Ira Mosher, president of the National Association of Manufacturers, writes along this line in an article in NEGRO DIGEST. Mr. Mosher blames the labor unions and other emplpyees for the discrimination against the hiring of Negroes.

The big industrialists must find a scape goat somewhere. It is true that some labor unions still discriminate against Negroes in admitting members. But Organized Labor is NOT against the Negro nor the member of any other minority group. The CIO has been untiring in its fight against this discrimination. So don't forget when you read that article in the NEGRO DIGEST to divide the sheep from the goats, and thus evaluate it wisely.

# —WHERE TO WORSHIP—

**CHURCH OF DIVINE DIRECTION**
**PHILOSOPHIC, Inc.**
**728 E. 27th St.—CE. 28748**
**Rev. Geo. E. Bradford, Pastor**
8:00 p.m.—Wednesday and Sunday Evening Services.

**ST. JOHN A.M.E. CHURCH**
**1903 Long Beach Avenue**
**C. Melrid Carter, Minister**
9:30 a.m.—Church School. Miss J. Jackson, Supt.
11:00 a.m.—Morning Worship. "Broken Things." Sermon by Rev. Meirid Carter, Minister. Holy Communion.
6:00 p.m.—A.C.E. League. Mrs. Evangeline Holmes.
7:30 p.m.—Evening Worship.

**ST. PAUL BAPTIST CHURCH**
**21 St. at Naomi Ave.**
**Order of Service**
Samuel Aaron Williams, Pastor
John L. Branham, Associate Pastor
A. M.
9:30 a.m.—Sunday School
10:45 a.m.—Devotionals
11:00 a.m.—Divine Worship
P. M.
6:00 p.m.—B.T.U. (Hour)
7:45 p.m.—Devotionals
8:00 p.m.—Divine Worship

**EMANUEL A. M. E. CHURCH**
**52nd and Compton Avenue**
**Rev. William J. Conquest, Minister**
9:30 a.m.—Sunday School
11:00 a.m.—Sermon by the Pastor Subject: "God Leads His People Right If They Have Faith To Believe" Holy Communion after Morning Service
The public is invited to worship with us and to hear our own Gospel choir sing. Mrs. Estelle Conquest, directress. W. J. Conquest, minister; Ceda Roland, secretary.

**PEOPLE'S INDEPENDENT CHURCH OF CHRIST**
**1025 E. 18th Street, Los Angeles**
**Clayton D. Russell, Minister**
9:00 a.m.—Bible School.
10:15-10:45 a.m.—Broadcast for sick and shut-ins.
6:30 p.m.—Evening Service.
11:00 a.m.—Sermon. Rev. Clayton D. Russell.

**CHRIST TEMPLE CHURCH**
**Bishop C. P. Jones, D.D., L.L.D., Pastor**
**Rev. S. J. Anderson, D.D., Asst. Pastor**
"Come and Worship With Us"
9:00 a.m.—Prayer Service, Sunday.
9:30 a.m.—Sunday School.
11:00 a.m.—Morning Worship.
5:45 p.m.—B. Y. P. U.
7:00 p.m.—Evening Worship.
7:00 p.m.—Bible Study, Monday.
7:00 p.m. — Mid-week Service, Wednesday.

**ST. STEPHENS A.M.E. CHURCH**
**436 Crocker Street**
**(Between 4th and 5th Streets)**
**Los Angeles, Calif.**
**Rev. B. Albert Beauchamp, Minister**
9:30 a.m.—Sunday School.
11:00 a.m.—Morning Services.
7:30 p.m.—Evening Services.

**FOUR SQUARE GOSPEL CHURCH**
**2214 Hooper Ave.**
**Rev. Pearl L. Toliver, Pastor**
9:45 a.m.—Sunday School.
11:00 a.m.—Preaching by the Pastor.
7:45 p.m.—Sermon by Pastor.
7:45 p.m.—Friday Night Prayer Meeting.

**BAPTIST TEMPLE**
**620 East 48th Street**
**A Church of Southern People**
9:30 a.m.—Sunday School.
11:30 a.m.—Preaching.
8:00 p.m.—Preaching.
You are invited to hear Pastor J. C. Sweeney, former pastor of El-Bethel Baptist Church, Dallas, Texas. God has given him the message.
FREE DINNER EVERY SUNDAY AT 1:30 P.M.

**LOUELLA L. BEAVERS' SPIRITUAL TEMPLE, Inc.**
**906 East 23rd Street**
**Rev. L. L. Beavers**
Pastor and Founder
SUNDAY SERVICE
9:30 a.m.—Sunday School
11:00 a.m.—Morning Worship
6:30 p.m.—Prayer Service
7:30 p.m.—Healing Serivce
8:00 p.m.—Evening Worship
Holy Communion every 1st Sunday 6:00 p.m.
Weekly services: Wednesday, 8:00 p.m. Friday, 8:00 p.m.
We invite you to worship with us at all times. Messages.

**1st INSTITUTIONAL BAPTIST CHURCH**
**Rev. James E. Moore, Minister**
**1527 Paloma Ave.**
9:30 a.m.—Sunday School
11:00 a.m. and 7:30 p.m.—Preaching.
6:00 p.m.—Each Sunday—B.Y.P.U.

**FAITHFUL CENTRAL BAPTIST CHURCH**
**40th Place and Paloma Street**
**Dr. A. C. Capers, Pastor**
9:30 a.m.—Sunday School.
10:00 a.m.—Evangelical Hour.
11:00 a.m.—Morning Service.
6:00 p.m.—B.Y.P.U.
7:30 p.m.—Evening Service.

**NEW HOPE BAPTIST CHURCH**
**Rev. A. Lively, Minister**
**1623 Paloma Street**
9:30 a.m.—Sunday School.
11:00 a.m.—Service.
4:00 p.m.—Laymen League.
5:30 p.m.—B. Y. P. U.
8:00 p.m.—Good Shepherd Singers. We Welcome You.

**FIRST A.M.E. CHURCH**
**North Vernon & Kensington Ave.**
**Pasadena 3, California**
**Frank A. Harris, Minister**
6:30 a.m.—War Mothers Prayer Service, Mrs. Thelma Blake, leader.
9:30 a.m. — Sunday School, Walter Worrill, Supt.
11:00 a.m.—Morning Worship. Sermon, Rev. Frank A. Harris.
5:00 p.m.—A. C. E. League.
7:00 p.m. — Motion pictures of missionary work in Africa by Rev. W. G. Alston.
7:00 p.m. Wednesday — Mid-week prayer and class meeting. Class night for No. 20, Sister Rosa Smith, leader.

**SCOTT METHODIST CHURCH**
**55 Mary St.**
**Pasadena 3, Calif.**
**Robert D. Hill, Minister**
9:30 a.m.—Church School.
11:00 a.m.—Morning Worship.
7:30 p.m.—Vesper Hour.

**MT. VERNON CHURCH OF GOD IN CHRIST**
**5431 South Central Avenue**
**Rev. C. T. Jones, Minister**
9:30 a.m.—Sunday School.
11:00 a.m.—Service.
6:00 p.m.—Y.P.W.W.
7:30 p.m.—Evening Service.

**TEMPLE OF HOLY LIGHT**
**2626 So. San Pedro Street**
**Rev. Charles Burke, Pastor**
**Rev. M. J. Murphy, Asst. Pastor**
9:30 a.m.—Sunday School, Rev. Rufer, Supt.
11:30 a.m.—Morning Worship.
3:00 p.m.—Rev. Holiday with her School of Light.
8:00 p.m.—Holy Blessed Candle Services.
7:30 p.m.—Wednesday P.M. Service.
8:00 p.m.—Thursday Class.
Non-Sectarian. Open to all believers.

**NEW ERA COMMUNITY TABERNACLE**
**(34th St. West of Hooper Avenue)**
**The Church of the People**
Rev. T. A. Sears, Minister
"A Spiritual Welcome to All"
Revival Services Nightly beginning week of August 20
Rev. Luther A. Taylor, Pastor of Baptist Tabernacle of South Los Angeles.
Monday Night to Sunday Night inclusive.
Church School 10 a.m. Sunday.
Daily Prayer
10:30 a.m. to 12:30 p.m.
THE CHURCH WITHIN THE GARDEN

**GRACE MEMORIAL**
**Church of God in Christ**
**4544 South Compton Avenue**
**Rev. W. J. Taylor, Minister**
9:30 a.m.—Church School. M. H. Pounds, Supt.
11:40 a.m.—Morning Worship.
5:30 p.m.—Y.P.W.W., William Webb, Pres.
7:30 p.m.—Evangelistic Service.

**JUNE COBB INSTITUTE Inc.**
**TRUTH CENTER—1195 E. 55th St.**
REV. CARRIE P. LOVE
Leader
10:00 a.m.—Sunday School.
11:00 a.m.—Morning Worship.
7:00 p.m.—Vesper Healing Hour.
Tuesday, 12 noon to 1 p.m.—Noonday Silence and Meditation.
Wednesday, 7:30 p.m. — Class in Truth.
Thursday, 3:00 p.m.—Healing Services.
Friday, 7:30 p.m.—Bible Interpretation.

**MT. SHENIR TEMPLE, INC.**
**Nonsectarian, Undenominational**
**2750 W. Temple Street**
**Evangelist Eulah M. Smith, Pastor, Founder**
10:00 a. m.—Sunday School.
11:30 a. m.—Preaching.
7:30 p. m.—Christian Endeavor.
Prayer for the sick daily. Neighborhood Forum every third Sunday at 4 p. m.

**BROWN TEMPLE, A.M.E. ZION CHURCH**
**1201 East 43rd St.**
**Rev. Marion McLaughlin, Pastor**
The Church With a Warm Welcome
9:30 a. m.—Sunday School.
11 a. m.—Morning Worship.
6:30 p. m.—Christian Endeavor.
7:30 p. m.—Evangelistic Service.
Rev. M. L. Beard.

**THE FIRST AFRICAN METHODIST EPISCOPAL ZION CHURCH**
**Pico and Paloma Streets**
**Rev. Shepard H. Marion Pastor**
**"The Church with a Friendly Welcome"**
11:00 a.m.—Sermon by the pastor.
8:00 p.m.—Evening Service.

**TEMPLE OF DIVINE TRUTH**
**909 East 33rd Street**
**Rev. Susie A. Jackson, Pastor**
10:00 a.m.—Sunday School.
11:00 a.m.—Morning Worship.
6:00 p.m.—Forum.
7:00 p.m.—Divine Healing.
8:00 p.m.—Evening Worship.
Thursday evening 8 p.m.—Mid-Week Services. Messages are given.

**AVALON CHRISTIAN CHURCH**
**43rd (4272) Avalon Blvd.**
**Baxter Carroll Duke, Minister**
9:30 a.m.—Church School. Coy Chatman, Supt.
11:00 a.m.—Sermon.
7:00 p.m.—Vesper Hour.
Wednesday, 7:30 to 8:30—Weekly prayer meeting.

**MAGNOLIA BAPTIST CHURCH**
**216 East 31st Street**
**Rev. H. C. Cornelius, Pastor**
9:30 a.m.—Sunday School, Sister T. Scott, Supt.
11:00 a.m.—Morning Service. Sermon by Pastor.
6:30 p.m.—B.Y.P.U. Deacon Lee Cole, Pres.
7:30 p.m.—Evening Service.

**INSTITUTE OF THOUGHT CONTROL, INC.**
**3716 Crawford St.**
**Rev. Jeanearlear J. Gaunt, Ms.D. T.C.S.**
9:00 a.m.—Daily Meditation.
11:00 a.m.—Thought Control Clinic.
2-4 p.m.—Science and Healing.
8:00 p.m. — Wednesday, Cosmic Attunement and Personal Counsel.

**ST. JOHN BAPTIST CHURCH**
**"God's Storehouse"**
**Corner First and Saratoga Sts.**
**The Rev. J. Sydell Peterson, Founder-Minister**
9:30 a.m.—Sunday School.
11:00 a.m.—Morning Worship.
6:00 p.m.—Baptist Training Union.
7:30 p.m.—Evening Worship.
True Southern Hospitality Reigns Supreme.
Take P car to Mott Street. Walk 1 block east to 2727 E. First Street.
The New ST. JOHN BAPTIST CHURCH
J. Sydell Peterson, Minister

**SECOND A.M.E. CHURCH**
**Cor. 43rd and San Pedro Place**
**Rev. Jno. B. Isaacs, Minister**
Sunday, March 11
9:30 a.m. — Church School, Joseph Buckner, Superintendent.
10:50 a.m.—Morning Worship. "The Urgent Life," J. B. Isaacs.
7:00 p.m. — Inter-Racial Forum (six young men and women of different racial groups will discuss this subject from the religious, political, educational and economic angles. You are invited to join them in the discussion).
7:30 p.m. Wednesday — Lenten Service. Special prayer periods.
You are invited to worship at the Second A. M. E. Church, where the music is good, the preaching is inspiring and instructive and the atmosphere is worshipful.

**THE METROPOLITAN COMMUNITY CHURCH**
**4903 Long Beach Ave.**
**Non-Sectarian—Open to All Believers**
**The Rev. C. Mildred Carter, Founder, Minister**
9:30 a. m.—Church School.
11:00 a. m.—Morning Worship, "Getting the Best of Trouble."
6:00 p. m.—C. E. League.
7:30 p. m.—Fellowship Hour.
The Church That Fellowships.

**TEMPLE OF NIMROD**
**4965 Ascot Ave.**
**Order of Service**
5:00 p.m.—Monday, Prayer Circle.
8:00 p.m.—Sunday Night Service.
8:00 p.m.—Friday, Candle Light Service.
8:00 p.m.—Thursday, Spiritual Science Class.
5:00 p.m.—Saturday, Advance Class.
Bishop Miletta Mickens, Pastor.

**KING'S CHAPEL C. M. E. CHURCH**
**1446 West 36th Place**
**Phone PR. 6827**
**REV. JOHN W. KING, Pastor**
9:45 a.m.—Sunday School, Rev. W. B. Butler, Supt.
11:00 a.m.—Services. Rev. John W. King.
7:30 p.m. Thursday—Evening Prayer Meeting and Class Service.

**FIRST AFRICAN METHODIST EPISCOPAL CHURCH**
**8th and Towne Avenue**
**Rev. Frederick D. Jordan, Minister**
6:00 a.m.—Sunrise Prayer Service.
9:30 a.m.—Church School, Mr. William Perry Superintendent.
10:45 a.m. — Morning Worship. Sermon subject: "The Divine Yes." Sermon, Evangelist Mary Watson Stewart of Ebeneza A. M. E. Church, Detroit, Mich.
6:00 p.m. — Christian Endeavor, Miss Elfelda Jackson, president.
7:15 p.m. — Hymn Sing, J. E. Edwards Choir.
7:30 p.m.—Evening Worship. Sermon subject, "The Wisest Work in the World." Sermon, Evangelist Mary Watson Stewart.

**HAMILTON METHODIST CHURCH**
**East 18th and Naomi Avenue**
9:30 a.m.—Church School, Prof. C. L. Eason, Supt.
11:00 a.m. — Sermon by the pastor. Subject: "The Folly of Time Enough."
6:00 p.m. — Methodist Youth Fellowship. Topic, "How Shall We Know What to Believe?"
7:30 p.m.—Special service sponsored by Maids and Matrons Circle.

**WADSWORTH S. D. A. CHURCH**
**40th Place at Wadsworth**
**Frank L. Peterson, Minister**
Sabbath, February 24
9:30 a.m.—Sabbath School, Mrs. Minnie McCaw, Supt.
11:30 a.m.—Sermon, Dr. R. I. Rodriguez.
3:30 p.m.—Youth Meeting.
7:30 p.m. — Sunday night sermon, "The Woman in Scarlet."

**McCOY MEMORIAL BAPTIST CHURCH**
**802 East 46th Street**
**Rev. E. A. Anderson, Pastor**
9:30 a.m. Sunday School will be in charge of the assistant supt., L. R. Moore. Morning worship at 11:00 a.m., Rev. Anderson will preach.
The public is invited to worship with us at all times. Ride "V" car to McKinley, walk two blocks to 46th, and turn west on 46th.

**VICTORY BAPTIST CHURCH**
**48th & McKinley Ave**
**A. A. Peters, Minister**
9:30a.m.—Sunday School. R. L. Hatter, Supt.
11:00 a.m.—Morning Worship. Sermon by Pastor
6:30 p.m.—B.T.U., Miss O. Bruce, president
7:30 p.m.—Evening Worship

**THE CARVER MEMORIAL**
**(Independent Zion Church)**
**Twenty-first at Griffith**
**Paul M. Marshall, B.S.L. Minister**
9:45 a.m. — Morning Church School, Jessica Marshall, Supt.
11:00 a.m. — Morning Worship, Holy Communion.
7:00 p.m.—Christian Endeavor.
8:00 p.m.—Evening Worship. Mid-Week Service
8:00 p.m.—Wednesday—Prayer Meeting.
8:00 p.m.—Friday—Choir Rehearsal. "The Church of the People Welcomes You."

**VERNON NEIGHBORHOOD BAPTIST CHURCH**
**1409 E. Vernon Ave**
**Rev. A. A. Moore, Pastor**
**Rev. W. M. Elliott, Asso. Pastor**
SUNDAY, DEC. 10, 1944
2:30 p.m.—Sermon subject: Reviving of a Christian Home, Pastor Moore
7:30 p.m.—Sermon subject: Long Suffering. Rev. Wm. Elliott, Ass't Past.
Our services were high and the spirit was there. One was added to our fold. We are thanking God for our many blessings. The public and neighborhood is invited to worship with us.
Sis. Octavia M. Hunter, Reporter.

**METROPOLITAN CHURCH OF CHRIST**
**1731 W. 37th Drive**
**Founders:**
**Rev. H. S. Alexander, State Overseer**
**Rev. Eloise Alexander, Minister**
Sunday, Dec. 31, 1944
9:30 a.m.—Sunday School.
11:00 a.m.—Sermon, "First Things First," by the Minister.
3:00 p.m.—Missionary Day. Revs. Easlick and Dockett in charge.
8:00 p.m.—Evening worship.

**BETHLEHEM CHURCH OF CHRIST**
**436 East 51st Street**
**Rev. Louise V. Fulghum**
**Founder and Pastor**
ADams 14801
Sunday, Jan. 14, 1945
9:30 a.m.—Sunday School
11:00 a.m.—Morning Worship. Sermon by the Pastor "Abiding In Christ." Special Healing service and Candle Lighting.
8:00 p.m.—Praise and Stewardship hour. Guest Speaker.
We cordially invite you to any of dinner served each Sunday after Church. Home calls by prayer band upon request to the shut in. We cordially invite you to any of our services.

**PILGRIM BAPTIST CHURCH**
**Cor. 45th and Wadsworth**
**Rev. B. W. Wade, Pastor**
9:00 a.m.—Sunday School.
10:15 a.m.—Morning Worship.
5:15 p.m.—B. T. U.
6:30 p.m.—Evening Worship. Weekly Services
7:30 p.m.—Tuesday Bible Class.
7:30 p.m.—Wednesday Prayer Meeting.
2:00 p.m.—Thursday, Mission.
7:30 p.m.—Friday, Teachers' Meeting.

**AZUSA PENTECOSTAL TMEPLE**
**1001 East 27th St.**
**Church Services**
Sunday School ..... 9:45 a.m.
Preaching ..... 11:00 a.m.
Evening service ..... 8:00 p.m.
Thursday night service... 8:00 o'clock
Tuesday night service.... 8:00 o'clock
Mother Emma Cotton, Pastor
Phone: ADams 12612

**TRINITY INDEPENDENT CHURCH OF CHRIST**
**5108 South Central Avenue**
**Rev. Foster E. Hydes, Pastor**
Services Sunday, 11 a.m.-7:45 p.m.
Wednesday, 7:45 p.m.

## Bishop Williams In Brief Visit

Bishop Noah W. Williams of St. Louis, Mo., Presiding Bishop of the Fifth Episcopal District of the African Methodist Episcopal Church, accompanied by his wife Dr. Helen Armstrong Williams arrived in Los Angeles this week for a brief official visit. Bishop Williams came here from Phoenix, Ariz. after visiting several points in that Conference. During his stay here his visits will include the churches in San Diego, San Bernardino, Riverside, and Second Church, and Grant Chapel in Los Angeles.

Bishop Williams expressed his keen appreciation for the work being done for the new residence in this area by recently established missions at 5th and Crocker Streets where Rev. B. A. Beauchamp is the minister, and at 52nd and Compton where Rev. J. W. Conquest pastors.

Bishop Williams was greatly pleased to learn how persons of all races and religious beliefs were uniting to make Los Angeles City Council truly representative of the total life of the community by electing Mrs. Charlotta A. Bass from the 7th Councilmanic District. He expressed the hope that the churches under his supervision would unitedly support the effort. While in the city Bishop and Mrs. Williams were guests of Rev. and Mrs. Frederick D. Jordan of the First A. M. E. Church, 1277 W. 25th Street.

## Death Notice

The funeral services for Harry (Humpy) White were held February 19, 1945, at 2:00 p. m., in the Sawtelle Chapel. Many friends and neighbors attended.

He leaves to mourn his passing a loving wife, a devoted mother and aunt of Washington, D. C. who were unable to attend because of illness.

**REV. L. M. PAYNE**
**Is the pastor of the Wall Street Baptist Church, corner Santa Barbara and Woodlawn. Sunday school is held at 9:30 a.m. B.Y.P.U. at 5:30 p.m. Regular Sunday services from 11 a.m. to 7:30 p.m. All are welcome. The revival is still going on.**

## Annual Spring Leadership School To Convene Here

The Third Annual Spring Leadership Training School, sponsored jointly by the Western Baptist State Convention and the Los Angeles Baptist City Mission Society, will be held at Second Baptist Church, 2412 Griffith Avenue, Los Angeles, March 12, 13, 19, 20, 26, and 27, 1945; 7:30 to 9:50 p.m.

The theme of this year's Institute is "THE CHURCH — A School in Christian Living," and the Scripture is Matthew 16:18, "Upon this rock I will build My church . . ."

## McCoy Memorial Church Notes

McCoy Memorial Baptist Church celebrates its 10th Anniversary March 5 to 11th, 1945.

Theme: "O, Magnify the Lord with us and let us exalt His name together. Psalm 34-3.

The public is invited to join in helping to make this celebration an outstanding event.

Monday night March 5th—Pilgrim Baptist church and minister, the Rev. B. W. Wade; Pastor's Aid, Sunday School and B. T. U. night, Tuesday night, March 6th. Morning Star Baptist church and minister the Rev. W. L. Strauther; choirs, Senior Gospel, and McCoyettes night. Wednesday night, March 7th, Zion Hill Baptist church and minister, Rev. Grant Harris; usher board night.

Thursday night March 8th, Progressive Baptist Church and minister Rev. P. B. Porter; sisterhood night. Friday night, March 9th Bethel Church of Christ and minister; Bishop Washington; Brotherhood night.

Sunday March 11th 11:00 a.m. special scripture, Sister Louise Eldridge. Message by the pastor, Rev. E. A. Anderson. Sunday 3:30 p.m. address Attorney V. M. Townsend, Jr., subject "Building A City." Sunday 7:30 p.m. Address, Mrs. Charlotta A. Bass.

**TWENTY-NINTH CHURCH OF CHRIST SCIENTIST**
1316 East 46th Street
Christian Science services are held on Sunday at 11 a.m.
Wednesday evening meetings, include testimonials of Christian Science healing, held at 8 p.m.
Sunday School held at 9:30 a.m. for pupils up to 20 years of age.
Reading Room open daily from 2 to 5 p.m. except Sundays and Holidays.
All are cordially invited to attend our services and visit our Reading Room.


**ESSENTIAL HOUSE REPAIRS**
INSIDE OR OUT
FROM
FOUNDATION TO ROOF
CEMENT DRIVES
WALKS — PATIOS
PAINTING — DECORATING
ROOM ADDITIONS
A COMPLETE JOB
EXPERT WORKMEN
CHECK YOUR NEEDS
CASH OR TERMS
PHONE: PRospect 2415
NIGHT PHONE: VA. 7182
FREE ESTIMATES
**A. J. SAURIN CO.**
BUILDING CONTRACTORS
112 West 11th St.

FOR
**Tailored Suits**
OF
**Distinction and Quality**
AT
**Rock Bottom Prices**
SEE
*Representative*
**O.C.Brooker,Jr.**
MAKE YOUR APPOINTMENT NOW
CALL CE - 28365
4323½ WOODLAWN AVENUE



**DON'T BLAME GOD!**
Are personal or family problems worrying you? Are you in debt? Do you need money? If these problems, or any like them, are worrying you, then here is glorious news of help for you! This astounding message will be on its way to you just as soon as we hear from you. Just your name and address to NEW LIFE FELLOWSHIP, Box D-1429, Hollywood, California. Be sure to print or write plainly.


**SECOND BAPTIST CHURCH**
**24th at Griffith Ave.**
**The Rev. J. Raymond Henderson, S. T. M., Minister**
Specializing in Dignified Worship
9:30 a.m.—Sunday School.
11:00 a.m.—"Improve Yourself." Guest soloist, Virginia Paris.
6:00 p.m.—B. T. U. in charge.

**MT. CARMEL MISSIONARY BAPTIST CHURCH**
**3064 East First Street**
Rev. H. L. Hays, Acting Pastor
9:30 a.m.—Sunday School.
10:45 a.m.—Devotionals.
11:00 a.m.—Morning Worship.
6:00 p.m.—Baptist Training Union.
7:30 p.m.—Evening Service.

**WESLEY METHODIST CHURCH**
**Eighth and San Julian Streets**
**E. W. Rakestraw, Minister**
9:30 a.m.—Church School.
10:30 a.m.—Junior Worship.
11:00 a.m.—Morning Worship. Morn-Sermon, "For or Against," Rev. E. W. Rakestraw.
7:00 p.m.—Vespers, Wesley Community Center, 1029 East Vernon Avenue. Vesper message, "Steps to Failure," Rev. E. W. Rakestraw.

**LIBERTY SPIRITUAL TEMPLE**
**5514 So. Central Ave.**
**Rev. H. L. Morgan, Pastor**
SERVICE—Friday Night.
10:00 a.m.—Sunday School.
11:00 a.m.—Sunday Service. Sunday Night Service with Water Healing.

**BOWEN MEMORIAL METHODIST CHURCH**
**East 36th and Trinity Streets**
**Hamilton T. Boswell, Minister**
9:30 a.m.—Church School.
11:00a.m.—Worship.
7:00 p.m.—Good News Hour.

**PENTECOSTAL CHURCH OF CHRIST**
**623 E. 46th Street**
**Rev. Belle Hamilton**
**Pastor Founder**
10:00 a.m.—Sunday School.
11:00 a.m.—Morning Worship.
3:00 p.m.—Rev. D. Wyatt and congregation in charge.
7:00 p.m.—Bible Union.
8:00 p.m.—Divine Healing and Service.
Our Motto: Helpfulness. All are welcome.

**ST. JAMES BAPTIST CHURCH**
**1187 E. 40th Place**
9:30 a.m.—Sunday School.
11:00 a.m. — Prayer Service, Preaching.
7:30 p.m. Tuesday—Choir Rehearsal.
2:00 p.m. Thursday—Mission. Mrs. Parker, president.
Rev. M. J. Gipson, Pastor. Cornelia H. Brown, Superintendent.

**Rose of Sharon Missionary Baptist Church**
(Downtown In Bronzeville)
233 East 2nd Street
Rev. G. B. Ballark, Minister
Residence: 1450½ East 20th St. Phone: Richmond 3825.
9:30 a.m.—Sunday School.
11:00 a.m.—Morning Services. Sermon by the pastor.
6:00 p.m.—B.Y.P.U.
7:30 p.m.—Evening Services. Sermon by the pastor.
The public is invited to worship with us at all times.


**MEMORIES OF AZUSA**
*Each weekday morning*
9 to 9:15
**KWKW**
1430 on your dial
*from*
**AZUSA PENTECOSTAL TEMPLE**
1001 E. 27th Street
MOTHER EMMA COTTON
Directing Pastor


**LIBERTY DIVINE TEMPLE CHRIST TEACHING, Inc.**
5514 South Central
Rev. H. L. Morgan, one of the oldest Mediums in Los Angeles, will help you whatever your trouble or illness is. Rev. Morgan has been in this work for forty years. He has two classes. You will have to hurry to get in these classes. Sunday School—10:30 a.m., Morning service—11:30 a.m. Evening service 8 p.m.
REV. MORGAN, Pastor

**LIBERTY DIVINE TEMPLE**
**5514 Central Avenue**
Morning Worship 11:30 a.m.
Sunday night service 8 p.m. With Water Healing.
Rev. H. L. Morgan pastor.
Rev. H. Bassett ass't pastor.
Mrs. Williams reporter.

**FIRST STREET BAPTIST CHURCH**
**Corner First and Central Ave.**
**Rev. L. B. Brown, Pastor**
9:30 a.m.—Sunday School.
11:00 a.m.—Sermon by Pastor.
6:30 p.m.—B. T. U.
7:30 p.m.—Service by Pastor.

**CHRISTIAN CHURCH**
**Disciples of Christ Church**
**1001 E. 28th Street (at Paloma)**
**Walter J. Bryant, Minister**
10:00 a.m.—Bible School.
10:45 a.m.—Organ.
11:00 a.m.—Sermon.
6:00 p.m.—Youth Meeting.

**RANDOLPH AME ZION CHURCH**
**1146 Sunset Blvd.**
**Rev. R. Willis, Pastor**
9:30 a.m.—Sunday School.
11:00 a.m.—Morning Worship.
6:00 p.m.—Christian Endeavor.
7:00 p.m.—Amateur Program.
8:00 p.m. Wednesday—Prayer Service.

**CHRIST UNITY CENTER**
**4419 Mettler Street**
Sunday School....10:00 a.m.-10:45 a.m.
Devotional Service .....11:00 a.m.
Classes Monday .....8:00 p.m.
Classes Tuesday .....12:00 noon
Silence each week day at 10:00 a.m.
Helen Mouton, Leader

**PLEASANT HILL BAPTIST CHURCH**
**Court and North Bonnie Brae**
**Rev. A. Wendell Ross, D. D., Pastor**
9:30 a.m. — Sunday School, Bro. E. Taylor, Supt.
11:00 a.m.—Sermon, Rev. A. Wendell Ross, "The Two Ways."
3:00 p.m. — Afternoon worship with Phillip Temple Church, Rev. Lane C. Cleves, pastor.
6:15 p.m.—B. T. U., Mrs. M. B. Rezier, director.
7:45 p.m.—Sermon, Rev. A. Wendell Ross, "The Tower of Babel."

**SUNSET AVENUE S. D. A. CHURCH**
**Sunset and Pepper, Pasadena**
**Owen A. Troy, Minister**
10:00 a.m. Saturday—Sabbath School, Roy Stone, Supt.
11:30 a.m.—Sermon.
3:30 p.m.—Youth Program.
7:30 p.m. Sunday—Sermonic Lecture. The Sweet Chariot Hour, Saturday.
6:30 p. m., KPAS (1110 kcys.) See and hear it from this church.

**ZION TEMPLE**
**1315 E. Vernon Ave.**
**Rev. Geraldine O'Connor, Pastor**
9:30 a.m.—Sunday School.
11:00 a.m.—Sermon by pastor, "Think on These Things." Divine Healing.
6:30 p.m.—Forum.
7:30 p.m. — Gospel service. Sermon by Rev. Evy Williams.

**ST. JOHN'S METHODIST CHURCH**
**Century and Wilmington**
**J. J. Hicks, Minister**
6:00 a.m.—Sunrise Prayer Service.
9:30 a.m.—Church School.
11:00 a.m.—Morning Worshi.
7:30 p.m.—Evening Worship.

**BAHA'I WORLD FAITH**
**1709 W. 8th St., at Beacon**
**"IS A NEW CIVILIZATION TO RISE?"**
**Miss Beatrice Irwin, Speaker**
**Sunday, March 4—3 p. m.**
**No Admission Fee**
**No Collection**

**LIBERTY DIVINE TEMPLE CHRIST TEACHING INC.**
**5514 S. Central Ave.**
Sunday School—10:30 a. m.
Church Services—11:30 a. m.
Private Consultation
10:00 a. m. to 5:00 p. m.

**EVERGREEN BAPTIST CHURCH**
1187 E. 40th Place
Rev. M. Gipson, Pastor
9:30 a.m.—Sunday School to 10:00 a.m.
11:00 a.m.—Prayer Meeting.
11:30 a.m.—Preaching to 12 noon.
Cornelia H. Brown, Reporter and Superintendent.

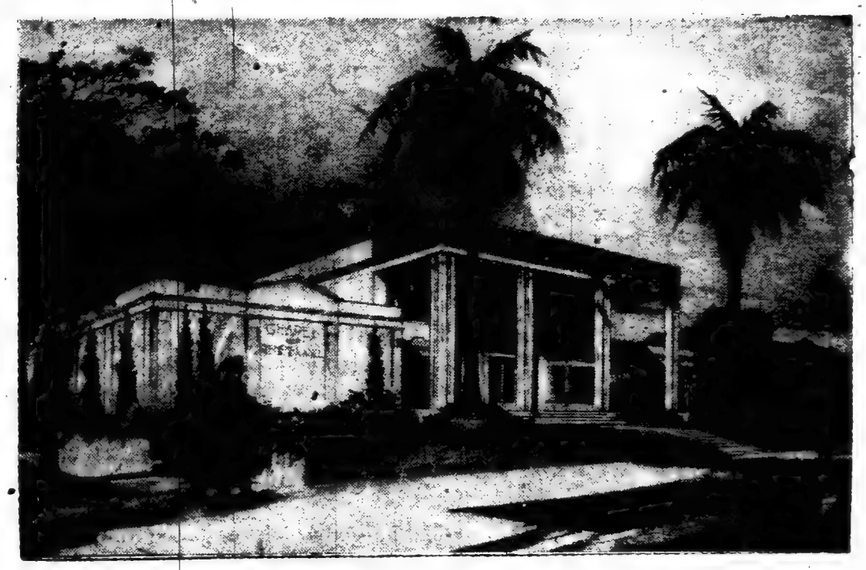


# ADams 3397

A single call of the telephone number above in the time of sorrow will bring a service that is able to assume complete responsibility for the bereaved in every detail.

ADams 3397 is the telephone number of the new W. D. Fisher and Son, Inc., Mortuary

***Chapel of Remembrance***

acclaimed by thousands as being the finest establishment of its kind in the community.

***W. D. Fisher & Son, Inc.***

VESPER HOUR
Every Sunday
5:30 to 6:30 by the
Chapel of Remembrance
SINGERS

MORTUARY
**4700 Avalon Blvd.**
**Telephone AD. 3397**

Chapel of Remembrance Singers
Josephine Webster Cooper
Soprano
Wathea Sims Jones
Contralto
James Miller, Tenor
Mariot Matthews
Bass Baritone
Bernice Stout Lawson
Pianist

*Open For Inspection Afternoon and Evenings*

# Singspiration Proves Success

With only standing room left for late comers, the Sweet Chariot Hour periodic "Singspiration" attracted a large inter-racial audience for the special program of music held last Saturday afternoon at the Sunset Avenue Church of Pasadena.

The Kings Heralds male quartet, heard weekly over the Mutual network, and their lyric tenor, Ben Glanzer, were the guest artists. The audience sang favorite choruses which were led by Prof. J. F. Dent of Los Angeles and Rev. Owen A. Troy, pastor of the church. The Sweet Chariot Hour ladies' quartet also appeared on this preliminary program.

The Sweet Chariot Hour, which is broadcast from the church auditorium, followed the "Singspiration." This weekly program is broadcast over station KPAS (1110 kcys.) every Saturday from 6:30 to 7 p. m. The public is always welcome to the auditorium to witness this interesting broadcast.

Dewey L. Johnson, baritone, recently mustered out of service, will be guest soloist on next Saturday's broadcast. Dr. Ruth J. Temple, Assistant City Health Officer, will present her fortnightly heolth feature.

## Christian Science Sunday Lesson on 'Man'

The Golden Text in the Sunday Lesson-Sermon on "Man" in all branches of The Mother Church, The First Church of Christ, Scientist, in Boston, is from Leviticus and reads, "Speak unto all the congregation of the children of Israel, and say unto them, Ye shall be holy: for I the Lord your God am holy."

A Bible selection from Genesis asserts that "God created man in his own image, in the image of God created he him: male and female created he them." And in the Psalms, David sings, "When I consider thy heavens, the work of thy fingers, the moon and the stars, which thou hast ordained; What is man, that thou art mindful of him? . . . Thou madest him to have dominion over the works of thy hands; thou hast put all things under his feet."

In "Science and Health with Key to the Scriptures" Mary Baker Eddy says, "Man is not matter; he is not made up of brain, blood, bones, and other material elements. The Scriptures inform us that man is made in the image and likeness of God. Matter is not that likeness. The likeness of Spirit cannot be so unlike Spirit."


Meet With Us at the
**St. Luke Baptist Church**
3769 Western Avenue,
Cor. Exposition Blvd.
Here is where true Christian Fellowship is observed by friends of Texas, Oklahoma, Louisiana and Arkansas.
Sunday School at 10:00 a. m.
Preaching at 11:00 a. m.
Rev. W. H. Hall, Pastor
Take the Coliseum Bus and get off on Western Ave., or take the Western Ave. bus and get off on Exposition Ave. Church is located 3 doors from the corner.



"The Greatest Book Since the Bible"
**GOD POWER IN THE SACRED SYMBOL SEVEN**
By The Rev. Richard V. Randolph
Tells YOU HOW to invoke GOD POWER through SEVEN SECRET SOURCES and become SUCCESSFUL in everything you undertake.
It reveals for the FIRST time a SIMPLE formula, the MYSTIC METHODS of Seers, Saints and WISE men of all times.
Now YOU, TOO, can get what you desire — POWER, MONEY, SUCCESS, PROSPERITY, LOVE and HAPPINESS through Spiritual SCIENCE and TRUTH which is a wonderful book indeed.
150 Pages. Price $2. Postpaid.
No C.O.D.'s Accepted
E. M. ANDERSON,
2008 W. 28th Street
LOS ANGELES 7, CALIF.



**COSMOPOLITAN BAPTIST CHURCH**
3209 Griffith Avenue
Rev. Arnett Williams, Pastor
11 A.M.—Morning Service
7 P.M.—Evening Services



**PLEASING EASING**

That's Moroline when used on minor burns—cuts, scratches. Really soothes as it protects chafing, abrasions. Because it's pleasing while it's easing, millions have made it world's largest seller at 5c. Triple size 10c. Large 1 lb. jar, 35c; 5 lbs., $1. Pure as money can buy. Get
**MOROLINE**
PETROLEUM JELLY
WORLD'S LARGEST SELLER AT 5¢ — TRIPLE SIZE 10¢


## Good Shepherd Singers Concert

The Good Shepherd Singers will appear in recital at the Hamilton Methodist Church, East 18th street and Naomi avenue, Thursday evening, March 15, at 8 p. m. These famous singers have made a great impact upon the populace of Los Angeles with the power and enthusiasm of their music. It will be an evening you will enjoy. No admission charge will be made. Enjoy a great evening with these singers.

# Choir Leader Is Fisher Hostess

One of the main features of the beautiful W. D. Fisher Mortuary, 4700 S. Avalon, is the efficient and courteous attention

MRS. M. T. OUTLEY

given to the numerous persons who daily visit the institution. Chiefly responsible for this is charming Mozelle Te Outley, who acts as official hostess and lady attendant.

Mrs. Outley, a resident here for years, is well known in religious music circles. She retired in 1942 after 10 consecutive years as choir director at Second Baptist Church. She also was choir leader at Independent Church of Christ.

In 1937 Mrs. Outley was organizer and director of the vast choir of 800 voices which featured the annual National Baptist Convention held here at the Shrine Auditorium that year. This was the largest singing group ever sponsored in the history of the Baptist conventions.

### SECOND BAPTIST

Follow the crowds to Second Baptist. Hear the Lenten sermon on "What to Do With Yourself." Next Sunday, "Deny Yourself." You can be a better Citizen if you are a Christian. You will be a better Christian if you are a Church Member. We invite newcomers to our city to unite with us. Come Sunday.

Do You Want **LONGER HAIR**
Just try this SYSTEM on your HAIR 7 days and see if you are not enjoying the pleasure of Attractive Hair that so often captures Love and Romance.
**Hair May Get Longer**
when SCALP and HAIR conditions are normal and not dry, brittle, breaking off or can be retarded, it has a chance to get longer and more beautiful. Just try the JUELENE SYSTEM 7 days and let your mirror prove results. Send $1.00 (C.O.D. —postage extra). Fully guaranteed. Money back if not delighted. Write to
JUEL CO., 1930 IRVING PARK RD.
Dept. B313, Chicago 13, Ill.



TEMPLE OF HOLY NAZARENE
REV. J. J. MASTERS
PASTOR
Temporary services at 1305 E. 50th St. Meetings Tuesday, Feb. 13, 1945 and Friday, February 15, 1945



**BETHEL AME CHURCH**
*"The Methodist Church On the Westside"*
1511 W. 36th St.
Church School—9:30 A. M.
A. C. E. League—6:00 P. M.
Worship Hours: 11 A. M. and 7 P. M.
J. Cincinnatus White, Minister



**God, The Success Master**
Just give after you Get Success and Happiness, Money, Quick Prosperity, New Start. Are you Crossed Mistreated? Know your Lucky Star, Script and Best days, All Problems. Godly Special information. Come or Send 10c and stamped addressed envelope. E. D. EMMITT, 670½ Gates Ave., Brooklyn 21, N. Y.


# Rev. Duke Celebrates 8th Anniversary as Avalon Pastor

Reverend Baxter Carroll Duke, pastor of Avalon Christian Church for Eight years is celebrating the Anniversary of the Church located at 43rd and Avalon Boulevard, with four special events.

On Sunday, March 11th at 11 a.m., the minister will preach on the subject "The Freedom of Slavery" as his anniversary message. Miss Georgina Brown, well known soprano will bring special music for the occasion supplementing the work of the choir, which is under the direction of Prof. Chas. Dickerson.

OnSunday evening at 77 p.m, the anniversary musical will be presented providing an artist recital by Ann Hunder, contralto, Dewey Johnson, Mr. Vernon Shields, baritone and Marlene Stafford, pianist.

On Sunday evening at 7 p.m., 18th at 11 a.m., Dr. Clifford A. Cole, State secretary of Christian churches will bring the message, with special music by the choir.

At 2 p.m., March 18th, the 8th Annual Banquet will be held in the church dining hall. This is expected to be one of the largest events of its kind in recognition of the outstanding place that this church has taken in the community. The church was born in the midst of the depression and during that time was one of the outstanding service centers in the community; providing nursery services, feeding program for school children, athletics, club groups, crafts, art and music, to the children and adults of this area.

As a result of these activities this church became very widely known as the church in Los Angeles that received the Distinguished Service Award of the Juvenile Court through the Coordinating Council for its effective work in the reduction of juvenile deliquency.

These activities have been taken over by Avalon Community Center which was fostered by the church as an expression of its concern for the problems of the community and the solution of the same. This type of a program has been made possible through the long range vision of its inspired leadership.

The churches throughout the city and county and organizations are requested to send five fraternal delegates to the banquet if possible, and the public is most sincerely invited. Reservations for the dinner may be made by calling ADams 6838 before Friday, March 16th. Mrs. Marjorie Gordon Giles is chairman of the committee.

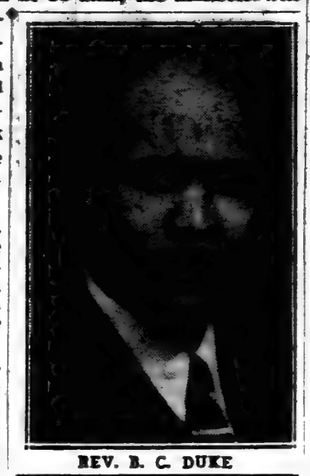

REV. B. C. DUKE

## St. Luke Services

Everyone is invited to come to St. Luke Baptist Church, 2416 Compton avenue, to worship. There is a pastor's aid program this week with an old fashioned prayer service, preaching and the quartette singing, every night at 8 p. m., closing Sunday. Afternoon, services 3 p. m. with Rev. M. Miles rendering special sermon and the quartette singing. This program is given in honor of the going progressive pastor. The sponsors are Mrs. O. L. Dillard, Mr. and Mrs. J. Lucas. You will be received with real hospitality.


**FREE APPRAISAL**
**MONEY**
WA. 2218. I will pay up to $10,000 cash for your home. Sell it to me. I use 5 telephones; this is the main phone: WE. 8975.



Someone Is More Lonesome Than You
JOIN TAYLOR'S LETTER WRITING SERVICE—FOR INFORMATION
Send your name and address to B. C. Taylor, % Taylor's Letter Writing Service, 3640½ Indiana Ave., Chicago, Illinois.
For Full Instructions and Speedy Reply Enclose 10c in Coin.


## Evergreen BAPTIST

All services were well attended at the Evergreen Baptist church, 40th place and Naomi ave., last Sunday. The pastor, Rev. M. J. Gipson, filled the pulpit at both morning and evening services. He will do likewise at the services the coming Sunday, using as his subject "Considering Christ."

Of great importance to both members and friends of the church, it is announced that installation services will start Monday night, March 12th. The Good Shepherd Singers of Chicago will render a program Tuesday night; Wednesday night the First Institutional Baptist church, Rev. Moore preaching the sermon, will have charge, while Thursday night services will be conducted by the Rev. D. C. Austin of the Corner Stone Baptist church. Friday night services will be conducted by the Rev. J. E. Pius and members of his Metropolitan Baptist church. Rev. F. L. Taylor of the Providence Baptist church will also preach Sunday, March 18th. The installation sermon will be preached by Moderator Rev. B. W. Wade.

Rev. M. J. Gipson, pastor.
Mrs. C. H. Brown, reporter.


**Baha'i World Faith**
1709 West 8th Street at Beacon
"AMERICA'S UNEXPLORED FRONTIERS"
Dr. Stephen C. Tornay, speaker.
Sunday Oct. 1 3 p.m.
No Admission Fee — No Collection



**The Westside Group**
for a
Christian Science Society
2112 W. 29th Pl.
Sunday morning service at 11 A. M.
Sunday School 9:30 A. M.
All are cordially invited to attend our services.



THE GREATER ST. JOHN MISSIONARY BAPTIST CHURCH
1177 East 41st Place
Rev. D. M. Johnson, Pastor
9:30 a.m.—Sunday School
11:00 a.m.—Morning Service. Sermon by the Pastor.
6:00 p.m.—Prayer Board.
7:30 p.m.—Evening Preaching
Wednesday Night Prayer Service.



**PAGE BOY WIGS**
Improve your appearance. Wear our glamour attachments for style and attractiveness. Price $2.75. 50c extra for gray hair. If C.O.D., postage extra. We carry a full line of all over wigs, braids and curls. Write RENA HART HAIR MODES, 2131 Seventh Avenue, New York, 27, N. Y.



A SENSIBLE GIFT AT ANY TIME
*Give the Book*
"STORIES FROM THE WORKING MAN'S BOOK"
*By Marion Inglewood*
Bible Stories Interpreted from the Worker's Viewpoint
$1.25
at the
CALIFORNIA EAGLE OFFICE
4073 South Central Avenue


## Chapel Singers At Phillips Temple

The sensational Chapel of Remembrance Singers, headed by Mrs. Bernice Stout-Lawson, will be featured at the morning devotional services at Phillip's Temple C. M. E. Church, 971 E. 43rd Street, on Sunday, March 11.

Every Sunday evening from 5:30 to 6:30, the group is heard at the regular vesper hours services at the Chapel of Remembrance in the W. D. Fisher Mortuary, 47th and Avalon.

Last Sunday the singers were guests of the Little Theatre Guild at its regular monthly twilight hour program at 2118 S. Hobart, and gave two selections which drew the acclaim of the large gathering.

## CARD OF THANKS

The family of the late Mr. Solomon Mack wishes to express their appreciation for the many courtesies shown them during their recent bereavement.

Mrs. Bertha Mack
Mrs. Edwina Howard

### GOSPEL SINGERS

On Tuesday night at 8:00 p.m. the famous Kansas City Gospel Singers will be heard in concert in the Trinity Independent Church of Christ, 5108 S. Central avenue, Rev. Foster H. Hydes, pastor. Come and enjoy a feast in gospel melodies. — Elizabeth M. Johnson, secretary.


**HEAT SOOTHES BACK PAINS!**
Heat relieves muscle pains—quickly, effectively. To get welcome, continued heat relief for days, night, at the sore spot, apply one big Johnson's RED CROSS PLASTER—or the heavier, warmer Johnson's Back Plaster. The mild active medication gently heats the back, stirs up blood circulation, eases pain. Warm cloth covering retains body heat, protects back against chilling, provides comfortable support. Try this clean, easy prepared way to "heat treat" simple backache and other muscular pains—TODAY. In case of chronic backache, see your doctor. Always insist on the GENUINE, made by Johnson & Johnson.
Johnson's RED CROSS PLASTER
and
Johnson's BACK PLASTER



**$5000 CASH**
I will pay up to $10,000 for your home. Sell it for cash.
WA. 2218 — WE. 8975



**BAHA'I WORLD FAITH**
Beaux Arts Theatre 8th at Beacon
"THE OLD WORLD ENDS—THE NEW BEGINS"
Willard P. Hatch, speaker.
Sunday, February 4, 3 p. m.
No admission fee. No collection.



**DR. KAUFMAN**
106 No. San Pedro
No Branches
Personally—24 Hour Service
Nite Call (Specially) VA. 0211
This minute, if you don't feel well, a doctor will be at your home in 30 minutes. Any time during night or day. Call the Doctor now. VA. 0211 or WH. 8550.



**Tabernacle Baptist Church**
950 Hemlock St.
Rev. E. S. Johnson, Minister
9:30 a.m. Sunday School, A. Ragler Supt.
11 a.m. Morning Services
4 p.m. Holy Ghost Meeting, Sister M. L. Johnson, Leader
5:45 p.m. B. T. U. A. Robinson, Pres.
7:30 p.m. Evening Services



**MOTHERS**
Expecting Child Birth? Any pains? Call now and a doctor will be at your home in 30 minutes.
**DR. KAUFMAN**
No Offices on West Side
NO BRANCHES
106 No. San Pedro
Personally—24 Hour Service
Nite Call (Specially) VA. 0211 or WH. 8550


# Galilee Baptist

The Galilee Missionary Baptist Church, 1370 E. 41st street, Rev. S. B. Franklin, minister, invites you to attend services Sunday, 11:30 a. m. and 7:30 p. m.

Sunday at 3:30 p. m., March 11, one of the largest programs of its kind will be sponsored at Galilee by Mrs. Mary Collier, Rev. Charles Hopkins and Mr. Casell Bowles of Phillips Temple.

The Silvertone Male Quartette is singing every night this week. On Friday night the Pilgrim Travelers join them.

Sunday at 3:30 these two groups will stretch out with the rest of these talents. For information call AD. 0820 or AD. 7043 (office).

## Aid For Bishop

Bishop College has received a conditional grant of $51,000 from a New York Foundation, on a total building improvement program of $146,000, according to President Joseph J. Rhoads.

## Evangelist At 8th and Towne

The First A. M. E. Church at 801 Towne avenue completed this week organization for the evangelistic campaign which they will conduct through the remainder of the Lenten season. Mrs. Mary Watson Stewart of Ebeneza A. M. E. Church, Detroit, Mich., who will assist the pastor in conducting the services has arrived. She will preach at both services on Sunday and at each night beginning at 7:30 during the coming week. Daily prayer services have been organized for the homes in various sections of the city and personal workers assigned their prospect list. Evangelists of the various churches of the city are invited to join in the services freely.

Thomas Jefferson High P.-T. A. celebrated its Founder's Day with over one hundred guests registering.

## Rev. E. C. Hicks To Preach Here

Reverend E. C. Hicks, noted singing and preaching evangelist of Washington, D. C., will preach at the morning and evening services Sunday, March 18, at Brown Temple A. M. E. Church, 1201 East 43rd street.

You will surely miss a spiritual treat if you fail to hear this soul stirring dynamic speaker. Rev. M. McLoughlin is the pastor.

## CARD OF THANKS

In loving memory of the death of my husband Harry (Humpy) White I wish to thank the many friends and neighbors for their kindness flowers and condolence. kindness flowers and condolence.

To Elder Schroler for the sermon, Elder Whitaker and Mr. and Mrs. Norman W. Johnson and others, I thank you.

Mrs. Merida White.

*The answer is* "YES"
"Is an Angelus service complete, regardless of its price?"
"May an Angelus service be paid for on extended terms?"
"Does Angelus serve families outside of Los Angeles?"
"Are Angelus services available both to Protestant and Catholic families?"
"Is it a fact that Angelus services are still moderately priced?"
The answer to all five of these questions is "YES."
Consult our Advisory Service for additional information
**ANGELUS FUNERAL HOME**
1030 EAST JEFFERSON BLVD.
PHONE — ADAMS 5188



*"Your Friendly Institution"*
**THE PEOPLE'S FUNERAL HOME**
Tune in every Monday night, 8:15 to 8:30, KFOX, for "SPOTLIGHT NEWS OF COLORED AMERICANS FROM COAST TO COAST," a news broadcast that's refreshing, informative and different, with Le Roy S. Hart as commentator.
4250 South Central Avenue
Telephone ADams 7181

# The EAGLE BIBLE QUESTION CORNER

Conducted by
The Sweet Chariot Hour
Bible Correspondence School
Address All Questions to
Eagle Question Corner
4075 S. Central Ave.,
Los Angeles, Calif.

The CALIFORNIA EAGLE offers all its readers the choice of two Free Correspondence Courses of study in the Bible, with no fees collected and no postage charges made. The new Introductory Course of 20 lessons, divided into two sections of 10 lessons each, has been prepared especially to meet the needs of those beginning for the first time the systematic study of the Bible. Also there is the standard course of 30 lessons which many of our readers have taken or are taking. The only text book needed for either of these courses is the Holy Bible. A Certificate is issued upon completion of either of these courses. When you write be sure to state which course you desire. Address a card or letter to the California Eagle.

**I know a person that claims to perform real miracles of healing, and apparently he does. Isn't that a proof that God is working through him?—M.E., San Diego.**

Signs and wonders are not necessarily evidences of divine power. "And no marvel; for Satan himself is transformed into an angel of light. Therefore it is no great thing if his ministers also be transformed as the ministers of righteousness; whose end shall be according to their works.

Jesus' admonition was: "Then if any man shall say unto you, Lo, there is Christ, or there; believe it not. For there shall arise false Christs, and false prophets, and shall shew great signs and wonders; insomuch that, if it were possible, they shall deceive the very elect." Matthew 24:23, 24.

* * *

**Please tell me the difference between the Holy Ghost and the Holy Spirit. Ie heard it used different ways by different preachers.—P.L. Stockton, Calif.**

The Holy Spirit and the Holy Ghost are the same. The word "ghost" is an old English word which has the meaning of "spirit."

* * *

**Some of my friends tell me that I ought to go to some mediums or persons who are supposed to have spirit communications. They tell me that these persons can tell me things that I ought to know. Does the Bible say anything about such a practice?—Mrs. B.K., Bakersfield.**

The Bible gives some very pointed advice along this line: "And when they shall say unto you, Seek unto them that have familiar spirits, and unto wizards that peep, and that mutter: should not a people seek unto their God? for the living to the dead? To the law and to the testimony: if they speak not according to this word, it is because there is no light in them." Isaiah 8:19, 20. "For many deceivers are entered into the world, who confess not that Jesus Christ is come in the flesh. This is a deceiver and an antichrist." 2 John 7.

* * *

**What is the Canticles? — Y.P., Oakland.**

The Old Testament book, The Song of Solomon.


— CONSULTANT —

Madam Zora's Scientific Selective Service Bureau for Marriage. Guaranteed results. For information write Madam Zora, P.O. Box 9865, 532 South Vermont, Los Angeles.

**$1000** Cash Today. Balance when your title is O.K. $4500 cash for your house. Why wait 20 yrs. for your money? All cash today. Call on any one of these different phones, but use this today. WE. 8975 or WA. 2218.


## Announcement!

The NEW BROWN BROTHERS' FIRM located at 1450 East 27th Street, will be in the future be conducted under the name of YOUNG JAMES BROWN. All of present stock, consisting of household furnishings, clothing and used lumber, must be sold as a new business will be set up beginning the first of the year.

## ANNOUNCEMENT

**The Tabernacle of the Holy-Spirit, Inc., announces their newly purchased headquarters and Mother Tabernacle Building, which is located at 216 and 216½ West Vernon Ave., Los Angeles, 37, California. Take V or 7 or 8 car and get off at Broadway and Vernon Avenue and walk east on the south side of the street to said address.**

**The Pastor of the Mother Tabernacle, Bishop O. Hilton and members wish to thank our many friends that assisted us in making our new location possible. To our many friends and followers we invite you to attend our services and become a part of us.**

***The Order of Weekly Services and Sunday Services are as follows:***

**SUNDAY ORDER OF SERVICES:**
1:00 p.m.—Young People and Adult Spiritual Development, Society Regular Service.
1:45 p.m.—Regular service.
**SUNDAY EVENING**
6:30 p.m.—Lyceum.
8:00 p.m.—Regular service.

**WEEKLY ORDER OF SERVICES**
8:00 p.m.—Wednesday, regular service.
8:00 p.m.—Friday, regular service.

You are always invited and welcome to take part in all regular services.
O. Jackson, Tabernacle Secretary.


MOUNT SINAI BAPTIST CHURCH
27th and Western
Rev. S. D. Richardson, Pastor
Sunday at 3:30 p. m.
Guest Church, Second Baptist
Rev. Raymond Henderson, Pastor

MOTHERS
Expecting Child Birth? Any pains? Call now and a doctor will be at your home in 30 minutes.
DR. KAUFMAN
No Offices on West Side
NO BRANCHES
106 No. San Pedro
Personally—24 Hour Service
Nite Call (Specially) VA. 0211 or WH. 8550


## Stories From the Workingman's Bible

STORIES FROM THE WORKINGMAN'S BOOK by Marian Inglewood interprets the prophecies made centuries ago from the point of view of the working man today.

The Bible is the Workingman's Book. Its prophets were working people. They saw as in a glass darkly the very struggle between capital and labor which the world is engaged in today. They saw very dimly the outlines of the new world which we are fighting for and working to create today.

STORIES FROM THE WORKINGMAN'S BOOK is written in simple language, clearly and convincingly, with none of the usual ponderous references to the Scriptures. It is delightful to read, easy to understand.

The book is bound in beautiful blue and gold, and will make a gift much appreciated for Easter or any other time.

For sale at the office of The CALIFORNIA EAGLE, 4071 So. Central Ave.

## Alliance Meeting

The Alliance will hold its regular meeting at the Y. M. C. A., 28th and Paloma streets, Monday, March 12, at the 11 a. m. hour. The program will consist of a regular order of the day, and a presentation of current and religious news. Discussion of important items will follow. The public is cordially invited to attend.—J. LYLE CASTON, Pres.

## ● Notes from the Fawn ●

"The Fawn" was the scene of two gala parties last week. At the first, Mr. U. S. Thompson was entertained on his birthday anniversary, on Thursday. On Sunday Night Dr. Emily Portwig entertained at dinner Mrs. Clara Christopher of Cleveland, Ohio; Mrs. Bessie Miller, Mrs. Clara Bailey of San Diego, Miss Mildred Blount, who was Awarded the Plaque for Greater Woman Week and Mrs. Johnson, a Red Cross Worker.

**MAKE PLANS**

Something new will be added this year when the Business and Professional Girls holds its annual fashion review, Sunday, April 8. Miss Blanche Groggs, president, announces "Coffee Hours."

Substituting the traditional full course breakfast, a more delicate, but tasty menu, with an emphasis on "coffee" and speedy service, is planned.

Mrs. Joan Willis, who has efficiently handled many Y. W. C. A. successes, is chairman. Her staff includes: Miss Wanda Williams to manage the fashion show; Mrs. Velma Becks, finance and Miss Emily Jane Green, publicity.

**SONG FEAST**

The Sunshine Melody Singers will be heard in a song feast Sunday afternoon, March 11, at the Galilee Baptist Church, 23rd street and Stanford avenue. The public is welcome. Rev. E. E. Wilhite, pastor.

Faith is the vision of the heart. It sees God in the dark, as in the day. —Young.

REV. CHAS. M. TONEY

**The Rev. Chas. M. Toney, field secretary of the Los Angeles district association of the Western Baptist convention, was at the Abyssinia Baptist church, East Vernon and Ascot avenues, Sunday, Feb. 25th at 3:00 p.m., for the Missionary society of the church. He delivered a superb message from the subject "I Know Thy Works." Rev. L. D. Stevens, pastor and president of the Baptist Minister's Union led in praising the impressive message. Secretary Toney attended the mid-winter session of the Western Baptist State convention held last week with the McCoy Baptist church, E. 46th and McKinley, Rev. E. A. Anderson, pastor. Rev. C. H. Hampton is president of the convention. The meeting was a complete success and was highlighted by a sermon delivered by Rev. J. L. Caston, pastor of the Trinity Baptist church of Los Angeles. Rev. Toney wants to call attention to two very important matters: One that all new comers to Los Angeles should bring their birth certificates with them and register them in the church they join; and the second matter is that by all means Mrs. Charlotta A. Bass must be elected to the city council of Los Angeles. She is a candidate from the 7th district.**

## Evangelist in Watts

**Sister Agnes Coleman of Birmingham, Alabama, closed a successful revival at the Universal Evangelical church, 25th and Central, Sunday night.**

**She will begin a soul-saving campaign in Watts for the Church of God, located at 10376 Graham Ave., Wednesday night, March 7th of which Sister D. E. Clark is pastor. All of Los Angeles is invited to attend this revival. Sister Coleman will set your soul on fire with the Gospel Message.**

**Rev. Anita L. Edmonds, Reporter.**


BABY CHICKS
Bankson Hatchery
6060½ S. Western
PLeasant 2-8676

MOTHERS
Expecting Child Birth? Any pains? Call now and a doctor will be at your home in 30 minutes.
DR. KAUFMAN
No Offices on West Side
NO BRANCHES
106 No. San Pedro
Personally—24 Hour Service
Nite Call (Specially) VA. 0211 or WH. 8550

DR. A. THOMAS KING'S
CHIROPRACTIC HEALTH SERVICE
Complete Examinations
We Find and Treat the Cause—General Practice
SPECIALIZING IN HEMORRHOIDS
No Cutting—No Loss of Time
SPOT REDUCING—INCHES AND POUNDS OFF
Glandular Therapy
4365 SO. AVALON BLVD. AD. 12274

$399.00
CASH
SHOULD START YOU OFF TO BUY A HOME

IF YOU FIND A HOUSE YOU WANT and HAVE $399 or MORE TO PAY DOWN, WE WILL ADVANCE UP TO $5000.00 CASH ON FIRST PAPER to help you make the FIRST DOWN PAYMENT. See your NEIGHBORS, see your FRIENDS, go to your LANDLORD, and tell him you have been paying rent for years, now you want to BUY and pay ON YOUR OWN HOME! . . . 10,000 people are looking for homes to rent or BUY in this district. FIND A HOUSE and let me help your financial problems out.

You Can Buy Any House in the District With Part
CASH SMALL DOWN PAYMENT

This is your chance to own a home and have an income the balance of your life. We also BUY PROPERTY, TRUST DEEDS, MORTGAGES, OR ANYTHING PERTAINING TO REAL ESTATE.

Call Now—Nite or Day—WA. 2218 or WE. 8975

THE KERNEL-A SHIRT & SPORTSWEAR MANUFACTURING COMPANY
MAKERS OF FINE SPORT SUITS, SLACKS, LADIES AND MENS SUITS. TEMPORARY LOCATION, 4617 HOOPER AVENUE.
PHONE, CENTURY 2-6297


# Directress Is Tendered Bridal Shower Party

On last Wednesday evening the St. John Baptist church choir and usher board sponsored a lovely bridal shower - adieu party for Mrs. Audrey Smith, their efficient and iovable Directress of religious education. Ms. Smith is leaving for Temple, Texas to be married to the popular pastor, Rev. Walter Williams. She was the recipient of many beautiful gifts.

On last Sunday morning the eminent Rev. H. B. Charles, newly elected pastor at Long Beach, was the guest speaker. He spoke dynamically on "Sing a New Song." Mrs. Charles and Rev. H. N. Mays State Director of Religious Education were prominent visitors at this service.

At 8 p.m. Mrs. Johnson, State Missionary for the Women's work of the Northern California State Convention brought a most provocative address to a very appreciate audience; her subject was "A Clean Heart."

**Miswork**

St. John hopes to welcome you in our services next Sunday morning. You are sure to enjoy our unique order of service; you will be spiritually lifted when you hear our pastor, the Rev. J. Sydell Peterson; you will enjoy the singing of our choir; you will feel perfectly at home in our typical friendly atmosphere; you will love to worship in our beautifully restful edifice. If you are looking for a church where you can exercise your talent, come to St. John. There is always something work while going on at St. John! Take P Car to Mott Street, walk one block east.

## Rev. A. W. Ross At Phillips Temple

You are cordially invited to come and hear Rev. A. Wendell Ross and his Choirs on Sunday, March 11th at 3:30 p.m. at Phillips Temple C. M. E. Church, 43rd and Wadsworth Avenue, sponsored by the Pastors Aid on its 12th Anniversary. This is for the benefit of the Building Fund.

There will be Pastors Aiders from different churches of the city, 8th and Towne A. M. E., Wesley Chapel, Independent Church of Christ, Second Baptist Church, and Shiloh Baptist Church, are expecting to help them in this anniversary.

Rev. L. C. Cleaves, Pastor

## Phillips Temple Guest Speaker

**REV. ANITA L. EDMONDS, young evangelist and pastor of the Universal Evangelical church, Inc., 2503 So. Central Ave., will be guest speaker at the C. M. E. Church, 4th and Bay Sts., in Santa Monica, Sunday, March 11th, at 3 P. M. A host of friends will follow the brilliant and spirit filled pastor to Santa Monica in cars. She will speak from the dramatic subject, "LET'S GO A SALVAGING"! The subject is in keeping with the government's salvage campaign. You will miss the treat of your life if you fail to hear her. She speaks at her own church Sunday morning and Sunday night.**


26 Years of Unsurpassed Service To This Community

"A Community Landmark"

MRS. E. V. CONNER
Vice President

S. P. JOHNSON
President

MRS. F. E. BENJAMIN
Secretary

LONG SERVICE RECORD

For over 26 years the public has held the CONNER-JOHNSON COMPANY in the highest esteem for its faithful, dependable and economic service. With its well organized staff of expert workers, that unsurpassed brand of service to the community will continue.

For trustworthy dependability, for expert assistance in matters of insurance and all details in connection with funeral arrangement, Conner-Johnson offers every possible advantage and protection to the bereaved, because CONNOR-JOHNSON regards HONOR ABOVE PROFIT. S. P. Johnson, president, through his long years of experience, has carefully studied the needs, the rights, and the desires of those into whose families sorrow has come, and these needs are cheerfully catered to by the members of the staff.

HUMAN PERSONALITY REVERENCED

In the Gold-White Chapel of the beautifully appointed institution human personality is reverenced as the services are conducted with dignity in a calm, courteous, thoughtful atmosphere.

GENEROUS TO COMMUNITY

The CONNER-JOHNSON throughout the years has been outstanding in generosity to the community. No worthy cause or individual seeking help or advice is ever turned away empty. Churches, clubs and movements for community uplift ar always given tangible help.

THE STAFF

Included on the company's highly trained and efficient staff are: Henry Wilson, one of New York's fiest embalmers, a recent addition; Wm. H. Jones, also from New York; John T. Nelson Jr,. former clerk in the main post office in Los Angeles, a devout Catholic and member of Holy Name Church; Warrie Stevens and Arthur Smith, who have been with the firm for some time. For several years, Mrs. Fannie Benjamin, organist at People's Independent Church of Christ, has served as bookkeeper, lady attendant and organist and is now secretary. She has few equals and no superiors in her line of work. Mrs. Johnson, wife of the president, is treasurer of the company.

CONNER-JOHNSON CO., INC.
1400 E. 17TH ST. PR. 3195

CALIFORNIA EAGLE

The California Eagle, Thursday, Mar. 8, 1945——11

# Home Owners Declare War

This is a fight to the finish to wipe out this menace which is growing city wide day by day, as Mrs. Bass, 7th District Candidate for Council, states, "Don't Fence Me In."

Unless we band ourselves together and put up a stubborn fight, we will be confined to areas which are overcrowded, unsanitary and unfit for habitation. We are inviting each and everyone to join with us to fight to the finish this outrage which has been inflicted on our people. It is un-American, un-Constitutional, and has no rightful place in our form of government.

JOIN NOW — and help property owners stay in the homes which they have purchased. It is a fight for you and your children and your children's children—You cannot afford to ignore this fight. No matter what locality you are now residing in, some day you may want to move and restriction covenants may keep you from purchasing the one place in the world which you want to live in.

You may join us by calling RO. 0883 and asking for the offices of the "Home Owner's Defense Council" or by stopping in at 1954 West 25th Street.

Pres., Dorothy Lee. Sec., Maude White. Organizers, T. R. Lott and P. R. Smallwood

Hugh E. MacBeth, Atty.

## DOLLARS FOR VICTORY!

**List of donors to the Charlotta A. Bass Campaign Fund up to March 7, 1945.**

| | | | |
|---|---|---|---|
| Paul Robeson | $100.00 | Rev. L. D. Stevens | 5.50 |
| Dr. Seymour H. Kaufman | 100.00 | Ray's Jewelry Co. | 5.00 |
| Atty. W. L. Gordon, Jr. | 100.00 | Rev. William Venerable | 5.00 |
| S. P. Johnson | 100.00 | Rev. J. J. Gaunt | 5.00 |
| St. Paul Baptist Church | 200.00 | Rev. Eulah M. Smith | 5.00 |
| Second Baptist Church | 178.05 | T. J. Duckett | 5.00 |
| Clarence Muse | 100.00 | Emma Spencer | 5.00 |
| Norman Houston | 50.00 | Flennoid Cunningham | 5.00 |
| Dr. Max Yergan | 50.00 | Edward Atkinson | 5.00 |
| William Nickerson | 50.00 | Claude McKinney | 5.00 |
| Rev. Geraldine O'Connor | 50.00 | Ora Scott Cousby | 5.00 |
| George Beavers | 50.00 | Mrs. C. H. Dodge | 5.00 |
| H. A. Howard (Golden West Realty) | 50.00 | Leon Stewart | 5.00 |
| Atty. Tyler | 50.00 | Temple of Divine Truth | 5.00 |
| Roy Loggins, in name of Roy, Jr., in Navy | 50.00 | Ivan Austin | 5.00 |
| Rev. Caston | 50.00 | Ben H. Graham | 5.00 |
| Trinity Baptist Church | 50.01 | Sweet in Memory Club | 5.00 |
| Leonard Senters | 50.00 | Village Baptist Church | 3.00 |
| A. A. Adams | 50.00 | Rev. George Bradford | 3.00 |
| A. T. Patrick | 50.00 | R. E. Evans | 3.00 |
| Luther Merriwether | 50.00 | Jennett Anderson | 3.00 |
| H. A. Howard | 50.00 | Ted Gray | 2.00 |
| Frank Whitley | 50.00 | Mother Cotton and Mrs. DePriest | 2.00 |
| L. G. Robinson | 50.00 | Herman Mazer | 2.00 |
| Noreen Forney | 30.00 | Fred Williams | 1.00 |
| Dr. C. W. Hill | 50.00 | David Hay | 1.00 |
| Clarence English | 25.00 | Nettie York | 1.00 |
| Women's Ministerial Union | 25.00 | J. Westbrook McPherson | 1.00 |
| Rosemary DeKemp | 25.00 | Minnie R. Finch | 1.00 |
| Dr. Claude Hudson | 25.00 | J. A. Robinson | 1.00 |
| Seth B. Ray | 25.00 | Mrs. Ada Roland | 1.00 |
| Mitchell Miles | 25.00 | W. Wallace | 1.00 |
| Dr. Vada Sommerville | 25.00 | I. N. hitten | 1.00 |
| Louis M. Blodgett | 25.00 | Genever Hogan | 1.00 |
| Atty. Clarence Jones | 25.00 | James E. Moore | 1.00 |
| Rev. Taylor | 25.00 | Mrs. Estelle H. Conquest | 1.00 |
| C. Townsend Tucker | 25.00 | Mrs. M. L. Griffin | 1.00 |
| Gilbert Lindsay | 25.00 | Rev. W. J. Conquest | 1.00 |
| M. Zachery | 25.00 | Mrs. Jonah Taylor | 1.00 |
| Edgar Johnson | 25.00 | Lula Williams | 1.00 |
| Capt. J. L. Taylor | 25.00 | P. L. Walton | 1.00 |
| Allan Woodard (Golden West realty) | 25.00 | Euna P. Meyers | 1.00 |
| Rev. Frederick Jordan | 25.00 | J. L. Griffin | 1.00 |
| Rev. L. L. Beavers | 25.00 | Faye D. Rusk | 1.00 |
| Zion Temple | 25.00 | Mrs. Minnie Fareira | 1.00 |
| Bethlehem Church of Christ | 25.00 | Alonza McKinney | 1.00 |
| Mt. Shinir Temple | 21.20 | Bessie White | 1.00 |
| Rev. J. Raymond Henderson | 20.00 | Bene Patton | 1.00 |
| Edmond A. Hewlett | 20.00 | Mrs. Ethel Cade | 1.00 |
| Liberty Divine Temple | 11.25 | Moody Staten | 1.00 |
| Bernard Herndon (Golden West Realty) | 10.00 | Mrs. Margaret Williams | 1.00 |
| Robert's Mortuary | 10.00 | J. P. Hutchinson | 1.00 |
| Dr. Frank Pearl | 10.00 | Mrs. P. L. Walton | 1.00 |
| Dr. Henry McPherson | 10.00 | L. M. Freeman, Sr. | 1.00 |
| Dr. Claudius Ballard | 10.00 | Mrs. Roberta Moore | 1.00 |
| Bertland B. Bratton | 10.00 | Charles L. Pembroke | 1.00 |
| J. C. Parks, Jr. | 10.00 | Roberta Brown | 1.00 |
| Rev. Hamilton Boswell | 10.00 | Mattie V. Garrett | 1.00 |
| Clarence Smith | 10.00 | P. M. Nero | 1.00 |
| Rev. McLaughlin | 10.00 | Raymond L. Robertson | 1.00 |
| H. L. Richardson | 10.00 | Minnie Haymon | .60 |
| First A. M. E. Zion Church | 10.00 | Mrs. Rosa Hair | .50 |
| Hamilton Methodist Church | 6.50 | Jessie Fay Goodson | .25 |
| | | Sis. M. J. Whiteside | .25 |
| | | Ada Cox | .25 |
| | | Mrs. W. Burleson | .25 |

# Soldiers Work Under Water

WITH U. S. TROOPS IN FRANCE—Port soldiers, working beneath water which flooded the holds of a mine-disabled freighter, recently salvaged 90 percent of the cargo, despite the severly damaged condition of the ship, Headquarters, European Theater ofOperations,announced Theater of Operations announced today.

Two 30-ton floating cranes were used in the unloading operations. The forward part of the ship was easily worked, since this end protruded well out of the water. A very different problem was encountered in hatch number 5.

"It was a more difficult job than usual," admitted Sergeant Cazanow La Chapelle, of 259 East 43rd Street, Los Angeles, California, "but since we came here we've unloaded 75,000 tons of cargo, and with on apprenticeship of that kind, you're prepared for almost anything." Cpl. Charles B. McIntyre of 1356 E. 18th St. is another L. A. boy with the outfit.

# UNITY Endorsements

**The following is a partial list of the endorsers Charlotta A. Bass for City Council, Seventh District:**

1. INTER-DENOMINATIONAL ALLIANCE OF MINISTERS.
2. BAPTIST MINISTERS UNION.
3. WOMAN'S POLITICAL STUDY CLUB, MRS. BETTY HILL, Executive Secretary.
4. C. I. O.
5. SOJOURNER TRUTH CLUB.
6. AKA SORORITY.
7. ALPHA BOWLING CLUB.

# Red Cross Drive In Full Swing

Los Angeles topped the $1,000,000 mark in the first four days of the Red Cross drive, it was announced by David T. Babcock, campaign chairman. The goal for the city is $5,300,000.

There are three principle services which the Red Cross offers to our fighting men abroad. The first is that of a canteen. Within one hour after a beach head has been made on enemy territory, the Red Cross is there offering hot coffee to the tired soldiers.

A second service is that of communicating with the loved ones of the wounded soldiers. This is frequently done by radio, especially in case of an emergency.

These two are seemingly minor services but thel help the morale of the soldier boys wonderfully.

The main service, of course, is nursing, hospitalization, etc. The administering of blood plasma has worked miracles.

"I have seen boys with their arms, or legs torn off," said one Red Cross worker, "lying with ashen faces looking as if they were dead. But within half an hour after the blood plasma has been administered those boys will be talking and the color will be coming back into their faces. It is a miracle.

The blood is not segregated. Red Cross officials declare. There is no difference in the blood plasma of human beings. So in this Red Cross drive just inaugurated, you can donate your blood as well as your money for the sake of the soldier overseas.

# COMPENSATED FOR INJURIES

Carl B. Foreman and Myrthene Foreman, his wife, and Jane Ashford, received a check this week for $2,250 for injuries received by them, arising out of an accident between Mr. Foreman's automobile and a Railway Express Company truck.

Mr. Foreman on the evening of May 4, 1944, was driving his car in a westerly direction at Main and Jefferson Boulevard, and the Railway Express truck was driving east on Jefferson and turned suddenly in front of Mr. Foreman's car. All the parties involved in the accident have fully recuperated.

Attorney H. L. Richardson represented the plaintiffs in this matter.

**THE NEGRO WORKER**

A Magazine Owned, Edited, Published and Circulated by Negroes to serve the BETTER INTEREST of Negro Workers—Points the way to Success and Happiness—Interesting and Inspiring

Subscription Price—12 Issues—$1

FREE—With each year's subscription will be given "THE FIVE KEYS TO A FULL PURSE," the practical side of Money Handling that will make you a successful person.

Send your order today to THE NEGRO WORKER Box 278-B Tuskegee Institute, Alabama

# Maritime Union Decries Lewis' Strike Threat

NEW YORK — The National Maritime Union sent the following telegram this week to President Franklin D. Roosevelt:

"The incitement to strike by John L. Lewis, just as you have successfully concluded a United Nations' agreement at Crimea assuring us speedy victory and a just peace, is shocking to the nation.

"The National Maritime Union urges that you use your authority as our commander-in-chief to take all the steps necessary to block this betrayal of our country and assure the continued operation of the mines.

"We know that such action on your part will make it easier for the general public as well as the labor movement to receive fair consideration and action on the justified grievances of the miners without any interruption of production.

"The members of our union condemn John L. Lewis for his strike threat. We know it is not an idle one. He has already carried it out three times in this war. Incitement to strike by a so-called labor leader is just as much an act of treason as a sit-down strike of capital.

"Therefore we are positive that all sections of the population, in addition to our union membership, will support you unequivocally in taking what we believe is the first necessary step—government seizure of the mines immediately."

# Southern Belles Social Club Notes

The club met at the home of Mrs. Lillis Darnell Sunday. Meeting was called to order by the vice president, Mrs. Loraine Mortin, with its president, Mrs. Erie Coleman, asking a three week leave to her home in Little Rock, Arkansas as her mother is ill. Pokena was played with Mrs. Brown winning first prize, Mrs. Moore second, and Mrs. Wilson, low. Mrs. Davis, whose birthday was on March 4th, wished to extend her thanks and appreciation to the club for such lovely gifts.

Delicious refreshments were served by the hostess. The meeting adjourned. Mrs. Madeline Davis, reported; Mrs. Erie Coleman, president.

# Lilac Girls

The Lilac Girls Club met at the beautiful home of Mrs. Hazel Bruce February 23, 1945. Mrs. Anna Washington, president presided at an open meeting in which old and new business was discussed.

There was a lovely repast served by the hostess after which bridge was played. Prizes were won as follows: Mrs. Alice Cotton, first; Mrs. Anna Washington second, and Mrs. Myrtle Robinson, third.

Next meeting will be at the lovely home for Mrs. Sara Hagg. Mrs. Anna Washington, president, Mrs. Alice Cotton reporter.

# House Passes Harbor Bill

The House of Representatives this week passed the Rivers and Harbors Bill which had already passed the Senate unanimously January 29. Congressman McDonough, a member of the Rivers and Harbors Committee, said it authorizes the expenditure of $38[illegible] for the purpose of providing new [illegible] on rivers and harbors in various parts of the United States.

He said the Rivers and Harbors Committee [illegible] to begin the preparation of a new bill, to include many items not provided for in S. [illegible].

# Willa M. Clark Is Married to Flight Officer

The marriage of Willa Maxine Clark, daughter of Mr. and Mrs. John Clark and niece of Mr. and Mrs. Clarence S. Smith, to Flight Officer G. Mansfield Collins, son of Rev. and Mrs. H. Mansfield Collins, was solemnized at high noon Wednesday of last week in the Neighborhood church, E. 47th Place and San Pedro.

Rev. Collins performed the ceremony.

The bride was dressed in ice blue crepe, trimmed with eyelet. Her accessories were white.

A student at University of Southern California, Mrs. Collins formerly attended Langston university where she was crowned as the "most beautiful girl" on the campus. She is a pledge to Delta Sigma Theta sorority.

Flight Officer Collins, who was educated in Los Angeles schools, is stationed at Atterbury Air Base, Columbus, Indiana.

Following the ceremony there was a reception in the home of Mr. and Mrs. Smith. Assisting were Mesdames Clifford Lair, Conciella Morris, Dorothy Buckner, and Miss Ella Mae Graves.

Soloists at the wedding ceremony with Miss Sandra Lemmons at the organ, were Miss Graves and Mrs. Margaret Davis.

# APPOINTED BY COLLEGE FUND

NEW YORK—Stanley Roberts former Ohio branch office manager of The Pittsburgh Courier, has been appointed director of public relations of the United Negro College Fund, it was announced this week by W. J. Trent, Jr., executive secretary of the fund.

Mr. Roberts will serve as press publicity specialist for the second annual United Negro College Fund nationwide campaign on behalf of 32 private Negro colleges and universities to be conducted this spring.

# $232,735 For Ideas

SCHENECTADY, N. Y. — Production suggestions from employes, many of which accelerated the war program, netted General Electric workers $232,735 in awards during 1944, according to company tabulations recently released. The total payment was for 19,488 ideas adopted by the suggestion committee, slightly fewer than the all-time high of a year ago but 22 per cent more than those adopted in 1943.

**GLASSES ON EASY TERMS**

The Finest of Service By

**DR. GREENE**

**OPTOMETRIST**

814 SOUTH BROADWAY

Offices at Rhodes Jewelers

No Appointment Necessary

Dr. Greene has limited his practice exclusively to the examination of eyes, and the elimination of headaches, dizzy, [illegible] defective vision and cross-eye by means of eyeglasses and exercises of the eye muscles (orthoptics).

GLASSES NEVER RECOMMENDED UNLESS ABSOLUTELY NECESSARY

HOURS 10 TO 6 DAILY

Saturday Evenings by Appointment

Dr. Sidney Greene

Let Rhodes expert jewelers assist you in choosing *your* expression of love—a brilliant diamond—a beautiful investment in future happiness. Something she will be proud to own. Rhodes will be happy to show you a store-full of diamonds at most reasonable prices . . .

ALL ROADS LEAD TO RHODES Jewelers

814 SOUTH BROADWAY • TRINITY 1464

*Convenient Credit on Government Approved Terms*

*All prices include Federal Tax*

# Mabel Massengill, Singer, To Be Featured Here In Concert

**One of the most outstanding musical attractions for the Spring season will be presented by the American Anti-Prejudice Society, Inc., on Friday, March 23rd, at the Embassy Auditorium, 9th and Grand, when Mabel Massengill, dramatic soprano, accompanied by Elizabeth Proehl,** will be heard in concert. It will be the occasion of the 4th Annual Iner-Racial Cultural Meet of the society and a great turnout is expected. Rev. C. Townsend Tucker is president of the organization.

Supporting artists will include Gloria Pearl Roberts, pianist, the talented daughter of Mr. and Mrs. Fred Roberts. Miss Roberts, although very young, has won recognition in the music world amazing for one of her age. She is presently majoring in music at U.S.C., and won first prize in the Mu Phi Epsiles contest at that University in January of 1944. She is a student of Marguerite Bitter, a member of the Alpha Kappa Alpha Sorority and Assistiant organist at First AME Church. Miss Roberts has won several contests in music and is fully capable.

Another group to be heard will be the famous Arias International Mexican Trio consisting of piano, violin and guitar and featuring Mexican folk songs. John Winslow, famous organist, will also add to the varied program.

Miss Massengill in recent concerts has appeared at Patriotic Hall and the Wilshire-Ebell Theatre. An accident all but ruined her career a few years ago, but she has staged a remarkable comeback. Miss Massengill was the former protege of Carl Diten, noted pianist, and was first noticed by Clarence Cameron White, violinist and composer. On her program, March 23rd, which starts at 8:15 p.m. she will sing among other numbers compositions by Schuman, Brahams and Strauss, a French number, "Chere Nuft" by Johanns Brahams, William Grant Still's "Breath of The Rose," several spirituals, and other familiar and beautiful numbers. Do not fail to hear her! See Advertisement elsewhere for prices.

### AT UNITED ARTISTS

"Tall in the Saddle" now playing at the United Artists Theatre, 933 So. Broadway downtown Los Angeles, is an intelligently and resoundingly produced film — a western of superior breed. John Wayne heads the cast. "Her Lucky Night" is the companion feature.

### JOE WEBB IN FLORIDA

FT. LAUDERDALE, Fla. — Joe Webb and his famous Decca Recording Orchestra, featuring Maye Belle, "the hey lawdy mama," have played Orlando, Tampa, St. Petersburg, Bradenton, West Palm Beach, Miami, Bartow and Sanford and is set to play Jacksonville soon.


NOW OPEN
DUCK INN CLUB CAFE
936 WALL STREET
Come and Enjoy A Dinner With Us
We Specialize in
SOUTHERN FRIED CHICKEN
DELICIOUS STEAKS
No Cover Charge
Good music for your entertainment
For Reservations Call VA. 5631
HENRY S. DAVIS, Mgr.
PAULINE SCOTT, Hostess



AVALON
5258 AVALON BLVD. · TELEPHONE CE. 2-2232
THURSDAY LAST DAY — MARCH 8
Carmen Miranda · Michael O'Shea
"SOMETHING FOR THE BOYS"
(In Technicolor—and—Jim Bannon · Janis Carter
"THE MISSING JUROR"—CARTOON—NEWS
Play Cash Screeno Both Days
FRIDAY-SATURDAY — MARCH 9-10
Ray Milland · Marjorie Reynolds
MINISTRY OF FEAR"
And Tex Ritter · Fuzzy Knight—"ARIZONA TRAIL"
Plus Cartoon — News
Serial—"HAUNTED HARBOR"—Play Cash Screeno Saturday
SUNDAY-MONDAY-TUESDAY — MARCH 10-11-12
Andrews Sisters—Jack Benny—Joe E. Brown—Eddie Cantor
"HOLLYWOOD CANTEEN"
And Special Featurette—"OVER THE WALL"
—Plus Cartoon — News
PLAY CASH SCREENO MONDAY



KEEP YOUR HAIR SLICK *and* BLACK
BUY SLICK-BLACK
AT YOUR DRUG STORE TODAY

Here is just what you want! SLICK-BLACK — the amazing discovery that keeps your HAIR looking SLICK and BLACK. Use for regular or gray Hair. Makes gray hair look BLACK and Black Hair look BLACKER. No chance of your Hair turning red when you use SLICK-BLACK. So Hurry! Get a can of SLICK-BLACK at your favorite drug store and see how easy it is to give your Hair that Real SLICK and Rich JET BLACK appearance you want.

If your druggist does not yet carry SLICK-BLACK, mail coupon below.

VALMOR PRODUCTS CO.
3011 S. Michigan Ave., Dept. E-413
Chicago 16, Ill.

MAIL THIS COUPON NOW
VALMOR PRODUCTS CO., Dept. E-413
3011 S. Michigan Ave., Chicago 16, Ill.
Yes, I want to keep my hair SLICK and BLACK. My druggist does not yet carry SLICK-BLACK. Please send me SLICK-BLACK NOW. I enclose ..... (60c for one box; $1.20 for 2 boxes.) If I am not satisfied, I may return unused portion within 7 days and get my money back.
Name .....
Address .....
Town ..... State .....
CHECK HERE FOR AGENTS OFFER
☐ Please send me your Big Money-Making Agents' proposition. Free sample and a Free Sample Case Offer.


# ★ THEATRE—AMUSEMENTS ★

By Eddie Burbridge

GLAMOROUS MARVA LOUIS, the wife of Heavyweight Champion, Joe Louis, is set to open at the Apollo Theatre in the role of a singer this week in New York City. Marva is making quite a name for herself as a singer. Rumor has it that the on-and-off divorce case between her and Joe is on again, at least Walter Winchell is said to have dispensed this information. (Calvin's News Service).

WHY TRY AND GUESS DAILY?
Get on the WINNING SIDE through Astrology. STRAIGHT INFORMATION. If you have MONEY, LOVE or BUSINESS problems. DON'T GIVE UP. KNOW THYSELF FOR 1944-45. BRIEF GUIDE, 50c; DAILY GUIDE, $1.00
Take a Tip—Send Birthdate Today.
Says a Noted Chicago Astrologist: "His Astrological Forecast will guide you through 12 months of Astrology." Full reading 12 months ahead—no matter when it is bought.
Prof. Edward H. Lowe, 329 East 58th St., Chicago 37, Ill.



MOTHERS
Expecting Child Birth? Any pains? Call now and a doctor will be at your home in 30 minutes.
DR. KAUFMAN
No Offices on West Side
106 No. San Pedro
NO BRANCHES
Personally—24 Hour Service
Nite Call (Specially) VA. 0211 or WH. 8550



Now Open
THE
ELITE CAFE
114 Weller, Near First and Los Angeles
8 P. M. to 6 A. M.
The Place to Meet Your Friends and Enjoy the Best in Fine Food and Courteous Service Amid Pleasant Surroundings.
FRANK MORTON · EUDELL HARRIS · LEON WOODS
Proprietors



The Ways and Means Committee of the
AMERICAN ANTI-PREJUDICE SOCIETY, Inc.
In it 4th ANNUAL INTER-RACIAL CULTURAL MEET
Presents
MABEL MASSENGILL
DRAMATIC SOPRANO
"The Voice With A Message"
ELIZABETH PROEHL, Accompanist
IN CONCERT - INTERNATIONALE
Friday, March 23, 1945—8:15 p. m.
EMBASSY AUDITORIUM
Ninth and Grand
SUPPORTING ARTISTS
Gloria P. Roberts, accomplished Pianist
The Famous
Arias International Mexican Trio
PIANO VIOLIN GUITAR
John Winslow, Famous Organist
Ethel Maddox, Critic Rev. C. Townsend Tucker, Conductor
Harry Levette, Director of Public Relations
Patron Tickets $2.50 Reservations $1.80 and $1.20
Tickets on sale: Theatre Box Office March 10-23; VA. 4530
So. Calif. Music Co., 737 S. Hill, TU. 1144
West Coast Public Service, 4233 So. Central, AD. 13751
Maddox Realty Co., 4254 Aalon Blvd.
Mexican Chamber of Commerce, 1st and Los Angeles Sts.
Rebecca Ebell, Sec'ty. Phone MI. 2196
Service Men and Students Half Price
Management of Mabel Massengill, Write 4406½ So. Central, L. A. 11—AD. 11862.


# Popular Fawn Cafe Robbed

The Fawn Cafe, Western avenue at 29th street, exclusive dining place of Los Angeles' most prominent families and individuals, was entered and robbed of a large amount of cash and provisions early Wednesday morning, February 28, between the hours of two and four.

According to the proprietors, John Robinson and Ray Mills, upwards of $300 was taken, the cigarette machine broken into, and some of their choicest foodstuffs were included in the loot. The loss was practically covered by insurance, they said.

The Fawn opened in May of last year, and since that time has become the favorite eating place of hundreds of persons in all walks of life and of all races.

# Local Boys at Great Lakes

GREAT LAKES, Ill.—A vigorous period of recruit training has begun for nine California Bluejackets with their recent arrival at the U. S. Naval Training Center here.

The recruit training period includes fundamentals of Naval procedure, military drill, seamanship, and the physical hardening program.

The new recruits are: Richard J. Anderson, 18, James C. Baucom, 29, Wilbert E. Freeman, 18, Robert R. Wyatt, 18, all 4 of these men from Los Angeles; Isaac Richers, 18, Elmo H. Newton, 18, both of Oakland; William D. Butler, 18, Richmond; James S. Jordan, 18, Riverside; James Mannel, 18, Vallejo, Calif.

## Spring Follies

Glamour, gayety, action and color are one of the moods of the day as the group now rehearse for the spring follies and dance to be presented by the Woodlawn Branch of the Y. W. C. A. on April 6 at the Elks Hall.

Interest registered an all-time high this week among members of the Tri-y Clubs who are participants when their respective members began to shape up after the director, Mrs. Lauretta Bueler began to whip them into shape.

Assisting Mrs. Butler is Mr. Delbert Murray, who will be technical director.

This program is being sponsored by the Younger Girls department of which Mrs. Inez Allen is secretary.

### KOLAX CLICKS

TOPEKA, Kan. — King Kolax, the trumpet sensation of the nation, and his torrid orchestra packed the spacious City Auditorium here last week despite the early curfew law. King Kolax featured Danny Knight, half brother of Buddy Johnson.


FRED HARRIS'
NEW RHYTHM CLUB
at San Pedro and Jefferson Sts.
The Best Cuisine in the Cit
For your Entertainment we offer
POISON GARDNER and FRED HARRIS
For reservations phone ADams 9177
Open every evening 10:30 p. m. except Tuesday


# Dance Honoring Mrs. Bass To Be Given March 17th

**A testimonial dance honoring Charlotta A. Bass, Editor-Publisher of the California Eagle and candidate for City Council, seventh district, will be given Saturday night, March 17th at 8 p.m. at the beautiful Club Rendezvous, located at 251 E. First Street, corner of San Pedro St.**

The superb music of Barney Bigard, winner of an "Esky" award this year, and his fine little band, will be heard and a large crowd is expected to turn out on the previously mentioned date.

An effort is being made to have several motion picture stars from Hollywood appear in person on this occasion. Names will be announced in the next issue of the California Eagle.

Tickets are being sold for $1. Help send Mrs. Bass to the City Council by buying your ticket NOW at either the Club Rendezvous or at the office of the California Eagle, 4071 South Central Avenue. The phone number is AD. 9770. Make this a MUST go!


MOTHERS
Expecting Child Birth? Any pains? Call now and a doctor will be at your home in 30 minutes.
DR. KAUFMAN
No Offices on West Side
NO BRANCHES
106 No. San Pedro
Personally—24 Hour Service
Nite Call (Specially) VA. 0211 or WH. 8550



LINCOLN
2300 CENTRAL AVE
AD-3511
ON THE STAGE
ONE WEEK STARTING MARCH 9th
PIGMEAT
Presents
SNOOKY MARSH
JOHNNY ROMERO
DuBARRY'S BIRDS
SYBIL LEWIS—BUCK WOODS
BARDU ALI AND BAND
ON THE SCREEN
FRI.-SAT.-SUN.-MON. - MAR. 9-10-11-12
HUMPHREY BOGART - LAUREN BACALL
in
"TOO HAVE AND HAVE NOT"
Also
"Adventures of Kitty O'Day"
with
JEAN PARKER
—AMATEUR HOUR EVERY TUESDAY—
KPAS— 10 P. M. TILL 11 P. M.
Coming—"Shark Woman"



THE
COPPER ROOM
119 NORTH SAN PEDRO STREET
COCKTAILS — FINE FOODS
ENTERTAINMENT
Featuring
GRIFF'S Sweet Swing Orchestra
Singing Guitar
PAL JACKSON The Personality Girl
Open From 10 A. M. to 12 Midnight No Cover—No Minimum

**"DON'T FENCE ME IN"**
**Need Room, Not Pape.**

Judge John Beardsley of the Superior Court phoned Floyd Covington to invite the celebrated tenor singer, Roland Hayes to be his house guest, when he learned that Mr. Hayes had been refused hotel accomodations. Said Beardsley: "Mr. Roland Hayes is an artist of exceptional talent and my wife and I would deemed it an honor for him to be our guest." Floyd Covington informed Judge Beadsley that another person had previously invited the singer.

Thus another bit of unAmericanism was spiked by good American citizens. It is deeds like these, which inspire men to don the olive drab uniform and shoulder a rifle.

While on the subject of artists, we ran into our old friend Leigh Whipper chatting with Gene Sorrel. We first met the great dramatic actor, when he had a role in "Steveadore" playing at the theatre on Sixth Avenue, downtown New York, years ago. Whipper has plied his art on the screen in an enviable manner, reflecting credit to himself, his race and the film industry.

Henry Armstrong's name will go down in boxing archives for sporting posterity. This champion of the prize ring recalls to my mind that Arthur Rowe Mc-[illegible], veteran law enforcing [illegible] like Henry Armstrong, [illegible] three titles as an of-[illegible] the peace. He has ran [illegible]ut in this field for three [illegible] governments. Big [illegible] Mack has served an of-[illegible] the peace for the city, [illegible]and federal governments. [illegible]kes him a Champion Cop. [illegible]now keeping law and or-[illegible] Sheriff Eugene Biscaluz.

[illegible]thing to think about—[illegible]mbs actually fell upon [illegible], especially Pearl Harbor. [illegible]an regiments have done [illegible] part under fire in the [illegible] and Atlantic theaters. [illegible] Americans have cried [illegible]ember Pear Harbor!" The [illegible] wonders if they will RE-[illegible]BER when Hawaii asks for [illegible]hood? ? ? ?

[illegible] Time—There is a swell GI, [illegible] Malcolm B. Smith, stationed at Fort Benning, Ga., who was most happy to learn that his boy, King Cole has made the big time in a big way. It was Malcolm B. Smith really discovered Cole. At that time Nathaniel Cole was in high school. Nat was a good piano player way back then. He idolized the Great Earl Hines, who was holding sway at the Grand Terrace Cafe in Chicago.

Smith stuck upon the idea of featuring King Cole with high school orchestra for the teen age youths on Sunday afternoon at the Warrick Hall in Chicago. It got the nod from school teachers, parents and the police department because it was a deterent to juvenile delinquencq. Smith gave King Cole plenty publicity—and thus an artist made his debut to the world.

Recently Look magazine carried King Cole and his boys in their predictions for 1945 to become outstanding hits. Young Cole, who worshipped Earl Hines saw Look magazine rate him in the same class with Earl Hines, Teddy Wilson and the late lamented Fats Waller.

INCOME TAXERS—The following have been raised into higher income tax bracket. But they do not mind. Mantan Moreland and Ben "Shadrack" Carter are going to town with making laughs pay dividends in cafes, films and radio. Jimmy Basquet who did straights around the Apollo and Harlem Opera House at 125th Street and Seventh Avenue in Harlem—has a regular role on the Amos and Andy program. Laura Bowman does spot parts on the same airshow. Then there is "Odd Card" Jess Henderson, the Fox of First Street and the now famous Famous Cafe. Walter "Ground-crew" Gordon is also dishing out more to Uncle Sam.

A dream walking...Lovely Anita Grant is a hospitalized GI's dream of a gray lady.

Mail Call...There are a lot of swell guys who used to be around this town—who got a special invitation from the President to see other parts of this grand country—and the world. They would appreciate hearing from you. How do you know? I was there, Charlie. Little Willie Glenn who grew up to be Sergeant Gleen of this man's army left last Thursday for camp.

Have heard that Everett M. Porter, former law parner of David W. Williams—has been promoted to ahe rank of Captain—he has been doing a great deal of island hopping.

This is Earl J. Morris doing a boogie-woogie on an ink piano and playing the tune "Don't Fence Me In" for Charlotta A. Bass.

TO SING HERE—Mabel Massengill, Dramatic Soprano, pictured above, will be the featured artist at the Embassy Auditorium on March 23rd, with Elizabeth Proehl as accompanist. The supporting cast will be excellent.

## Riverside G I Promoted

EUROPEAN THEATER — Pvt. First Class Frank Tillie of 2874 Tenth Street, Riverside, Calif., hts been promoted from the rank of private.

## Were You There?

Approximately 1,300 Southlanders who recently motored to mountain areas to enjoy snow sports will soon receive invitations to make another trip. This will be a trek to their local ration boards to explain what gasoline rations they used on the previous pleasure jaunt.

Many of these motorists were skating on thin ice, OPA enforcement attorneys said, when they used "B" and "C" rations to visit Big Bear, Arrowhead or other distant winter sports resorts.

**DARLINGS OF RHYTHM GROSSES $2,000**

WINSTON-SALEM, N. C.—The famed Darlings of Rhythm continued their sweep through the Carolinas, playing here last week to a capacity crowd of over 1,500 under the banner of Willie E. Walls, who has already requested a return engagement.

## • Avalon Community Center News Bits •

Avalon is a Center in the heart of the most centrated population in the south east area. It is located on the S car line and easily accessable from many parts. The center serves the community as an open door to wholesome recreation and a meeting place for commuity interests.

Avalon Sports reached their peak in last month's schedule. Both boys and girls teams were victorious. Captain Harry Wellington led the Sportettes to a double victory over the fighting Les Chevelliers last Tuesday and Friday nights. This brings the record of the Sportettes to four games won, and two games unvictorious.

The fellows played two games losing one to the LeChevaliers. By terrific struggle they came in a few points ahead of the All Peoples Community Center "Chancellors." Both teams showed good form. Raymond Jones of the Avalon Brown Bombers scored 20 points, and his brother Rogers scored 16 points in Friday night's game. Adkins and Adolph were the outstanding players on the visiting team. A.B.B.'s won four games and were unvictorious in three. Mr. Raymond Johnson is the efficient coach.

The Blue Jays, a teen-age club group held their first dance at the 28th Street Y. M. C. A., Friday, Feb. 23. The Blue Jays were pleased with their attendance of 100 of their friends and schoolmates. Miss Katherine V. Patton, on the Avalon Community Center Staff, is their sponsor. During the past week the building was used by eleven different groups, with a total of 738 people served. Future plans—A Boy's Chorus is being developed, beginning 7:00 p. m., Mon., Mar. 12. All boys interested in singing and learning to sing, will find great inspiration under the guidance of Mr. Dewey Jo[illegible] Director of Boys' Chorus.

Girls!! There will a[illegible] Chorus for you. Watch for announcements.

Parents are urged and invite to come to visit the Center. Pla[illegible] to come with your children an[illegible] young people. You can hel[illegible] Avalon Community Center t[illegible] meet the needs of our com[illegible]munity. The Toy Loan Library will be open every afternoon from 3 to 5 p. m., beginning March 1. Mrs. Grace L. Lewis, Toyrarian. The Board of Directors, Leaders of Groups using the Center, interested community Leaders and the Staff will have a "Get Acquainted Party" on Thursday night, March 8, at 8 p. m. Any other interested community leaders are welcome.

Avalon Community Center belongs to the community. Come and make use of its facilities.

Carmella L. Jamison
Director


**MOTHERS**

[illegible]ecting Child Birth? Any [illegible]s? Call now and a doctor [illegible] be at your home in 30 [illegible]utes.

**DR. KAUFMAN**
No Offices on West Side
NO BRANCHES
106 No. San Pedro
Personally—24 Hour Service
Nite Call (Specially) VA. 0211 or WH. 3550

**Fannie Williams Excelsior Hair Preparation**

has been on the market for years. It is a wonderful preparation. It stops harsh and britale hair from breaking. It leaves the hair natural and soft.

You can get the preparation at the following places: Haigh Drug Store, 1701 E. 103rd St., Ethical Drug Sotre, 1490 West Jefferson, Mrs. Corine Grayson, 1247 E. 53rd St., Mrs. Fannie Williams, 1749 South New Hampshire St., Adams Drug Store, 1209 S. Central Ave.

Please send all mail to Mrs. Fannie Williams.

GOODBYE DARK SKIN
HELLO LIGHT SKIN!
GOODBYE, BLACKHEADS, TOO!
Say "goodbye" to tanned, darkened, weather-beaten skin as well as BLACKHEADS that may be loosened for easy removal. Also reduce minor blemishes and rough skin externally caused. Here is a NEW trial offer that should begin to produce results and improved your complexion in 7 days or your money back. Get a 25c box of "Dr. FRED Palmer's Skin Whitener," at your druggists. Use as directed. If not satisfied, your money back. Galenol Co., Box 204, Atlanta, Ga.
DR. FRED PALMER'S SKIN WHITENER

**MOTHERS**
Expecting Child Birth? Any pains? Call now and a docker will be at your home in 30 minutes.
**DR. KAUFMAN**
No Offices on West Side
NO BRANCHES
106 No. San Pedro
Personally—24 Hour Service
Nite Call (Specially) VA. 0211 or WH. 3550

**Cash** Today. $4500 Cash for your h[illegible] Why wait 20 years for money? All cash today, [illegible] on any one of these different phones, but use this today. WE. 8975, WA. 2218, WE. 7607.

**BE A LAND OWNER**
40 acres virgin land, title insured by Title Company. Have U. S. Government Typographical Maps for inspection. Only $8.75 per acre. TERMS. Owner 625 Prospect Blvd., Pasadena, Calif.

**Try Your Neighborhood Beauty Salon**
*Specializing in* GROWING HAIR
All electric equipments for SCALP TREATMENTS
*WE NEVER CLOSE*
Holidays by Appointment
1195 E. 55th St. ADams 11216

**Money to Loan on REAL ESTATE**
MONEY CASH TODAY
$300 to $1,000—Cash as low as 4½%. Will loan on equities, deeds, contracts, or anything pertaining to real estate. WE. 8975, WE. 7607, WA. 2218.

**Your Guarantee for Delicious Meals**
Southern California homemakers know that they can count on the high standards and dependability of Ralph **today** . . . . just as their mothers, and grandmothers before them, have counted on those same qualities for the last 72 years!
Ralph's GROCERY COMPANY
SELLS FOR LESS

**DENTAL PLATES**

A. T. PATRICK
Full or Partial Dental Plates
PLATES REPAIRED REMADE -- At Low Cost
All work done in our own Dental Laboratory
For The Profession
Manufacturing Dental Laboratory
This is not a dental office, but a laboratory. Our entire facilities are devoted to the building of fine plates.
We Make Teeth · Repair Plates
2510 CENTRAL AVE. (Blodgett Bldg.) AD-4505
Old Plates Rebuilt in New Transparent Material at 50% SAVING
A.T. PATRICK
DENTAL LABORATORY

Bigger Savings in WOMEN'S WEAR

SUITS $24.75 up
DRESSES $14.95 up
No Extra Charge for Credit
SKIRTS All Sizes $3.95 up
MRS. WHITE
4420 S. Central

Lose That Tired Feeling in a SPENCER SUPPORT Designed Especially For You

By Appointment
MRS. R. L. PRINCE
314 E. 47th Place
CE. 2-3989

BLACK-OUT GRAY-RED or DISCOLORED HAIR with SLICK-BLACK

for MEN and WOMEN
COLOR TEMPORARILY STRAIGHTENS DRESSES and IMPARTS BLACK COLOR TO THE HAIR
GRAY HAIR BLACK in 1 minute

LOOK 10 to 20 YEARS YOUNGER
LARGE BOX 50¢ PLUS TAX
Don't worry any longer about GRAY HAIR that makes you look old or lose out in love, Romance or a good job. All you have to do is order a box of SLICK-BLACK. It is a NEW, most amazing DISCOVERY that makes your hair STRAIGHTER looking and imparts a JET BLACK COLOR to your HAIR at the same time. Take years off your appearance. At Sixty, Look Forty. At Forty, look Twenty. Just follow the directions on the box and impart JET BLACK color to Gray Hair so that you will look years younger.
Get SLICK-BLACK Today at All DRUG STORES
If your Druggist cannot supply you, send 60c direct for each can of SLICK-BLACK.
VALMOR PRODUCTS CO. 2401 So. Michigan Avenue, Dept. 6000, Chicago 16, Ill.
USE THIS CAP WITH SLICK BLACK
SLICK BLACK HAIR PRESSING CAP
FITS HEAD LIKE A GLOVE PRESSES HAIR IN PLACE
Here's the way to train your Hair and keep it STRAIGHTER looking. Just before going to bed Comb your Hair in place and slip on this Hair Pressing Cap. While asleep hair stays smooth and in place. Pillow will not get soiled. Dandruff is controlled. Thousands every year are standing one and get this Pressing Cap for Men & Women 50c
SLICK BLACK GREY HAIR TREATMENT CAP AND SLICK BLACK $1.10
Get this combination. Keep your Hair looking Black, Black, Straighter looking.

LIBERTY SAVINGS and LOAN ASSOCIATION
*Nears 21st Year of Home Financing*

FROM THE RECORDS

We have loaned for the purpose of purchasing and the BUILDING OF HOMES, over $2,000,000 ("Two Million Dollars").

LIBERTY SAVINGS and LOAN ASSOCIATION

Has served over 700 individuals, financing their homes—with profits from interest on the loans amounting to approximately **$100,000** going to Depositors and Investors of the Association.

OUR GROWTH

The opening day of Liberty, total assets were $16,302.05. Total deposits alone, as of January 1, 1945, were $551,777.16.

*Pictured above are some of the homes of Blodgett Tract*

Outstanding in community betterment is the part the Liberty Savings and Loan Association played in the development of Blodgett Tract, considered one of the finest groups of modern homes in Los Angeles.

The tract was developed by Louis M. Blodgett and some of the homes were built by th Liberty Savings and Loan Association president.

LIBERTY SAVINGS and LOAN ASSOCIATION
2512 So. Central Ave. Los Angeles 11 ADam 5614


MUTILATED PAGE

# J. T. GIPSON'S

★★ CANDID COMMENTS ★★

*Here lies the bones of Mary Jones*
*She lived the life of a terror,*
*She was born a maid,*
*She died a maid,*
*No runs, no hit, no error.*

COLUMNIST THINKS JOHNNY OTIS' BAND TERRIFIC!!

Composed of many of the local boys and a couple fellas from the east, Johnny Otis' band is about the hottest attraction at the Club Alabam since the great Ansil Hill (O.K., O.K.) but speaking purely from a serious point of view, Johnny has one of the finest musical aggregations to come out of the Swing Kingdom in many a moon. On the "Basie" style, the band rocks the Club Alabam like it's never been rocked before. Willie Martin (saxophonist), a lad from our side of the tracks, deals out with some terrid blowin' and as for my boy Johnny, he's great and we'll go out on the limb for him and say, Gene Krupa, watch out! (no, I ain't kidden). They are now in for an indefinite stay at Curtis Mosby's Club Alabam along with an all-star show.

SCANNIN' THE NEWS TICKER TAPE

A jerk clerk in one of the avenue markets being bounced on his beam for asking a customer if he would like a pound of the other name you and I hate for (Brazil nuts). . . . Lillian Lemax, emerging from her car displaying shapely hose, "What?" asks a bystander, "could Santa possibly put in her stockings to equal what Mother Nature has put there." . . . Faye Wilson, the lovely doll who portrays "Beauty" in "Beauty and the Beast" at the Club Alabam, can do more with her hips than a monkey can do with cocoanuts, she's about the best we've seen yet. . . . Aside to "Big Williams"—conceit is God's gift to men . . . we can hardly wait for the match scheduled between Al Jordan and Watson Jones. We enjoy the coolness of Charles Edwards. . . . In Chicago's Downtown Theater when Lionel Hampton's band played "Hamp's Boogie Woogie" they started dancin' in the aisles. . . . We overheard Sam Montgomery sayin' that "there are no frigid women, just poor lovers" . . . When Dan Grissom toys with "Let's Try It Over Again" he has 'em swoonin' all over the place.

NOTES, NEWS AND NONSENSE

FLASH!! I don't publish much medical news but I sorta thought this to be exclusive and important. All the medical world is talking about it in hushed tones, trying to keep it from the press, but I'm gonna spoil it. A half man and half beast was born two days ago at the Belvue hospital. It's the first time such a monster has been born and this half man,half beast will make medical history if it lives. It is, unfortunately, illegitimate, in fact, "Its father is a wolf." . . . I was at the Samba the other evenin' and while listenin' to the "Four Honey Drippers" my foot went to sleep (how I envied it) . . . Saw playboy Jimmy Brown with a beautiful little doll—that guy sure has an eye for beauty. . . . Sippin' "pink lemonade" we saw those cherine cuties Avanelle Harris, Juanita Moore and Cleo Hayes. . . . We like the personality of "29" yeah! (that's what he's called) . . . Always dressed in good taste is "Black Dot." . . . What little lassie is it that's puttin' down that torch for one of the famed "Charioteers" for another member of a well-known trio (Uh, huh, you know, Bob, you know) . . . Things were only groovy at that frantic party given the other evem at the palacious home of popular Sonny Howard for Pvt. Blanche Jones. Sportsman J. B. Brown spared nothin' in making things really all reet. . . . That blonde you saw Harry Bigelow with the other evenin' doesn't look like a million but her "ole man" has close to that amount so she and Harry will get along very well! . . . When Bettie Scott was asked about the little "guitar" she displays on her coat, she replied (very sarcastically), the coat is mine, this guitar is mine and won't be long before the "donor" will be mine. now how about that?

NOTES TO MY PUBLIC

"Jodie Man" is a name said to have been coined by Louis Armstrong. It is spreading among GIs. It refers to a guy who steals your girl while you're in uniform . . . THIS is the kinda we like to know about. . . . Ben Carter and Maxtan Moreland still with the Bob Burns show. . . . Jimmy Baskett with Amos 'n' Andy. . . . And Pigmeat Markham with the Andrews sisters. . . . We call 'em "Boobs," those people who stand in front of the various places of amusement loudly discussing the secret sins of persons they don't even know. . . . King Cole Trio to arrive this month. It's welcome news for all the King Cole fans of which there are millions, as all in the Angel City vicinity are anxiously awaiting for a chance to enjoy the subdued torchants of "Nat" and the sweet melodic tunes of the trio. . . . A lady of the pavements, busily pullin' the wires of a parked Packard and exclaiming to onlookers: "It's mine, I paid for it!" Probably puttin' into practice the philosophy, "Hell hath no fury like a woman scorned" . . . Whew! What a life !!!! Beulah—bring me an aspirin.

## Nash Singers Well Received

On Thursday and Fridays evenings the famous Luvenia Nash Singers appeared in a concert at the Patriotic Hall and the Church of the Open Door, under Dr. Tovey of The Bible Institute.

The concert at Patriotic Hall was under the auspices of the National Medical Association. Thursday evening's program was varied in scope and ranged from the ever popular Negro spirituals, with arrangements by Mrs. Nash and Mr. Eddie Jones. The Hallelujah Chorus by Handel, three popular numbers arranged by Mr. Jones, ending with Earl Robinson's "Ballad for Americans." With the exception of "Ballad for Americans," the entire program was a Capella. The interpretation brought out under the capable direction of Mrs. Nash bespoke a well trained choir.

On Friday evening's program, with the exception of the Hallelujah Chorus, the program consisted of Spirituals. Among the Spirituals sung were New Born Again, I'll Nevr Turn Back, Feed My Sheep, Rocka My Soul, Sinking Down, Dark Water and Amen.

With a full schedule planned, the March appearances of the group include the Musicians' Congress program at the L. A. High School, on the 18th, with a concert at Menorah Jewish Center in the evening; the YMCA Banquet, which marks the closing of the drive for members, the First Presbyterian church on third and Western, on the 19, 20th and 21st, and on the 25th a concert at Patriotic Hall presented by the Order of Eastern Star.

## Mrs. Hathaway Secures Divorce

La Hathaway, popular theatrical singer and movie actress, known in private life as Maggie Mae Fleming, was granted a decree of divorce this week from her husband, Maurice P. Fleming, in the Superior Court of Judge D. S. Valentine, after a brief hearing at which Mrs. Fleming testified to various abuses over a period of time prior to their final separation, corroborated by an additional witness.

The court granted her an interlocutory decree together with all of the community property and of the care and custody of their minor child. Attorney Vince Monroe Townsend, Jr., represented her in the action. Miss Hathaway stated that she was not interested in alimony, but would continue to pursue her career as a screen, radio and theatrical artist.

STARS ON AIR

Rex Ingram, Edward G. Robinson and Leigh Whipper will share the spotlight on the National Urban League's Vocational Opportunity Campaign over the Blue Network, KECA, on Wednesday, March 14 at 7:30 p.m.

MEXICAN TRIO—The famous Arias Internationale Mexican Trio consisting of piano, violin and guitar, will assume the role of supporting artists on the program featuring Mabel Massengill at the Embassy Auditorium on March 23rd. They will sing Mexican folk songs.

INTERNATIONAL INTRIGUE—Here are five of the central characters in Warner Bros. expose of inside Germany today, "Hotel Berlin", starting Friday, March 9th at Warners Hollywood, Downtown and Wiltern theatres. Left to right top: Peter Lorre, Faye Emerson and Raymond Massey. Below them: Andrea King and Helmut Dantine.

## Frat Men In Smoker

Reaffirming the drive to become even more active in this community, the Los Angeles alumni chapter of Kappa Alpha Psi fraternity held an interesting smoker for local college men last Friday night in the club rooms of the Masonic hall.

More than one hundred men heard Brother Robert Williams declare "Kappa men are leaders in every walk of life," in his talk on outstanding fraternity men of our day. A brief history of this national Greek letter organization was given by John Brewer; talks by brothers Smith and Steward rounded out the program. The wit and humor of the master of ceremonies Townsend kept events moving at lightning speed.

Whist and bridge games, plus a sumptuous repast made this affair another evening of Kappa fellowship.

COTTON PICKERS LEAVE HOLLYWOOD

AMARILLO ARMY AIR FIELD, Texas—LeRoy Hardison and his famous Original Carolina Cotton Pickers stopped off here to entertain soldiers and members of the air force with that gift of swing that only the Cotton Pickers play.

DANCE PROMOTERS DISCUSS CURFEW

INDIANAPOLIS, Ind. (Special)—Denver D. Ferguson, president of Ferguson Bros. Agency, Inc., this city, states that the new curfew order is expected to work a hardship on regularly-operated night clubs who get their business principally after 12 midnight.

## Benefit Matinee

The Gay Angelenos Social club is giving a benefit matinee for the Girls' Home sponsored by the Independent Church. The matinee is to be on Easter Sunday, April 1, at Shepp's Playhouse, First and Los Angeles Streets.

The tickets are on sale at the following shops: Flash Music Studio, 3517 South Western Ave.; Echo Barber Shop, 4300 South Central Ave.; Apex Beauty Salon, 1769 West Jefferson Blvd. Vivian Johnson, president; Muriel Wallace, reporter.

## Stag Dinn

Wylie C. Beeman of street was host to a stag party recently, honoring E. Hargrave, labor relations visor, O. C. A. Labor Washington D. C. Wi Inlowe was toastmaster evening, also present. Mr. A. Smith, Jackson Toliver, J. Fa rell, Jas. Wadel and Sa Cato. Topics of interest were discussed; Mr. Hargrave was highly commended on the very fine work that he is doing out Washington.

RE-UPHOLSTER NOW
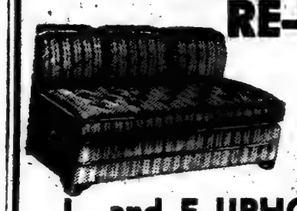
• Easy Terms.
• 3-Day Service
• Free Estimate
• Free Pickup and Delivery Service
L. and E UPHOLSTERING CO.
WORK GUARANTEED
3122 SO. MAIN ST. CE. 2-5908

L. E. BEHYMER PRESENTS
WILSHIRE EBELL THEATRE
JOSH WHITE
LIBBY HOLMAN
"Early American Blues"
"Guitarist"
Friday EVE., March 9th
Tickets $3.00, 2.40, 1.80, 1.20 (Tax Inc.) On sale Theatre Box office, WY. 7095 or So. Calif. Music Co., 737 S. Hill St., TU. 1144 & All Mutual Agencies. Mail orders must be accompanied by self-addressed stamped envelope for return of tickets.

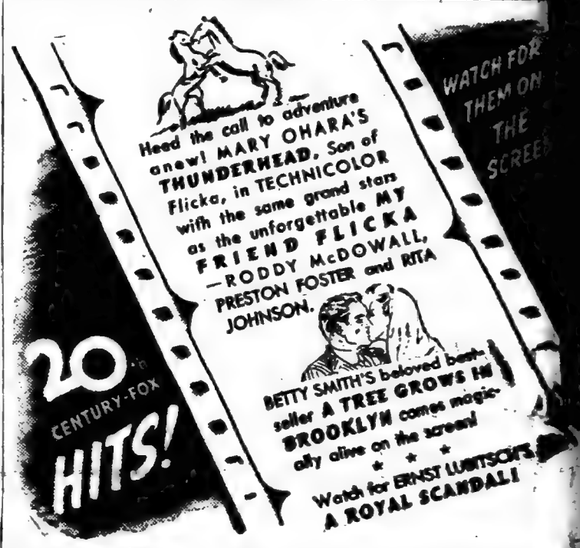


MOTHERS
Expecting Child Birth? Any pains? Call now and a doctor will be at your home in 30 minutes.
DR. KAUFMAN
No Offices on West Side
NO BRANCHES
106 No. San Pedro
or WH. 8550
Nite Call (Specially) VA. 0211
Personally—24 Hour Service

MUSICAL CONCERT
The Collins Utility Club of Neighborhood Church
47th Place and San Pedro
Presents
Mrs. Margaret Pett, soprano
In Concert
Accompanied by Mrs. Lovenia H. Nash
Sunday, March 11, 1945 at 7:30 P. M.
Public is cordially invited
Rev. H. Mansfield Collins, Pastor

Movie Writers
Are You Having Trouble With Your Script?
Let an experienced writer help you. White to Paul Bring c/o General Delivery, Los Angeles, Cal.

Sensationally Famous Record
"I WONDER"
and
"CECIL BOOGIE"
By the Original One-and-Only
PVT. CECIL GANT
Now on New Unbreakable
FLEXITONE RECORDS
Mailed Postpaid Anywhere
$1.00
Send Currency, Money-Order, Check to DEPT.
FLEXITONE RECORDS
500 N. WESTERN AVE.
Dealer Franchises Available

BILL ROBINSON THEATRE
Central at 43rd Place AD. 3341
Only Theatre with "Easy Chair" Loges
SUN.-MON.-TUES.-WED.
MARCH 11-12-13-14
4 HORRIFIC DAYS
LON CHANEY in
'THE MUMMY'S CURSE'
—also—
"THE HOUSE OF FRANKENSTEIN"
—With—
BORIS KARLOFF
JOHN CARRADINE
J. CARROL NAISH
—See Them All—
"The Wolf Man" — "Dracula"
"The Hunchback" — "The Mad Doctor" and "Frankenstein's Monster"
Forget Income Tax Worries
See the expert in lobby of
BILL ROBINSON THEATRE
Through March 15, 6:30 to 10 p.m.

STAR-STUDDED SHOWS
NIGHTLY
AT CURTIS MOSBY'S
New Club Alabam
4215 S. CENTRAL
DELICIOUS DELUXE DINNERS
MIXED DRINKS
THE BEST BANDS
PLAY
TWO SHOWS NITELY
SERVICEMEN WELCOME
OKLEN LEVY, Maitre d Hotel
RESERVATIONS . . . AD. 15488

TESTIMONIAL DANCE
HONORING CHARLOTTA A. BASS, CANDIDATE
FOR CITY COUNCIL, SEVENTH DISTRICT
AT THE BEAUTIFUL
CLUB RENDEZVOUS
251 E. FIRST ST., CORNER SAN PEDRO
SATURDAY NIGHT, MARCH 17TH, 8 P. M.
MUSIC BY
BARNEY BIGARD AND HIS BAND
TICKETS $1.00 — ON SALE NOW AT THE CLUB RENDEZVOUS AND CALIFORNIA EAGLE OFFICE, 4071 SOUTH CENTRAL

In Accordance with the Government Curfew Request "The Exclusive After Hour Dining Spot of the Eastside"
AL AUSTIN'S
CASA BLANCA
2801 SOUTH SAN PEDRO STREET
WILL OPEN AT 8 P. M. EVERY NITE — CATERING ESPECIALLY To the Appetite of the After-Hour Crowd
Come and Enjoy a Late Dinner or Early Morning Snack With Us
Choice Deluxe Steaks — Thick Chops
Southern Golden Fried Chicken
Delicious Ham or Bacon with Country Fresh Eggs
Crisp French Fries—Piping Hot Biscuits
Steaming Coffee At Any Hour
Appearing Nitely Until Sunday, February 25th
The Flennoy Recording Trio—Dan Grisson, Vocalist
Open Seven Nites a Week 'Til Dawn
Phone ADams 9306

HELD OVER BY POPULAR DEMAND!
at
SHEPP'S PLAYHOUSE
FIRST STREET AT LOS ANGELES
DOORS OPEN AT 6 P. M.
EDDIE "BEGIN THE BEGUINE"
HEYWOOD

EDDIE HEYWOOD
Star Attractions
EFFIE SMITH, Cats 'n' Fiddle, Dynamite Jefferson
AND A NEW
LEONARD REED REVUE
NEW SHOW TIME
8:30 p.m. and 10:30 p.m.
For Reservations Call
VA. 4400 or MA. 3322
SHEPP'S PLAYHOUSE CLUB

MUTILATED PAGE

# BOBBY YEAGER BATTLES AT HOLLYWOOD FRIDAY

CALIFORNIA EAGLE
SPORTS
By EDDIE BURBRIDGE
SPORTS EDITOR

## Layin' It On the Line

By Eddie Burbridge

THIS AND THAT—At Chicago, coasting into the semi-finals of the Golden Gloves Tournament of Champions, Roscoe Scally, 23-year-old Los Angeles Negro who formerly played football for Pasadena Jaycee, stopped his lightweight opponent in 50 seconds of the first round. Allen Wilson of Minneapolis, the victim, went down and out from Scally's crushing right to the chin and didn't move while being counted out. . . . Matchmaker Babe McCoy of the Olympic has signed Bob Montgomery, holder of the New York State version of the lightweight title, to face Genaro Rojo on March 20th. In his only appearance here Montgomery scored a hard-fought 10 round decision over Cecil Hudson. Rojo, on the previous week, had fought a terrific battle against the old master, Hank Armstrong, and although defeated, gained a lot of new friends . . . There is talk of matching Juan Zurita, the N. B. A. lightweight champ, against Bobby Yeager here in an outdoor show but the main drawback is that Zurita clashes with Ike Williams in Philly on April 9th in defense of his title and he may not still possess it after the final gong rings. Williams is given an excellent chance to defeat the Mexican youth . . . When Fitzy Fitzpatrick defeated Roy Miller last week at the Olympic his purse was $2402 while Miller dragged down $1922 . . . At New York's Madison Square Garden last Friday night Willie Joyce, 136, Gary, Ind., scored a unanimous upset victory in 12-rounds over Ike Williams, 134¼, Philadelphia, before 14,131 fans who contributed to a gross gate of $60,637 Joyce won eight rounds, one was even and Williams took three. In the 12th Joyce put on a fast finish and very nearly knocked Ike out, the final gong halting the battle . . . At Hollywood Legion Stadium last Friday night Paulie Peters, Oakland, weighing 161, scored a 10-round nod over the veteran Leon Zorrita, 159, before a packed house . . . INDOOR SPORTS—Over at the famous Margol Cafe, around 52nd and Central, where Johnny Reeves and Arthur Jarvis are the bosses, the boys are still laughing at the trick Arthur pulled on one of the guys who hang out at the place and spends nothing but time. This brother was in the habit of asking for a glass of beer about ten times a night gratis. He was always going to pay the next day, but somehow never got round to it. On this occasion Arthur was ready for him. He colored some charged water, put a foam on it with the aid of a cake of soap, and waited. Pretty soon the guy turns up and as he starts to open his mouth, Arthur says, "Here you are, Joe, one on the house," and he drags the glass out from under the counter quickly. With a look of appreciation the moocher grabs the tall glass and turns it up, drinking half of it before he could stop. With a wild yell he heads for the rear and washes his mouth out, then with great dignity he strolls through the place and out the door. He hasn't been heard from since, for which Arthur and Johnny are shedding no tears.

DID YA KNOW?—At Sacramento the State Athletic Commission last weekend ordered $1000 of the $1298 purse of Jackie Cooper, New York's lightweight, forfeited and suspended him for six months as a result of his fight with Freddy Dixon in San Francisco a couple of weeks ago. Dixon's purse was paid . . . At Ocean Park Monday night Donny Maes, 136, scored a unanimous 10-round decision oer Alejandro Vega, 138½, in the main event . . . Twin main events of 10-rounds each at the Olympic Tuesday night found Humberto Sierra, 130, Cuba, nodding Ralph Lara, 130½, knocking Lara down for a count of five in the eighth stanza, and Chuey Figueroa, 130, scoring a decision over Manuel Villagram, 135, which was extremely close. In one of the four-rounders Harry Wills, 175, defeated Art Santelli, 169.

WINS BOUT—Lige Drew, 151, California middleweight, shown above, scored a disputed 10-round decision over Henry Jordan, 145, of Philadelphia, Tuesday night at Hartford, Ct.

## Wild West Rodeo and Great Thrill Circus Sun. Afternoon

**This coming Sunday at the Los Angeles Coliseum, at 2:30 p.m. the huge "WILD WEST WORLD'S CHAMPIONSHIP RODEO AND THRILL CIRCUS" will be staged.**

**With nine hundred sixty-two performers in the huge spectacle, the combined "Wild West Event, Big Top Circus and Thrill Show" promises to be** the most elaborate presentation of its kind in Southland annals.

Arabian horsemen, Gauchos from the Argentine, Canadian cowboys and riders will compete against stars of the saddle and lariat from Cheyenne, Fort Worth, Pendleton, and other centers of the pioneer sport.

Bucking bronchos, steer wrestling, wild horse races, steeplechase races, performing elephants are among the fifty-two rodeo events listed in which the contestants will vie for more than $5,000 prize money.

In addition to the Rodeo the mammoth program will find King Koves and his motion picture daredevils in a series of spectacular stunts; such as, smashing jaloppy cars head on, rolling cars over and over, brick wall crashes with a "Super-Daredevil" leaping his car over a transcontinental bus and five other cars, at the Coliseum this coming Sunday afternoon at 2:30 p.m.

Racing camels from Abyssinia, a girl jockey steeplechase race, trick and fancy riding, the "Hollywood Sky Ballet," Cheerful Gardner and his performing elephants, will provide nerve-tingling exhibitions for an anticipated throng of seventy thousand at the Coliseum — this coming Sunday — at 2:30 p.m.

### RETAIN CAGE CROWN

The Langston University Lions last weekend justified the old adage that a good offense is a good defense, as they registered a 39 to 20 win over the Southern Jaquar Cats, thus annexing the Southwest Conference cage title for the second year in a row.

## Negro Polo Player Heads Oxford Union

CHICAGO.—There are not many Negro polo players in the world, but one of the few, James Cameron Tudor of Oxford University is not only a polo player, but also is the first Negro to become president of the historic Oxford Union.

The story of Tudor, who comes from Barbadoes, is told in the current issue of Negro Digest in an article by Tom Driberg, a member of the British House of Commons.

Tudor, although he is quite a scholar, was popular with the student body at the British university and was elected head of the Oxford Union, which includes all the students of the university.

In becoming a polo player he fulfilled one ambition, but before he leaves England to return to his home, he hopes to indulge in another British sport, fox hunting.

## ON THE TURF

By Geo. A. Ramsey

HIPODROMO DE TIJUANA.—A good crowd was on hand to witness the sport of kings at Generalissimo Augustin Silverra playgrounds, south of the border last Sunday. The track was a sea of mud and the fans seemed to enjoy watching the galloping thoroughbreds splash thru win, rain and mud. The longest shot of the day to win was Volitation in the last race while the sortest winner was Nitrogen in the second, the start of the Daily Double. The former paid $22.00 while the latter rewarded it's backers $3.80.

The feature race of the day, the Cananea Handicap, with an added value of $2,000, was won by Orion, paying $77.00, while the favorite Parasang was second. The time for the six furlongs was good considering the condition of the track. The winner ran the distance in 1:12-4/5. In the secondary feature the El Alamo at the same distance was won by the good son of Peace Chance, Foreign Policy, paying $7.00, while the public choice, La Grande, finished third, altho it was the first out for the latter, the good looking son of Imported Beau Pere will bear watching his next out and will no doubt beat the same horses that licked him last Sunday.

Generalissimo Silveyra is constantly improving the oval to prevent spills. Sometimes horses will cross their legs and those things are impossible to avoid. James Nugent Crofton, the man that fought for twelve years in the Mexican courts for the heirs of the track and surrounding grounds, was a visitor last Sunday seeking to improve the plant for more convenience for it's guests. Incidentally, it was James Crofton that built the track in 1929.

The Daily Double paid $51, while the Quiniela payoff was $45.20. So-long. Keep Smiling.

GEORGE

## Veterans to Teach

LUBBOCK ARMY AIR FIELD, Lubbock, Texas — These four AAF veterans of several months' combat duty in the Mediterranean theater have just completed a most intensive course in instrument pilot training at this big AAF instructors' school, and have now returned to their home station to teach other fliers the latest methods of "all-weather" flying. The four pilots are Capt. Edward Lucion Toppins, son of Mrs. M. E. Davis of 2801 Sutter Street, San Francisco; First Lt. William R. Melton, son of Mrs. Dolores J. Smah of 3620 South Gramercy Place, Los Angeles; Capt. Howard Lee Baugh, son of Mr. and Mrs. William H. Baugh of 939 Lee Avenue, Petersburg, Va., and Capt. Charles B. Hall, son of Mrs. Anna Hall of 1034 Hendrix Street, Brazil, Ind. The four pilots have returned to their base station at Tuskegee AAF, Alabama.

## Fights Raul Zenit Cruz in Ten-Round Top Attraction

**Bobby Yeager, the classiest lightweight in this neck of the woods, will post at Hollywood Legion Stadium Friday night against Raul Zenit Cruz. It should be a sell-out house.**

**Bobby hardly needs an introduction here. Now rated as the Pacific Coast lightweight contender he has scored victories over Chuey Figueroa, Jimmy Hidrey, Nick Moran and Melvin Johnson and drawn with Manuel Sierra. If he can keep up the good work it will put him in better position for a big outdoor show matched here in Los Angeles early this summer with Juan Zurita, champion of the N.B.A. lightweight division.**

In three fights Raul Zenit Cruz has scored victories over Fred Tarasco and Mario Osuna and a decision over Eddie Anderson. The bout last year between these two boys was a sell-out with fans without tickets turned away.

FIGHTS FRIDAY NIGHT—Bobby Yeager, classy lightweight protege of the Bert Lewis-George Tolson fight stable, will toe the mark against Raul Zenit Cruz in the ten-round main event at Hollywood Legion Stadium Friday night. A turnaway crowd is expected out to watch the hard-hitting Yeager in action.

## Pvt. Walters

KEESLER FIELD, Biloxi, Miss.—Having arrived at Keesler Field, Miss., Pvt. Raymond L. Walters, son of Mrs. Edna Walters, 663 E. 38th St., Los Angeles, is now being examined by the AAF Training Command station medical and psychological unit to determine his qualifications as a pre-aviation cadet.

Buck Steele, world's champion WILD BRAHMA BULL RIDER, will compete in the big "Wild West Rodeo and Hollywood Thrill Circus," at the Los Angeles Coliseum, Sunday, March 11th, at 2:30 P.M. . . . featuring "The Fall of Tokio."

## Boy Scouts Aid In Paper Drive

Twenty-five Boy Scouts and their helpers went to Los Angeles city and parochial school children to provide the most intensive waste paper campaign in the city's history.

Although participating in a nationwide campaign Scouts will continue their activities locally in a month-long March-April drive of all the 425 schools. Campaign will include a door-to-door basis.

In addition the Scouts are cooperating with the War Salvage Committee in a nationwide program to speed pickups of old newspapers and magazines in the home to the end that a complete coverage of specified districts of the city by more than 120 troops and Cub packs, individuals who have been unable to get their waste paper into the war effort through school or Scout drives should telephone VAndike 2481 or call at Scout headquarters.

## U. S. O. NEWS

The patients of Station Hospital were well entertained on the evening of March 1st, by hostesses from the Avalon U.S.O. and Wilshire U.S.O.

The evening's entertainment consisted of various games and dancing. There were prizes awarded to Sergeant Carter, Elmer, Sergeant James Scifuli, Pfc. Joseph Harper, Mr. Bellis.

Among those present from the Avalon USO were Jane Carter, June West, Joan Watts, Wylene Williams, Sylvia Thurston, Mary E. Brown, Johnnie Mae Bodney, Pauline Foster.

Mrs. Josephine Brown, Hospital Chairman.

HAVE YOUR HOUSE PAINTED
20% Discount,
Free Estimates
Prompt Service
PHONE ANGELUS 27572

MOTHERS
Expecting Child Birth? Any pains? Call now and a doctor will be at your home in 30 minutes.
DR. KAUFMAN
No Offices on West Side
NO BRANCHES
106 No. San Pedro
Nite Call (Specially) VA. 0211
Personally—24 Hour Service or WH. 8550

SEE! THE GREATEST SHOW IN ALL THE WORLD! AT...
COLISEUM AT 2:30 P.M. SUN. MAR. 11
COWBOYS IN THRILLING COMPETITION AT THE
RODEO
MAJOR EVENTS OF BRONC RIDING
BULLDOGGING • CALF ROPING
CONTESTS • EVENTS
SEE THIS MOST AMAZING SPECTACLE — BEFORE YOUR VERY EYES!
THE FALL OF TOKIO
THE BATTLE BETWEEN THE TANKS • THE DIVEBOMBER CRASH IN MIDAIR
CLOWNS
AERIAL ACTS
PERFORMING ELEPHANTS
IN THE SUPER COLOSSAL THRILL
CIRCUS
THAT FEATURES 962 STAR PERFORMERS
• SEE! THIS RECORD BREAKING TITANIC PRODUCTION
• STEEPLECHASE AND ROMAN CHARIOT RACES!
• SUPER DAREDEVIL LEAPS HIS CAR OVER A BIG BUS!
962-PERFORMERS-962 • America's Greatest Circus Acts!
50000 SEATS $1.00 KIDS ANY SEAT 50¢ OTHER SEATS $1.50

QUALITY Watch Repairing
FAST SERVICE
MODERATE PRICES
Crystals Fitted While You Wait
RHODES JEWELERS
814 S. Broadway

PILES? RUPTURED?
NO OPERATION
JOIN CENTRAL AGENCY HEALTH FOUNDATION
1805 S. Central—Ph. PR. 9879
Eliminate doctor bills for the the whole family. (Home calls excepted) $2.00 per month. Over 6,000 belong.

AGAIN THIS SUNDAY
THE
HIPODROMO DE TIJUANA
(At Caliente)
PRESENTS
12 OR MORE RACES 12
RAIN OR SHINE
Always Three Big Feature Events
Big Name Jockeys and High Class Horses
Daily Double and Quiniela Books and Mutuels
Combinations and Parlays
IT'S THE HIPODROMO AT CALIENTE
POST TIME 12:30

NEW TIRES!
TIRES RATION FREE
GRADE III USED TIRES
LARGE STOCK PRE-WAR CASINGS
RECAP YOUR TIRES
With Truck Rubber
GUARANTEED WORKMANSHIP
ONE YEAR TO PAY
EASY TERMS
LOANERS FREE While We Recap Yours
ONE DAY SERVICE
O.P.A. PRICES
We always have on hand 15" 16" 17" 18" 19" 20" 21" Tires
RECAPPING AS LOW AS $4.50
All Sizes New and Used Tubes
WEST COAST TIRE CO.
CORNER STORE
BROADWAY AT WASHINGTON
DRIVE IN BROADWAY ENTRANCE
Official O.P.A. Tire Inspectors
Come in and Have Your Tires Inspected FREE
PR. 6530 PR. 6530

Murray's
OFFERS A PROMISE OF NEW BEAUTY FOR THE HAIR
MURRAY'S POMADE
MURRAY'S HAIR POMADE 25¢
MURRAY'S PRESSING CAP 60¢
ON SALE AT DRUG STORES AND BARBERS

POOR ORIGINAL

# PUBLIC NOTICES

NOTICE OF SALE OF REAL PROPERTY AT PRIVATE SALE
No. 163248

In the Superior Court of the State of California, in and for the County of Los Angeles.

In the Matter of the Estate of [illegible], deceased.

Notice is hereby given that [illegible] pursuant to the law [illegible] made and provid[illegible] the undersigned, Ella Twilley [illegible] administratrix of the estate of [illegible] Fountain, deceased, [illegible] private sale, to the highest and best bidder, subject [illegible] confirmation of said Superior [illegible] the 22nd day of March, 1945, at the office of [illegible] Clarence A. Jones, 129 West Third Street, City of Los Angeles, County of Los Angeles, State of California, all [illegible] of said [illegible] of his [illegible] right, title [illegible] estate has acquired [illegible] operation of law or otherwise, other than or in addition to that of said deceased at [illegible] in and to all [illegible] property described as follows, to-wit:

Lot 49 [illegible] Gus B. Hill's Ind[illegible] in the City of Los Angeles, County of Los Angeles, State of California, as per map recorded [illegible] Maps, [illegible] County Recorder of said County.

[illegible] terms and conditions of sale: [illegible] of the United States of America on confirmation of sale by said Superior [illegible] and such [illegible] as may be [illegible] to be deposited with bid to exist a bid [illegible] to be in writing and will be received at the law offices of C. A. Jones, 129 West Third Street, Los Angeles, California, or may be delivered to the undersigned administratrix personally in said County, or may be filed with the Clerk of the said Superior Court, at any time after publication of this notice.

Dated February 16, 1945.

ELLA TWILLEY
Executrix of the Estate of said Decedent

Clarence A. Jones,
Attorney,
Suite 616 Lissner Bldg.,
129 W. Third Street
Los Angeles 13, Calif.
VAndyke 1764
(Publish 2-22, 3-1, 3-8)

(68658)
NOTICE OF HEARING OF PETITION FOR PROBATE OF WILL
No. 240568

In the Superior Court of the State of California, in and for the County of Los Angeles.

In the Matter of the Estate of Fannie Brown, deceased.

Notice is hereby given that the petition of Estella Dungey for Letters of the Will of the above-named deceased and for the issuance of Letters Testamentary thereon to petitioner will be heard at 9:30 o'clock a.m., March 13, 1945, at the court room of Department 24, of the Superior Court of the State of California, in and for the County of Los Angeles.

Dated February 14, 1945.

J. F. MORONEY,
County Clerk.
By C. Z. Baker,
Deputy.

[illegible] Jones,
[illegible] Third St.,
[illegible]eles 13, Calif.,
[illegible] for Petitioner.
[illegible]blish 2-22, 3-1, 3-8)

[illegible] PUBLIC NOTICE
[illegible] found carrying false [illegible]ation or vicious rumors [illegible] me will be carried into [illegible] and prosecuted. This is [illegible]n un-American activity.
J. JAMES

AN ACNE PIMPLE IS A PEST

...especially when soreness and itching are present. Relieve these troublesome symptoms of externally caused pimples with antiseptic Black and White Ointment. Thousands of satisfied users have found that famous Black and White Ointment through its soothing antiseptic action—eases itching—helps nature in healing. It also relieves itching and burning soreness of eczema externally caused, and simple ringworm. Try it! In large economical sizes 50¢, 25¢ and 10¢. Use only as directed.

Highly recommended for daily cleansing away surface dirt—is mild medicinal Black and White Skin Soap 25¢, sold everywhere.

BLACK and WHITE OINTMENT and SOAP

(68587)
NOTICE TO CREDITORS
No. 237464

Estate of Levi J. Jackson, also known as Levi Jackson, deceased.

Notice is hereby given by the undersigned Executor of the Last Will and Testament of Levi J. Jackson, etc., deceased, to the Creditors of, and all persons having claims against the said deceased, to present them with the necessary vouchers, within six months after the first publication of this notice, to the said Executor at the office of David W. Williams, 2510 South Central Avenue, City of Los Angeles, County of Los Angeles, State of California, which said office the undersigned selects as a place of business in all matters connected with said estate, or to file them with the necessary vouchers, within six months after the first publication of this notice, in the office of the Clerk of the Superior Court of the State of California, in and for the County of Los Angeles.

Dated February 20, 1945.

JESSIE B. JACKSON,
Executor of the Last Will and Testament of the said Deceased.

David W. Williams,
Attorney-at-Law,
2510 S. Central Ave.,
Los Angeles, Calif.
(Publish 2-22, 3-1, 3-8, 3-15)

(68308)
NOTICE OF INTENTION TO SELL

Notice is hereby given pursuant to the provisions of Section 3440 of the Civil Code of the State of California, that Samuel Horwitz, Vendor, of 1200 S. Central Avenue, Los Angeles, California, intends to sell to William Sirott, Vendee, of 1200 S. Central Ave., Los Angeles, California, all that certain personal property consisting generally of all stock in trade, fixtures, equipment and good will and one 1939 Chevrolet Pick-Up Truck of a certain Grocery, Beer and Wine business located at 1200 South Central Avenue, in the City of Los Angeles, California, and that the purchase price thereof will be paid at 9:00 o'clock a. m. on the 16th day of February, 1945, at the office of Haas, Baruch & Company, in the City of Los Angeles, County of Los Angeles, State of California.

Dated January 25th, 1945.

SAMUEL HORWITZ
Vendor
and/or
WILLIAM SIROTT
Vendee

(California Eagle 68834)
IN THE SUPERIOR COURT OF THE STATE OF CALIFORNIA IN AND FOR THE COUNTY OF LOS ANGELES
No. 105538
NOTICE OF SALE OF REAL PROPERTY AT PRIVATE SALE.

In the Matter of the Estate of ABRAHAM WHITE, Deceased.

NOTICE IS HEREBY GIVEN THAT SARAH SMYER, Administratrix of the Estate of Abraham White, deceased, will sell at private sale, in one parcel, to the highest bidder, upon the terms and conditions hereinafter mentioned, and subject to confirmation by said Superior Court, on or after March 23, 1945, all right, title, interest and estate of said Abraham White, deceased at the time of his death, and all right, title and interest that the said Estate has by operation of law or otherwise acquired, other than, or in addition to that of said deceased at the time of his death, or, in and for the following described property:

Lot 3, Block G, Cable Road Tract, as per Book 13, Page 53 of Miscellaneous Records, Los Angeles, California; otherwise known as 2808 Glassell Street, Los Angeles, California.

TERMS AND CONDITIONS OF SALE: Cash in lawful money of the United States of America, or part cash and balance evidenced by note secured by mortgage or deed of trust on the property so sold; ten percent of purchase price to be deposited with bid.

All bids or offers must be in writing and may be left at the law offices of Hugh E. Macbeth, Suite 616 Lissner Building, 524 South Spring Street, Los Angeles, California, or may be left in the office of the Clerk of said Superior Court, at Los Angeles, California, at any time after the first publication of this Notice and before the making of sale.

Dated: This 5th day of March, 1945, at Los Angeles, California.

SARAH SMYER, Administratrix of the Estate of Abraham White.

HUGH E. MACBETH, Attorney for Administratrix.
March 8, 15, 22.

MOTHERS

Expecting Child Birth? Any pains? Call now and a doctor will be at your home in 30 minutes.

DR. KAUFMAN
No Offices on West Side
NO BRANCHES
166 No. San Pedro
Personally—24 Hour Service
Nite Call (Specialty) VA. 6211 or WH. 8538

(68447)
NOTICE TO CREDITORS
No. 239401

Estate of Martin Frain, also known as Martin J. Frain, deceased.

Notice is hereby given by the undersigned, Ben H. Brown, Administrator of the Estate of Martin Frain, etc., deceased, to the Creditors or, and all persons having claims against the said deceased, to present them with the necessary vouchers within six months after the first publication of this notice, to the said Administrator at his office at 524 North Spring St., Los Angeles 12, California, which said office the undersigned selects as a place of business in all matters connected with said estate, or to file them wil the necessary vouchers, within six months after the first publication of this notice, in the office of the Clerk of the Superior Court of the State of California in and for the County of Los Angeles.

Dated February 14, 1945.

BEN H. BROWN,
Public Administrator,
County of Los Angeles
(Publish 2-22, 3-1, 3-8, 3-15)

NOTICE TO CREDITORS
No. 234603

In the Superior Court of the State of California, in and for the County of Los Angeles.

In the Matter of the Estate of James Marshman, deceased.

Notice is hereby given to creditors having claims against the said decedent to file said claims in the office of the clerk of the aforesaid court or to present them to the undersigned at the office of her attorney, Clarence A. Jones, 129 West Third Street, Los Angeles, California, in the aforesaid County, which latter office is the place of business of the undersigned in all matters pertaining to said estate.

Such claims with the necessary vouchers must be filed or presented as aforesaid within six months after the publication of this notice.

Dated February 16, 1945.

VERA LEE BROWN
Administratrix of the Estate of said Decedent

Clarence A. Jones,
Attorney-at-Law,
129 W. Third St.,
Los Angeles 13, Calif.
VAndyke 1764.
(Publish 2-22, 3-1, 3-8, 3-15)

(68574)

In the Superior Court of the State of California, in and for the County of Los Angeles.

Johnette Watson, Plaintiff, vs. C. J. Watson, Defendant.
No. D-264541

Action brought in the Superior Court of the County of Los Angeles, and Amended Annulment of Divorce complaint filed in the office of the Clerk of the Superior Court of said County.

SUMMONS ON FIRST AMENDED COMPLAINT

The People of the State of California Send Greetings to: C. J. Watson, Defendant.

You are directed to appear in an action brought against you by the above named plaintiff in the Superior Court of the State of California, in and for the County of Los Angeles, and to answer the Annulment or Divorce Complaint therein within ten days after the service on you of this Summons, if served within the County of Los Angeles, or within thirty days if served elsewhere, and you are notified that unless you appear and answer as above required, the plaintiff will take judgment for any money or damages demanded in the Annulment or Divorce Complaint, as arising upon contract, or will apply to the Court for any other relief demanded in the Annulment or Divorce Complaint.

Given under my hand and seal of the Superior Court of the County of Los Angeles, State of California, this 10th day of November, 1944.

(Seal) J. F. MORONEY,
County Clerk and Clerk of the Superior Court of the State of California, in and for the County of Los Angeles.
By G. HOLLY,
Deputy

Marshall Denton, Jr.,
Attorney for Plaintiff,
3429 S. Central Ave.,
ADams 5544.

(68798)
NOTICE OF APPLICATION FOR PERMIT TO CONDUCT A POOL ROOM

Notice is hereby given that application has been made to the Board of Police Commissioners in accordance with the provisions of the Los Angeles Municipal Code for a permit to conduct a pool room at 2315 S. Central Ave., and that the name of the applicant is John Groves.

BOARD OF POLICE COMMISSIONERS of the City of Los Angeles.
By Arthur G. Baraw, Secy.
(Publish 3-8, 3-15, 3-22)

CERTIFICATE FOR TRANSACTION OF BUSINESS UNDER FICTITIOUS NAME

The undersigned do hereby certify that they are conducting an experimental consulting business at 115½ N. Maple St., Burbank, Calif. (office) under the fictitious firm name of William Pierce & Co., and that said firm is composed of the following persons, whose names in full and places of residence are as follows, to-wit:

William Webster Pierce, 115½ N. Maple St., Burbank, Calif.

Carl Conrad Petri, 7968 DeGarmo, Roscoe, Calif.

Witness our hands this 7th day of February, 1945.

WM. W. PIERCE
CARL PETRI

State of California,
County of Los Angeles, ss.

On this 7th day of February, A.D. 1945, before me, J. F. Moroney, County Clerk and Clerk of the Superior Court of the State of California, in and for the County of Los Angeles, personally appeared Wm. W. Pierce and Carl Petri, known to me to be the persons whose names are subscribed to the within instrument, and acknowledged to me that they executed the same.

In witness whereof, I have hereunto set my hand and affixed the seal of the Superior Court the day and year in this Certificate first above written.

J. F. MORONEY,
County Clerk
By A. L. WALTON
Deputy
(2-8, 2-15, 2-22, 3-1)

NOTICE OF INTENTION TO ENGAGE IN THE SALE OF ALCOHOLIC BEVERAGES

Date of application, Jan. 31, 1945.

To Whom It May Concern:

Notice is he eby given that fifteen days after the above date, the undersigned proposes to sell alcoholic beverages at these premises, described as follows:

125 W. Vernon Ave., Los Angeles 37.

Pursuant to such intention, the undersigned is applying to the State Board of Equalization for issuance of an alcoholic beverage license for these premises, as follows:

On Sale beer only.

Anyone desiring to protest the issuance of such license may file a verified protest with the State Board of Equalization at Sacramento, California, stating grounds for denial as provided by law.

ANITA WICKS
HENDERSON B. WICKS

SUMMONS
No. D273864

In the Superior Court of the State of California in and for the County of Los Angeles:

Alter Blow, Plaintiff, vs. Elmarie Blow, Defendant.

The people of the State of California send greetings to Elmarie Blow, Defendant.

You are directed to appear in an action brought against you by the above named plaintiff in the Superior Court of the State of California, in and for the County of Los Angeles, and to answer the Divorce Complaint therein within ten days after the service on you of this Summons, if served within the County of Los Angeles, or within thirty days if served elsewhere, and you are notified that unless you appear and answer as above required, the plaintiff will take judgment for any money or damages demanded in the Complaint, as orising upon contract, or will apply to the Court for any other relief demanded in the Complaint.

Given under my hand and seal of the Superior Court of the County of Los Angeles, State of California, this 11th days of January, 1945.

J. F. MORONEY,
County Clerk and Clerk of the Superior Court of the State of California, in and for the County of Los Angeles.
By G. HOLLY,
Deputy.

H. L. RICHARDSON, Atty.,
4066 S. Central Ave.
(Dates: 2-1, 2-8, 2-15, 2-22, 3-1, 3-8, 3-15, 3-22, 3-29, 4-5.)

(68797)
NOTICE OF APPLICATION FOR PERMIT TO CONDUCT A PUBLIC DANCE HALL

Notice is hereby given that application has been made to the Board of Police Commissioners in accordance with the provisions of the Los Angeles Municipal Code for a permit to conduct a Public Dance Hall at 529 S. Central Ave., and that the name of the applicant is Caren Wallace.

BOARD OF POLICE COMMISSIONERS of the City of Los Angeles.
By Arthur G. Baraw, Secy.
(Publish 3-8, 3-15, 3-22)

HIT THAT RHEUMATIC PAIN RIGHT WHERE IT HURTS

And Look at the Silver Lining in These Clouds of Pain

The big idea is that you want to feel better. When pain eases, your mind eases. You get rest that means deliverance. So use something that gets after the pain. You want help you can feel and if you get it you will be grateful. So get C-2223 if you suffer from muscular aches and pains due to exercise or exposure (sometimes called rheumatic pain) or muscular lumbago. Don't be put off with ifs or buts, don't keep on complaining. Caution: Use only as directed. Remember you take no chances with your money. First bottle purchase price of C-2223 refunded if you're not satisfied. 60c and $1.00 sizes. Be sure that you ask for and insist on getting C-2223.

(68553)
NOTICE OF HEARING OF PETITION FOR PROBATE OF WILL
No. 240725

In the Superior Court of the State of California, in and for the County of Los Angeles.

In the Matter of the Estate of Julia Dupree, deceased.

Notice is hereby given that the petition of Georgia Lewis for the Probate of the Will of the above-named deceased and for the issuance of Letters Testamentary thereon to petitioner will be heard at 9:30 o'clock a.m., on March 13, 1045, at the court room of Department 25, of the Superior Court of the State of California, in and for the County of Los Angeles.

Dated February 19, 1945.

J. F. MORONEY,
County Clerk,
By H. L. Doyle,
Deputy.

Clarence A. Jones,
129 W. Third St.,
Los Angeles 13, Calif.,
Attorney for Petitioner.
(Publish 2-22, 3-1, 3-8)

CERTIFICATE FOR TRANSACTION OF BUSINESS UNDER FICTITIOUS NAME

The undersigned does hereby certify that I am conducting a Sandwich Shop business at 3500 S. Central Ave., in Los Angeles, California, under the fictitious firm name of Harrison Sandwich Shop, and that said firm is composed of the following persons, whose names in full and places of residence are as follows, to-wit; James J. Harrison, 3436 Paloma St., Los Angeles, Calif. Witness my hand this 20 day of Feb, 1945.

James J. Harrison.

State of California ss.
County of Los Angeles

On this 20th day of February, A.D. 1945, before me, J. F. MORONEY, County Clerk and Clerk of the Superior Court of the State of California, in and for the County of Los Angeles, personally appeared James J. Harrison, known to me to be the person whose name is subscribed to the within instrument, and acknowledged to me that he executed the same.

IN WITNESS WHEREOF, I have hereunto set my hand and affixed the seal of the Superior Court the day and year in this Certificate first above written.

J. F. MORONEY, County Clerk
by L. STONE, Deputy.

Publish March 1, 8, 15, 22

California Eagle (68666)
NOTICE OF HEARING OF PETITION FOR PROBATE OF WILL
No. 240872.

In the Superior Court of the State of California, in and for the County of Los Angeles.

In the Matter of the Estate of Wilbur C. Gordon also known as Wilbur Clarence Gordon, Deceased.

Notice is hereby given that the petition of The Farmer's and Merchant's National Bank of Los Angeles, for the Probate of the Will of the above-named deceased and for the issuance of Letters Testamentary thereon to petitioner will be heard at 9:30 o'clock a.m., on March 21, 1945, at the court room of Department 24, of the Superior Court of the State of California, in and for the County of Los Angeles.

J. F. MORONEY, County Clerk,
by H. L. Doyle, Deputy.

Dated, Feb. 23, 1945.

David W. Williams,
2510 South Central Ave.,
Los Angeles, Calif.
Attorney for Petitioner.
Publish March 1, 8, 15.

California Eagle (68618)
NOTICE TO CREDITORS
No. 238750.

Estate of William Drake, deceased. Notice is hereby given by the undersigned Executrix of the Last Will and Testament of William Drake( deceased, to the Creditors of, and all persons having claims against the said deceased, to present them with the necessary vouchers, within six months after the first publication of this notice, to the said Executrix at the office of David W. Williams, 2510 South Central Avenue, City of Los Angeles, County of Los Angeles, State of California, which said office the undersigned selects as a place of business in all matters connected with said estate, or to file them with the necessary vouchers, within six months after the first publication of this notice, in the office of the Clerk of the Superior Court of the State of California, in and for the County of Los Angeles.

Dated, February 21, 1945.

David W. Williams,
Attorney at Law,
2510 South Central Avenue,
Los Angeles, California.

ETTA R. DRAKE, Executrix of the Last Will and Testament of the said deceased.

Publish March 1, 8, 15 and 22

TO ALL ON-SALE APPLICANTS

Section 21 of the Alcoholic Beverage Control Act provides in part as follows:

"All applicants for on-sale licenses shall, within five (5) days after filing their application with the Board, cause a notice of such application giving the name or names of the applicant and the premises where the business is to be conducted, to be published once in a newspaper of general circulation in the city in which such premises are situated, or if such premises are not in a city then such publication shall be made in a newspaper of general circulation nearest the premises where the business is to be conducted. The form of such notice shall be prescribed by the Board. Affidavit of publication shall be filed with the Board prior to the issuance of any license."

Your particular attention is called to the fact that the newspaper in which notice of intention is published must qualify as a NEWSPAPER OF GENERAL CIRCULATION AS DEFINED IN SECTION 4460 of the Political Code of California.

The form of notice prescribed by the Board is as follows:

## Passenger Collects

Mrs. Rosezel Isaac, residing at 474 East 47th street, Los Angeles, California, was in receipt of a check for $1250.00 as compensation for injuries received by her while riding as a passenger on a Southern Pacific Railway train on May 11, 1944, at Phoenix, Arizona.

While she was seated in the train, the train jerked violently and threw her against the seat, in front of the one in which she was riding. She also had a policy of insurance with the Traveler's Insurance Company for which she received $225.00 for the injuries she sustained.

Attorney H. L. Richardson represented her in both matters.

OPRINCE HAIR DRESSING

Improved Oprince makes the worst form of stubborn Hair slick down strate at once for days. It's not Gummy. Keeps the hair strate through sweat. Extra big can 10c and 25c. At Drug Stores and Barber Shops and 5c and 10c Stores. Or write Golden State Toilet Products, Sta. K, Box 281, Los Angeles, Calif.

EXTRA NOTICE

Buy Oprince from your nearby Drug Store in San Diego, Oakland, Berkeley, San Francisco, Denver, Phoenix, Los Angeles, and Vicinity.

FIRST CHOICE OF MILLIONS

You simply can't beat St. Joseph Aspirin when you want fast, dependable aspirin. Pure as money can buy, no aspirin can do more for you. Get St. Joseph Aspirin, world's largest seller at 10c. The big 100 tablet bottle costs only 35c. You can't buy a better aspirin—so why ever pay more. Always ask for it by name

St. Joseph ASPIRIN

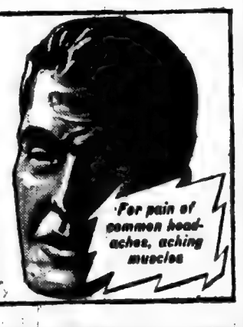

YOU SAVE TIME AND MONEY WHEN YOU SHOP AT YOUR NEIGHBORHOOD MARKET BASKET STORE

Market Basket

GROCERIES - PRODUCE
MEATS and DRUGS

**FREE: Your question will be answered in this column only when a clipping of this feature is enclosed with your question, your full name, birthdate and correct address. For private reply, send 25 cents in coin and stamped envelope for my Astrology Reading and receive by return mail my free opinions on any three questions. Address all communications to Prof. Herman, the Astrologer, care of The California EAGLE.**

ACCENTUATE THE POSITIVE

Most of us long to attain wealth, position and happiness in life. We oftimes remark that we could make something of life, if we had responsibilities high above the small, sordid tasks we do. But we fail to realize that first we must be able to surmount and conquer the so-called smaller duties and details of every day life, before we can become successful.

In any course of study we may take, you will note that you first start with the simple, easy examples and problems, than as you grow stronger and know more about that problem and subject, you are given harder ones. And so it is with life and its many complications. Try to learn that perfection consists not in extraordinary things; but in doing common things extraordinarily well.

Dear Sir: I wish to thank you for your help and guidance during the past few months. If ever a person needed a true friend, I did at that time. You see my husband had always helped me with various matters, until of course he was called into the service and it left me on my own, so to speak. But you proved a true friends, for you gave me good, sound advice, and now many matters are cleared up. Thanks again for everything.

Sincerely Yours,
J. R.

* * *

Mrs. E. D. When was the first census taken?

Ans. The first census was taken in 1790.

* * *

B. B. Will I get to return to school?

Ans. It appears to me that your mother will consent to your returning for you are doing nicely in school here and she doesn't want to hinder your progress. I am sure your aunt has already explained this matter to her.

* * *

M. B. Will he come back?

Ans. A careful analysis of your question indicates the fact that your friend has been going around with someone else, and you are wondering if he will return to you, or continue with this other woman. It seems to me that you had a misunderstanding and until this matter is settled, you will remain as you are. I suggest you make an effort to see him and have a talk, for he has tried to see you, but to no avail.

* * *

B.B.E. Dear Prof. Herman: This is to say that I have received my order from you. I was very glad to get it, as the results have been great. I am looking forward to a successful year, with your help and advice. For I have lots of faith in you, and feel that you will help me whenever you can.

* * *

C.P. Does he really love me?

Ans. According to your Lucky Stars and Guiding Planet you are destined to find love and happiness during this year, which you already have. For this boy, who is now in the service loves you dearly.

E.R. Who was the Second President of the U.S.A.?

Ans. John Adams, was the second president of the U. S. A. He served from 1797-1801. Was renominated in 1800 but defeated by Thomas Jefferson.

* * *

A.B. What is wrong in my home, that makes me unhappy?

Ans. It seems to me that you distrust your husband and have accused him of having an affair with another woman. These arguments have brought a contention in your home that naturally makes you both unhappy. I would like to help you find the happiness you desire, and suggest you write in for a private reply at your earliest convenience.

Money to Loan

Private party will loan from $300 to $5000 on real estate or deeds. Cheapest interest. Money in 6 hours. Phone WE. 8975.

"There's a telephone in the house where I am moving Can you connect it for me?"

In normal times the answer would be: "Certainly! When would you like to have it done?"

We wish that we could give that answer today.

But there is a serious shortage of telephone facilities. Telephone factories and manpower have been producing almost entirely for war. Others, like you, are waiting for telephone service. That telephone in the house you are moving to may be already "spoken for"—by somebody who has been waiting longer.

We are sorry that the shortage in telephone central office equipment, outside wires and other facilities causes inconvenience to anyone. We will do our best to take care of as many orders as possible.

Thanks for understanding.

For Victory—Buy United States War Bonds

SOUTHERN CALIFORNIA TELEPHONE COMPANY

POOR ORIGINAL

# • CLASSIFIED ADS •

### FOR SALE

FOR SALE—Two stores, 4150-52 Avalon Blvd. Five-room bungalow facing 41st Place. The perfect business corner. $10,500. 614 E. 41st Place.

REAL ESTATE BARGAINS
HOME INCOME LOTS. M. A. Skinner, PA. 8556, Monday through Friday, 9:30 to 4:30.

FOR SALE—Six-unit apartment and 2 stores, 5501-3-5 Central Ave.; lifetime income on Central business corner; don't fail to see this one; $18,500; $6,000 down. RO. 0400.

FOR SALE — Grocery store; will do $100,000 a year; modern fixtures; $5,000; rent $100 per month; store at inventory. Phone AD. 9395 or RI. 2522.

FOR SALE—By owner, on west side, unrestricted; 3 small-unit frame houses; large lot. PA. 4791.

FOR SALE—$5500; $1500 down; 7 rms. with 3 rms. in rear, extra lavatory; 14th street near Griffith; bearing fruit trees. Phone CE. 2-1134 or CE. 2-6243.

### WANTED TO RENT

WANT APARTMENT — Settled Christian couple desires an unfurnished apartment, or furnished. Call PR. 5674.

WANTED TO RENT—Immediately 3 & 4 rooms or more, apartment. Reward $50.00. Phone the LAST WORD 10:30 a.m. to 5:00 p.m. Mrs. Thallas Whitlock.

WANT ROOM TO RENT — Refined couple wishes room. No cooking washing done at home, both employed. RI. 9850 after 6 p. m.

WANTED — A reliable Christian family would like to rent or lease a five or six-room house or apt.; for adults only; can furnish reference. Call CE. 2-6944.

WANTED TO RENT — Christian family of three wants an apartment, furnished or unfurnished. All adults. PArkway 5595.

WANTED, ROOM TO RENT — Nicely-furnished room for rent; convenient to 8 car lines. PR. 7-9816.

WANTED, APARTMENT TO RENT — $25 reward for information in getting furnished or unfurnished apartment or house in nice district. OPA prices only. Call after 5 p. m. AD. 5586.

### REPAIRING

FOR PAINTING, Papering and Patch Plastering, call B. C. Brewer. JE. 8465.

# SKIN IMPROVEMENTS
## Begin in a few days

HELPS BRIGHTEN, LIGHTEN, SOFTEN, CLEAR OFF DULL SKIN, LOOSEN BLACKHEADS

• Why wait any longer for help your skin and complexion can so easily have? Enjoy the added loveliness and the desirable beauty-aid complexion improvements that Black and White Bleaching Cream can bring you.

• An eye-opening, hope-awakening reward, which begins in a very few days is in store for you—if you have been relying on ordinary beauty or all-purpose creams for your beauty care. Neither you nor any other woman can expect such creams to lighten and brighten your skin the way Black and White Bleaching Cream does.

• It brings you a different looking, brighter, better complexion through the action that is special and exclusive to bleaching. Start using Black and White Bleaching Cream now just as we tell you and you can expect and enjoy a pleasant surprise. Caution: Use only as directed. Larger sizes 25c and 50c at all dealers. Be sure to demand

BLACK AND WHITE BLEACHING CREAM

### FOR RENT

FOR RENT — Modern furnished rooms in private Christian home; working men only. Phone CE. 2-9474.

FOR RENT—Room in Christian home; nice, clean room to respectable man only. Call RI. 1304.

FOR RENT—A neatly-furnished room ont he westside for a single person. Must be employed. Good character. No drinking or smoking allowed; $10 per week. RE. 9648.

ROOM FOR RENT—Men only. Westside location. Call PA. 7555. Call evenings.

FOR RENT—Room for a single man; no day sleepers. PA. 1308.

FOR RENT—Clean, comfortable room for couple; no children; bath, home and kitchen privileges; $10.50 per week. Call RE. 4629 before 3 p. m.

ROOM FOR RENT for quiet Christian people; no drinking, smoking; couple or two men. PA. 6632.

ROOMS FOR RENT—Single or double for men only. Nice location. Call evenings. PArkway 7555.

ROOM FOR RENT — Respectable man, work days. Call CE. 2-6372.

FOR RENT: To reliable Christian working couple, single room with kitchen priv. CE. 2-8102.

ROOM FOR RENT — Working couple; housekeeping privileges; no pets, no children. Call at 7 p. m. PA. 6907.

FOR RENT — Have room with housekeeping privileges for reliable woman in exchange for serving breakfast to small child and staying with her at night while mother works; references. PA. 5539 between 10 a. m. and 5 p. m.

ROOM FOR RENT — Furnished room for man only. AD. 1-1566.

FOR RENT—Nice room for employed couple. Convenient transportation for shipyard workers. Privileges. No drinkers. KI. 4084.

ROOM FOR RENT—Single lady living alone wants two nice Christian women to rent her nice room; no smoking or drinking or card playing; unless you come up to all of this don't answer. AD. 4537.

ROOM FOR RENT—One or two workers; men preferred; no day sleepers. Phone after 6 p. m. Friday, CE. 2-4863.

### Male and Female Help Wanted

WANTED — Middle-aged woman for light housekeeping. Beverly Hills home; assist care of two school children; no cooking; board, private room and bath; Monday, Wednesday and Sunday off. State references, your phone or address. Reply P. O. Box 3216 Terminal Annex. Mr. G. Brown.

WANTED—Woman to assist with two children and general housework; no cooking; private room; $80. WY. 2722.

BOY WANTED for morning work; $30 to $50 per month. Phone CE. 2-6723 or LU. 7927.

### LOST AND FOUND

LOST — Lady on pension left purse in Smith's market, 43rd and S. Central Avenue; containing cash and ration books. Finder please call CE. 2-4620. Keep cash, please return ration books and papers.

### BUSINESS OPPORTUNITIES

Exclusive territory; cash business; outdoor work; minimum earnings, $100 per week; man or woman; small investment. Phone Sunset 1-4097, evenings.

NOTICE — I, Aaron Trotter, will not be responsible for any debts contracted for by anyone except myself. Aaron Trotter.

NOTICE—I will not be responsible for any bills but my own. Beb Grundy, also known as Mr. Benjamin N., Hudson.

CHILD NURSERY — Children taken care of while you work. Phone RE. 2-3057. 333 East 52nd Street. Thelma Clark.

**PAINTING**
For inside and outside painting.
*CALL CE. 22066*
Reliable Decorator

ROOMS FOR RENT
JUST WHAT YOU WANT
National Room Rental Bureau. Call CEntury 2-6662 or come to 4619 Avalon Blvd. Prof. S. E. Hinkle, manager. Associated with Warren C. Vinson, licensed real estate broker.

**ROOM AND BOARD FOR CHILDREN**
Will care for children, room and board; lovely home with large yard, near school ages, 2 to 10 years; licensed; $10 per week up. [illegible]

**How women and girls may get wanted relief from functional periodic pain**

Cardui is a liquid medicine which many women say has brought relief from the cramp-like agony and nervous strain of functional periodic distress. Here's how it may help:

1 — Taken like a tonic, it should stimulate appetite, aid digestion, thus help build resistance for the "time" to come.

2 — Started 3 days before "your time", it should help relieve pain due to purely functional periodic causes.

LOOK INTO this 2-way help ★

Try Cardui. If it helps, you'll be glad you did.

CARDUI
★ SEE LABEL DIRECTIONS

## Relief At Last For Your Cough

Creomulsion relieves promptly because it goes right to the seat of the trouble to help loosen and expel germ laden phlegm, and aid nature to soothe and heal raw, tender, inflamed bronchial mucous membranes. Tell your druggist to sell you a bottle of Creomulsion with the understanding you must like the way it quickly allays the cough or you are to have your money back.

**CREOMULSION**
for Coughs, Chest Colds, Bronchitis

**WANTED TO BUY TRUST DEEDS**
$50 Free Bonus, on any small Trust Deed we buy. $10,000 Cash, is what I have to buy 1st and 2nd Trust Deeds, full price paid for small first, also agreements for sale. WA. 2218, WE. 7607, WE. 8975.

**FOR SALE**
Buy this beautiful home if you want to live out of the congested area. Modern. 7 rooms, furnace, Venetian blinds, fruit trees and flowers. $3000.00 down. IMMEDIATE POSSESSION.
H. J. GLEED, ADams 3193

**HELP NATURE HELP YOUR HEAD COLD**
Nature can help you, but you must help nature. Help restore these natural functions of the nose. Just 2 drops Penetro Nose Drops in each nostril (1) improves local circulation (2) opens nostrils to ease your breathing. Caution: Use only as directed. Only 25c, 2½ times as much, 50c. Always get
**PENETRO NOSE DROPS**

**HELP WANTED**
Laborers, Gardeners
PERMANENT
CIVIL SERVICE JOBS
OPEN NOW
APPLY ROOM 11
L. A. CITY HALL

**FOR SALE – VACANT**
9 Rooms, near Figueroa and Washington, hardwood floors. Gas furnace, 4-car garage. $3000 down.
5 Rooms, East of Central Ave., $5250; $850 down.
**WALTER L. GORDON CO.**
Ask for H. J. Gleed

PASADENA, CALIF.
Near Lincoln and Mountain
**$6500**
**DUPLEX**
Each unit contains living rm., bedroom, bath, extra room for rollaway bed, fireplace, furnace. Total income $75 month. Good value.
RYAN 1-6979

**BUY WAR BONDS**

**HAVE YOU A PROBLEM?**
Are you having trouble with your wife, husband or sweetheart, or your family? Are you unhappy. Our psychologists can help you. Write your problem in detail. Send one dollar with your question to E. Morris, P.O. Box 1821, Los Angeles 53, Calif.

WANTED—1,000 ROOMS
For desirable tenants; local people and eastern visitors who want rooms. Landlords, list your rooms with us from any part of the city and Southern California. Registration free. Associated with Warren C. Vinson, licensed real estate broker. National Room Rental Bureau. Prof. S. E. Hinkle of Chicago, manager. Call CEntury 2-6662 or write 4619 Avalon Blvd.

**FOR SALE**
$850 down buys 4 room house and cottages in rear at 1548 East 52nd Street.
PHONE MR. WEILER
WA. 8927

**WOMAN WANTED**
WANTED HOME AND BUSINESS MGR. LITTLE TYPING AND BOOKKEEPING
Must be able to take complete charge of home and office. About 4 hours' office duties and 4 hours looking after home. Will pay $140 per mo., room and board. Want settled, unencumbered woman. Prefer one who has had eastern experience. Salary equivalent to $200 per mo. Must have good references as some confidential business will pass through her hands. See Sidney P. Denes for personal interview by appointment only. Ph. REpublic 2-1505. 2045 S. Hobart Blvd.

**— HELP WANTED —**
Janitor, Office Bldg.
Steady Work
6425 Hollywood Blvd.
Room 205

FOR SALE — BARGAIN, 4 houses with garages, furn., new stoves and electric refrigerators, Westside, full price $8000. Phone TW. 8959.

**L. RATLIFF**
**CARPENTER**
When you have tried other carpenters, then call this number, CE. 26546.
4817 Compton Ave.

DENTAL PLATES: Repaired, full or partial. Old plates rebuilt in new transparent material at 50% saving. LESLIE'S Dental Laboratory, 4365½ Avalon Blvd. Ce. 28675.

**WANTED**
Experienced window trimmer for ladies ready-to-wear store. Boston Store, 4755 Whittier Blvd.

**$1000** Cash today. Balance when your title is O.K. $9500 cash for your house. Why wait 20 yrs. for your money? All cash today. Call on any one of these different phones, but use this today. . . . WA. 2218.

**REMODELING**
• Complete Remodeling Service
Room Additions, Roofing, Painting Inside and Out, Paper Hanging.
• Foundations and Cement Work
Also Tile Bath and Sinks
**PAT O'FLYNN**
*Home Maintenance*
Phone MU. 2167
Office 610 S. Broadway
Suite 623

**FREE for You**
CLIFFORD E. CLINTON'S
## "THE CLOCK STRIKES TWELVE"

It is the absorbing story of Los Angeles as it was, as it is and as it can be.

Letters of appreciation received by Mr. Clinton from educational, business, labor, spiritual, professional, cultural, soldier and neighborhood leaders, are epitorized by the statement of the Editor of the American State who says:

*"'The Clock Strikes Twelve' is the finest contribution to an understanding of Los Angeles made in this generation."*

Similar thoughts have been expressed by newspapers of the Los Angeles community press and dispatches from Los Angeles to metropolitan newspapers of the East.

Drop a card to Clifton's 648 South Broadway, or telephone No.—24919 for your copy. They are free while they last.

**"THE CLOCK STRIKES TWELVE"**
(now in its 2nd large printing)
PUBLISHED BY CLIFTON'S, INC.
CLIFFORD E. CLINTON, President

**FOR SALE**
Lovely large home, hardwood floors, colored tile. 3819 Clarington, Culver City, near MGM. MU. 7856.

**HELP WANTED**
Couples $300 to $325 per mo. Cook and generals $150 and up 2nd maids, no cooking, $125. Kitchen and bus girl $30-$40 wk. Many positions open for men.
1714 W. Jefferson — RE. 4529

**JANITORS, JANITRESSES**
*Apply Personally*
Bet. 8 and 10 A. M.
Room 1000
215 West 6th Street
PAC. SOUTHWEST REALTY COMPANY

**HOUSES FOR SALE—TO BE MOVED**
10 Room Studio Double.
1011 S. Boyle Avenue
MU. 7856 for Appointment

**FOR SALE**
SOUTH LOS ANGELES BARGAINS
Store Bldg., 3 Rooms, Bath in rear. Lot 100x125. Price $4500, $1000 Down.
Small Ranch with house & facilities for chickens, cows, hogs. $1000 down.
Vacant lot. Res. or income. Near trans. and business dist., 50 x 125; improved. $550 cash.
City and County Property Rentals, Sales, Loans
**MRS. OLLIE I. KING**
REAL ESTATE BROKER
NOTARY PUBLIC
Cor. E. 115th & Grape Sts.
KI. 4084

**UPHOLSTERING**
Furniture Repairing
Remodeling
Free Estimate
Cash or Terms
**Golden State Upholstering**
5522 S. Broadway.
AD. 11770

**• FOR SALE •**
5 units, 4 flat stucco—4 rms. each and 7 rm. house in rear. Income $185. West Side. $3000 down.
2 houses on lot, 5 and 4 rms. $1000.00.
3 houses on one lot. 7 rm. and two 3 rms. $2500 down.
7 rm. house—4 bedrooms, hdwd. flrs. E. Side. $1800 down.
3 rm. house. $650 down.
Newly painted 9 rm. duplex. $950 down.
Two beautiful 4 rm. houses on one lot. Going for only $1500 down. Move in at the close of escrow. Location 3846 Wall Street.
SHOWN ONLY BY APPOINTMENT
**ARTHUR H. WILSON**
REAL ESTATE
1059 E. Jefferson at Central — Ad—12061

*Mail this for FREE sample copies of*
THE CHRISTIAN SCIENCE MONITOR
Says Reveals Wiped Out German Foothold Secure

You will find yourself one of the best informed persons in your community when you read The Christian Science Monitor regularly. You will find fresh, new viewpoints, a fuller, richer understanding of world affairs . . . truthful, accurate, unbiased news. Write for sample copies today, or send for one-month trial subscription. $1.00

The Christian Science Publishing Society
One, Norway Street, Boston 15, Mass.
☐ Please send free sample copies of The Christian Science Monitor including a copy of your Weekly Magazine Section.
☐ Please send a one-month trial subscription to The Christian Science Monitor, for which I enclose.....$1
NAME.....
ADDRESS.....

## BACKACHE & JOINT-PAINS
Are successfully treated by our modern methods.

• Spinal Adjustments and manipulations. Relieves backaches, joint pains, tense nerves and improves the blood circulation.
• COLON IRRIGATION
Relieves gas, bloating, constipation, sick headaches and reduces the size of abdomen.
• FOOT CORRECTION
Relieves and corrects arch deformities, weak ankles, bunions, swollen legs, cramps, stiffness and improves the circulation.
• VAPOR BATHS
Slenderizes the body, eliminates poisons, improves the complexion, relieves nerve tension, relieves congestion and beautifies the body.

Our office is thoroughly equipped to serve you in very efficient manner. Do not put it off. Come in now.
**DR. FRANK G. ZETAR, D.C.**
Technicians: Mildred Carpenter, Thelma Daniels
4803 So. Central Ave. — CE. 2-7621

**ELECTRICAL REPAIR SERVICE**
HOUSE WIRING — MOTORS
*PROMPT SERVICE*
Phone LA. 3183
**O'ROURKE ELECTRIC SERVICE**
9200 South Hooper Avenue

**Acne Wrinkles Acne Scars**
ACNE AND COMPLEXION CLINIC
Blackheads — Pimples — Growths
Skin Rashes — Blemishes — Blotches
Moles - Large Pores — Also
COMPLEXION FEEL
Men and Women — Open Evenings
J. T. GEORGE, M.D. — VA. 7385

## WANTED
50 Stock Salesmen wanted. Apply in person. Hours 9:00 A.M. to 6:00 P.M. Carver National Life Insurance Company. 1695 West Jefferson Blvd.,
Clarence O. English, Vice President

## FOR SALE - SPECIAL
10 Acre Ranch Home VACANT—Move in today!
4 Room house, Stucco inside—Garage, Poultry House, Double-deck Rabbit Hutch. Good for Turkey and Poultry Ranch. Altitude over 3000 feet, located in San Bernardino County on Highway, large community, near Defense Work. Good Opportunity for War Veteran or Industrious couple.
CHEVROLET SEDAN INCLUDED IN PURCHASE
Price $2250 — Owner, AD. 1-3468
— Can be seen by appointment —

## LAUNDRY HELP
IN ALL DEPARTMENTS
WITH OR WITHOUT EXPERIENCE
• Sewing Machine Operators, Pressers, Folders, Markers, Etc.
*Apply at Once*
**CALIFORNIA OVERALL CLEANING CO.**
959 East 31st or 1020 East 29th

## PRE-WAR FURNITURE
FULL SPRING CONSTRUCTION
LIVING ROOM SETS
The Finest Stock We have Ever Had.
Many Other Fine Items.
NEW—NEARLY NEW—USED
TERMS MAY BE HAD
Bekins Storage Co.
FURNITURE SALES DEPT.
**PICO COR. CRENSHAW**
Open Every Evening

**We Buy and Sell Guns and Rifles**
Largest Selection Available
## Quick, Liberal LOANS
On All Collateral

| | |
|---|---|
| • JEWELRY | • SHOT GUNS |
| • RADIOS | • RIFLES |
| • FURS | • SEWING MACHINES |
| • LUGGAGE | • ELECTRIC MOTORS |
| • TOOLS | • CLOTHING |
| • CAMERAS | • SPORTING GOODS, Etc. |
| • DIAMONDS | • TYPEWRITERS |

*(We Specialize in Watch Repairing. 48 Hr. Service.)*
**CROWN LOAN CO.**
120 EAST FIFTH STREET
Your Friends—our reference
Drop in or call MA. 3882
WE OCCUPY THREE FLOORS
WE EMPLOY COLORED HELP
SAM KISNER, Prop.

*BORROW AS LOW AS $1000—PAY BACK $15 MONTH*
## MONEY TODAY—NO RED TAPE
**4½% MONEY TO LOAN 4½%**
*—1 Day Service—*
AND UP WA. 2218 — *Private and Company Loans* Money Advanced Same Day — AND UP WE. 8975
*BORROW AS HIGH AS $50,000*

## MONEY TODAY

WA. 2218.-I will pay up to $10,000 cash for your home. Sell it to me. I use 5 telephones; this is the main phone: WE. 8975.

**$1000** Cash today. Balance when your title is O.K. $0500 cash for your house. Why wait 20 yrs. for your money? All cash today. Call on any one of these different phones, but use this today. . . . WA. 2218.

## WALTER'S UPHOLSTERING

Recovering and Restyling
REPAIRING
New Sets Made to Order
Clean Rugs and Furniture
TERMS
Evenings and Sundays
ADams 9170, 4902 S. Broadway

## Raymond's Guaranteed Watch Repairing

Fast service, reasonable price.
RAYMOND'S JEWELERS
804 So. Broadway

## FREE COURSE IN HAIR CULTURE

Consisting of Marcelling Fingerwaving Shampoo Formula
Including DIPLOMA BY MAIL
Write Today
CUBAN COSMETIC CO.
Dept. 5315-Y Chicago, Ill.

## Houses Bought and Sold

We pay $1000.00 to $10,000 down on houses anywhere in the U. S., furnished or unfurnished, paid for or not. We buy contracts, trust deeds.
ALPHA & OMEGA REALTY COMPANY
2943 S. Western Ave.
REpublic 9548
ROchester 7936

IF YOU HAVE YOUR HOUSE PAINTED WITHOUT ONE OF OUR FREE ESTIMATES — WE BOTH LOSE MONEY. . . . 20% DISCOUNT. AN. 27572.

## FOR SALE

**Venice**—Lovely four room house, side drive and four car garage. $4500, $1500 down.

**West Side** — Five room house with two room apt. in rear, side drive, $4250.

**West Side** — Three bedrooms, two baths, $7000.

**East 43 Place** — Duplex, tile kitchen and bath, $6700, $3000 down.

EVELYN DANIELS
Licensed Real Estate Broker — RO. 6840

## FOR SALE

- 8 Unit Court — plastered, 4117 Hooper. Automatic hot-water heater, plenty of extra room on lot for further improvement.
- 1303 East 15th Street—Dunbar Hospital Bldg. now used as a hotel, beautiful stucco bldg.
- 3 flats, 4 and 5 rooms each, a church, parish, double house and small factory. 1232 Hooper and facing Compton Ave., over ½ acre of ground. Present income over $200 a month. Income can be materially increased.
- I will sell any of these to responsible buyers with $5000 down, balance less than rentals.

ALEX SALOT
NO. 2-1276; 975 W. Vendome
Los Angeles 26, Calif.

## HOUSES FOR SALE TO BE MOVED

1152 South Maple and 444 East Olympic. Phone Parkway 2549. Judkins.

## ROOFING

Phone: VAndyke 7182
Days — Nites — Sundays
ARNOLD J. SAURIN
Home Building Contractor

## — FOR SALE —

3660-62 3rd Avenue. 2 on lot. Lovely modern 6 rm., 3 bdrm. and 4 rm., 3 bdrm. Newly painted, tile, hdwd. floors, floor furnace, etc. $8950. Cash $1800. AX. 1-8309.

## HOUSE WANTED

Will pay from $2,000 up to $5,000 for any old house. WA. 8927.

## MOTHERS

Expecting Child Birth? Any pains? Call now and a doctor will be at your home in 30 minutes.
DR. KAUFMAN
No Offices on West Side
NO BRANCHES
Personally—24 Hour Service
106 No. San Pedro
Nite Call (Specially) VA. 0211 or WH. 8550

## FOR SALE

Income $66.50 from 2 units only, plus a modern two-bedroom front house, A-1 condition. Occupied by owner. Basement in 2 houses, plus garage front and alley entrance. A real home and income. Price $9500—$5000 to $6000 cash required. Will take late light car as part down payment.

Phone After 6:30 P. M. or Morning—CE. 29940

## FOR SALE

Modern corner apt. house, furn., income $800. Price $47,500.
Good 6 rm. bungalow, 3 bedrm., $5000.
Apt. house furnished, income $232. Price $12,000.
Bargains, 6 & 8-rm. houses and duplexes, etc.
TRAVERS, 1805 S. Union
PRospect 0491

## — FOR SALE —

2 houses on 1 lot, 7 & 3 rooms. Moving out my 7 room furnished home with 4 bedrooms, bathroom, 1 extra lav., automatic hot water tank. Both houses lately decorated, all large rooms, 1 garage, steel picket fence all around. Located at 1656 E. 42nd St.
$7000, $2500 down, move in at end of escrow. Phone owner from 8:00 a. m. to 12 noon.
DR. 1046

## FOR SALE

Duplex stucco, 3 rooms each, hdwd. floors—1-5 room stucco in rear. 3 garages. 1-1 rm. apt. all this $7800.00 at 2468 E. 7th, close to Sears Roebuck shopping dist. Terms arranged.

Stores, brick front, 1 shoe shine booth, 7 rooms frame bldg. in rear, $15,000.00 — $3,000.00 down, on busy corner Central Ave. at 3326-38 Central Ave., good income.

Store, stucco bldg. 1-5 room, bath, stove and bldg. face front — street also double garage, stucco, at 834-836 E. Jefferson. G. Ward, Call CE. 22585.

REAL ESTATE BROKER
Office Call AD. 7918
Office Call AD. 12429

## Union Pacific Wants

Second, third and fourth
COOKS—
DISHWASHERS and WAITERS
*for Dining Cars*
UNION PACIFIC R. R. CO.
Apply 619 E. 8th St.
(8th & San Pedro)
or
UNION PACIFIC COMMISSARY
3981 E. Washington Blvd.
Hospitalization and All Railroad Seniority Rights.
Availability Certificate and Physical Exam. Required

## WEST SIDE BARGAINS

6 ROOM HOUSE, extra lot, $2000 down.
LARGE 7 ROOM HOUSE, needs paint, $1875 down.
NEW STUCCO DUPLEX, 5 rooms up, 5 down; 4 room cottage, $3500 down.
4 FAMILY FLAT, nice condition, completely furnished, including frigidaire.
8 UNIT STUCCO COURTS, very nice condition.
Also have several lots available in nice location.
FLORENCE REID - Parkway 5595

## ● FOR SALE ●

SPECIAL
8 Unit Stucco Court, 3741-45 Arlington, 32 rooms; hardwood and tile. Lot 50x176; 6 garages. Income $232.50. Shown by Appointment. Price $21,500 — $7000 down or will trade. Courtesy to Brokers.

9 Rooms, 2 baths, 6 garages. Ideal for making courts. Lot 50x150. Move it at once. Price only $7000, terms. See 1135 So. Iroda St.
$50.00 Down. Vacant Lot, 50x135 in Watts.
$650 Down. Vacant Lot, 50x125, in Watts.
$850 Down. 8 rooms, Eastside. Lot 50x150. Only $4750.
$500 Down. Buys ½ interest in 11 room rooming house. Income $352 mo. A swell deal.
$2000 Down. 8 rooms, 2 baths. Price $5250. 1966 S. Raymond.
$1750 Down. 12 rooms, furnished. Downtown. Price $9500.
$3500 Down. Beautiful 4-flat in Boyle Heights. Only $8500 full price.

**$3.00** INCOME TAX SERVICE FOR WAGE EARNERS **$3.00**

Warren C. VINSTON
LICENSED REAL ESTATE BROKER
Phone CE. 26662
MRS. ANITA GRANT
Salesman Rl. 9834
Los Angeles, Calif.

## ✦ FOR SALE ✦

$1,500 Down—49th St. near Compton—6 rm. house — hrdwd. floors, concrete foundation.

$1,000 Down—6 room house on E. 30th St. near Main.

54 Apartments on West Adams.

$1,000 Down—8 room house, Essex.

—EXTRA SPECIAL—

6 Unit Court West of Main. Income $161.50 monthly.

$2,000 Down—2 story frame, 4 rms. up, 4 down—and a 5 rm. house in rear—2 garages—beautiful shrubbery and lawn.

CLARENCE ENNIS
AD. 1-2497 Notary Public 205 East Vernon

## BARGAINS FOR SALE

| | |
|---|---|
| 6 rms and 3 rms (rear), 41st near McKinley $4500 | $1500 Dwn. |
| 10 unit stucco courts, Westside . . . Income $270 per mo., $20,000 | $8000 Dwn. |
| 6 rm. frame, 92nd and Baird. $5250 | $1500 Dwn. |
| 6 rms., vacant, and 4 rms. downstairs, West 1st near Glendale Blvd., $5500 | $1500 Dwn. |
| 5 and 4 rm. frame, 46th near Avalon. $5500 | $1500 Dwn. |
| 5 units, frame, near Main St. $7500 | $2250 Dwn. |
| 5 rms. and 5 rms. (rear), 33rd near Hooper Ave., $6000 | $1500 Dwn. |

H. A. HOWARD
Real Estate Broker and General Insurance
Notary Public - Loans - Sales
We File Your Income Return Promptly
3208 S. Central Ave. AD. 8504 AD. 6544
BUY EXTRA WAR BONDS AND STAMPS

## FRANSYS C. PERRY

*Licensed Real Estate Broker*
1935 West 36th Place
Los Angeles, 7, California
ROchester 9738

—BARGAINS—

Lovely 6 room home, clean in and out, hdwd. throughout. $7000, terms.

8 stucco unit court, very clean, hdwd. and tile, 6 garages, 2 courts, furnished, $21,500—$8000 down.

Beautiful 7 room house, $8500, terms.

2 houses on lot, perfect condition, $8500, terms.

*"It will be a pleasure to serve you"*

## — FOR SALE —

$ 500 Down—Duplex, 2-3 rms.
$ 750 Down—Duplex, 2-3 rms., Corner Lot
$ 800 Down—4 rm. house.
$ 900 Down—4 rm. house, West of San Pedro
$1000 Down—6 rms. Corner lot, 3 bedrooms.
$1000 Down—7 on lot, 5-rms. West of Avalon
$1000 Down—3 units, 2-4's, 1-3 rms.

WRIGHT REALTY CO.
1087 E. Jefferson Blvd.—CE. 2-4562

## ● HOUSES FOR SALE ●

3 stores, 3 apts above, and 4 individual bungalows. Northeast corner Hooper and Vernon. Large income, always rented. Price $18,500—$6500 cash to handle.

SEE A. MARK
5961 West Olympic Blvd.
WEbster 6159

## Buys-Buys-Good-Buys-Buys

Six-room house; three bedrooms. $4400.00—$1000.00 Down. See at 1719 East 52nd Street.

Six rooms; three bedrooms; hardwood floors. 2100 block on Ellendale Street. $6500.00—$1700.00 Down.

600 Block on 42nd Street. Six-room duplex; three rooms each side; side drive; lot 50x150. Immediate possession. $6950.00—$2000.00 Down.

Adair Street—Very good for homes and income. Ten-room duplex in front; four-room rear; separate entrances; garage and side drive. Lot 50x140. $7500.00—$3500.00 Down.

Eight 2½-acre tracts fifteen miles from Vernon and Central. Prices ranging from $2500 to $2750, one-third down, balance monthly.

20th Street and Hooper—Three units, four rooms each; hardwood floors, very nice and near transportation. $8000.00—$1500.00 Down.

For these and other Real Estate buys call S. H. Franklin, AD. 3193. Call me to sell your property. Prompt, Courteous Service.

PELLA
## VENETIAN BLINDS

Modern Design
Cedar or Metal Slats
Guaranteed Quality
Reasonable Prices
Free Estimates

ANGELUS VENETIAN BLIND CO.
5634 So. Broadway ADams 6794
Los Angeles 37, Calif.

## FEDERAL INCOME TAX

Do you realize that these forms are made by men having legal knowledge? Their interpretation also requires a person having legal knowledge.
There are three methods of filing your individual income tax this year. Will you choose the right one for you that will include all of your optional and standard deductions?

## Do Not Waste Money

Bring me your figures and I will give them the personal attention they deserve . . . Do not wait—your taxes are due now.

A. DUMAS WATSON, LL.B.
2186 WEST 28TH STREET
Evenings —— PA. 1700 —— Sundays by Appointment
Official Forms Available, No Charge—Small Service Fee

## $998.00

TAKES DEED
Balance Monthly
TO
904-904½ E. 41st St.
2 Houses . . . Live In One House and Have An INCOME Out of the Other
Go Out and See Property, Go in and See Houses — Then Call
RICHARD
WA. 2218 WE. 7607 AD. 9867

## — FOR SALE —

5 room house—good condition—1 garage—$4200.00—Terms.
2—5 room houses on lt—1 garage, $7500.00. Terms.
2—3 family flats (6 units) stucco—4 rooms, each, hardwood and tile—$19,000. Terms.
$1300 down—8 room double—bedroom and sleeping porch each side—hardwood and tile—2 garages.
2 acre ranch—close in—improved—5 rooms house—store room—chicken corral—125 ft. well, equipped for irrigation. Figs and grapes in production. $6850.00. Terms.
Several 4 and 5 room houses on East Side—small down payment.

W. A. EASTER, Licensed Broker
REAL ESTATE—SALES—LOANS—RENTALS
NOTARY—TAX SERVICE
CE. 2-5736 4808 Central Avenue AD. 8770
JOHNNY WALKER, Salesman

## CANNADY REALTY COMPANY

1170 W. Jefferson—Phone REpublic 4109
RE. 4100

WE HAVE A LARGE SELECTION OF HOMES IN EVERY SECTION OF THE CITY . . . stop by our office and let us help you solve your housing problem.

IN INCOME PROPERTY WE HAVE DOUBLES, DUPLEXES, FOUR FAMILY FLATS, AND LARGE APARTMENT BUILDINGS.

THIS WEEK'S SPECIALS

EASTSIDE . . . two houses on a lot . . . five and four rooms . . . side drive . . . new paint outside . . . 689 and 689½ E. 53rd St. . . . $6900 . . . $2500 down.

EASTSIDE INCOME . . . four clean four-room courts . . . partially furnished . . . gas range in each unit . . . 754 to 760 E. 54th Street . . . $8750 . . . $2750 down.

WESTSIDE . . . Third Avenue . . . large five-room home . . . newly decorated . . . $6000 . . . $1700 down.

WESTSIDE INCOME . . . four family flat . . . all five room units completely furnished . . . income $175 a month . . . 3100 Raymond Avenue . . . $13,750 . . . $3500 down.

WESTSIDE . . . Second Avenue . . . large six room house . . . side drive . . . double garage . . . floor furnace . . . tile kitchen . . . hardwood throughout . . . patio . . . clean in and out . . . $6950 . . . $2950 down.

WESTSIDE . . . a little beauty . . . one bedroom home . . . side drive . . . deep lot . . . good paint in and out . . . 1709 Exposition Blvd. . . . $4250 . . . $1500 down.

## SAN FERNANDO VALLEY LARGE LOTS

GOOD BUILDING SITES FOR YOUR FUTURE HOME

Good Transportation to and from Civic Center also from
Hollywood, Beverly Hills and Pasadena

HAVE YOUR OWN LITTLE RANCHO FOR ONLY ..... $300

Warning to purchasers of real propery. THOUSANDS of our citizens are buying homes and income properties, and failing to make prompt payments on their trust deed obligations. When you put your money down, subsequent payments must be paid when due to avoid forfeiture. There are no exceptions —Time is the essence of your obligation.

E. R. PENLAND
AD. 3231—AD. 9033 4113 So. Central

## Do You Need a Home?

- Because of EVICTION?
- For HEALTH REASONS

—OR—

- You're a DISCHARGED VETERAN

## You Can Build Now

NO RED TAPE—Two or three Bedrooms, Living and Dining Rooms, Bath, Kitchen, Service Porch and other modern features.

WE ARRANGE PRIORITIES, PLANS, LOT AND FINANCING FOR YOU

$1600.00 Down on 2-Bedroom Home including the lot.
$1800.00 Down on 3-Bedroom Home Including the Lot

C & M HOMES
BUILDERS OF WAR HOUSING — ASK FOR JAMES L. JEFFREY
LUcas 9573 1568 East 103rd St.

**REAL ESTATE WANTED**

We Pay Cash for Your Property.

DOWN FUNDS FREE APPRAISAL FEE

Call this minute. Have all cash for your place.

WA. 2218—WE. 7607

---

**FOR SALE—**

Heavy bronze hair pressing combs, holds heat, guaranteed, life time, $3.50 each, 3 for $10.00, H. E. Leesen, Jefferson Hotel, Dallas, 1, Texas. Send money order.

---

FOR SALE: Houses to be moved, one (1) four room house and one (1) five room house CHEAP. CALL AN. 1-2590.

---

**HELP WANTED**

Doctors, Dentist, and Registered Nurses

GOOD SALARIES

ALLISON AGENCY

SEE Miss Ann Page

TR. 5968 606 So. Hill

---

**FREE APPRAISAL**

**MONEY**

I will pay up to $10,000 cash for your home. Sell it to me. I use 5 telephones; these are the main phones:

WA. 2218—WE. 8975

---

**Wanted to Buy Real Estate**

$10,000 Cash today, is what I have to invest. $2500 to $10,000 Cash for any old house in colored district. Need house at once WA. 2218, WE. 7607, WE. 8975.

---

**FREE APPRAISAL**

**MONEY**

I will pay up to $10,000 cash for your home. Sell it to me. I use 5 telephones; this is the main phone:

WA. 2218—WE. 8975

---

**O-PAL**

HAIRDRESSING CREAM

Amber No. 2 — 25c

White No. 1 — 50c

At All Drug Stores

---

**ANCRUM'S**

**Ready-To-Wear**

New York Hosiery, Lingerie, Cosmetics

New York Tie Sets.

Infants' and Children's Wear

Costume Jewelry, Notions and Gifts

**ANCRUM'S**

4059 So. Central Ave.

ADams 4976

Ready to Wear

Store Open from 10 A. M. to 7 P. M.—Sat. Til 9 P. M.

---

**FOR SALE**

6 ROOM house and garage with side drive, on East 52nd St., $800 down; price $4000.

INCOME BUY

9 ROOM house in front and 4 rooms in rear, on Adair St., $2000 down. Price $8500.

Call S. H. FRANKLIN

AD. 3193 or AD. 0580

---

**FOR SALE**

6 room house 131 North Avenue 21. Price $5100.00 — $1100.00 Dn. 5 room house, 137 North Avenue 21, Price $5000.00 — $1000.0 Dn. Both are on lots 48 x 165 ft ea.

CA. 3421

JAMES THOMAS

141 North Ave. 21

---

**SAVE MONEY on your INCOME TAX RETURN**

**Mouton J. Cooper**

Public Accountant — Tax Consultant

314 East 48th St. AD. 7729

(Formerly with West Coast Pub. Service Bureau)

---

**✦ FOR SALE ✦**

Finest Buy in the City—Estate—15 Rooms—5 Baths and 4 fireplaces. Lot 150x320, fronting two streets. Cost $275,000. A steal at $25,000.00.

Lot 100x250, Duarte St., Monrovia, Calif., $12.50.

10 Room Frame, 5 room rear. Near Main St. $10,000.00.

5 Room Stucco Modern, 11715 Wilmington Ave. $5500.00.

6 Room Front and 3 room rear, hardwood floors; 4185 Dorsey St., $7500.00.

5 Room front and 2 room rear. $5800. Near Central Ave.

4 Room Modern, tile sink and bath; double garage. $4200.00.

Large Lot and 5-room house on Pace Ave. $5750. Small down payment.

6 Room front and 3 room rear, $4250.

8 Room Frame, hardwood floors, 2 fireplaces, tile sink; $6750.

8 Room Frame on corner and 5 room frame on San Pedro St. $9500. See it.

4 Room Double, between Broadway and Main. 4 rooms each

5 Room, 1147 E. 29th St., and one small house. $4500.

Double between Broadway and Main. A real buy. $6850. See it.

Duplex, on a large lot. A real buy. $6800.

3 Lots, 150x150; East Jefferson Blvd. $11,000. A real buy.

*Auto & Fire Insurance, Money to Loan on Real Estate*

**ELIJAH COOPER**

LICENSED REAL ESTATE BROKER & FIRE INSURANCE

MONEY TO LOAN ON REAL ESTATE

Phone RI. 6623 1411 East Washington Blvd.

---

**BUY TODAY**

- 5 Room frame, glassed inclosed sleeping porch, $6000; $2500 down.
- 7 Rooms, frame, hardwood floors, $7500; $2500 down.
- 4 Family Flat, brand new, twenty rooms, two bedrooms in each, tile baths with showers and other modern features; $18,000.
- 2 Units; 4 rooms and 3 rooms; $6000; $2200 down.
- 18 Rooms, $11,500; $4000 down.
- 5 Rooms (Venice), $3800; $1300 down.
- 5 Houses on a lot; 4 furnished; 1 unfurnished, $9600; $2500 down.
- 8 Units, $18,000; $8000 down.
- 5 Rooms, frame, $5500; $2000 down.
- Double bungalow, stucco modern, tile bath, hardwood floors; $6950; $1895 down.
- Double bungalow, $4950; $1250 down.
- 26 Room hotel, 3 stories, 2 stores brick building; $25,000; $10,000 down.
- Choice business lots on W. Jefferson Blvd. Can build now.

**CHASE REALTY COMPANY**

1895 West Jefferson Blvd.

RO. 5069 Res. Phone PA. 7569

---

**FOR SALE**

Rooming House, 8 Rooms, Furnished, adjoining vacant lot. PRICE $8500.

MUST BE SOLD AT ONCE.

By Owner — 464 E. 4th St.

---

**FUNITURE FOR SALE**

Beds, dressers, overstuffed furniture, rugs, restaurant stools, stoves, ice boxes, bed springs, chairs, etc. Call Republic 9548 or Rochester 7936 6:00 to 9:00 a.m. or 6:00 to 9:00 p.m.

---

**WESTSIDE BARGAINS**

**Furnished**

7 Room House

Hardwood & Tile, 3 Bedrooms

$6500. $2500 Down

**New 5 Room Stucco**

Hardwood & Tile

Double garage

$7000. $3000 Down

**East Side**

Nice 5 Room House

1001 East 33rd Street

$5000. $1200 Down

**7 Room House**

4 Bedrooms, Livingroom, Diningroom, Kitchen, Tile, Hardwood Floors, New Garage — Overhead Door

$7000. $1500 Down

1350 East 46th Street

**William A. Dickinson**

RE. 5431—3405 So. Arlington

---

**FOR SALE**

$700 down buys 12 rm. duplex in good condition at 1540 Court Street near Temple Street. Phone WA. 8927.

$850 down buys 4 room house and 2 cottages in rear at 1548 East 52nd Street. Phone WA. 8927.

$1100 down buys 9 room duplex in good condition at 1441 and 1443 East 43rd Street.

**PHONE MR. WEILER WA. 8927**

---

***Attention!***

**HURRY! HURRY! HURRY!**

***For Sale***

20 acres of good farm land at Manhattan Beach. East of Sepulveda Blvd. on Highway 166 and one mile from the waterfront. High ground. Owner will divide in 5 acre plots. Price range from $4500.00 to $6500.00. Plenty of water, gas, and light accommodations.

**H. A. HOWARD**

REAL ESTATE BROKER AND GENERAL INSURANCE

Notary Public — Loan — Sales

WE FILE YOUR INCOME RETURN PROMPTLY

3208 So. Central Ave. ADams 8504 Res. ADams 6544

---

**FOR HIGH CLASS REAL ESTATE DEALS**

CALL OR SEE

**CLARENCE C. OR MARTHA E. JONES**

4031 Woodlawn Ave. — AD. 1-1478

- Note Specials: Beautiful income property, 3 modern houses on one lot. Priced moderately.
- 10 unit court $15,000. Income $225 per month. You will have to see this to appreciate it.
- One six and one four room house $4500, down payment $1500.
- One six room house, hardwood floors, on a very nice street. $4800, $1700 down.

---

**NATHANIEL T. JONES**

*"THE MAN TO SEE"*

**BARGAIN DAY**

Boyle Heights District

2-Story Bldg — Store Below, 6 Rooms Above

$4000.00 — $1000.00 Down

6 Rooms, 3 Bedrooms, Garage, $3850.00—$1250.00 Down

6 Rooms, Modern, Hardwood Floors, Garage

**EAST SIDE**

6 rooms . . . modern . . . Hardwood floors . . . Garage—42nd. Street, near Ascot

$5000.00 Cash, or $5800.00 Terms—$2000.00 Down

**WATTS DISTRICT**

5 Rooms, Garage, Side Drive

$4750.00—$1000.00 Down

Don't Pass These Up. Bring Your Deposit With You

CE. 2-6364 AD. 3193

---

FOR SALE—9 room house, suitable for rooming house. Four bedrooms, two baths and den. All mahogany finish inside. Basement, large double garage, 26x50 hen house. ½ acre. Kl. 9598. Mr. Mark.

---

**WILLIAM MELLS WATSON**

"WE SELL THE EARTH"

NOTARY PUBLIC

**REALTY COMPANY**

*Established January First, 1931*

"LOOK! LOOK! LOOK! LOOK!"

Vacant Houses in Pasadena and Los Angeles

FOR SALE

Also See These

TWO 9 ROOM HOUSES, partful furnished and immediate occupancy; $1200 down and $950 down; 2120-30½, South Los Angeles Street.

SIX ROOM DOUBLE with 4 room rear NOW VACANT; $1250 down. East 21st Street.

SIX ROOM DOUBLE, East 18th Street, $750 down.

FOUR HOUSES, Washington and Adair, $1000 and $750 down, SEE THEM TODAY!

Pasadena Branch Office—SEE MRS. P. L. WILLIAMS

686 W. Washington Street—SY. 4-8063.

Main Office 2100 Central Avenue PR. 5983

---

**P. R. SMALLWOOD**

LICENSED REAL ESTATE BROKER

RE. 0516 3123 Walton PA. 7850

**SPECIAL**

$11,700—Beautiful 10 rm. stucco duplex on West 29th St. Studio style.

$7900—$3500 Down. 7-room and 5 rm. bungalow on Budlong, No. of Jefferson.

$7500—$3500 Down. 7-rm. mod. bung., hdwd. floors, venetian blinds, large lot, beautifully landscaped. E. 49th Pl. N. McKinley.

ALSO

$6500—$3000 Dwn. 6 rm. home on W. 37th St.

$14,000—$6500 Down—Beautiful cor. with 9 rm. home and 5 room bung., large lot. Good neighborhood.

$42,000—$20,000 Down—11 5 rm. units, 11 garages; Income $575. OPA.

$11,000—$4000 Down—9 rm. hillside home with duplex in rear; good neighborhood.

$6500—$2800 Down—6 rm. hillside home, large lot with equipment for 1000 chickens.

VACANT LOTS, $1850 AND UP, and small ranches $2000 and UP.

---

**YOUR PROGRESSIVE BROKER**

*"Put Money in Thy Purse"*

*Shakespear's Othello*

A 7 Room House and 3 cabins in rear at 650 Crocker St. $2000 down. Full price $6800. Income $220. Completely furnished.

5 room house on Stanford Ave. First class condition. ONLY $650 down. Full Price $3250.

OUR FEATURE OF THE WEEK: At 747-749-751 E. 28th Street—3 Houses. ONLY $1500 down. Full price $6000.

ON THE WESTSIDE: 5 Room front house and 5 Room rear house on one lot. In the 2100 block on W. 26th. At the low price of $5250. Only $2500 down.

Entire southeast corner of 54th and Central, including a huge brick garage building, filling station, tanks, and all equipment. Only $10,000 down. Full price $23,000.

FLASH—JUNK YARD WITH A MODEL A FORD INCLUDED. FINE BUSINESS VENTURE. FULL PRICE ONLY $400 CASH.

Duplex. 5 rooms each. 600 block on East Vernon. Hardwood floors. Price $6500.

SPECIAL: WESTSIDE—The niftiest 7 room house in town. Clean as a whistle. Tile bath, tile kitchen. Beautiful hardwood floors throughout. Sun porch. 3 bedrooms, double garage. 800 block on W. 40th Place. IMMEDIATE OCCUPANCY. Only $3000 down. Full price $9500.

East Side Office

3115 Griffith Ave.

North Side Office

703 North Spring St.

Offices Open Daily At 12 Noon

Closed On Saturdays

Corner Duplex, 6 rooms each. $4500 full price, $1000 down. East 12th Street.

Beautiful Stucco apartment House in the 400 block on E. 27th St. Completely furnished with electric refrigeration. 10 singles—2 doubles—and 8 hotel rooms. This building is only 16 years old, and will net $7000 annually O.P.A. Only $15,000 down. Full price $40,000.

At 22nd and Wall, lovely brick and stucco apartment house, completely furnished. Electric refrigeration throughout. 14 singles—2 doubles. Building only 14 years old. Strictly first class. Will net $5000 annually. Only $12,000 down. Full price $37,000.

FLASH—YOU MUST FILE YOUR INCOME TAX NOW! WE OFFER EXPERT INCOME TAX SERVICE AT OUR DOWNTOWN OFFICE!

9 Room House. 5 rooms upstairs, 4 rooms downstairs. $1000 down. Full price $6500. E. 4th St.

VACANT—WEST SIDE. W. 42nd Place. A beautiful 9 rooms, two story house. Front porch walled with California rock. 2 baths. Tile features. Hardwood floors. 2 garages. Large lot. Immediate occupancy. Only $4000 down. Price $8950.

9 Room Duplex. Corner property. Newly painted. $1000 dwn. Full price $6950.

Three 6 room stucco houses being built. Hardwood floors, tile features throughout. On North side of 112th St. East of Central. Each only $1250 down, $6800 full price.

**THE C. W. HILL COMPANY**

DR. C. W. HILL, PRESIDENT & GENERAL MANAGER

LICENSED REAL ESTATE BROKERS — LOANS — PROPERTY MANAGEMENT — APPRAISALS

EASTSIDE OFFICE [illegible] BRIGHTON AVENUE

NORTHSIDE OFFICE [illegible] N. SPRING ST.

DOWNTOWN OFFICE [illegible] STANFORD AVE.

MA - 8472 LOS ANGELES

## Check Your Warranty On That Used Car

New regulations governing sales of used cars, designed to improve enforcement of price ceilings and afford greater protection for purchasers, will be provided through a recent amendment to the passenger automobile regulation which became effective this month, according to James Taylor, OPA price specialist.

Under the terms of the amendment, the regulation provides a "warranted" car must be in good operating condition before being sold. The dealer is in violation if he fails to provide a written warranty at the time of sale. If, after a sale is made in good faith, reconditioning is found necessary, the dealer is required to refund half of the cost of the work. Failure to do so brings the dealer into violation.

**WHEN THE S. S. SOUTHWIND docked at Wilmington last week among those aboard ship was Coast Guardsman Robert Julius, radio technician, first class, of Indiana. Coast man Julius was one of two Negro graduates from a class of ninety-four at the Atlantic City, New Jersey training school. When on leave he was the guest of his brother, Arthur Walker, well known singer and choir master of Phillips Temple C. M. E. senior choir.**

## ● Civic Unity ●

(Continued from Page 1)

acceptance, and appreciation of other peoples and groups. This report was approved by the Council.

The Housing Committee report was submitted by Mr. Frank Wilkinson. The committee suggested and the Council approved of the Council's authorizing a specific committee to contact the Housing Committee of the Lawyers Guild to urge them to carry out some definite points of the program discussed at a previous meeting. Joint co-ordination was urged for a successful end.

It was suggested by the Housing Committee that the Council for Civic Unity express its opposition to racial restriction covenants and will continue to do so, but that no specific action could be taken against such. This suggestion led to controversy among a few members of the Council as to the possibility of involving the Council controversially. It was finally decided that the Council for Civic Unity, as a matter of principle, would go on record in opposition to racial restriction covenants, but, that the matter be referred for redrafting for release, so as not to concur any confusions.

Another point discussed was the suggestion to send letters to the California Congressional Bloc asking for immediate action for allocation of addditional funds to relieve the housing situation in this area. The Council unanimously agreed on this.

Mr. John Anson Ford, acting as chairman for the Committee on Employment, submitted a six-point report from the committee. (1) That the committee undertake a survey concerning the employment situation; (2) Joint cooperation of the FEPC; (3) An examination of post war employment agencies; (4) To ask all labor unions and organizations to join the effort; (5) Urge equal employment of all race groups, and (6) An effort to obtain volunteer workers and speakers in behalf of the employment program.

Deliberation on this committee report led to the suggestion that the Council for Civic Unity should not take any definite steps toward action, but rather, should merely project the idea of action and work through the FEPC, to activate the organization to do the work.

The Committee on Motion Pictures, Radio, and Press submitted the following suggestions: (1) The encouragement of creative work among individuals to foster unity, (2) That the Council put its stamp of approval on productions, to avoid any misrepresentation whatever; (3) Better treatment of religious and racial themes; (4) Examination of recent productions, and granting various awards to encourage the right type of representation in the field of motion pictures and radio, and (5) An expansion of the membership of the committee on motion pictures, Radio and Press.

The meeting was very successful in its purpose, and much was considered accomplished by the Council. Mrs. Bass, of the California Eagle, was a guest of the Council for Civic Unity meeting; her presence was acknowledged by the secretary, Miss Furmar.

## L. A. Transit Lines To Add New Buses

Making a almost miraculous progress in its efforts to relieve traffic congestion and inconvenience, despite wartime difficulties, Los Angeles Transit Lines expects to have 200 new motor buses operating on Los Angeles boulevards by mid-summer, according to L. A. Reeves, director of the company's Bureau of Public Service.

To be put into commission as replacement conveyances, while used rolling stock receives badly-needed repairs and overhauling, these luxurious vehicles, of latest design, will be available for swift and comfortable transportation of Transit Lines passengers as rapidly as they are received from Eastern manufacturers.

## Baby Boy Born

Attorney and Mrs. David W. Williams welcomed a new arrival in their home upon the birth to them of a son on March 2, 1945. This is their second child, the oldest being named David Jr., aged 3 years.

The new son will be named Vaughn Charles Williams, partially named after Deputy District Attorney Charles H. Matthews. Mrs. Williams was attended by Drs. Warner R. Wright and Wm. E. Bailey.

## Gay Anglenos

The Gay Angelenos Social Club is giving a benefit matinee for the Girls' Home sponsored by Independent Church. The matinee is to be on Easter Sunday, April 1, 1945, at Shepp's Playhouse.

The tickets are on sale at the following shops: Flash Music Studio, 3517 South Western avenue, Echo Barber Shop, 4300 South Central avenue, Apex Beauty Salon, 1769 West Jefferson boulevard.

Vivian Johnson, president.
Muriel Wallace, reporter.

The ablest men in all the walks of modern life are men of faith. Most of them have much more faith than they themselves realize. —*Bruce Barton.*

## WILLIE B. BROWN

**Mrs. Gladies Williams of 7077 6th Ave., South, Seattle, Wash., is seeking her son, Willie B. Brown, who is believed to be in Los Angeles. She has written to the California Eagle, and we in turn pass on the request to our readers. Anyone knowing his whereabouts please contact his mother or our offices.**

**CHORUS—Featured at the Public Health meeting to be held March 11, 3:30 p. m., at the Second Baptist Church, are the famed WAC Chorus from the AAF Intransit Depot No. 8, Long Beach. Guest speakers will be Dr. Daniel A. Collins of San Francisco, left; Dr. W. A. Younge of St. Louis, center; and Dr. W. Roderick Brown, all shown above. These speakers and others will address the public meeting and various sessions of the Sixth Annual Postgraduate Symposium, to be held March 11 to 14.**

**MEMBERSHIP CAMPAIGN**

We are inviting you to participate in our annual membership campaign from March 15ah to May 15th. Our goal is set for $1000 for increased membership and program.

Membership fee of one dollar a year. May we count on you to share in this task?

Leola Wilson, president; Lucille Howard, chairman membership committee; ADams 7007.

## ● Dallas Social Tips ●

By LOUIS HAROLD, JR.

Mrs. Minnie Fuller of Oakland California has returned to Dallas Texas, for a short visit with relatives and friends.

Mrs. Julia Fuller and daughter have been visiting relatives and friends of Oakland, California.

Mrs. Jimmie Harold, formerly of Dallas, Texas, has been visiting her mother, Mrs. Cresies Drennon at 808 Millard. He has returned to Oakland.

Mrs. Beulah Harris, formerly of Dallas, is now residing at 138 Weller street, Los Angeles.

Mrs. Mary Staples, formerly of Stockton, California, is visiting her sister, Mrs. Annie Slider, 1128 Comal St., Dallas, Texas.

Miss D. M. Henry, Los Angeles, is visiting her mother and father, Mr. and Mrs. I. M. Moody, 2412 Worthington.

Mrs. Melissa Jefferson, formerly a stage star of Houston, Texas, is now residing at 615 Kohler street, Los Angeles, Calif.

Mrs. Parthanivia Gipson, 3245 Howes street, Dallas, Texas, a former social and civil leader, has returned from a short visit in Sulphur Springs, Texas.

## YWCA News

At a recent meeting held for the purpose of electing new officers for the New Year, the following officers were elected to serve: Mrs. Archie Mosley, was reelected to serve as chairman of the Committee of Management of the Woodlawn Branch Y.W.C.A., Mrs. Laura Smitherman, reelected as vice-chairman; Mrs. Vassie D. Reese was elected to take the office of recording secretary and Mrs. Edith Jones will serve as finance chairman. Mrs. Wilma Chapman, Mrs. Mary Troy and Mrs. Artisha Jordan were elected from the member-at-large to serve on the Committee of Managment.

## BERKELEY BRIEFS

Captain Vivian Osborne Marsh of the Berkeley unit of the Women's Ambulance and Defense Corps of America, was hostess at a dinner party telinf the graduate cadets of the unit and a froup of seamen, Sunday, the 5th, at her home, 2828 Grant st.

Those present: Misses Eunice Schaeffer, Marguerite Allen, Joyce Allen, Irma Kimble, Charline Johnson, Louise Beatty, Marylease Martin, Sara Ruth Staple, Seamen John Jordan, Earl Law, Rufus Robinson, Billie Cargill, Robert Stevenson, Charles Curilton.

Mrs. Julia Hawkins in Market st., Oakland, was hostess to the Star Social Guild of Queen Esther chapter OES, Tuesday evening.

The occasion also marked the birthday anniversary of Mrs. Julia Mitchell, semi-invalid mother of the hostess, who was showered with various kinds of fruit juices.


**$5000 CASH**

I will pay up to $5,000 for your home. Sell it for cash. One of my five phones is—WA. 2218, WE. 8975, WE. 7607

**$5000 CASH**

I will pay up to $10,000 for your home. Sell it for cash. WA. 2218—WE. 7607

FOR RESERVATIONS AT MURRAY'S DUDE RANCH WRITE MRS. LELA O. MURRAY Box 257, Victorville, Calif.

Nite Call (Specially) VA. 0211 This minute, if you don't feel Personally—24 Hour Service

**DR. KAUFMAN**

well, a doctor will be at your home in 30 minutes. Only One Office, 106 No. San Pedro. No West Side office. 24 hours. All night. VA. 0211—WH. 8550.

DR. GAY Says:

**"CHEW for HEALTH"**

DR. GAY CREDIT DENTIST

**ASK YOUR DENTIST**

Good health depends upon good chewing for nourishment; and good chewing depends upon good teeth. That's why both your physician and dentist urge regular dental care. Missing teeth and other dental defects invite serious illness. If you enjoy good dental health, spare no effort to retain it; if not, you should take immediate steps to acquire it. In either case, consult your dentist regularly.

MAKE YOUR OWN TERMS . . . within reason

**DR. GAY** CREDIT DENTIST

1062 EAST VERNON AVENUE At Vernon and Central CE. 21397

OPEN EVENINGS AND SUNDAY

"Let's All Keep Working For a Better World"

*Give Generously to*

THE AMERICAN RED CROSS

•

THE FAWN CAFE

Western Avenue at 29th Street

**CREOLE BEAUTY SHOPPE**

We carry the largest and most complete line of Creole and French refined hair goods in the West. Combings and Cut Hair made to order.

E. O. MORRIS, Prop.
2221 Central Aveaue
Ph.: PR. 7-9991 Los Angeles

LONELY

Your description and $2.00 brings names, addresses, photos, descriptions of either sex. Refined men and women desiring your correspondence. Members from coast to coast.

LA-SURRENA MESSENGER
Market Sta., Box 8104
Dept. 31, L. A. 21, Calif.

**FREE APPRAISAL $5000 CASH**

I will pay up to $5,000 for your home. Sell it for cash. One of my five phones is—WA. 2218 or WE. 7607

LOOK FOR THIS JAR

For over 30 years, EXELENTO HAIR POMADE has proven a favorite with women everywhere — because it temporarily straightens the hair and keeps it smooth and well-groomed. Be sure to ask for EXELENTO.

25¢ At All Drug Stores Or Sent Direct

**KNOW THE TRUTH**

DR W G KEYS
D. C., Ph. C.
HEALTH OFFICES
606 LOWEN STATE BLDG.
707 SOUTH BROADWAY TU. 4680
HOURS: Mon., Wed., Fri., 9:00 to 8:00; Tues., Thurs., 9:00 to 6:00; Sat., 9:00 to 1:00. Ex. 4-12-45

DISASTER FLOOD WAR FAMINE PLAGUE

***Red Cross Must Have***

**$180,000,000**

***Sooner Than Now...***

The American Red Cross sometimes goes into debt to give immediate aid to our fighting forces on land and sea.

Red Cross money flows like water wherever suffering humanity calls for help.

A Red Cross nurse may be holding your dying boy's hand today.

A Red Cross nurse may be saving your boy's life today.

Red Cross workers are feeding starving Americans somewhere today.

The Red Cross is giving warm clothing, shelter and medicine to cold, homeless and ill men, women and children today.

When disaster, famine, flood or plague strike at humanity anywhere on the face of the earth, the American Red Cross is on the scene to fight the battles of the weak and afflicted.

Dig into your purse and dig deep for the American Red Cross TODAY. Tomorrow may never come for you.

It costs the American Red Cross $6.00 per second, 24 hours daily, to operate. Sacrifice something you don't really need to pay Red Cross expenses for just a few seconds.

LOS ANGELES

**SPRING STYLES** *for Easter*

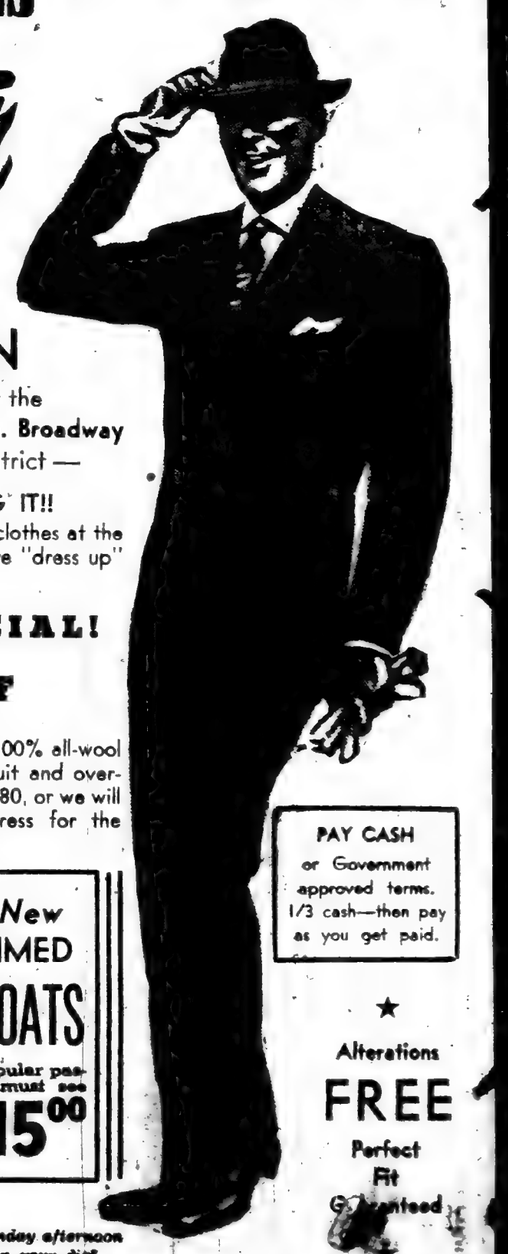

*Styled by* BRONSON

and sold exclusively at the Victory Clothing Co., 214 So. Broadway — Out of the high rent district —

EVERYBODY'S DOING IT!!

Yes, they are buying their Easter clothes at the Victor, whether it is a conservative "dress up" suit or a sports outfit.

**EASTER SPECIAL!**

**$20.00 OFF**

the regular price of any two fine 100% all-wool Bronson Suits or a suit and overcoat, priced $20 to $80, or we will include a $20.00 dress for the missus if you prefer.

*Stunning New* FUR TRIMMED EASTER COATS

In all the new popular pastel shades. You must see them priced from up to $169..... $115.00

PAY CASH or Government approved terms. 1/3 cash—then pay as you get paid.

Alterations FREE Perfect Fit Guaranteed

*Tune in Hank the Nightwatchman—Sunday afternoon 3:30 to 4:30—Station KFVD, 1090 on your dial*

**VICTOR CLOTHING COMPANY**

214 SOUTH BROADWAY

IN DOWNTOWN LOS ANGELES

OPEN 9:00 A.M. TIL 6 P.M. — SATURDAY NIGHT TIL 9 P.M.

# Paul Robeson . . .

# TO MAKE FINAL APPEARANCE AT SHRINE ON SUNDAY NIGHT


CALIFORNIA EAGLE

4075 S. CENTRAL AVE. • 2 SECTIONS—SECTION 1

★ ONLY 7c ★

PLEDGED TO SERVE THE PEOPLE

VOL. 65—NO. 49 LOS ANGELES, CALIFORNIA, THURSDAY, MARCH 15, 1945 ADams 9770


## On the Sidewalk

by c. a. b.

Dear Mrs. Bass:

I AM GLAD to add my endorsement to the many already received by you and I am happy to explain to my many friends as well as my followers why I am supporting your candidacy for the Council from the Seventh Councilmanic District.

The 7th Councilmanic District is made up of people of all races, creeds, colors, political and religious views. I feel that your many years of unbroken residence in the District and your service to the people at all times fit you for the bigger service you seek in the City Council.

As I think backward over the years I recall many of the fearless and risky fights you made in defense of the people. Particularly the "Zoot Suit" riot when other leaders shrank from duty, it was you who joined me although at the time suffering from a broken limb, in invading the territory attacked by those who in the name of the law spread havoc in the community by attacking Mexican and Negro boys.

You also threw your whole support as well as the influence of your newspaper in urging the Los Angeles Railway Company, now known as the Los Angeles Transit Company to open its doors to the employment of Negroes and Mexicans, and establish a policy of hiring people on merit rather than color, which policy is now in effect.

Your interest in the prevention of juvenile delinquency has been demonstrated time and time again. You have generously supported our Boys' Home, the YMCA, Scout movement, various other organizations, the YWCA, and the church youth programs.

You are the type of individual who is fair, courageous and outspoken; who knows the conditions of our great community, who is a supporter of the measures beneficial to the masses of the people, an established citizen with a record that speaks for progress. You are a known quantity! My chances with an individual who is a known quantity are 100% greater than with one who is an unknown quantity.

You have the edorsement of the 7,000 members of my congregation and the thousands of members of the Los Angeles Negro Victory Committee, and the members of the Negro Producers and Consumers Cooperative, owners of our Victory Markets, which you helped organize.

I know that every member of our N.A.A.C.P. will support you.

I was glad to learn that the CIO is supporting you and that the UAF of L has rescinded its endorsement

(Continued on Page 2)

## Congressmen Support H. R.

Showing a quick response to the telegraphed appeals from the Rev. Clayton D. Russell, pastor of the People's Independent Church, Congressmen Gahagan, Healy, Outland and McDonough wrote the letters which follow promising their support to H. R. 7, for repeal of the Poll Tax:

Reverend Clayton D. Russell
People's Independent Church of Christ
Los Angeles
California

Dear Reverend Russell:

This will acknowledge your telegram of March 9 relative to the

(Continued on Page 2)

## Beckman Pledges Support To Bass

Declaring that he was "fed up" with the unfair baiting tactics of another candidate in the Seventh Councilmanic District whose only purpose appears to be one of dividing the people's forces that are supporting Charlotta A. Bass, Charles Beckman pledged his one hundred per cent support to the Bass candidacy in a public statement made last Monday night.

Pointing out that he is a working man, interested in good government and fair play, Beckman said that the record of Mrs. Bass was one of service to the community and the interests of the people, two considerations that made him happy to serve with the People's Committee for Civic Unity to elect her.

An active worker in the district for many years, Beckman is a leader among labor, civic and political groups in the community. His support adds strength to the growing force of the Bass candidacy, and his break with the candidate who is running against the best interests of a unified people's coalition, highlights the divisive tactics being used by outside interests.

### BETWEEN FRIENDS

**For your convenience, "Between Friends," rotogravure section of the California Eagle, has established a branch office at 4071 South Central avenue in the California Eagle offices, where a trained member of the staff will be on hand to receive your copy every day except Sunday, from 10 a. m. to 2 p. m. Next issue March 22.**

FIRST NEGRO WAVES—Entering the Hospital Corps School at the National Naval Medical Center at Bethesda, Md., are hospital apprentices second class Ruth C. Isaacs, Katherine Horton and Inez Patterson. This comely trio represents the first Negro Waves to enter this branch of the service. (Official U. S. Navy photo.)

## Navy Investigates Bias Against Negro Seabees

**Following the appearance of a delegation of Seabees at the morning services at the Peoples' Independent Church for prayer and guidance with their problem brought about by discrimination at Port Hueneme where they are stationed, the Rev. Clayton D. Russell, pastor,** headed a committee composed of Charlotta A. Bass, California Eagle editor-publisher and 7th District Councilmanic candidate, Mr. Staton, and Mr. Burleson, which waited upon Commander McBean at the Port.

So positive were the evidences of unfair treatment, Rev. Russell in his capacity of vice-president of the NAACP requested that the Association make an investigation.

Shortly after the committee's visit the 1000 or more Seabees stationed at Port Hueneme, who had seen 21 months of active duty in the Pacific, adopted a 48 hour hunger strike as a protest against continued discrimination.

The NAACP appointed Norman O. Houston, of the Golden State Mutual Life Insurance Co., and an executive NAACP member to pursue an investigation into the whole matter. His report which brings the matter up-to-date follows:

The United States Navy Department, Washington, D. C., through Rear Admiral W. L. Frie-

(Continued on Page 13)

## 65th Democrats To Hear Bass

The 65th A. D. Democratic Club, in a letter to Charlotta A. Bass, in which the club expresses its appreciation of her civic-mindedness in becoming a candidate for Councilman from the Seventh District, has invited her to attend a meeting on Monday evening, March 19, at Wilson Hall in the Manual Arts High School.

Pointing out that the club is identified with a single party, the invitation further stated that the purpose of the meeting is to inform the public on fair and equitable legislation.

RETURNS AFTER VACATION AND VISIT HOME—Walter Lee Gordon Sr., prominent realtor and community leader has returned to his business after an extended vacation and rest during which he took the baths at Hot Springs and visited his home in New Orleans, La. Looking fit and rested, Mr. Gordon relates the pleasant experiences he had during short visits to New York City and other eastern points to renew acquaintanceship with old friends.

## Victory Market Owners To Meet Friday Night

**CALLING ALL STOCKHOLDERS! With this clarion summons, the Exectuive Board of the Victory Market announces the meeting of the stockholders of the operating company which has given the west the greatest chain of people's markets in the nation.**

The meeting which will be held at the People's Independent Church of Christ, 18th and Paloma Streets, on Friday night, March 16th at 8 o'clock, will be a Victory meeting, with emphasis being placed on the phenomenal growth of the markets to become an inspiring business development that has given the Negro new confidence in his ability to build for his own security and advancement.

Particularly are the operators of the Victory Markets proud of the record established during the past year when the gross receipts were over $349,000.

The Rev. Clayton D. Russell, chairman of the Board and president of the operating, Cooperative Association, is recognized in the community as a great spiritual and civic leader whose determination and inspiring courage have been responsible for the inception and steady growth of the markets.

Presently undergoing reorganization, the Victory Markets will materially affect the welfare of the people when the expanded program of Association-owned farms, poultry and stock raising and canning goes into effect.

Recognizing the benefits derived from the enterprise, the people of Los Angeles are strong supporters of the markets, and the sentiment being expressed indicates that they are looking forward to the post-war period when greater development can be expected.

## Lawson, Garfield, Other Stars On People's Unity Program

**John Howard Lawson, John Garfield and other Hollywood celebrities will join with thousands of citizens of Los Angeles to pay tribute to Paul Robeson when he makes his final appearance here at the Shrine Auditorium this Sunday night in the "Unity In Action" spectacle being presented at the Citizen's Committee for Civic Unity.**

**Built upon the theme, "Fair Play Is The American Way," the presentation has** so appealed to the Americanism of Mr. Robeson, he is making a flying trip from San Francisco where he is currently starring in Othello before record-breaking audiences.

**Clarence Muse, noted veteran star of stage, screen and radio, and Rex Ingram, distinguished screen artist, will lend their talents to the occasion which will be dedicated to the building of unity behind the war effort and a true, representative democracy.**

Albert Dekker, 56th District Assemblyman, and eminent screen character actor, will serve as narrator for the evening and will introduce a specially prepared feature during the program.

Outstanding motion picture personalities will appear in skits written, staged and directed by the Hollywood Democratic Committee. Leaders in religious, social and civic circles have been invited to be platform guests for the occasion.

**FREE ADMISSION**

Because of the widespread int-

(Continued on Page 13)

## City Hall Attache At Boston Endorses Mrs. Bass' Campaign

**Mrs. Charlotta A. Bass,**
**Publisher, California Eagle,**
**4075 South Central Avenue,**
**Los Angeles, Calif.**

**My dear Mrs. Bass:**

**Though this comes belatedly, I have had it in mind ever since your first announcement of your candidacy for office, to write you my congratulations and my sincerest wishes for your greatest success. It is a fine thing, with your record of battling for the rights of your fellow citizens, for the race and for humanity, that you have undertaken to put yourself in a position to be of so far greater help to all than even you could in your newspaper activities.**

**I hope all the citizens of California will rally to your aid and assure your election unanimously. I should have said, Los Angeles, specifically though all the citizens of the state have some influence in your city and may be able to help you. I wish I were out there and a citizen of your city so that I could take off my coat and work for you. There is such a need for a champion such as you are, in your section of the world that I don't see how any Los Angeles citizen can do otherwise than make the elecion for you sure and unanimous.**

**Even though you don't hear from me often, I look for and read the Eagle with great eagerness and heartily approve of all you say editorially. I wish I could do something specific to aid you but being so far away I can only give you my best wishes.**

**JOSHUA H. JONES, Editor, City Record,**
**City Hall, Boston, Mass.**

## Quevedo at FEPC Hearing

Manuel Quevedo arrives today at Washington, D.C., at the request of the United States Senate, where he will appear before this body March 12, 13, 14, in connection with testimony for a permanent Fair Employment Practice

Because of Quevedo's wide knowledge and interest pertaining to conditions existing among minorities in Southern California and his fight against discrimination in employment, he is representing all groups.

## Billie Ives In Divorce Action

Mrs. Billie Ives, popular waitress at the Dunbar Hotel Cafe, reached the parting of the ways this week with her spouse, John Ives, well-known railroad man and sportsman, when she filed for a divorce through her attorney, Walter L. Gordon, Jr.

Mrs. Ives in her plea seeks community property consisting of seven rooms of household furniture and the residence at 934 East 49th place.

The suit was filed Tuesday of this week.

## Shipyards Defeat New Ruling By Refusing to Hire Negroes

**At the last meeting of the Shipyard Workers Committee for Equal Participation all Negro shipyard workers who had their cards pulled for refusing to pay dues into the Jim-Crow auxiliary Local A-35 were asked to make such a report to the committee.**

The meeting room was jammed with shipyard workers far beyond its normal capacities, but not one person could testify that their card had been pulled by the company for which they work.

Many members did give testimony that they felt that Negro shipyard workers were being made victims of a "race discriminatory system of elimination" that is now being promoted thru the joint cooperation of the Companies and Boilermakers Union.

The shipyard workers, to bear out their testimony pointed out that the majority of Negro women who were admitted into the

(Continued on Page 13)

## Negro Officered Unit in First Enemy Contact

WITH ADVANCED U. S. FORCES IN HOLLAND — After completing its first mission with direct contact with the enemy, the 83rd Chemical Smoke Generating Company was lauded by Maj. Gen. Charles H. Gerhardt of the 29th Infantry Division, headquarters, European theater of operations, announced this week.

The 83rd, composed entirely of Negro officers and enlisted personnel, successfully laid smoke screens to confuse the enemy prior to a drive made by the 29th Division on the northern end of the front in Germany.

Moving out before the infantry, the men of the 83rd kept up harassing operations against the enemy, making it possible for the combat troops to move in and take over.

**MAUL NAZIS**

WITH THE 35TH INFANTRY DIVISION IN GERMANY—When 30-caliber ammunition inside their tanks was exhausted, men of a Negro tank battalion task force, which staged a miniature "Bastogne" in Sevelen, March 4, came out from behind their steel protection and used 50-caliber flak machine guns in the open on top. They severely mauled Nazi parachute units in savage street fighting while cut off for 18 hours.

## Arlington Property Owners In Fight On Restrictive Covenants

Los Angeles' most involved race restrictions case, in which 77 Negro families are threatened with eviction, entered its final stage this week with Attorneys Loren Miller and Willis O. Tyler representing the defendants.

This is the third week of a trial which involves five race restrictive covenants directed against 15 Negro owners and occupants but affecting every Negro resident on Arlington avenue, Second avenue, Third avenue, and Fourth avenue.

Action was brought by plaintiffs representing the Arlington-Jefferson Protective Association, which sued on covenants affecting lots in the Jefferson Park Tract and Trace 557 of the Jefferson Park subdivision. The suits were filed September 27th and October 7th last year to halt the moving-in of Negroes. Ne-

(Continued on Page 3)

### WE'RE SORRY

**In a recent editorial referring to the splendid survey made by William Nickerson, Jr., vice-president of the Golden State Mutual Insurance Co. in connection with Negro History Week at the Westminster Presbyterian Church, we inadvertently misspelled his name. We are sorry and take this opportunity to apologize.**

ARMY TRUCK DRIVER — Pvt. 1/c Benjamin E. Grey, Jr., son of Mr. and Mrs. Benjamin E. Grey, Sr., 1416 West Jefferson Blvd., Los Angeles, Calif., is a truck driver with a quartermaster unit of the 13th AAF Service Command in the Southwest Pacific.

## NAACP Meet Off

**The regular monthly meeting of the Los Angeles branch of the NAACP, which was scheduled to be held Sunday March 18th, has been postponed. Watch your papers for notice of the date of the meeting.**

POOR ORIGINAL

# On the Sidewalk

c.a.b.

(Continued from Page 1)

of the incumbent councilman.

Finally, you actually helped in getting this councilmanic area so redistricted as to give us an opportunity of selecting a leader from this community. I know that you will be the next representative from the 7th councilmanic district to sit in the law-making body in the city of Los Angeles.

Very sincerely yours,
Rev. Clayton D. Russell
Pastor of the Peoples
Indepedent Church
of Christ

## ● Congressmen

(Continued from Page 1)

anti-poll tax bill. I have always supported measures of this nature and always expect to do so. I may say that I have already signed the petition to bring H. R. 7 to the floor of the House and that I expect to give it my full support when it comes to a vote.

Sincerely yours,
GEORGE E. OUTLAND

Government Bureau—Washington, D. C.

Rev. Clayton D. Russell
1025 E. 18th Street
Los Angeles 21, California

I was second to sign discharge petition on H. R. 7, and am bending every effort toward this end.
HELEN GAHAGEN DOUGLAS

Rev. Clayton D. Russell
People's Independent Church of Christ
1025 E. 18th Street
Los Angeles 21, California

Dear Dr. Russell:

This morning I received your telegram of March 8 on behalf of 7000 members of the People's Independent Church of Christ and 10,000 members of the Los Angeles branch of the National Association for the Advancement of Colored People, speaking as Chairman of the Negro Victory Committee and as National President of the Community Churches of America, urging that I use my influence to bring H. R. 7, the anti-poll tax bill, to the Floor of the House for immediate consideration.

In response to your message it affords me great satisfaction to advise you and those for whom you are such an eloquent spokesman, that on February 28th I signed Discharge Petition No. 1 for the purpose of bringing H. R. 7 before the House for immediate action. Mine was the 15th signature on this petition, and it is my fervent hope that before long a sufficient number of signatures will be procured to bring this bill out of committee. I am convinced that consideration of this important measure is as urgent as that of any other legislation pending before the House.

I shall greatly appreciate it if you will make known my views to your parishioners and the members of the other groups who have such a vital interest in this legislation.

With my kindest regards, I remain

Sincerely yours,
NED R. HEALY, M. C.

Rev. Clayton D. Russell
People's Independent Church of Christ
1025 E. 18th Street
Los Angeles 21, California

Dear Rev. Russell:

This will acknowledge receipt of your wire of March 8th requesting my support of H. R. 7. Please be advised that I signed the petition to bring H. R. 7 on the Floor of the House. I assure you that I favored the passage of this Bill before I received your wire; in fact, I was No. 31 to sign.

Very truly yours,
GORDON L. McDONOUGH. M.C.
15th District, California.

CALIFORNIA EAGLE
Los Angeles, 11, Calif.
SUBSCRIPTION RATES
1 Year ....$3.00
6 Months ....$1.75
Per Copy ....7 Cents

Thursday, Mar. 15, 1945
Volume 65—Number 49

Published every Thursday by The California Eagle Publishing Company, 4071 South Central Avenue. Entered as Second Class Matter November 3, 1937, at the Post Office at Los Angeles, California under the Act of March 3, 1879.

INTERSTATE UNITED NEWSPAPERS, Inc.
National Advertising Representatives
545 Fifth Ave., New York City
Murray Hill 2-5452

Charlotta A. Bass....Editor-Publisher
John A. Kinloch.....Managing Editor
(On leave in U. S. Army)
John M. Lee.....News Editor

# UNITY Endorsements

**The following is a partial list of the endorsers Charlotta A. Bass for City Council, Seventh District:**

1. INTER-DENOMINATIONAL ALLIANCE OF MINISTERS.
2. BAPTIST MINISTERS UNION.
3. WOMAN'S POLITICAL STUDY CLUB, MRS. BETTY HILL, Executive Secretary.
4. C. I. O.
5. SOJOURNER TRUTH CLUB.
6. AKA SORORITY.
7. ALPHA BOWLING CLUB.

# Attorney Gordon Named to Fill Important Post

Atty. Walter L. Gordon Jr., prominent local barister was notified last week by the National Bar Association that he had been appointed a member of the important committee on Discrimitory Legislation.

Mr. Gordon who maintains offices at 4104 Central Avenue told reporters who interviewed him, that he would accept the appointment. Perry W. Howard of Mississippi is chairman of the committee of which Attorney Gordon has been appointed.

PAGE BOY WIGS
Improve your appearance. Wear our glamour attachments for style and attractiveness. Price $2.75, 50c extra for gray hair. If C.O.D., postage extra. We carry a full line of all over wigs, braids and curls. Write RENA HART HAIR MODES, 2131 Seventh Avenue, New York, 27, N. Y.

Beware Coughs
from common colds
That Hang On
Creomulsion relieves promptly because it goes right to the seat of the trouble to help loosen and expel germ laden phlegm, and aid nature to soothe and heal raw, tender, inflamed bronchial mucous membranes. Tell your druggist to sell you a bottle of Creomulsion with the understanding you must like the way it quickly allays the cough or you are to have your money back.
CREOMULSION
for Coughs, Chest Colds, Bronchitis

MOTHERS
Expecting Child Birth? Any pains? Call now and a doctor will be at your home in 30 minutes.
DR. KAUFMAN
No Offices on West Side
NO BRANCHES
106 No. San Pedro
Personally—24 Hour Service
Nite Call (Specially) VA. 9211 or WH. 8550

THE NEGRO WORKER
A Magazine Owned, Edited, Published and Circulated by Negroes to serve the BETTER INTEREST of Negro Workers—Points the way to Success and Happiness—
Interesting and Inspiring
Subscription Price—
12 Issues—$1
FREE—With each year's subscription will be given "THE FIVE KEYS TO A FULL PURSE," the practical side of Money Handling that will make you a successful person.
Send your order today to
THE NEGRO WORKER
Box 278-B
Tuskegee Institute, Alabama

GET AFTER RHEUMATIC PAIN
With a Medicine that will PROVE Itself
If you want pain-relieving help, perhaps you can open your own way toward deliverance others have enjoyed. Make up your mind you're going to get busy and use something that gets to work quickly on rheumatic pain. You want help you can feel and if you get it you'll be grateful. So get C-2223, if you suffer from muscular aches and pains due to exercise or exposure (sometimes called rheumatic pain) or muscular lumbago. Don't be put off with ifs or buts. Don't just keep on complaining and boring your friends with your troubles. Caution: Use only as directed. First bottle purchase price of C-2223 refunded if not satisfied. 60c and $1.00 sizes. Be sure that you always ask for and get C-2223.

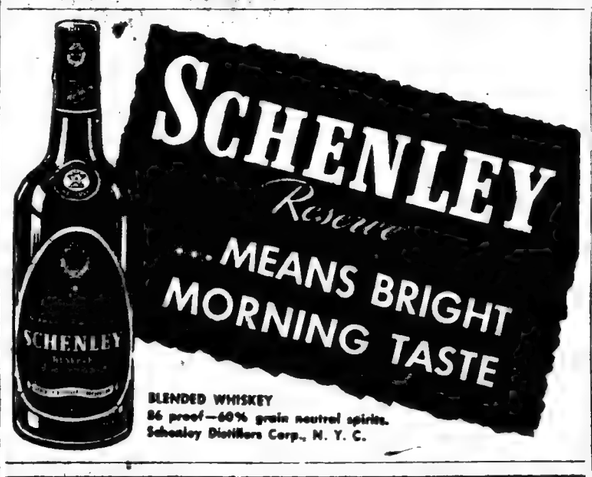


ARE YOU SICK?
FREQUENT COLDS? . . . KIDNEY TROUBLE? . . .
SINUS TROUBLE? . . . RUPTURED? . . .
PILES?
MATERNITY? . . . VENEREAL DISEASE? . . .
SKIN DISEASE? . . . PROSTATE?
COMPLETE PHYSICAL EXAMINATION
OR ANY OTHER SICKNESS
JOIN
Central Agency Health Foundation
Business Office: 1801 S. Central Ave. 18th St. Entrance
HARRISON BOHER, Manager — PHONE PRospect
Eliminate Doctor Bills
For the Whole Family.....$3.00 a month
Try it for a month—Be convinced
OVER 6000 BELONG

Pepsi-Cola Company, Long Island City, N.Y.

GOLD'S
Open Friday, Saturday and Monday Evenings
● IMMEDIATE DELIVERY!
● FREE INSTALLATION!!
● CONVENIENT TERMS!!!
Just What You Need To Complete Your Kitchen
A BEAUTIFUL MODERN
WEDGEWOOD GAS RANGE
Let us help you get an Availability Certificate
$124
● Full Size Standard Gas Range ● All Top Burners Self-Lighting ● 2 Giant Super Speed Burners ● Top Burners Spaced to Accommodate Utensils ● Pull-Out Smokeless Broiler ● Stop Catch Flat Bar Oven Racks ● Spun Glass Heat Resisting Insulation ● Spacious Utility Compartment.
Adaptable to Oven Heat Control When Available
Now Available at Gold's
KITCHEN SINKS
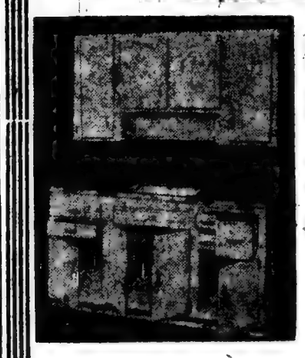
10 POST-WAR MODELS
89.50
Now ready at Gold's . . . beautifully designed, ultra-modern kitchen sinks in gleaming white. One model has both a sink and laundry tub, sliding top . . . new ideas in drawers and handy compartments. No priority needed. Monthly terms. PRICES BEGIN AT
LIMITED QUANTITY
GAS LOG HEATERS
Lowest Prices at Gold's
GOLD'S . . . East Washington St. at Central

Keep on Buying War Bonds!
GOLD'S Furniture Clothing
1201-11 EAST WASHINGTON BLVD.
THE COMPLETE Easter Store
For All the Family
Cash - Charge - Budget - Lay-Away

100% All Wool Shetland
SUIT and MATCHING COAT
Each.. 34.95
Here's your Easter Outfit! Beautifully styled with new wide shoulders . . . Powder blue, green, fuschia, melon, grey, cinnamon and black. Coat or suit. Each $34.95.
As Little As $1.25 Weekly
★ Your Charge and Budget Accounts Are Welcome at Gold's
Young, Gay and Full of the Spirit of Spring . . .
EASTER DRESSES
at Gold's
19.95
Others to $29.95
Exquisitely beautiful dresses in rayon French Crepes and lovely prints as well as black and Navy. New sleeves . . . new shoulders . . . new necklines.
Easter Blouses
Snowy white, many styles for selection at Gold's ..... 3.95
Easter Bags
Gleaming black patents and fabrics. Colors to "go with" your new suit. From . . . 5.95
● Connie
● Paris Fashioned
EASTER SHOES
from 5.95
As seen in the leading fashion magazines. Torrid red sandals, Turftan Lizard grain calf . . . Blues and shiny black. Beautiful selection at Gold's!
GAGE HATS for EASTER
There's none finer . . . none more flattering. Gibson Girl Sailors, Cockie Pillboxes and many others. Fabrics and straws at Gold's.
From 3.95
GOLD'S . . . E. Washington at Central

# Property Owners In Court Tilt

(Continued from Page 1)

gives, however, have bought and occupy residences in this area. It is one of the finest upper middle class communities in America.

The defendants through the Arlington Protective Association, a property owner's association of which Dr. J. L. Caston, pastor of the Trinity Baptist Church, is president, met the suits head-on, and employed Attorney Miller to represent them in court. The cases went to trial in Department 17 of the Superior Court with Judge Carl A. Stutsman presiding, May 1, 1945.

On motion of Attorney Miller, the case of Mr. and Mrs. Fred Price of 3661 S. Arlington was dismissed for faulty execution. A motion is now pending which, if allowed, will dismiss eight other suits in one of the actions on technical grounds. The arguments are in progress as we go to press.

There are indications that because of the issues involved, many of wihch are without precedent in cases of this kind, the decision will be far-reaching with regard to future causes of action brought under racial restrictive covenants.

The cases have been carefully presented with respect to the record and ground work has been laid for the appeal on constitutional and other grounds. Large crowds of interested property owners, white and Negro, have been in attendance each day.

Recently the Arlington Protective Association and Attorney Miller defeated a similar action brought by the Arlington-Jefferson Protective Association to oust Mr. and Mrs. Oscar Barbee from their home at 3607 S. Arlington avenue. This property adjourns "Sheltering Arms," the parsonage of the Trinity Baptist Church. The church's property was not named in the present suits.

**WINS PROMOTION — Pictured above is Omar D. Blair, 4106 South Main street, Los Angeles. News was received by Mrs. Lillian Buckett, mother, and Mrs. Andrea June Blair, wife, from the War Department announcing the promotion of First Lieut. Blair to captain. He is a former student of Los Angeles City College, and enlisted in the Army Air Corps four years ago at March Field, Calif. After spending one year in Tuskegee, he was sent to Miami Beach, Fla., where he received his commission of second lieutenant on March 6, 1943.**

**He would be very happy to hear from his many friends. His address is: 366th Service Squadron, 38th Service Group, A. P. O. New York, N. Y.**

# MEARL ALLEN PROMISES A NEW DEAL

**Mr. Mearl Allen, popular candidate for city council Ninth district, addressing a membership meeting of the Los Angeles Taxpayers Association declared: "TOO LONG has the NINTH district been neglected. Other sections of the city benefit from public improvements financed from the City Permanent Improvement Fund, why not the NINTH district?**

**"It's high time that a majority of the city council allocatte funds for the improvement of streets and alleys of our community. The voters of the NINTH district are going to stage a long delayed tea party. Taxation without representation is Un-American."**

Mearl Allen concluded with the prediction that "—on April the third the people will be heard. An aroused electorate will vote to END district neglect. They're going to demand a NEW DEAL and I insist they are entitled to one. I enlist the moral support of all public spirited citizens to achieve this worthwhile endeavor." —(Pol. Adv.)

**W. D. FISHER**

**BUSINESS LEADER—President and general manager of the W. D. Fisher & Son, Inc., mortuary, located at 47th street and Avalon, among the best morticians in the country. Mr. Fisher has succeded in giving to Los Angeles one of the finest and most beautiful undertaking establishments to be found anywhere. Vesper services are held every Sunday, 4:30 to 5:30, in the mortuary's lovely Chapel of Remembrance.**

# Liberty Savings Starts 21st Year

Open house Saturday will mark the celebration of the Liberty Saving and Loan Association's entry into its 21st year of continuous business operation. Invitations have been extended to the public to visit the association's quarters in the Blodgett Building at 25th and Central avenue.

The Savings and Loan Association is enjoying its most progressive year since organization and is dedicating its 21st year to the beginning of a new era of expansion and service. The goal is a million dollars in deposits before the end of 1945.

Extensive plans are also in the forming for making it possible for many to build homes after the end of the war. Many veterans will be able to take advantage of the Soldier's G. I. Bill for the building of homes due to loans they will be able to secure at the Liberty Savings and Loan Association.

# Find Man Not Guilty In Xmas Day Death of Vegetable Dealer

**Jesse Wilson, 726 East 32nd Street, was acquitted of a manslaughter charge in the Court Room of Superior Court Judge Thomas L. Ambrose, sitting without a jury, Monday, arising out of the death of Sam Melvin Hogg, 47, Christmas Day. Hogg was a familiar character in the** Central Avenue sector, having driven a vegetable truck and sold vegetables in that area for a number of years. He was also the brother of Walter Hogg, popular Central Avenue barber for years.

According to the testimony of Winfred Hogg, a relative of the deceased, the witness was riding with the defendant, the deceased, and two other persons about 10 p. m. near 95th and Central avenue in a southerly direction, when Wilson's car struck another automobile.

Joseph Sanders, an employee of the City of Los Angeles, told the Court that he was traveling north on Central and suddenly he saw an automobile dart around the curb and that he pulled over on his side of the street and, as he attempted to slow down, the fast moving vehicle driven by Wilson struck him. He stated that the Wilson automobile was traveling about 60 miles per hour.

Fairy Mae Nelson, a passenger in the Sanders care, testified that Wilson was driving his automobile at a high rate of speed prior to the time of the impact with the Sanders car.

Wilson contended through his attorney, Walter L. Gordon, Jr., that the collision was unavoidable and was not due to culpable negligence.

**Money to Loan**

**Private party will loan from $300 to $5000 on real estate or deeds. Cheapest interest Money in 6 hours. Phone WE 8075.**

# IN THE TOILS OF THE LAW

### HAS WOMAN TROUBLE

Last Monday about ten p.m. Alford H. Mitchell, 991 E. 53rd street, entered into a quarrel with one Barbara Gammage according to police records, and came out of it with a painful and serious injury to his neck where the woman had cut him. It is charged that the woman was greatly under the influence of liquor which had a great deal to do with starting the trouble. The fight took place down at 1328 Adams boulevard last Monday. Mitchell was sent to the Geirgia Receiving hospital for treatment. The Gammage woman is charged with assault with a deadly weapon.

### SENT TO HOSPITAL

Zynapher Garnett was badly cut down at 3809 Paloma street and had to be sent to the hospital for treatment last Tuesday morning at 4:00 a.m. Mrs. Ethel Grays, said to be the common-law wife of Garnet, is charged with doing tthe cutting.

The trouble started when Garnet charged his wife with infidelity, charging that he found her in bed with another man.

### VICTIM DIES

Leo Silas, 4047 Wall street, died at his home March 13th following fatal injuries inflicted on him March 10th by an unknown assailant at 53rd and Long Beach. He was stabbed cut in the abdomen at that time and subsequently died of his wounds. No suspect has yet been arrested.

### BAD MAN BLUES

Frank P. Williams and Bennie McChristian entered into a heated argument the past Monday in Williams' home, 1610 E. 48th street. McChristian rushed home and secured a gun and came back, reportedly, in search of the life of Williams.

At least he succeeded in getting himself arrested and charged with assault with a deadly weapon.

### RELEIVED OF GOLD

C. M. Montgomery, 1236½ E. 22nd street, says he was standing in front of a shoe sihne parlor, 42nd and Central, when he was approached by a man who was strange to him. The stranger induced him to go to the corner with him where they were joined by a third party.

Both men struck Montgomery according to his story, took his watch, money and other valuables with $775.50. A good description was given of the culprits and two suspects have been placed under arrest charged with robbery.

### PEACEMAKER

Davis Kyles came home and found his wife and cousin in a bitter quarrel. He put them both out but they came back with the strife still going and were put out again. This time when the couple came back one cut Davis on the head with a knife and the other attacked him with a bottle, sending him to the Georgia Receiving hospital for treatment. The family fracas took place at 1010 E. 35th street last Saturday.

# Jessup Says the Limit Is Here

With the Mayoralty race growing hotter by the hour, Roger Jessup, one of the leading candidates, had his say this week.

"If Los Angeles is to keep pace in the postwar race among great American cities it needs a City Hall administration that can harmonize the interests of business and labor, quit substituting words for deeds and get things done," declared Jessup.

"Not only has Los Angeles approached the limit of its bonded indebtedness," continued the dynamic county supervisor, "but in crimes against property, murder, robbery and turn-over in police personnel it has the worst aggregate record of any large city in America."

Pointing to the sharp contrast between the administration of affairs in the county and city, Jessup said:

"By stream-lining the routine of county business and calling on some of our best known citizens to act in advisory jobs we have successively cut taxes for six years in a row. That's the quick answer to those who use the war as an alibi for not getting things done. The Los Angeles County Board of Supervisors proved that sound business judgment will work in any circumstances."

Imparial down-town and outlying polls were showing a decided Jessup swing, according to Frank Peterson, in charge of Jessup Headquarters at 225 Broadway Arcade Building, Los Angeles.—*Pol. Adv.*

# Asks Public Hearing

Councilman Ira McDonald, representing the Fifth District, introduced a resolution in the Council this week calling for a thorough investigation and a public hearing on the proposal to expend $12,500,000 for additions to and improvements upon the Los Angeles airport.

Here's how to get a **Million Dollars** into the look you give your hair. Use Pluko. This famous Black and White creation helps keep your hair in place, adds shining beauty and lustre, makes hair comb more easily. Get Pluko in big economical sizes. Amber 25c. White 50c. At toilet goods counters everywhere, demand Pluko.

PLUKO BLACK AND WHITE HAIR DRESSING

ESSENTIAL HOUSE REPAIRS
INSIDE OR OUT
FROM FOUNDATION TO ROOF
CEMENT DRIVES
WALKS — PATIOS
PAINTING — DECORATING
ROOM ADDITIONS
A COMPLETE JOB
EXPERT WORKMEN
CHECK YOUR NEEDS
CASH OR TERMS
PHONE: PRospect 2415
NIGHT PHONE: VA. 7182
FREE ESTIMATES
A. J. SAURIN CO.
BUILDING CONTRACTORS
112 West 11th St.

LONELY HEARTS ATTENTION! Make this a real HAPPY year! Make new friendships; thru THE LOS ANGELES LINCOLN CORRESPONDENCE CLUB. It is the SMART thing to do. "Everybody's doing it." Write for FREE details, to Mr. Jack Swayne, La Tijera Sta., Box 355, Los Angeles 43, Calif.

ATTENTION HOME OWNERS
RE-ROOF YOUR HOME NOW!
No money down—small mo. payments — best of materials—all types. Guaranteed workmanship. Free expert advice.
FREE EXPERT ADVICE
ESTIMATES
PAT O'FLYNN
Home Maintenance
Phone MU-2167
Office 610 South Broadway
Suite 623

MOTHERS
Expecting Child Birth? Any pains? Call now and a doctor will be at your home in 30 minutes.
DR. KAUFMAN
No Offices on West Side
NO BRANCHES
106 No. San Pedro
Personally—24 Hour Service
Nite Call (Specially) VA. 0211 or WH. 8550

EASE BACKACHE USE HEAT!
Heat relieves muscle pains—*quickly, effectively.* To get welcome, continued heat relief, for days, right at the sore spot, apply one big Johnson's RED CROSS PLASTER—or the heavier, warmer Johnson's Back Plaster. . . . The mild, active medication gently heats the back, stirs up blood circulation, fights congestion, eases pain. . . . Warm cloth covering retains body heat, protects back against chilling, provides continuous support. . . . Try this clean, easy, proved way to "heat treat" simple backache and other muscular pains—TODAY. (In case of chronic backache, see your doctor.) . . . Always insist on the GENUINE, made by Johnson & Johnson.
Johnson's RED CROSS PLASTER and Johnson's BACK PLASTER

Waxed Wood Blocks
For the Kids at Vincent's
41st & Central

FOR RESERVATIONS AT
MURRAY'S DUDE RANCH
WRITE
MRS. LELA O. MURRAY
Box 257, Victorville, Calif.

100 NAMES KAUFMAN DOESN'T MEAN THE REAL
This minute, if you don't feel well, a doctor will be at your home in 30 minutes. Any time during night or day. Call the Doctor now.
ONE ADDRESS ONLY
NO WESTSIDE OFFICES
DR. KAUFMAN
106 North San Pedro
VA. 0211 — WH. 8550

D. R. WONG Co.
OLDEST CHINESE
Herbalist
61 Yrs. in L. A.
829½ So. Main St. VA 6547

$300
— BELOW PRICE ASKED LAST WEEK —
$1900 CASH
Balance monthly. See 1582 West 36th St. 3 Rentals—One Vacant. Move in. See this then call—
WE. 7607 — AD. 9867
$500
Below price asked for before. $1699 cash. Balance Monthly. See—3622 8th Ave.
Go out and see this swell white home, all painted white.
Then call Richard WE. 7607—HERALD AD. 9867—

TONIGHT You Can Sleep in Your Own Home
MOVE IN TODAY
2132-32½ So. Los Angeles St.
*Lower Flat Vacant—All You Need Is*
$1449.00 FOR DEED
Balance Monthly, Go Out Now and See House THEN CALL WE. 7607
*YES—ITS INCOME PROPERTY*
2 LARGE HOUSES ON LOT
331 - 331½ EAST 53rd ST.
$999.00 TAKES DEED
Balance Monthly, Call Now WE. 7607
Yes Its Just Off Main St. Opp. School, 119 East 52nd Street
You Can Get the Deed to This For— $899.00
Bal. Monthly. Go out and see these house then call at once
$50.00 Free Off of Selling Price If You Call Before 9:00 A. M.
WE. 7607—Richard or Harold
WA. 2218—WA. 8975—AD. 9867

ESSENTIAL HOUSE REPAIRS
INSIDE OR OUT
FROM FOUNDATION TO ROOF
CEMENT DRIVES
WALKS — PATIOS
PAINTING — DECORATING
ROOM ADDITIONS
A COMPLETE JOB
EXPERT WORKMEN
CHECK YOUR NEEDS
CASH OR TERMS
PHONE: PRospect 2415
NIGHT PHONE: VA. 7182
FREE ESTIMATES
A. J. SAURIN CO.
BUILDING CONTRACTORS
112 West 11th St.

11 PC. BEDROOM GROUP!
EXACTLY AS ILLUSTRATED. Four smart pieces including Bench, plus 2 Bed Lamps and 2 Shades. 2 Pillows, 1 Throw Rug. Blond Maple or rich Walnut finish. Twin Beds slightly higher.
ONLY $5.75 MONTH
*Modern Waterfall Design*
Trade in Your Old Furniture
$79.95
Open Evenings Except Tuesday & Thursday Sundays Till 5 P. M.
LEEMAN FURNITURE COMPANY 2411 W. WASHINGTON BLVD.

10 PIECE LIVING ROOM With Full Spring Construction $89
Massive sofa, huge club chairs, with full-spring construction, in your choice of colors. Smart occasional chair, cocktail table with glass top, 2 lamp tables and 2 lamps with shades. See this marvelous value today—Easy Terms.
OPEN TODAY Sunday & Eves.
10 OUTFITS Complete With TABLE TOP GAS RANGE
2 Bedroom Suites, 1 Dining Room, Complete Living Room, Rugs, Lamps, Tables, etc. Each outfit sold complete. See it today!
10-Pc. Modern Bedroom $89
OPEN TODAY SUNDAY
SUPREME HOME FURNITURE
2220 S. Vermont Ave.

Mr. John B. Bedford
—well known figure in civic and religious circles is now associated with this firm in a sales capacity. He extends a cordial invitation to his many friends and acquaintances to visit him when in the neighborhood—
EASTERN-COLUMBIA
CENTRAL AVE. AT 45TH ST.

LUCKY BROWN HAIR DRESSING
GO TO TOWN with LUCKY BROWN
He looks as good as he dances and stands ace-high with his girl-friend since he started using LUCKY BROWN HAIR DRESSING. Now he's right in the same class with the snappy drummer when it comes to making a big hit with the girls. But the lad with the bad-looking hair just hasn't got a chance. So why take a chance on losing out. Just get a can of LUCKY BROWN HAIR DRESSING and see how it helps you become more popular with your crowd.
JUMBO SIZE CAN FOR ONLY 25¢
Ask Your Druggist for LUCKY BROWN HAIR DRESSING Today

## WHAT'S DOING——
In The Younger Set
## JESSIE MAE BROWN
(SOCIETY EDITOR)

**UNUSUAL INTEREST** is being shown by local organizations, social as well as charitable, in giving benefit affairs for different philanthropic reasons. Every other week-end or so, we are either buying or selling tickets to some benefit affair, to aid recuperating soldiers, swell scholarship funds, curtail delinquent problems, help build homes for unfortunate girls and other reasons. All of these are worthwhile, and the proceeds are going toward their support. The reason benefit affairs have been staged one after another, with the same setting, is due to the fact that Joe Morris' Plantation Club (home of the big-name bands) is a drawing card in itself, and an easy means for making large sums of money in a short space of time. Shepp's Playhouse and other new spots of public fun making are also good at the present time. Clubs and organizations are taking advantage of a good thing, and are using proceeds for a good cause. Each semester, scholarships are given, a girls' home will be built in the not-too-far offing, and during the Christmas season, boxes were sent to soldiers, and aid was given needy children all over the city. Benefit affairs are on the up and up, so continue to support them.

THE MARCH 11th, MARION Anderson concert was one of the most outstanding social functions of the month. The house was a complete sell-out, and I must say, the local social bugs were en masse. While taking time out during intermission, took note of a fellow fourth estater, Bill Smallwood, casually looking over the crowd in the Smallwood manner, with Josephine Cooper, Gloria Roberts, looking very charming in black. By the way, Gloria will be making an appearance at the Embassy auditorium on March 23 on a concert program. Took a quick glimpse of Ella Louise Cook, wearing a perky hat, chatting with company for the afternoon. . . . Doris Veil, wearing a beautiful turquoise and black outfit, also Ann Cunningham and her mother looking over the program, Clara Taylor introducing a sailor gent to her many friends, the Rice sisters, Ruby and Annell, both looking very, very smart, Dorothy Dent enjoying the performance from orchestra seats, local singing highlight, Miss Virginia Paris, wearing a tiny green and red bit of a hat, and others. Many Angelinos took advantage of the event as an occasion for entertaining, so cocktail and dinner parties followed. . . . Saturday night, Bob Edwards entertained with one of his parties. Among those present were oodles of outstanding Younger Setters. . . . Saturday night also found the Alpha Gamma members of the AKAs taking six glamorous pledges through the final ritual and topping the evening by taking in Ken Murray's "Blackouts of '45" at the El Capitan, and catching a light midnight snack at Gloria Ford's home. Jessie McDaniels, social committee head, and her ace members took over at this point. . . .

While chewing the breeze t'other day with one of my chums (matron of two years), had a good laugh over her witty remark, "the USO has come to the aid of many a maid" . . . The Social Barons, under the leadership of Howard Exum, president, have a worthwhile idea for Easter Sunday afternoon. They are running a popular girls' club contest, with representatives from all leading female organizations modeling their Easter finery at the Plantation Club. A trophy will be given the best model. . . . Invitations are out for shower honoring Mrs. Maxine Clark Collins. Mention this fact, because the invites are so cleverly made. A piece of want ad paper with a personal touch makes up the invite. Clara Fentress is hostess, so that accounts for the aim to be different. Clara is honoring the recent bride comes Sunday afternoon. . . . By the way, Norma Lee McDaniel and Rosalie Smith will hostess Les Charmantes Sunday afternoon, when they entertain prospective members. . . . Couldn't make the Jazz Concert Monday night, but according to chatter, the Duke was more than tops. . . .

OUR FIGHTING boys are doing a great job out there trying to bring this war to an end, and some of them are paying the price. Returned to the States is Lester Freeman, a local well-known. Lester is now hospitalized at a hospital in Utah where he is undergoing plastic surgery. Hear that Lester is doing quite nicely, though. . . . Chatted with Mel Temple and her pal, on their way to visit Hubert Duke at a Pasadena hospital. (Duke, who was hit by a car while enjoying furlough, is doing much better, and should be out soon. . . . Sgt. Charles Peoples is still stationed in the South Pacific, and sends hellos. Says he keeps up with local doings by reading the "Younger Set."

WELL! WELL! WELL!

Vashti Peak certainly kept her marriage a secret, for yours truly didn't find out until an hour after last week's deadline. The popular deb said her I do's during January. No, Albert Hicks is not the better half. . . . Back on the local beam for the past two weeks is none other than Frank Dupas, who no longer sports the GI uniform. Frank has taken up where he left off in civilian life, doing chemical research work out at UCLA, and holding down a job in one of the big chemical plants 'round town. . . . What's this I hear about Josephine Spearman getting engaged. So happens that the recent school marm doesn't deny the fact, yet she will not throw any light on the subject by telling who the lucky fellow might be. Guess she, too, will be passing the candy to her fellow sorority sisters. . . . Alma Peak is back in town looking fresh as a daisy with much to talk about. . . . Hear that Lt. Chuck Boswell is still in the Hawaiian Islands, soon to head for the South Pacific. . . . Flo Nukes dressed in a perky gray suit with matching 1945 creation of a hat is ticking the keys for the Red Cross, on a somewhat swing shift basis. . . . Jessie Milhouse and Hope Giste find working in the field of sociology more than interesting. The girls are doing case work. One at the General Hospital and the other at a county office. . . . Sarah Lumpkin caught the bouquet at the Deloris Hollins-William Moore wedding reception. . . . Who knows, the bells may ring out for her but soon. . . . Bobby Brewington by now is becoming accustomed to the Navy routine at Great Lakes, where he is taking his boot training. . . . Believe it or not, Corinne Kimbel has a brand-new pair of nylon stockings, a bit on the light side, but nylons, anyway. . . .

Wallace DeCuir celebrated his birthday last Tuesday, March 12, says it's great to be alive. Cornelia Scott, Rosalie Smith, Mattie Bluett and yours truly also blow out candles this great windy month. . . . Making the deadline, I leave you . . . TIL NEXT WEEK.

DON'T FORGET MEMBERSHIP DRIVE!!!
LOS ANGELES METROPOLITAN
COUNCIL OF NEGRO WOMEN
MRS. JESSIE L. TERRY, Chairman

# Frat Men To Stage "Stag"

As announced, the Alpha Phi Alpha annual "Stag" will be held Tuesday evening, March 20th, at 3:30 P. M., at Camille's Den on Adams Boulevard. It is and has been the policy of the local Alpha men to honor the young college men of the city and especially the new men being introduced into college life.

An xtensive program and supper is planned by the Dean of Pledges, Roy Andrews II. and his aides, Rudy Henderson and Herbie Simmons. Entertainment, games and as a quest speaker, Walter Gordon will deliver the principal address.

All Alpha men of the city are cordially invited and expected to come. Invitations are being sent to men on the U. S. C., U. C. L. A. and City College campuses.

## GOLDEN WEST BRIDGE ASS'N

The Golden West Bridge Association's 4th Annual Team of Four Regional will be played this Sunday, 11 A. M., at the club room, 1054 E. 54th Street. If you can get up a team, be there; if you would like to play on a team, be there and we will help you form a team. The fee is $6.00 per team with dinner free to all contestants. Ten teams have already registered; we want more. To team captains: have your team fee ($6.00) ready for the secretary Friday night.

Tuesday and Friday plays have had an appreciable gain in attendance. There is enjoyment for all bridge lovers at 1054. Bridge lessons Tuesdays.

Ruby Veil-A. C. Morgan won N-S Friday night by a big margin of 20 points over all other contestants. Eva Gagnet-Chester Lewis won E-W, 18 pairs participating.

Don't forget, team of four, Sunday, March 18, and every Tuesday and Friday at 8:30 P. M. 1054-56 E. 54th. AD-5946.

## Student Visits

Mrs. Lowyne Jones is visiting in Los Angeles for one week. Following her short vacation, she will return to the University of Chicago, where she is a medical student.


**MOTHERS**
Expecting Child Birth? Any pains? Call now and a doctor will be at your home in 30 minutes.
**DR. KAUFMAN**
No Offices on West Side
106 No. San Pedro
NO BRANCHES
Personally—24 Hour Service
Nite Call (Specially) VA. 0211 or WH. 8530



$3.00 Per Return
For Wage Earners
**INCOME TAX SERVICE**
CE. 26662
DAY and NIGHT
OPEN 9 A. M. to 9 P. M.
ROBBIE MIMS
Associated with
Warren C. VINSTON
LICENSED REAL ESTATE BROKER
4619 Avalon Blvd.

A GIFT TO THOSE WHO NEED IT—Children of working mothers eat their lunch in the nursery school of Council House, a community center in the East Bronx, New York, which will be presented as a gift to the Negro people by the New York section of the National Council of Jewish Women at a public dinner at the Hotel Commodore, New York, Tuesday, March 27.

# Miss Mason To Enter U.S.C.

Miss E. Lea Manson returned home last week after a ten months' stay in Chicago, where she was enrolled at the Illinois Institute of Technology studying radio engineering.

She is remembered for her successful fight with one of our local aircraft companies which refused to hire her after she successfully completed a course qualifying her for radio technician jr.

Although she made the second highest grade out of a class of 26, of which she was the only Negro pupil, she was the last to be employed, and only then because of her diligent and daring efforts.

She made good her wager "that she could do as good, if not better work, than any other girl of equal training."

Later she transferred to Army Signal Corps as "radio repairman, sr."

Miss Manson will enroll at U. S. C., where she will continue her studies in radio engineering.


COLD GOT YOUR NOSE RUNNING?
If you're miserable from sniffling and sneezing, put just 2 drops Penetro Nose Drops in each nostril. Feel swollen membranes shrink, as prescription type medication with ephedrine checks that watery flow. Caution: Use only as directed. Generous supply 25c. 2½ times as much 50c. Get quick relief with
PENETRO NOSE DROPS


# Birthday Party for Daughters Of Mr. and Mrs. J. H. Marks

**Joyce and Pauline Marks, daughters of Mr. and Mrs. James H. Marks, 360 W. 8th St., Pomona, were honored on their birthday, March 3rd, with a party given by their mother, Mrs. Helen Marks, at the Washington Park Recreation Hall.**

Refreshments were served by Mrs. Marks and her assistants. Mesdames Cornelia Wilson, Alice Marks, Velma Rush, Dorthy Wilson, and Elizabeth Henderson of Riverside.

Guests were Constant Clark, Earline Turner, Addie and Jimmy Carrol, Norman Patrick, Ruth Yates, Robert Wilson, Rosalie Wilson, Charlie Wilson, Marcie Mendeuid, Johnny Mae Hall, Melvin Marks, Marelene Marks, Alvin Lattimore, C. J. Alexander, Charlene Wilson, Shirley Wilson, Thomas Wilson, James Wilson and Eleanor Yates of Pomona, Helen and Haywood Foster Melvin of Ontario. Guests from Los Angeles were Vivian and Betty Sherrod, Delores Jenkins, Gracie Gestand, Marvie (Boots) Keyes, Sunny Brice, Matthew Miller and Edward Cross. Guests from Pasadena were Ernestine White, Gertrude White, Marie White. Guests from Riverside were Sylvia Coles and Lillian Frazier.

Mrs. Bernice Kurt and Mrs. Yates of Pomona. Invited but unable to attend were Delores and Doris Madison, Daisy and Private Buddy Harper of Los Angeles. Leonard Leons, Raymond Thomas of Lucerne Valley, Charlotte McAfee of Pasadena.

# Entertains On Birthday

Mrs. Louise Tems of 1617½ East 433rd Street entertained 53 guests on her birthday, February 16th. The party was held at the Taborian Hall, 1028 East 40th Place, where a delicious luncheon was served.

The hostess wore a beautiful pink taffeta formal trimmed in baby blue.

Many lovely gifts were received and a grand time was had by all.

The good man's hope is laid tempests, or the furious sweep of mortal desolation.


FREE
genuine
SILEX
COFFEE MAKER
No Purchase Necessary
Just bring this ad with you. None to children
Our Easter gift to you! Come in! Get your gift and review our fine values in clothing and jewelry.
GOLDEN STATE
DEPARTMENT STORE
201 S. Broadway


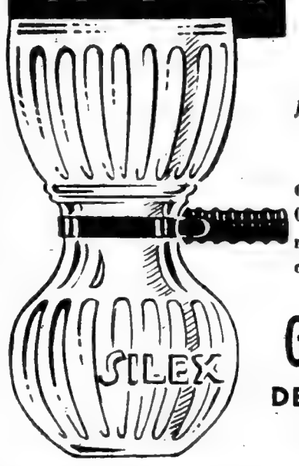



PEPSI-COLA
HITS THE SPOT
NOW AT FOUNTAINS TOO!
PEPSI-COLA COMPANY, LONG ISLAND CITY 1, N.Y.
BOTTLED LOCALLY BY FRANCHISED BOTTLERS



GOLDEN STATE DEPARTMENT STORE
EASTER VALUES!

Fingertip Favorites!
HOLLYWOOD SHARPIES
Extreme drape models to give you that stand out appearance in the Spring and Easter fashion parade.

SAVE IN EVERY DEPT.
FINE QUALITY SUITS
Meticulously tailored, handsomely styled. A remarkable selection.
$24.95

3 Ways To Pay:
• Cash
• Charge
• Layaway

With Spring and Easter almost upon us, outfit yourself new with finer clothes for less money.

See our unusual values in women's dresses, coats, blouses, skirts, slacks and lingerie.

Newest
SPRING SUITS
A Grand and Glorious Selection
Beautifully styled suits in man tailored and dressmaker styles. All the new colors. All sizes.
$24.99
CASH - CHARGE OR LAYAWAY

Budget Terms
Visit our complete jewelry department.
MEN'S RINGS
Men's rings from $18.75 in massive gold mountings.

Golden State
DEPARTMENT STORE
210 SOUTH BROADWAY
OPEN EVENINGS UNTIL 9 P.M. FRIDAY AND SATURDAY ONLY
BRANCH STORE — ROCKLEY'S DEPARTMENT STORE
6323 PACIFIC BLVD., HUNTINGTON PARK



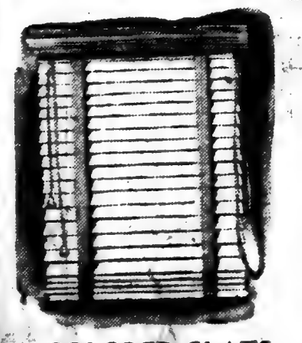

COLORED SLATS AVAILABLE
VENETIAN BLINDS
Quality Blinds at Low Cost
Estimates Cheerfully Given
TERMS if Desired
ROchester 1540
METROPOLITAN BLIND CO.
2362 W. WASHINGTON BLVD.

# Society Plans Embassy Concert

On Friday evening, March 23, the American Anti-Prejudice Society, Inc., will present its fourth annual inter-racial cultural concert at the Embassy Auditorium, Ninth and Grand, featuring Mabel Massengill, dramatic soprano, in recital.

Supporting Miss Massengill will be artists of other races. These will include the internationally known Arias Trio, Mexican artist musicians; John Winslow, white organist of the St. Paul Methodist Church on Country Club drive; Gloria Pearl Roberts, accomplished colored pianist of the University of Southern California.

## ● Berkeley Briefs ●

Included in the many activities extended to service men by the Southwest Berkeley USO is a sewing club, recently inaugurated, comprising Mesdames Julia Carter, G. Bridges, Jennie Martin, Ella Martin, L. Bridges, Octavia Griggsby, Lillian Morrow, Ivey Dean and Lillian Williams, chairman of senior hostesses.

The house program has been completely revised and includes many extra curricular activities for service men.

Members of the Berkeley unit of the Women's Ambulance and Defense Corps of America, under the command of Major Vivian at a well planned entertainment Saturday evening for 20 convalescent soldiers from Camp Stoneman in the rumpus room of Cpl. Emily Ford in Carleton street.

This entertainment was included in the unit's rehabilitation program for service men. Ping pool and other games added to the activities of the evening.

Friday, the 2nd, the cadets of the unit hostessed the service men by providing and serving refreshments at the snack bar at the Berkeley USO.

At the Oakland Masonic Temple, March 3, the Benedict Bridge Club held forth at their annual big fete. Cocktails and dancing was the order of the evening. Several hundred guests shared in the lovely event.

Club personnel: Messrs. Eddie Carter, president; Everett Mack, secretary-treasurer; Harvey Calhound, Thad Dawson, Leon Marsh, Jack Foster, Roy Simpson, Rodney Williams, Emory Tatum, Bert Powell, Seabron Calhoun, and T. Talley.

Mrs. Edith Talbot, Oaklander, hostessed the Kill Kare Bridge Club, Monday afternoon.

Special guests were Mesdames Ella Pitts, who won first guest prize; Zelia Mai Tatum, Mable Foster and Victoria Francis. Club prizes were won by Mesdames Leona Johnson and Beatrice Wilkerson.

The executive board of the California State Association of Colored Women met in regular session March 5 at the Fannie Wall Children's Home and Day Nursery. Sgt. Samuel Taylor, overseas Red Cross worker and club director, was the guest speaker. He is recently back from New Guinea. Mrs. Vivian Osborne-Marsh is state president.

On the evening of March 4, when Mrs. Florence White and Miss Alfreda Franklin co-hostessed a lovely buffet-bridge party-at the ? ? ?

AT AVALON USO THIS SUNDAY—Through the kind consideration of Lieut. Ernest W. McGee, commanding officer of welfare office, Fallbrook Ammunition Depot, the N.A.D. Choir and Band will be presented at Avalon USO Sunday afternoon, March 18, for the GI St. Patrick Day celebration.

First row, seated, left to right: W. Kidd, GM3c, C. Moore, S1c, R. Terrel, S1c, E. Jordan, S1c, J. Lee, GMCc.

Standing, left to right: R. Blouin, SK3/c, J. Bushnell, S1c, S. Ross, S1c, W. Wilkins, S1c, V. Murphy, S1c, A. W. Hardy, SK2 c, H. Bomar, SK3/c, F. Roane Cox, director, graduate of Julliard School of Music, of New York City, played in "Hot Mikado," and "John Henry on Broadway," sang at the White House in 1940 for President and Mrs. Roosevelt. W. James, S1c, I. Kimbro, S1c, C. Redus, GM3c, T. Boone, S1c, W. J. Morton, S1c, C. Hardy, S1c, W. Richardson, S1c, J. Hall, S1c, A. Newton, S1c, J. W. Watford, S2c, T. Woodson, S1c.

In circle, lower right corner: Rev. E. M. Shavers, civilian minister, Fallbrook USO director.

### TO TAKE TRIP

COLTON, Calif. — Mrs. Bertha Blakely, well-known matron in San Bernardino and Los Angeles, will depart Thursday with granddaughter Vivian Louise Wesley for an extended visit points east and south. Mrs. Blakely will visit relatives and friends.

## THE WANDS

(Betty Hill Chapter)

The Betty Hill chapter of the WANDS service at the Avalon U. S. O. for the first time the past Sunday have made important history for their organization. Serving a main dish of pork, spaghetti with crackers, coffee, punch and cookies. The canteen proved to be the most popular spot of the evening. The WANDS have been working right along with the Red Cross and are proud of the record they have made. Through the assistance of the St. Paul Baptist church the organization raised and donated to the Red Cross $50.00. Captain Walters, a leader of the WANDS, is also a very active member of St. Paul church.

# Carver P.T.A.

The George Washington Carver Parent-Teacher Association will meet Tuesday, March 20, 1945, at 2 p. m., in the school auditorium. The general topic will be "Linking the School With Life." Members of the Carver faculty will present the special subject, "Educational Changes Necessitated by War." Under the direction of the music chairman, Miss Mildred Cobbledick, special music will be presented by the students. Committees featured are motion pictures and hospitality. All members are requested to be present. The public is cordially invited to attend. Mrs. Geneva Wallace, president; Mrs. E. W. Rakestraw, publicity chairman.

## Waffle Breakfast

The waffle breakfast, which was served at the beautiful home of Mr. and Mrs. J. S. Warren of East Adams Blvd., March 11, was an outstanding success.

The affair was for the benefit of the First A. M. E. Zion Church, of which the Rev. S. Marion is the pastor. Mrs. Whitaker Moore was a joint hostess with Mrs. Warren.

Mrs. Holman, long a resident of the westside, was given the large prize ham. Mrs. Holman was the patron of Mrs. Laura Martin of Budlong street.

# Nurses To Hold Installation Ceremonies Thursday at YW

Mrs. Fay O. Wilson was elected to head the local nurses' association for the year 1945 and will be installed at the meeting to be held March 15th at the Woodlawn branch Y.W.C.A., at 8:30 p.m. Other officers to be installed are: Mrs. Rosa Mae Young, vice-president; Miss E. M. Ellis, secretary; Mrs. Gertrude McDowell, treasurer; Mrs. Irene Campbell, past president, will preside over the ceremonies.

Other special features include an address by Miss Lucile Chambers, President of the Local Nurses group in Detroit, Michigan. Plans for a bond raffle and carnival to be held March 22 will be discussed by chairman, Mrs. Ruby Evans. Plans for an annual anniversary dinner will also be discussed. The dinner will climax a three months membership drive in which nurses from various hospitals are costesting for the largest number of new members. The winning nurse and her school-mates will be the guests of honor at the dinner and free memberships in three professional nursing organizations will be given as prizes. At present nurses from Kansas City are leading.

mem-tu

Miss Lucile Chambers, R. N., president of the Detroit Local Nurses Association will be guest speaker at the regular meeting of the Los Angeles Nurses Association Thursday, March 15th, at 8:00 p.m., at the Woodlawn Branch Y. W. C. A. Miss Chamber has served as an instructor in the health department of Detroit also as a public health nurse. She has taught Health Education in Chicago, is a graduate of Kansas City General Hospital School of Nursing and holds a B. S. degree.


OLVA E. ELLISIN
TEACHER
WALTER METHOD OF METAPHYSICS
For Information, call or write
1215 East 25th Street

$895
TAKES DEED
Balance Monthly
TO
4411 SOUTH WALL
BIG HOUSE CLOSE IN
Next to Corner of Vernon and Wall. Go out and see property, go through house, then Call Me at once.
CALL
WA. 2218 WE. 7607 AD. 9867

Arthritis - Neuritis
Rheumatism
Relief for stiff and locked joints. Swedish and Lamp treatments in your home. RE. 4277.

Need a LAXATIVE?
Black-Draught is
1-Usually prompt
2-Usually thorough
3-Always economical
25 to 40 doses only 25¢
Get BLACK-DRAUGHT
CAUTION: USE ONLY AS DIRECTED

MOVE WESTSIDE
VACANT
Close of Escrow—3622 8th Ave.
Go Out and See Property — Then Call Me—WE. 7607-AD. 9867
VACANT
One Unit Vacant (3) Rented—Live in one and Collect Rent on Other Two (2)
1582 West 36th
GO OUT NOW — GO OUT NOW
See Property
WE. 7607 — AD. 9867

SOOTHE YOUR WAY TO...
Relief of SKIN IRRITATIONS
When skin irritations, externally caused, itch, smart and burn so that you tear and scratch, feel embarrassed, are frantic for relief, don't try just anything. Be sensible—put your faith in dependable time tested medication. Use famous Black and White Ointment. It not only soothes such skin conditions but works the same way in Tetter, Eczema, Acne Pimples, and Bumps (Blackheads) externally caused. It also acts as an antiseptic—to check and help prevent local infection and help nature heal. So when you suffer with any of these skin irritations be sure to use Black and White Ointment. Get your package of this famous medication today. And remember, you must be fully satisfied or purchase price will be refunded. Use only as directed. Over 25 million packages sold. In daily cleansing do not irritate affected area with harsh soaps, use mild Black and White Skin Soap daily. Economical 10¢, 25¢ sizes.
BLACK AND WHITE OINTMENT and SKIN SOAP

Open Evenings Until 8:30 P. M.
Top Quality
Open Sundays
REPOSSESSED FURNITURE
3-4-5-ROOM GROUPS
GOOD USED FURNITURE
FROM $119
AS LOW AS $1.25 Weekly
EACH ROOM MAY BE PURCHASED SEPARATELY
Everything Completely Furnished
DON'T MISS This!!
EASTER SPECIAL
OCCASIONAL CHAIRS
FROM— $12.95
5-Pc. Dinette and High Oven Gas Range Included.
BENSON FURNITURE CO.
4801 SO. BROADWAY

THE BEVERLY SLIP COVER SHOP
4328 Beverly Blvd.
Custom Mae Slip Covers and Draperies
Free Estimates
2 to 3 Week Delivery
Covers Cut In Your Home
For Appointment Phone
NOrmandie 2-5164

A STEAL - - In Property!
$995.95 CASH
TAKES DEED
Balance Monthly
2130-30½ S. Los Angeles St.
Close in 2 Family Flat. Live in one and Rent Out one. A swell home. A bargain in close in property. Go out ad see property.
WE 7607 AD. 9867 WE 7607 AD. 9867

QUALITY EYEGLASSES
LEACH OPTICAL
Manufacturing & Sales Agency
1028 E. VERNON
RES. PHONE CE. 2-6850

"LONELY HEARTS"—Get acquainted quickly, with my hand picked member plan. Correspondence and social clubs, Write a letter to Mr. Jack Swayne, for details.
La Tijera Sta. Box 355—Los Angeles 43, Calif.

# Social Activities

## HI G. I. JOE!

By BETTINA HUDSON

Hi Ya, Joe:

Glamorous Flo Washington flew in by plane and I told her for you that her singing "Into Each Life Some Rain Must Fall" is a favorite memory. She looks great and just finished many months working in Harlem clubs. All the glamour gals are flying this year! I hear Marva Louis, when she finally does arrive, will come by plane. I have a chance to fly in an Army plane to a camp in Nevada with some entertainers, but I'd just as soon sit home by the heater and listen to the radio, Joe. I remember how you used to read every word in the column of Julia Bumbry Jones on the Pittsburgh Courier, hoping to run across some word of your buddies in the East. She passed last week.

I thought about you Sunday at the fashion show of Independent Church's Organ Guild. You are frequently kicking about seeing pictures of women in work clothes and no umph. It would have done your heart good to see those beautiful models, Joe. It was held at the Church Federation Clubhouse on West Adams, for the benefit of the girls' home. My church, Hamilton Methodist, will be the scene of a concert of piano and organ music on the 23rd, featurifng Edith Kathryn Owens. The Hamiltonian Circle is sponsoring it. Miss Owens plays well; remember the recital of her pupils we attended once?

Billy Rose's "Carmen Jones" will play the Los Angeles Philharmonic in June. I bought the album for your collection, so hurry home, bub! I have two old friends in the company, Ed Johnson and Gordon Fillmore. They have already written ahead and ordered a batch of my waffles for their first Sunday morning in California. Gordon was in Paris when the Nazis took it. He had his own night club where Carol of Rumania used to give him $20 gold pieces to hear him sing "J'Attendrai." As long as I've known Gordon I never knew the story behind his nickname, "Foxleaf." But, you know me. I'll find out this time.

After all my excitement over it I couldn't attend the Josh White and Libby Holman concert after all! It was very successful, everybody tells me. Not to be outdone, I asked Manny Siegel at Paramount Pictures to arrange an interview with Josh White for me, and he is working on it. I want to meet the man who can upset so many people by just opening his mouth and singing a work song. Sometimes, Joe, I wish YOU could sing or play something, but you're Joe, and that's all that matters to me. I caught Olivette Miller's opening at a Hollywood spot Friday night. She wrapped it up, Joe. She's been asked to go overseas. I wish I could go, just to see you! Love,

BETTINA.

The natural flights of the human mind are not from pleasure to pleasure, but from hope to hope. —*Samuel Johnson.*

## Bakersfield USO

The servicemen attending the 19th Street USO Club on Wednesday evening, March 7, were afforded a rare treat when Miss Marian Anderson, world famous contralto, was guest of honor at an informal reception at the club immediately after her concert, here in the city. Miss Anderson spoke briefly to the servicemen and hostesses expressing her appreciation of the inter-cultural trends and her hope that the USO may grow into an after-war community fellowship. Miss Anderson's appearance at the USO club was sponsored by the Inter-racial Creative Arts Fellowship of which Hugh Lowery, associate director, is president.

The 19th Street USO Club also had another distinguished guest on Saturday evening, March 10, when Senora Balmaceda De Josefe, outstanding Mexican lecturer, visited the club after her lecture at the Washington school auditorium.

Recently the Inter-Cultural Council held its racial potluck dinner at the USO club. Delicious early American (Creole) Mexican, English, Spanish and Chinese foods were served. Speakers were on hand to explain the various foods, and Pvt. Emanuel A. Bertrand, serviceman, spoke on the foods of the Virgin Islands. Mrs. Dorothy Lord, who is at present teaching nutritious foods classes twice a week a the club, spoke on vitamins in India, antedating their "discovery" in the United States.

On Monday evening, March 12, a group of servicemen and junior hostesses met at the club to plan USO outdoor programs for the spring and summer months. Many interesting affairs have been listed on the USO calendar as a result of this meeting.

## The Good Shepherd Singers To Appear At Hamilton Tonite

The Good Shepherd Singers will be in recital at Hamilton Methodist Church, E. 18th street and Naomi avenue, Thursday, March 15, at 8 p. m. The record of these singers is too well known to ned elaboration here. If you hear them once you will want to hear them again. You will have your opportunity Thursday night. Admission is free. Silver offering.

**RECITAL SCHEDULED**

The Hamiltonian Circle of Hamilton Methodist Church will close a popularity contest Thursday evening, March 23, at 8 p. m. when the Circle will present Miss Edyth Kathryne Owens, popular pianist and organist, in recital. It will be a great evening. The Circle is making great preparations to make this the greatest evening in the history of the church, and extends a cordial invitation to you to the end that you will help make it so.

THE LUCKY DUCHESS CLUB at their recent dance held at the San Rafael: President Dorothea Burns, Vice-President Isabelle Guy, Secretary Maurine Rietoe, Corresponding Secretary Aurelia Willis, Reporter Creola Rogers, Business Manager Dorothy Williams, Reporter Louise Benson, members Amantha Green, Annabelle Stockdale, Dorthula Ford. Induction at midnight. Ralph Porter, master of ceremonies.

## Social Notes

Mrs. Ursula Adams entertained the Little Club Friday evening with an 8 o'clock dinner, followed by bridge. Guests of honor from Fort Huachuca were Mrs. Ann Teabeau and Luella Gourdin. Guest prizes were won by Mesdames Mildred Hawkins, Portia Lewis, Zepheune Brown and Edith Boyd. Gifts wehe tendered the honoree. Other out-of-town guests were Mrs. Clara Bailey of San Diego and Mrs. Edith Jones Boyd of Berkeley, Calif. 28 attended.

• • •

Mrs. Cornelia Bradford was hostess to the Allied Arts Sunday morning.

• • •

Dr. and Mrs. Roderick Brown of Pittsburgh, Pa., are the house guests of Dr. and Mrs. E. I. Robinson.

• • •

Mrs. Jim Yerby Dorham returned to L.A. last week after a pleasant stay of two weeks with her niece and nephew at Ft. Huachuca.

• • •

Mrs. Juanita Henderson honored Mrs. Hattie Mosely of Chicago at breakfast Saturday.

• • •

Dr. and Mrs. George Biram (nee Thelma Pryce) are visiting Mr. and Mrs. Tabor at Venice enroute to Detroit where he will go into private practice.

• • •

Mrs. Ann Teabeau and Mrs. Ned Gourdin were out-of-town breakfast guests of Mrs. Emily Portwig Saturday at the Anchor.

• • •

Dr. and Mrs. B. A. Jordon have as house guests for a week Mrs. Ralph Teabeau, who flew back to Ft. Huachuca Sunday morning.

• • •

Dr. Gertie Curtis spent the weekend at Lake Elsinore.

Dr. and Mrs. M. Cooley entertained at dinner Tuesday Mrs. E. A. Bailey and daughter Gloria of San Diego.

## Promoted

ROSWELL ARMY AIR FIELD, ROSWELL, N. W.—Included on a recent promotion list at this Army Air Forces Training Command station is Willie Hamilton, who advanced to the grade of private first class.

He joined the Army July 3, 1942.

## Narcissus Club

The Narcissus Club entertained friends recently with a lovely Valentine party at the Villa Arlington.

On Feb. 20th the club met with Mrs. Janet Lee. There was a short literary program by members.

March 6th a short business meeting was held with final plans completed for the annual after Easter tea. Mrs. Georgia Russell entertained in honor of her niece Mrs. B. Anderson of Little Rock, Ark., a visitor. Games were played and a turkey dinner served. Other out-of-town guests were: Mrs. K. Patton of Chicago, Mrs. C. Epperson and Mrs. C. Hunter of New York City. The occasion was very enjoyable.

**ARTESIAN CLUB**

The last three meetings of the Artesian Club were held at the following homes; Mrs. Esther Williams, Mrs. Willie H. Chambers and Mrs. Eleanor Cooper. All served a delightful repast. The next meeting will be held at Mrs. Marion Hawkins' home, our business manager.

*Musical Tea*
*March 18, 1945*
*3 P. M. to 5:30 P. M.*
*Sponsored gy*
*Usher Board*
*June Cobb Inst. Corp.*
*Unity Truth Center*
*1195 E. 55 St.*

**DON'T FORGET MEMBERSHIP DRIVE!!!**
**LOS ANGELES METROPOLITAN COUNCIL OF NEGRO WOMEN**
**MRS. JESSIE L. TERRY, Chairman**


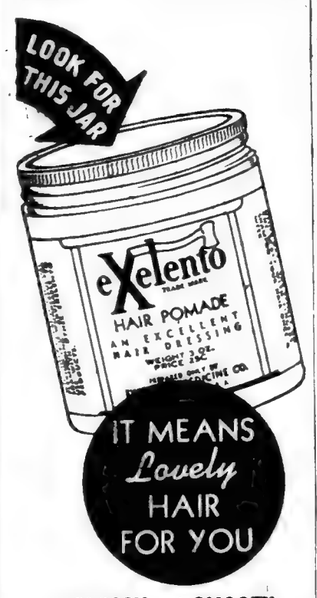


★GLOSSY ★SMOOTH
★HEALTHY ★SOFT

You want the best for your hair . . . so be careful to get EXELENTO. Over 30 years it has proven a favorite for softening and beautifying.

25c At All Drug Stores Or Sent Direct

EXELENTO MEDICINE CO.
Atlanta, Georgia

MEN ONLY
*Introducing*
"40 Plus"
*Capsules*
21 Capsules $3.00
42 Capsules $5.50
The male sex hormone. Stimulates development fo the male characteristics. Send for FREE literature.
VITAL PRODUCTS
F-1618 No. Lawndale
Chicago, Ill.

ESSENTIAL
HOUSE REPAIRS
INSIDE OR OUT
FROM
FOUNDATION TO ROOF
CEMENT DRIVES
WALKS — PATIOS
PAINTING — DECORATING
ROOM ADDITIONS
A COMPLETE JOB
EXPERT WORKMEN
CHECK YOUR NEEDS
CASH OR TERMS
PHONE: PRospect 2415
NIGHT PHONE: VA. 7182
FREE ESTIMATES
A. J. SAURIN CO.
BUILDING CONTRACTORS
112 West 11th St.

HAVE THAT
FUR COAT REMODELED
To the Latest Styles
$15.00
INCLUDING LINING
747 S. Hill St. Rm. 414

MOTHERS
Expecting Child Birth? Any pains? Call now and a doctor will be at your home in 30 minutes.
DR. KAUFMAN
No Offices on West Side
NO BRANCHES
106 No. San Pedro
Personally—24 Hour Service
Nite Call (Specially) VA. 0211 or WH. 8550

ASST. DOCTOR
Dr. Kaufman will make personal calls all night at your home. If you need him, until he gets an assistant.
Dr. Kaufman's Medical Center
No Branches
San Pedro at 1st St.
24 Hr. Telephone—V. 0211 or WH. 8550

$399.00
CASH
SHOULD START YOU OFF TO BUY A HOME
IF YOU FIND A HOUSE YOU WANT and HAVE $399 or MORE TO PAY DOWN, WE WILL ADVANCE UP TO $5000.00 CASH ON FIRST PAPER to help you make the FIRST DOWN PAYMENT. See your NEIGHBORS, see your FRIENDS, go to your LANDLORD, and tell him you have been paying rent for years, now you want to BUY and pay ON YOUR OWN HOME! . . . 10,000 people are looking for homes to rent or BUY in this district. FIND A HOUSE and let me help your financial problems out.
You Can Buy Any House in the District With Part
CASH SMALL DOWN PAYMENT
This is your chance to own a home and have an income the balance of your life. We also BUY PROPERTY, TRUST DEEDS, MORTGAGES, OR ANYTHING PERTAINING TO REAL ESTATE.
Call Now—Nite or Day—WA. 2218 or WE. 8975

Average Size
WALL PAPER
98c
FELT BASE FLOOR COVERINGS Yd. 39c
ARTISAN PRODUCTS
800 San Pedro, Cor. of 8th

Something New in
Slip Covers
Custom Fit Covers
Reasonable Prices
•
Free Estimates
•
We Travel Anywhere
•
Your Material Or Ours
•
Sewing Optional
THE HOUSE OF SLIP COVERS
4326 Beverly Blvd.
L. A. 4, Cal. MO. 2-8164

Elaborately Carved Designs ---- Fine Inlaid Woods
Authentic Period Furniture
From the Finest Homes in Bel Air, Brentwood, Pasadena, Westwood
Furniture that will last for generations, selected for its expert craftsmanship, exquisite finishes, beautifully carved wood, smart styling and new-like condition.
At Prices Less Than Ordinary Furniture Cost
18TH CENTURY MAHOGANY GROUP OF 6 ROOMS
Consists of Regency sofa, down-filled barrel and occasional chairs, mahogany commodes, coffee and three-tier table, lamp, mirror, pictures, 9-piece Duncan Phyfe dining room suite with china, 5-piece mahogany bedroom with Sleigh bed, box springs and innerspring mattress, rugs, dinette set, electric refrigerator, table top range. All for $1595.

From a Bel Air mansion comes 7 rooms of gorgeous Louis XV carved furniture complete with modern kitchen to be sold by the suite, room or complete at an extremely low figure.
SWEDISH MODERNE HERE'S 6 ROOMS
Swedish Moderne group of 6 rooms. Used only short time, can hardly be told from new. Complete living room with Swedish Moderne sofa and chair to match. Bleached bedroom set with box springs and mattress, twin bedroom with box springs and mattress. Bleached 8-piece mahogany dining room. Complete kitchen with table-top range, electric refrigerator. Room size rugs, table, lamps, and pictures to match, mirrors and drapes. Nothing else to buy for a complete five-room home. $14.75 wek.
Also 8 other homes of exquisite Period and Modern furniture at attractive prices
GLOBE FURNITURE CO.
1501 W. Washington Blvd.
OPEN SUNDAYS • OPEN EVENINGS

HART'S DEPT. STORE
331 SOUTH BROADWAY "The House of Values" NEXT TO GRAND CENTRAL MARKET
Save This Ad • Almost a Gift Sale!
THE FIRST 100 CUSTOMERS BRINGING THIS ADVERTISEMENT WILL BE ABLE TO PURCHASE ONE PAIR OF GENUINE . . . .
ART-PLUS MESH LADIES HOSIERY FOR JUST 10c pr.

Thrilling Purchase!
Striking New Styles!
EASTER DRESS UP DRESSES
Featuring Large Sizes 38 to 44 46 to 52

$4.98
Solid Colors
Prints - Pastels
CHOICE SELECTION
2-Piece SUITS
Thrifty shoppers will marvel at this choice selection of beautiful Easter frocks, dressy dresses that will make you want to go places. See them.

Beautiful! Smart New Styles
EASTER DRESSES
• PASTELS • PRINTS • SOLID COLORS
Sizes 12 to 20—38 to 44—46 to 50
Hart's are tops in smart spring fashions. Convince yourself and stop in on your next shopping tour to see our fine selection. We'll surely please you.
8.98

Large Size . . . New Spring
COATS
Eastern Special. Sizes 10 to 18—38 to 52.
Boxy tailored styles in pastel colors and darker solid colors to please the hard to fit larger woman.
$10.98

Little Girls' Rayon
SATIN SLIPS
Rosebud Prints and Tea Rose colors! Sizes 2-12.
Cute little rayon satin slips for these Easter outfits. Several styles to choose from, ruffle bottoms, built up shoulder.
89c

Genuine ABC
QUILTED SATIN
39-inch Wide
ABC quilted satin, white, baby blue, light pink. For kiddies or women's robes, bed jackets, bassinettes, etc. 39-inch wide.
$1.69 yd.

You Will Want One of These
SATIN SLIPS
To Complete Your Easter Outfit
• Tailored • Embroidery • Lace Trims
Buy several of these beautiful rayon satin slips for your spring wardrobe. Bias cut. Tea Rose, nicely made.
$1.79

JUST ARRIVED McCALL PATTERNS at HART'S . . . 331 SOUTH BROADWAY

# McCoy Memorial Hears Candidate

Sunday, March 11, the McCoy Memorial Baptist Church at 802 East 46th Street was addressed by Mrs. Charlotta A. Bass at their evening services. Reverend E. A. Anderson introduced the speaker as one of the first friends of the church for she had encouraged the expansion of the church building to its present size and had at all times been interested in its programs.

Mrs. Bass gave not a political speech but a brief resume of her career as a leader for Negro absorption into the industrial and economic life of the community and city. She touched on her efforts to get Negroes employed in the General Hospital, the Southern California Telephone Company, the Los Angeles Transit Lines, and on her fight, singly, against the Ku Klux Klan spread in Los Angeles in the past and against the housing restrictions now under jurisdiction.

At the close of her speech a vote held by Reverend Anderson played the members of McCoy Memorial Baptist Church on record as being solidly behind Mrs. Charlotta A. Bass as 7th District Councilman.

**EVANGELIST COMING—Listen! Ye Citizens of Los Angeles. Who is coming to The Angel City? Dr. Timothy Chambers of Dallas, Texas. He will begin an inspirational Soul-Saving meeting at Faithful Central Baptist Church, 40th Place and Paloma Street, April 2nd, 1945, for ten days. Rev. Timothy Chambers is one of the greatest evangelists of this day. He electrifies and bewitches his audience, a man with few equals and no superiors in the field of evangelism. The Rev. A. C. Capers, B.D., is pastor of the church.**

# St. Paul Baptist

The week of March 4-11 was an historic one in St. Paul Baptist Church.

The special "building fund" committee held an important meeting Tuesday evening, reporting progress in its activities; the Wednesday evening Bible Movement was largely attended and the newly organized class in "Plain Bible Study" enrolled more than thirty members, the Rev. J. P. King is teacher of this class. An interesting feature was the presentation of $100.00 to the Red Cross, through two of the local auxiliaries. Responding to the urgent appeal of the Red Cross in their present drive, the St. Paul Baptist Church, through its pastor, Rev. S. A. Williams, who, true to form, is ever thinking of others outside of himself, presented to Captain Theola Waiters, of the Betty Hill Chapter of the W. A. N. D. S., a check for $50.00, also to Mrs. S. W. Daniels, of the Eliza Warner auxiliary, a check for $50.00.

Friday evening in the social auditorium of the church, a gala affair featuring a post-wedding shower and entertainment, the principal recipients of this event were Sgt. Richard Greene, a former member of the Faithful Central Baptist, and Mrs. Revere Williams Green, who is also a former member of the Faithful Central Baptist, but now the popular and efficient Directress of the Major Choirs, of the St. Paul Baptist.

Sunday, March 11, marked the close of the February building fund drive, and the financial report made by the committee was very encouraging to the pastor and all those who are determined to have "under God," a new church.

Mrs. C. A. Bass was among the great number of visitors at the 11:00 a. m. services, and was called upon to make some remarks relative to her candidacy for the City Council post, from the Seventh District; her remarks were informative as well as instructive, and from the ovation given her, it would seem that St. Paul's members and friends are going "all out for Bass" with no intention of "fencing her in."

S. A. Williams, pastor; S. E. Buxton, reporter.

Hope is like the sky at night: there is no corner so dark but that a persevering eye will discover a star.—*Octave Feuillet.*

# Avalon Christian Church to Close Eighth Anniversary

The Avalon Christian Church at 43rd and Avalon Blvd., concludes its 8th Anniversary celebration on Sunday, March 18th with two outstanding events:

At the 11 o'clock service, Dr. Clifford A. Cole, State Secretary of Christian Churches will preach the sermon. Music will be furnished by the choir under the direction of Prof. Chas. E. Dickerson. There will be a guest soloist.

**BANQUET TOPS**

The 8th Anniversary Banquet will be held in the recently decorated dining room of the church. A crowd of 400 people is exepected to pay tribute to this outstanding community Institution whose work for God is in terms of service to the people.

The program will include such persons as Mistress of ceremonies Mrs. Wilma Windsor. Speakers will be Doctors Clifford A. Cole, Ira L. Ketcham, principal speaker, Minister First Christian Church, Alhambra; Miss Carnella A. Jamison, New Director, Avalon Community Center Board, and D. C. Mitchell Chairman Avalon Official Board. 6 Missl

The public is invited. Phone reservations to ADams 6838 by Friday, March 16. Rev. Baxter Carroll Duke, minister, Mrs. Marjorie Gordon Giles, Chairman of 8th Anniversary committee.

**MUSICAL TEA**

A musical tea will be held at Unity Truth Center on March 18, from 3 to 5:30 p. m. at 1195 East 55th street. There will be numerous guest artists, among them Harris J. Stokes, Ollie McDonald, Edith Bivens, Southern Gospels, Rev. Arthur Peters and Georgena Brown. All are invited.

# Revival at Universal

Another soul was saved and united with the Universal Evangelical church last Monday night. Rev. and Sister H. P. Ford are conducting revival services nightly. These are white Pentecostal ministers, and are on fire for God. Both races are enjoying the services in the freedom of the spirit, and the Holy Ghost is falling. There will be a Tarry meeting Wednesday night, and those who want the Gift of the Holy Ghost will pray and tarry until endowed.

Rev. Anita L. Edmonds, a product of Angelus Temple Bible College and Pasadena Christian College, has founded a New Testament church, and is gifted and versatile as an evangelist and pastor. The church is located at 2503 S. Central avenue.

**CARD OF THANKS**

The family of the late Mrs. Pearl Selma Ambrose wish to thank the many friends for the beautiful flowers, cards, and condolences, and also Rev. Clayton C. Russell for his services.

James T. Ambrose, husband.
Delia Scott, sister-in-law.
Conrad Smith.

# 8th and Towne Church News

The Lenten Evangelistic Services being conducted by Mrs. Mary Watson Stewart of Detroit, Mich., at the First A. M. E. Church, 801 Towne Avenue, has been drawing capacity audiences. Rev. Frederick D. Jordan, pastor, stated that the church had been thoroughly organized to put the full influence of all its departments behind the meeting. The Missionary Society, Here Am I, Willing Workers, Class Leaders Council and Decorateur Clubs have conducted devotional services during this wee kand another group will have similar responsibilities next week.

The services begin at 7:30 each evening. The Senior Choir furnishes music on Tuesday evening, The J. E. Edwards Choir on Wednesday, and the Youth Choir on Friday. On Monday and Thursday a volunteer choir serves. Daily Prayer services are now being held in the homes of members and friends in the various sections of the city. Mrs. Stewart's subject Sunday morning will be "Difficulties in Religion."

The monthly public session of the Community Problem Clinic, Mr. George A. Beavers, chairman, will be held at 8:00 o'clock on Sunday evening. The topic for discussion will be "The Week Day Religious Education Program for Public School Children." Mr. Wilbur C. Parry of the Los Angeles Church Federation, and Mr. R. E. Pollich, assistant superintendent of schools, will be the speakers. Music for the service will be renderd by th Youth Choir, directed by Mr. Walter Daniel.

**NEWS FLASHES**

Follow the crowds to Second Baptist. Hear these Lenten Sermons on "What To Do With Yourself." You can be a better citizen if you are a Christian. You will be a better Christian if you are a Church Member. We invite new comers to our city to unite with us.

PASSION WEEK SERVICES—March 26-30. 12:30 p.m.-1:00 p.m. Room 105.

Rev. Percey Williams, Speaker.


## Fannie Williams Excelsior Hair Preparation

has been on the market for years. It is a wonderful preparation. It stops harsh and britale hair from breaking. It leaves the hair natural and soft.

You can get the preparation at the following places: Haigh Drug Store, 1701 E. 103rd St., Ethical Drug Sotre, 1490 West Jefferson, Mrs. Corine Grayson, 1247 E. 53rd St., Mrs. Fannie Williams, 1749 South New Hampshire St., Adams Drug Store, 1209 S. Central Ave.

Please send all mail to Mrs. Fannie Williams.

Modernize Your Home With
**INSULATION BRICK**
SIDING
RED or BUFF
LOOKS LIKE BRICK
*Free Estimate — No Down Payment*

First Payment 45 Days After Job Is Completed

Makes Home Warmer In Winter Cooler In Summer

ALL KINDS OF ROOFING
*Expert Application—All Work Guaranteed*
GENERAL ROOFING AND PAINT CO.
4700 So. Vermont AD 6245

**DENTAL PLATES**

A. T. PATRICK

*Full or Partial Dental Plates*

PLATES REPAIRED REMADE -- At Low Cost
All work done in our own Dental Laboratory
For The Profession

Manufacturing Dental Laboratory
This is not a dental office, but a laboratory. Our entire facilities are devoted to the building of fine plates.

*We Make Teeth · Repair Plates*

2510 CENTRAL AVE. (Blodgett Bldg.) AD-9395

Old Plates Rebuilt in New Transparent Material at 50% SAVING

A.T. PATRICK
DENTAL LABORATORY

EASE YOUR
**COLD MISERIES**
THESE THREE WAYS
1 → 2 → 3

*1. Rich red blood flow helps break up local congestion, eases chest muscle soreness.*

*2. Medication gets into skin and relieves pain at nerve ends. You feel better.*

*3. Vapors help you breathe easier, as phlegm loosens, coughing lessens.*

When a cold has you feeling all "chokey," chest muscles are sore from coughing, and they are tight and ache: you need Penetro. It works fast on Grandma's old reliable idea, using mutton suet to help carry medication to do its pain-easing. Only, Penetro is Grandma's idea made even better by science. That's why people everywhere count on Penetro.

You rub Penetro on chest, throat and back. As its medication reaches nerve ends in skin, pain eases. And Penetro draws more warm red blood to those parts faster, to help break up local congestion. Muscles relax, chest muscle tightness and aches are eased. Phlegm loosens and coughing lessens. Its soothing vapors help you breathe easier, too. And for hours, Penetro keeps on working in a natural way to make you feel better. You rest more comfortably, especially at night.

These are reasons so many people are using Penetro, and why your druggist so often recommends it—only 25c. Double size 35c. Be sure you get stainless, white, easy to use Penetro.

**PENETRO**

The Ways and Means Committee of the
American Anti-Prejudice Society, Inc.
In its 4th
ANNUAL INTER-RACIAL CULTURAL MEET

Presents
**Mabel Massengill**
DRAMATIC SOPRANO
"The Voice with a Message"
ELIZABETH PROEHL, Accompanist
IN CONCERT—INTERNATIONALE
Friday, March 23, 1945
8:15 p.m.
EMBASSY AUDITORIUM
Ninth and Grand

**COMPLETE EXAMINATION**
FLUOROSCOPIC
**X-RAY**

$2 See for Yourself What the X-Ray Fluoroscope Shows.

Let US HELP you find the CAUSE of your illness. Eliminate guesswork.

- X-Ray (Fluor.) Lungs and Bronchial Area
- X-Ray (Fluor.) Heart, Stomach, Intestines (small and large)
- X-Ray (Fluor.) Ribs, Pelvis and Bony Parts of Body
- Special Examinations of
- Sinuses
- Mouth, Nose, Throat, Ears
- Lungs and Bronchi
- Heart
- Gall Bladder
- Kidneys
- Blood Pressure
- Spine and Nervous System
- Pelvic Examination
- Prostate
- Rectal
- Temperature

—FREE: SPECIAL DIET THIS WEEK WITH THIS AD—
Especially prepared and checked diet to suit your own particular case.

UNITED DIAGNOSTIC OFFICE
DR. JAMINITI
405 S. Hill St., Suite 910 Phone MI. 6091
HOURS: Mon., Wed., Fri., 8 a.m.—8 p.m.
Tues., Thurs., 8 a.m.—5 p.m. Saturday till Noon.

**Empty House Furnished**
**11 Houses – Income $350**

I have 11 houses to sell completely furnished. All modern and equipped; also streets, sidewalks and curbs. There is 220 feet on the south side of the street and about 110 ft. on the north side of the street. I will sell all to one person or sell each house separately. $3500 will take deed and balance on small monthly payments for all 11 houses.

MR. RICHARD
Owner—WE. 7607

**MOVE IN TODAY**

● $1500 TAKES DEED — BALANCE MONTHLY
SEE 3022 South Dalton Ave. NEWLY PAINTED

● $1495 TAKES DEED — BALANCE MONTHLY
SEE 4411 South Wall Street. BIG HOUSE.

Call
**RICHARDS-HEROLD**
WE. 7607 ★ ADams 9867
Call Now—Nite or Day—WA. 2218 or WE. 7607

GOODYEAR TIRES

**This Is National**
*Check Your Tire Week*
MARCH 19-24

GET THOUSANDS OF EXTRA, SAFE MILES WITH
**GOODYEAR**
EXTRA-MILEAGE RECAPPING

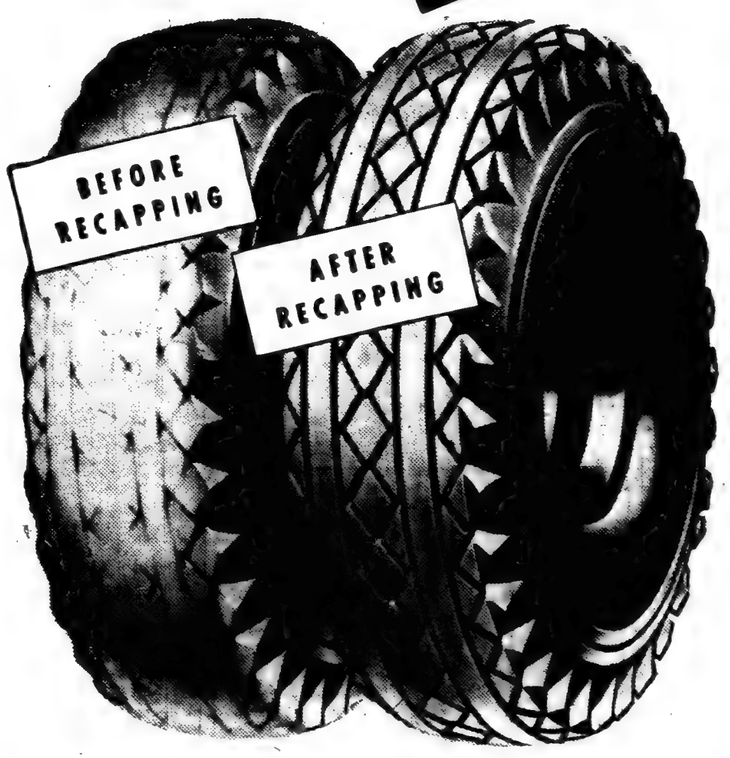


Riding on thin tires is like riding on thin ice . . . dangerous, treacherous! For *safety's sake and tomorrow's driving*, stop in today for Goodyear Dependable Extra-Mileage Recapping. We'll give you a fast clean job . . . give your tires good-looking, long-lasting treads for *extra traction over many more miles*. No certificate needed.

GOODYEAR CAMELBACK $6.70 6.00 x 16

GOOD-YEAR TIRES **GOODYEAR**
1415 EAST OLYMPIC BLVD. Phone TUcker 9141

# —WHERE TO WORSHIP—

**CHURCH OF DIVINE DIRECTION PHILOSOPHIC, Inc.**
726 E. 27th St.—CE. 28748
Rev. Geo. E. Bradford, Pastor
8:00 p.m.—Wednesday and Sunday Evening Services.

**ST. JOHN A.M.E. CHURCH**
4903 Long Beach Avenue
C. Melrid Carter, Minister
9:30 a.m.—Church School. Miss J. Jackson, Supt.
11:00 a.m.—Morning Worship. "Broken Things." Sermon by Rev. Melrid Carter, Minister. Holy Communion.
6:00 p.m.—A.C.E. League. Mrs. Evangeline Holmes.
7:00 p.m.—Evening Worship.

**ST. PAUL BAPTIST CHURCH**
21 St. at Naomi Ave.
Order of Service
Samuel Aaron Williams, Pastor
John L. Branham, Associate Pastor
A. M.
9:30 a.m.—Sunday School
10:45 a.m.—Devotionals
11:00 a.m.—Divine Worship
P. M.
6:00 p.m.—B.T.U. (Hour)
7:45 p.m.—Devotionals
8:00 p.m.—Divine Worship

**EMANUEL A. M. E. CHURCH**
52nd and Compton Avenue
Rev. William J. Conquest, Minister
9:30 a.m.—Sunday School
11:00 a.m.—Sermon by the Pastor Subject: "God Leads His People Right If They Have Faith To Believe"
Holy Communion after Morning Service
The public is invited to worship with us and to hear our own Gospel choir sing. Mrs. Estelle Conquest, directress. W. J. Conquest, minister; Ceda Roland, secretary.

**PEOPLE'S INDEPENDENT CHURCH OF CHRIST**
1025 E. 18th Street, Los Angeles
Clayton D. Russell, Minister
9:00 a.m.—Bible School.
10:15-10:45 a.m.—Broadcast for sick and shut-ins.
6:30 p.m.—Evening Service.
11:00 a.m.—Sermon, Rev. Clayton D. Russell.

**CHRIST TEMPLE CHURCH**
Bishop C. P. Jones, D.D., L.L.D., Pastor
Rev. S. J. Anderson, D.D., Asst. Pastor
"Come and Worship With Us"
6:00 a.m.—Prayer Service, Sunday.
9:30 a.m.—Sunday School.
11:00 a.m.—Morning Worship.
5:30 p.m.—B.Y.P.U.
7:00 p.m.—Evening Worship.
7:00 p.m.—Bible Study, Monday.
7:00 p.m. — Mid-week Service, Wednesday.

**ST. STEPHENS A.M.E. CHURCH**
436 Crocker Street
(Between 4th and 5th Streets)
Los Angeles, Calif.
Rev. B. Albert Beauchamp, Minister
9:30 a.m.—Sunday School.
11:00 a.m.—Morning Services.
7:30 p.m.—Evening Services.

**FOUR SQUARE GOSPEL CHURCH**
2214 Hooper Ave.
Rev. Pearl L. Toliver, Pastor
9:45 a.m.—Sunday School.
11:00 a.m.—Preaching by the Pastor.
7:45 p.m.—Sermon by Pastor.
7:45 p.m.—Friday Night Prayer Meeting.

**BAPTIST TEMPLE**
620 East 48th Street
A Church of Southern People
9:30 a.m.—Sunday School.
11:30 a.m.—Preaching.
8:00 p.m.—Preaching.
You are invited to hear Pastor J. C. Sweeney, former pastor of El-Bethel Baptist Church, Dallas, Texas. God has given him the message.
FREE DINNER EVERY SUNDAY AT 1:30 P.M.

**LOUELLA L. BEAVERS' SPIRITUAL TEMPLE, Inc.**
906 East 23rd Street
Rev. L. L. Beavers
Pastor and Founder
SUNDAY SERVICE
9:30 a.m.—Sunday School
11:00 a.m.—Morning Worship
6:30 p.m.—Prayer Service
7:30 p.m.—Healing Serivce
8:00 p.m.—Evening Worship
Holy Communion every 1st Sunday 8:00 p.m.
Weekly services: Wednesday, 8:00 p.m. Friday, 8:00 p.m.
We invite you to worship with us at all times. Messages.

**1st INSTITUTIONAL BAPTIST CHURCH**
Rev. James E. Moore, Minister
1527 Paloma Ave.
9:30 a.m.—Sunday School
11:00 a.m. and 7:30 p.m.—Preaching.
6:00 p.m.—Each Sunday—B.Y.P.U.

**FAITHFUL CENTRAL BAPTIST CHURCH**
40th Place and Paloma Street
Dr. A. C. Capers, Pastor
9:30 a.m.—Sunday School.
10:00 a.m.—Evangelical Hour.
11:00 a.m.—Morning Service.
6:00 p.m.—B.Y.P.U.
7:30 p.m.—Evening Service.

**NEW HOPE BAPTIST CHURCH**
Rev. A. Lively, Minister
1623 Paloma Street
9:30 a.m.—Sunday School.
11:00 a.m.—Services.
4:30 a.m.—Laymen League.
5:30 p.m.—B.Y.P.U.
7:00 u.m.—Service.
We welcome you

**FIRST A.M.E. CHURCH**
North Vernon & Kensington Ave.
Pasadena 3, California
Frank A. Harris, Minister
6:30 a.m.—War Mothers Prayer Service, Mrs. Thelma Blake, leader.
9:30 a.m.—Sunday School, Walter Worrill, Supt.
11:00 a.m.—Morning Worship, Sermon, Rev. Frank H. Harris.
5:00 p.m.—A.C.E. League. Theme: "Joy In Taking Others Along." Alice Bussy, J.C. Pres., Gloria Hodge, Jr. High Pres.
7:00 p.m.—Beginning Union Revival With Scotts Methodist Services, 7:30 to 9:00 each night Monday through Friday.

**SCOTT METHODIST CHURCH**
55 Mary St.
Pasadena 3, Calif.
Robert D. Hill, Minister
9:30 a.m.—Church School.
11:00 a.m.—Morning Worship.
7:30 p.m.—Vesper Hour.

**MT. VERNON CHURCH OF GOD IN CHRIST**
5431 South Central Avenue
Rev. C. T. James, Minister
9:30 a.m.—Sunday School.
12:00 noon—Service.
6:30 p.m.—Y.P.W.W.
7:30 p.m.—Evening Service.

**TEMPLE OF HOLY LIGHT**
2626 So. San Pedro Street
Rev. Charles Burke, Pastor
Rev. M. J. Murphy, Asst. Pastor
9:30 a.m.—Sunday School, Rev. Rufer, Supt.
11:30 a.m.—Morning Worship.
3:00 p.m.—Rev. Holiday with her School of Light.
8:00 p.m.—Holy Blessed Candle Services.
7:30 p.m.—Wednesday P.M. Service.
8:00 p.m.—Thursday Class.
Non-Sectarian. Open to all believers.

**NEW ERA COMMUNITY TABERNACLE**
(34th St. West of Hooper Avenue)
The Church of the People
Rev. T. A. Sears, Minister
"A Spiritual Welcome to All"
Revival Services Nightly beginning week of August 20
Rev. Luther A. Taylor, Pastor of Baptist Tabernacle of South Los
Monday Night to Sunday Night inclusive.
Church School 10 a.m. Sunday.
Daily Prayer
10:30 a.m. to 12:30 p.m.
THE CHURCH WITHIN THE Angeles.
GARDEN

**GRACE MEMORIAL**
Church of God in Christ
4544 South Compton Avenue
Rev. W. J. Taylor, Minister
9:30 a.m.—Church School. M. H. Pounds, Supt.
11:40 a.m.—Morning Worship.
5:30 p.m.—Y.P.W.W., William Webb, Pres.
7:30 p.m.—Evangelistic Service.

**JUNE COBB INSTITUTE Inc.**
TRUTH CENTER—1195 E. 55th St.
REV. CARRIE P. LOVE
Leader
10:00 a.m.—Sunday School.
11:00 a.m.—Morning Worship.
7:00 p.m.—Vesper Healing Hour.
Tuesday, 12 noon to 1 p.m.—Noonday Silence and Meditation.
Wednesday, 7:30 p.m. — Class in Truth.
Thursday, 3:00 p.m.—Healing Services.
Friday, 7:30 p.m.—Bible Interpretation.

**MT. SHENIR TEMPLE, INC.**
Nonsectarian, Undenominational
2750 W. Temple Street
Evangelist Eulah M. Smith, Pastor, Founder
10:00 a. m.—Sunday School.
11:30 a. m.—Preaching.
7:30 p. m.—Christian Endeavor.
Prayer for the sick daily. Neighborhood Forum every third Sunday at 4 p. m.

**BROWN TEMPLE, A.M.E. ZION CHURCH**
1201 East 43rd St.
Rev. Marion McLaughlin, Pastor
The Church With a Warm Welcome
9:30 a. m.—Sunday School.
11 a. m.—Morning Worship.
6:30 p. m.—Christian Endeavor.
7:30 p. m.—Evangelistic Service.
Rev. M. L. Beard.

**THE FIRST AFRICAN METHODIST EPISCOPAL ZION CHURCH**
Pico and Paloma Streets
Rev. Shepard H. Marion Pastor
"The Church with a Friendly Welcome"
11:00 a.m.—Sermon by the pastor.
8:00 p.m.—Evening Service.

**TEMPLE OF DIVINE TRUTH**
909 East 53rd Street
Rev. Susie A. Jackson, Pastor
10:00 a.m.—Sunday School.
11:00 a.m.—Morning Worship.
6:00 p.m.—Forum.
7:00 p.m.—Divine Healing.
8:00 p.m.—Evening Worship.
Thursday evening 8 p.m.—Mid-Week Services. Messages are given.

**AVALON CHRISTIAN CHURCH**
43rd (4272) Avalon Blvd.
Baxter Carroll Duke, Minister
9:30 a.m.—Church School. Coy Chatman, Supt.
11:00 a.m.—Sermon.
7:00 p.m.—Vesper Hour.
Wednesday, 7:30 to 8:30—Weekly prayer meeting.

**MAGNOLIA BAPTIST CHURCH**
216 East 31st Street
Rev. H. C. Cornelius, Pastor
9:30 a.m.—Sunday School, Sister T. Scott, Supt.
11:00 a.m.—Morning Service. Sermon by Pastor.
6:30 p.m.—B.Y.P.U. Deacon Lee Cole, Pres.
7:30 p.m.—Evening Service.

**INSTITUTE OF THOUGHT CONTROL, INC.**
3716 Crawford St.
Rev. Jeaneariear J. Gaunt, Ms.D. T.C.S.
9:00 a.m.—Daily Meditation.
11:00 a.m.—Thought Control Clinic.
2 - 4 p.m.—Science and Healing.
8:00 p.m. — Wednesday, Cosmic Attunement and Personal Counsel.

**ST. JOHN BAPTIST CHURCH**
"God's Storehouse"
Corner First and Saratoga Sts.
The Rev. J. Sydell Peterson, Founder-Minister
9:30 a.m.—Sunday School.
11:00 a.m.—Morning Worship.
6:00 p.m.—Baptist Training Union.
7:30 p.m.—Evening Worship.
True Southern Hospitality Reigns Supreme.
Take P car to Mott Street. Walk 1 block east to 2727 E. First Street.
The New
ST. JOHN BAPTIST CHURCH
J. Sydell Peterson, Minister

**SECOND A.M.E. CHURCH**
Cor. 43rd and San Pedro Place
Rev. Jno. B. Isaacs, Minister
Sunday, March 18th.
Quartrly Meeting Day.
9:30 a.m. — Church School, Joseph Buckner, Superintendent.
Davis, Presiding Elder.
10:50 a.m.—Morning Worship, Rev. H.
7:00 p.m.—Bishop Nah W. Williams will preach.
Wednesday, 7:30 p.m.—Lenten Service, Candle Lighting.

**THE METROPOLITAN COMMUNITY CHURCH**
4903 Long Beach Ave.
Non-Sectarian—Open to All Believers
The Rev. C. Mildred Carter, Founder, Minister
9:30 a. m.—Church School.
11:00 a. m.—Morning Worship, "Getting the Best of Trouble."
6:00 p. m.—C. E. League.
7:30 p. m.—Fellowship Hour.
The Church That Fellowships.

**TRINITY INDEPENDENT CHURCH OF CHRIST**
5108 South Central Avenue
Rev. Foster H. Hydes, Pastor
Services Sunday, 11 a.m.-7:45 p.m.
Wednesday, 7:45 p.m.

**TEMPLE OF NIMROD**
4865 Ascot Ave.
Order of Service
5:00 p.m.—Monday, Prayer Circle.
8:00 p.m.—Sunday Night Service.
8:00 p.m.—Friday, Candle Light Service.
8:00 p.m.—Thursday, Spiritual Science Class.
5:00 p.m.—Saturday, Advance Class.
Bishop Milletta Mickens, Pastor.

**KING'S CHAPEL C. M. E. CHURCH**
1446 West 36th Place
Phone PR. 6627
REV. JOHN W. KING, Pastor
9:45 a.m.—Sunday School, Rev. W. B. Butler, Supt.
11:00 a.m.—Services. Rev. John W. King.
7:30 p.m. Thursday—Evening Prayer Meeting and Class Service.

**FIRST AFRICAN METHODIST EPISCOPAL CHURCH**
8th and Towne Avenue
Rev. Frederick D. Jordan, Minister
6:00 .am.—Sunrise Praye Service.
9:30 a.m.—Church School, Mr. William Perry, Superintendent.
10:45 a.m.—Morning Worship. Sermon subject: "Difficulties in Religion," Evangelist Mary Wateson Stewart.
6:00 p.m.—Christian Endeavor, Miss Elfelda Jackson, President.
8:00 p.m.—COMMUNITY PROBLEMS CLINIC.

**HAMILTON METHODIST CHURCH**
East 18th and Naomi Avenue
9:30 a.m.—Church School, Prof C. L. Eason, Supt.
11:00 p.m.—Sermon-Pastor. Subject: "Jelly Fish Men."
3-7 p. m.—Women's Society of Christian Service Annual Tea, in Church Hall.
6:00 p. m.—Mehtodist Youth Fellowship. Topic: "How Shall We Find Happiness?"
7:30 p. m.—Evening Worship and Worship.

**McCOY MEMORIAL BAPTIST CHURCH**
802 East 46th Street
Rev. E. A. Anderson, Pastor
9:30 a.m. Sunday School will be in charge of the assistant supt., L. F. Moore. Morning worship at 11:00 a.m., Rev. Anderson will preach.
The public is invited to worship with us at all times. Ride "V" car to McKinley, walk two blocks to 46th, and turn west on 46th.

**VICTORY BAPTIST CHURCH**
48th & McKinley Ave
A. A. Peters, Minister
9:30a.m.—Sunday School. R. L. Hatter, Supt.
11:00 a.m.—Morning Worship. Sermon by Pastor
6:30 p.m.—B.T.U., Miss O. Bruce, president
7:30 p.m.—Evening Worship

**THE CARVER MEMORIAL**
(Independent Zion Church)
Twenty-first at Griffith
Paul M. Marshall, B.S.L. Minister
9:45 a.m. — Morning Church School, Jessica Marshall, Supt.
11:00 a.m. — Morning Worship, Holy Communion.
7:00 p.m.—Christian Endeavor.
8:00 p.m.—Evening Worship. Mid-Week Service
8:00 p.m.—Wednesday—Prayer Meeting.
8:00 p.m.—Friday—Choir Research.
"The Church of the People Welcomes You."

**VERNON NEIGHBORHOOD BAPTIST CHURCH**
1409 E. Vernon Ave
Rev. A. A. Moore, Pastor.
Rev. W. M. Elliott, Asso. Pastor
SUNDAY, DEC. 10, 1944
2:30 p.m.—Sermon subject: Reviving of a Christian Home, Pastor Moore
7:30 p.m.—Sermon subject: Long Suffering. Rev. Wm. Elliott, Ass't Past.
Our services were high and the spirit was there. One was added to our fold. We are thanking God for our many blessings. The public and neighborhood is invited to worship with us.
Sis. Octavia M. Hunter, Reporter.

**METROPOLITAN CHURCH OF CHRIST**
1731 W. 37th Drive
Founders:
Rev. H. S. Alexander, State Overseer
Rev. Eloise Alexander, Minister
Sunday Dec. 31, 1944
9:30 a.m.—Sunday School.
11:00 a.m.—Sermon, "First Things First," by the Minister.
3:00 p.m.—Missionary Day, Revs. Easlick and Dockett in charge.
8:00 p.m.—Evening worship.

**BETHLEHEM CHURCH OF CHRIST**
436 East 51st Street
Rev. Louise V. Fulghum
Founder and Pastor
ADams 14801
Sunday, Jan. 14, 1945
9:30 a.m.—Sunday School
11:00 a.m.—Morning Worship. Sermon by the Pastor "Abiding In Christ." Special Healing service and Candle Lighting.
8:00 p.m.—Praise and Stewardship hour. Guest Speaker.
We cordially invite you to any of dinner served each Sunday after Church. Home calls by prayer band upon request to the shut in. We cordially invite you to any of our services.

**PILGRIM BAPTIST CHURCH**
Cor. 45th and Wadsworth
Rev. B. W. Wade, Pastor
9:00 a.m.—Sunday School.
10:15 a.m.—Morning Worship.
5:15 p.m.—B. T. U.
6:30 p.m.—Evening Worship. Weekly Services
7:30 p.m.—Tuesday Bible Class.
7:30 p.m.—Wednesday Prayer Meeting.
2:00 p.m.—Thursday, Mission.
7:30 p.m.—Friday, Teachers' Meeting.

**AZUSA PENTECOSTAL TMEPLE**
1001 East 27th St.
Church Services
Sunday School ..... 9:45 a.m.
Preaching .....11:00 a.m.
Evening service ..... 8:00 p.m.
Thursday night service... 8:00 o'clock
Tuesday night service.... 8:00 o'clock
Mother Emma Cotton, Pastor
Phone: ADams 12812

**LIBERTY SPIRITUAL TEMPLE**
5514 So. Central Ave.
Rev. H. L. Morgan, Pastor
SERVICE—Friday Night.
10:00 a.m.—Sunday School.
11:00 a.m.—Sunday Service.
Sunday Night Service with Water Healing.

**BOWEN MEMORIAL METHODIST CHURCH**
East 36th and Trinity Streets
Hamilton T. Boswell, Minister
9:30 a.m.—Church School.
11:00a.m.—Worship.
7:00 p.m.—Good News Hour.

**LIBERTY DIVINE TEMPLE**
5514 Central Avenue
Morning Worship 11:30 a.m.
Sunday night service 8 p.m. With Water Healing.
Rev. H. L. Morgan pastor.
Rev. H. Bassett ass't pastor.
Mrs. Williams reporter.

**FIRST STREET BAPTIST CHURCH**
Corner First and Central Ave.
Rev. L. B. Brown, Pastor
9:30 a.m.—Sunday School.
11:00 a.m.—Sermon by Pastor.
6:30 p.m.—B. T. U.
7:30 p.m.—Service by Pastor.

**SECOND BAPTIST CHURCH**
24th at Griffith Ave.
The Rev. J. Raymond Henderson, S. T. M., Minister
9:30 a.m.—Sunday School.
11:00 a.m.—"DENY YOURSELF."
6:00 p.m.—B.T.U.

**MT. CARMEL MISSIONARY BAPTIST CHURCH**
3064 East First Street
Rev. H. L. Hays, Acting Pastor
9:30 a.m.—Sunday School.
10:45 a.m.—Devotionals.
11:00 a.m.—Morning Worship.
6:00 p.m.—Baptist Training Union.
7:30 p.m.—Evening Service.

**CHRISTIAN CHURCH**
Disciples of Christ Church
1001 E. 28th Street (at Paloma)
Walter J. Bryant, Minister
10:00 a.m.—Bible School.
10:45 a.m.—Organ.
11:00 a.m.—Sermon.
6:00 p.m.—Youth Meeting.

**PENTECOSTAL CHURCH OF CHRIST**
623 E. 46th Street
Rev. Belle Hamilton
Pastor Founder
10:00 a.m.—Sunday School.
11:00 a.m.—Morning Worship. Gospel Feast and Song.
3:00 p.m.—Rev. D. Wyatt and congregation in charge.
7:00 p.m.—Bible Union.
8:00 p.m.—Divine Healing and Service.
Our Motto: Helpfulness. All are welcome.

**ST. JAMES BAPTIST CHURCH**
1187 E. 40th Place
9:30 a.m.—Sunday School.
11:00 a.m. — Prayer Service, Preaching.
7:30 p.m. Tuesday—Choir Rehearsal.
2:00 p.m. Thursday—Mission, Mrs. Parker, president.
Rev. M. J. Gipson, Pastor. Cornelia H. Brown, Superintendent.

**Rose of Sharon Missionary Baptist Church**
(Downtown In Bronzeville)
233 East 2nd Street
Rev. G. B. Ballark, Minister
Residence: 1450½ East 20th St.
Phone: Richmond 3625.
9:30 a.m.—Sunday School.
11:00 a.m.—Morning Services. Sermon by the pastor.
6:00 p.m.—B.Y.P.U.
7:30 p.m.—Evening Services. Sermon by the pastor.
The public is invited to worship with us at all times.

**MEMORIES OF AZUSA**
*Each weekday morning*
9 to 9:15
**KWKW**
1430 on your dial
*from*
**AZUSA PENTECOSTAL TEMPLE**
1001 E. 27th Street
MOTHER EMMA COTTON
Directing Pastor

**LIBERTY DIVINE TEMPLE CHRIST TEACHING, Inc.**
5514 South Central
Rev. H. L. Morgan, one of the oldest Mediums in Los Angeles, will help you whatever your trouble or illness is. Rev. Morgan has been in this work for forty years. He has two classes. You will have to hurry to get in these classes. Sunday School—10:30 a.m., Morning service —11:30 a.m., Evening service 8 p.m.
REV. MORGAN, Pastor

*Fighting Champion of All Minority Peoples!*

# Clifford E. Clinton for Mayor

He practices—not only preaches—**DEMOCRACY!**— His nationally famous Clifton's Cafeterias has never discriminated against any person because of race, creed or color. His entire life has been devoted to developing the idea of brotherhood of man.

## Open House Every Sunday

**Talk things over with Clinton at his home, 5470 Los Feliz Blvd. (corner Western Ave. and Los Feliz)—Don't knock, walk right in—sit down and discuss problems of the Negro race and city government with Clinton personally—attend these open house meetings every Sunday afternoon, 3-5 o'clock.**

## Tune in on CLINTON FOR MAYOR BROADCASTS

Station KMTR (570 kc.)
Five Times Daily (Monday through Friday)
Mornings: 9:45 a. m.; Afternoons: 3:45 p.m.
Evenings: 6:40 p.m.—9:45 p.m.
Swingshift Program: 12:45 a.m.
PRIMARY APRIL 3—ELECTION MAY 1
REGISTRATION FOR MAY 1 ELECTION CLOSES MIDNIGHT, MARCH 22

DON'T FORGET MEMBERSHIP DRIVE!!!
LOS ANGELES METROPOLITAN COUNCIL OF NEGRO WOMEN
MRS. JESSIE L. TERRY, Chairman

**WESLEY METHODIST CHURCH**
Eighth and San Julian Streets
E. W. Rakestraw, Minister
9:30 a.m.—Church School.
10:30 a.m.—Junior Worship.
11:00 a.m.—Morning Worship. Morning Sermon: "Facts Versus Doubt." Rev. E. W. Rakestraw.
7:00 p.m.—Vespers, Wesley Community Center, 1029 East Vernon Avenue. Vesper Message: "The Voice of God." Rev. E. W. Rakstraw.

**RANDOLPH AME ZION CHURCH**
1146 Sunset Blvd.
Rev. R. Willis, Pastor
9:30 a.m.—Sunday School.
11:00 a.m.—Morning Worship.
6:00 p.m.—Christian Endeavor.
7:00 p.m.—Amateur Program.
8:00 p.m. Wednesday — Prayer Service.

**CHRIST UNITY CENTER**
4419 Mettler Street
Sunday School....10:00 a.m.-10:45 a.m.
Devotional Service .....11:00 a.m.
Classes Monday .....8:00 p.m.
Classes Tuesday .....12:00 noon
Silence each week day at 10:00 a.m.
Helen Mouton, Leader

**PLEASANT HILL BAPTIST CHURCH**
Court and North Bonnie Brae
Rev. A. Wendell Ross, D. D., Pastor
ORDER OF SERVICE
9:30 a. m.—Sunday School, Bro. E. Taylor, Supt.
11:00 a.m.—Sermon, Rev. A. Wendell Ross, "The Voice From Beyond."
3:00 p.m.—Pleasant Hill will worship with the Friendship Baptist Church in Pasadena.
6:15 p.m.—B. T. U., Mrs. M. B. Rozier, director.
7:45 p. m.—Sermon, Rev. A. Wendell Ross. "No Neptrality."

**SUNSET AVENUE S. D. A. CHURCH**
Sunset and Pepper, Pasadena
Owen A. Troy, Minister
10:00 a.m. Saturday—Sabbath School, Roy Stone, Supt.
11:30 a.m.—Sermon.
3:30 p.m.—Youth Program.
7:30 p.m. Sunday—Sermonic Lecture. The Sweet Chariot Hour, Saturday.
6:30 p. m., KPAS (1110 kcys.) See and hear it from this church.

**ZION TEMPLE**
1315 E. Vernon Ave.
Rev. Geraldine O'Connor, Pastor
9:30 a.m.—Sunday School.
11:00 a.m.—Serman by Pastor: "How to Become a Bliss Millionaire."
6:30 p.m.—Evening Worship.
Zion Temple Night.
Rev. Horace Nesby.

**ST. JOHN'S METHODIST CHURCH**
Century and Wilmington
J. J. Hicks, Minister
6:00 a.m.—Sunrise Prayer Service.
9:30 a.m.—Church School.
11:00 a.m.—Morning Worshi.
7:30 p.m.—Evening Worship.

**THE GREATER ST. JOHN MISSIONARY BAPTIST CHURCH**
1177 East 41st Place
Rev. D. M. Johnson, Pastor
9:30 a.m.—Sunday School.
11:00 a.m.—Morning Service. Sermon by the Pastor.
6:00 p.m.—Prayer Board.
7:30 p.m.—Evening Preaching.
Wednesday Night Prayer Service.

**BAHA'I WORLD FAITH**
1709 W. 8th St., at Beacon
"IS A NEW CIVILIZATION TO RISE?"
Miss Beatrice Irwin, Speaker
Sunday, March 4—3 p. m.
No Admission Fee
No Collection

**LIBERTY DIVINE TEMPLE CHRIST TEACHING INC.**
5514 S. Central Ave.
Sunday School—10:30 a. m. - Church Services—11:30 a. m.
Private Consultation 10:00 a. m. to 5:00 p. m.

**EVERGREEN BAPTIST CHURCH**
1187 E. 40th Place
Rev. M. Gipson, Pastor
9:30 a.m.—Sunday School to 10:00 a.m.
11:00 a.m.—Prayer Meeting.
11:30 a.m.—Preaching to 12 noon.
Cornelia H. Brown, Reporter and Superintendent.

REV. C. H. HAYDEN

STOP! LOOK! LISTEN—Two-in-One at the South Park Baptist Church 51st and McKinley, March 25, at 8:00 P.M. One of the greatest ministers of the time, Rev. C. H. Hayden will speak on the Organ and Unlimited End of Singing. He will be accompanied by the great Friendship Gospel Singers and various quartettes and soloists. Sponsored by the Hayden Grove Baptist Church, Rev. C. H. Hayden, pastor.

*'The Greatest Book Since the Bible'*
**GOD POWER IN THE SACRED SYMBOL SEVEN**
By The Rev. Richard V. Randolph
It tells YOU HOW to invoke 'GOD POWER' through SEVEN SECRET SOURCES and become SUCCESSFUL in everything you undertake.
It reveals for the FIRST time in SIMPLE formula, the MYSTIC METHODS of Seers, Saints and WISE men of all times.
Now YOU TOO can get what you desire — POWER, MONEY, SUCCESS, PROSPERITY, LOVE and HAPPINESS through Spiritual SCIENCE and TRUTH which this wonderful book unfolds.
150 Pages: Price $2. Postpaid.
No C.O.D.'s Accepted
E. M. ANDERSON,
2008 W. 28th Street,
LOS ANGELES 7, CAL.

## Complete Payment On Church Organ

On Sunday afternoon, the Choir of Lincoln Memorial Congregational Church hopes to celebrate the achievement of its goal of one thousand dollars to complete payment on the E. E. Lightner Memorial Organ, which was recently built into the church in tribute of the late pastor.

Friends are cordially invited to visit over the teacups at the home of Mr. and Mrs. Warren Boswell at 1019 East 28th Street. A program of music has been arranged by Mesdames Leon Edwards and Marie Frederick.

FOR
**Tailored Suits**
OF
**Distinction and Quality**
AT
**Rock Bottom Prices**
SEE
*Representative*
**O.C.Brooker,Jr.**
MAKE YOUR APPOINTMENT NOW
CALL CE - 28365
4323¼ WOODLAWN AVENUE


**DON'T BLAME GOD!**
Are personal or family problems worrying you? Are you in debt? Do you need money? If these problems, or any like them, are worrying you, then here is glorious news of help for you!
This astounding message will be on its way to you just as soon as we hear from you. Just your name and address to NEW LIFE FELLOWSHIP, Box D-1429, Hollywood, California. Be sure to print or write plainly.

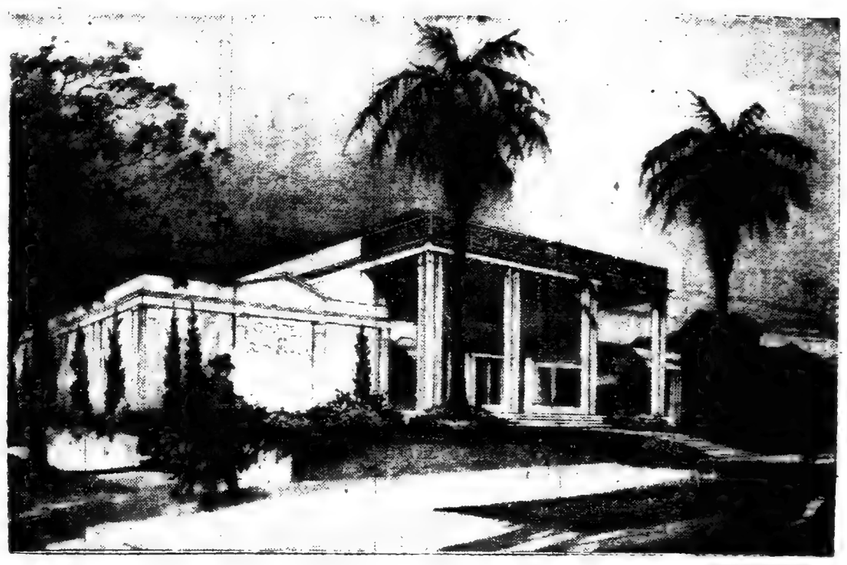


# ADams 3397

A single call of the telephone number above in the time of sorrow will bring a service that is able to assume complete responsibility for the bereaved in every detail.

ADams 3397 is the telephone number of the new W. D. Fisher and Son, Inc., Mortuary

*Chapel of Remembrance*

acclaimed by thousands as being the finest establishment of its kind in the community.

# *W. D. Fisher & Son, Inc.*

VESPER HOUR
Every Sunday
5:30 to 6:30 by the
Chapel of Remembrance
SINGERS

MORTUARY
4700 Avalon Blvd.
Telephone AD. 3397

Chapel of Remembrance Singers
Josephine Webster Cooper
Soprano
Wathea Sims Jones
Contralto
James Miller, Tenor
Mariot Matthews
Bass Baritone
Bernice Stout Lawson
Pianist

*Open For Inspection Afternoon and Evenings*

# Exhibition Week To Be Presented

Watch for the staging of a big exhibition on invention and production beginning April 16-20, at Park Ave. Baptist Church located at 51st and McKinley Ave.

The purpose of this major event is to encourage every man and woman, boy and girl of Afro-American descent to lay their all on the altar of sacrifice in the building of a substantial Post War Program, for the purpose of surmounting the ironclad barriers of economic slavery.

There will be a four-day exhibition at 51st and McKinley Ave. Concessions will be available to those desiring to put on display inventions, products and schemes for the public to inspect. Get your concession now and display your wares.

The big event will be closed with one big night at the Embassy Auditorium, located at 9th and Grand Ave. A chorus of 200 voices, assisted by soloists and quartettes, rendering Spirituals and Plantation melodies featuring the Black man's contribution to American civilization.

Tickets on sale for reserved seats and otherwise.

We want your contribution. Don't miss this opportunity. We will be around to see you, be ready when we come.

Rev. Athur A. Peters, Mgr., Rev. E. Daniel, J. Hill and Dr. N. H. Jones. Call CE-28708—AD-7575.

IN FAREWELL CONCERT APPEARANCE—"The Robert Anderson Goodshepherd Gospel Singers" of Chicago and Gary, Indiana, who have spent the last two months in concerts in this city, will render their farewell service Sunday, March 18, 1945, at 8:15 P. M. at South Park Baptist Church, 51st and McKinley Streets. Be sure to hear these outstanding singers. There will also be a very special treat in connection with this program N. A. D. Choir consisting of 22 boys in the Navy Blue of Fallbrook Ammunition Depot will also play a big part in this service, among these boys there is rare and outstanding personages, possessing real trained voices, if you miss this combination you will miss one of the treats of the season. The Goodshepherd singers will appear Friday, March 16, 8:00 P. M. at Avalon Christian Church, 43rd and Avalon Streets. Sunday, 11:00 A. M. Luella Beavers Temple, 23rd and Stanford Streets, also McCoy Baptist Church, 46th and McKinley Streets. Sunday, 6:30 P. M., Neighborhood Community Church, 47th Place and San Pedro. Be sure to come and bring a friend to these services.

# Death Calls Mrs. Breedlove

Mrs. Lucy J. Breedlove passed away at her home, 2107 W. 31st Street, on Friday, Feb. 23, after a long illness. She was buried on Tuesday, Feb. 27, from the 1st A. M. E. Church, 8th and Town avenue.

Officiating at the services were Rev. F. D. Jordan, pastor; Rev. J. B. Issac and Rev. J. M. Brown, all of whom she had served under as Stewardess. Also Rev. Roma Lewis, assistant pastor of Wesley Chapel M. E. Church; the Stewardess Board of 1st Church and Electa Chapter, No. 3, O. E. S. Burial was at Rosedale Cemetery.

Mrs. Breedlove leaves one daughter, Anjetta Breedlove, nieces and a host of friends.

Her daughter takes this means of expressing her sincere thanks to the many friends and especially the members and various clubs and organization of First A. M. E. Church, for their cards, flowers and other expressions of sympathy during her mother's long illness and since her demise.

REV. J. D. TRAHAN, spiritual adviser and healer, now located at 9817 Bandera St. Office hours: Monday, Wednesday, Friday and Saturday from 1 to 5 p. m. Tuesday and Thursday, 12 to 3 p. m. Sunday by appointment only. Write for appointment. (Zone 2.)

# Cantata Scheduled At Trinity March 25

The choral ensemble of Trinity Baptist church at W. 35th street and Normandie avenue will present a most unusual form of combined program on Palm Sunday, March 25, at 7:45 P. M., under the direction of Mrs. Virdes Shortridge. The ensemble will sing "Calvary," short cantata by Henry Wesse and Richard Harding.

Among the special soloists will be Mrs. Eloise Lee, local choral director-soloist and Miss Edna Mae Williams, recent graduate from the Music Department of Southern University.

Preceding the cantata a 20-minute drama entitled "Where the Cross Was Made" will be presented through the courtesy of the Little Theater Guild of Los Angeles. The play is under the direction of Laura Bowman, with the association of Clarence Hargrave. Mr. Hargrave will play a role in the drama as well as being one of the soloists in the cantata. Others featured in the play are Horace Willard and Emmett Smith, of radio and picture fame, respectively. Otto Johnson will also play an important part. Bill Gibbs will arrange setting and lighting effects.

# Gospel Singers At Avalon Church Friday

A special appearance of the famous Good Shepherd Gospel Singers of Chicago, Ill., in a special program of gospel songs at the Avalon Christian Church, 43rd and Avalon boulevard, is scheduled for Friday evening, March 16, 1945.

Those who appreciate religious music should not miss this opportunity to hear a very fine group of soul-lifting songsters.

# Baha'i Lesson Studies Life

Mrs Stuart W. French of San Marino, world traveler, columnist and lecturer, will speak Sunday, March 18, 3 p. m., at the Baha'i Center, 1709 W. 8th Street, on "Abdu'l Baha and the Baha'i Way of Life."

Stimulated by a personal meeting with Abdu'l Baha to a deep study of the interchange of various appreciations and cultures which promote world unity, she has been prominent for many years as an internationalist and a pioneer in the exposition of the idea of global until as presented to the world over eighty years ago by the founder of the Baha'i Faith, Baha'u'llah. All are welcome to attend.

# Twilight Vesper Service Sunday

Under the direction of Mrs. Lillie Thropay Hogue, the senior choir of the Evening Star Baptist Church at 36th and Central, will feature a twilight vesper service Sunday, March 18th, from 6:30 to 8 p. m. Many outstanding artists of the city will appear on this program, among them the William Singers, Mrs. Birdie Gibson, Mrs. Myrtle Chatman, Mr. George Stone, and others.

This is the first of a series of programs to be rendered under Mrs. Hogue's leadership. The next to follow will be "Coming to the Cross' on Easter Sunday evening. Mrs. Hogue is one of the city's outstanding directors and is well known for her work as a builder.

Mr. George Moore was guest soloist last Sunday morning. The pastor preached from St. John, 3rd chapter, his subject was "You Must Be Born Again." Rev. B. B. Brooks is pastor; Mrs. Mattie Tyler, choir president.

# Phillips Temple

Great interest and anticipation is being manifested in the beautiful offering "Jesus and the Twelve Apostles," which will be presented Friday evening, March 30 (Good Friday), at 7:45 P. M., by the Senior Choir of Phillips Temple C. M. E. Church, 43rd and Wadsworth Streets. A beautiful live picture of "The Last Supper" is the setting for this presentation. You will always regret it if you miss this treat. Mr. Arthur Walker, Director, Mrs. Eunice Blackwell, Organist, Rev. Lane C. Cleaves, Minister.

# CARD OF THANKS

The family of Mrs. Lottie B. Prescott, takes this method to thank their many friends, good neighbors, the Porters and Waiters of the Streamline Union Pacific and Co-workers of the L. A. District for their kind expressions of sympathy during the illness and death of beloved wife, Mother and brother.

Especially do we extend our thanks to Rev. A. W. Ross, Pastor of the Pleasant Hill Baptist Church and his congregation for being so loyal and to Connor-Johnson Mortuary and all who furnished cars.

May God bless you all.

Mr. Henry Prescott, husband; Mrs. Ethel Stancil, daughter; and Mr. Alex Gooden, brother.

# Rev. Kingsley Has Returned

Rev. Harold M. Kingsley, Director of Pilgrim House, returned from the East, where he was speaker at the Religious Emphasis Week at Nashville (Fisk, Meharry and Tenn. State). The highlights of the week were: the International Banquet at Fisk (six colored and white colleges represented), the joint reception at the home of President U. S. Davis, Tenn. A. & I. College, a fraternity stag, bull sessions with 100 students.

Mr. Kingsley spoke last Monday night, March 12, for the N.A.A.C.P., San Bernardino, C. M. Barnwell, president, and for the Pacific Town Hall Meeting, March 23, Major Miltor Dean, host.

# PILGRIM BAPTIST

Pilgrim Baptist was truly inspired by the message delivered by the pastor Sunday morning. He spoke from I Kings, 18th chapter, 17th and 18th verses, "WHO IS RESPONSIBLE FOR THIS TROUBLE."

Sunday afternoon the Young Women and Men's League met. All interested in this work are invited to come out next Sunday, March 18th, at 3:30 p. m.

Sunday evening the Gospel Choir's monthly program was highlighted by a fine sermon by Rev. Jackson, speaking from the ninth chapter of Daniel, 1-6 verses, on "CONDITIONS SHOULD MAKE CHURCH PEOPLE DO THEIR DUTY BETTER."

Next Sunday, March 18th, the Junior Choir will give their third Sunday program.

You are invited to attend Pilgrim Baptist, the spirit-filled church, led by a spirit-filled pastor.

REV. B. W. WADE, pastor.
DAMON A. WALL, reporter.


ESSENTIAL
HOUSE REPAIRS
INSIDE OR OUT
FROM
FOUNDATION TO ROOF
CEMENT DRIVES
WALKS — PATIOS
PAINTING — DECORATING
ROOM ADDITIONS
A COMPLETE JOB
EXPERT WORKMEN
CHECK YOUR NEEDS
CASH OR TERMS
PHONE: PRospect 2415
NIGHT PHONE: VA. 7182
FREE ESTIMATES
A. J. SAURIN CO.
BUILDING CONTRACTORS
112 West 11th St.

COSMOPOLITAN BAPTIST CHURCH
3209 Griffith Avenue
Rev. Arnett Williams, Pastor
11 A.M.—Morning Service
7 P.M.—Evening Services

FREE APPRAISAL
MONEY
WA. 2218. I will pay up to $10,000 cash for your home. Sell it to me. I use 5 telephones; this is the main phone: WE. 8975.

PLEASING EASING
That's Moroline when used on minor burns—cuts, scratches. Really soothes as it protects chafing, abrasions. Because it's pleasing while it's easing, millions have made it world's largest seller at 5c. Triple size 10c. Large 1 lb. jar, 35c; 5 lbs., $1. Pure as money can buy. Get
MOROLINE
PETROLEUM JELLY
WORLD'S LARGEST SELLER AT 5¢ — TRIPLE SIZE 10¢

Someone Is More Lonesome Than You
JOIN TAYLOR'S LETTER WRITING SERVICE—FOR INFORMATION
Send your name and address to B. C. Taylor, %, Taylor's Letter Writing Service, 3066½ Indiana Ave., Chicago, Illinois.
For Full Instructions and Speedy Reply Enclose 10c in Coin.

Do You Want LONGER HAIR
Just try this SYSTEM on your HAIR 7 days and see if you are really enjoying the pleasure of Attractive Hair that so often captures Love and Romance.
Hair May Get Longer
when SCALP and HAIR conditions are normal and the dry, brittle, breaking off hair can be retarded, it has a chance to get longer and much more beautiful. Just try the JUELENE SYSTEM 7 days and let your mirror prove results. Send $1.00, (if C.O.D.—postage extra). Fully guaranteed. Money back if not delighted. Write to JUEL CO., 1930 IRVING PARK RD. Dept. B313, Chicago 13, Ill.

BETHEL AME CHURCH
"The Methodist Church On the Westside"
1511 W. 36th St.
Church School—9:30 A. M.
A. E. E. League—6:00 P. M.
Worship Hours: 11 A. M. and 7 P. M.
J. Cincinnatus White, Minister

God, The Success Master
Just give after you Get Success and Happiness, Money, Quick Prosperity. New Start. Are you Crossed, Mistreated? Know your Lucky Star, Script and Best days. All Problems. Godly Special information. Come or Send 10c and stamped addressed envelope. E. D. EMMITT, 670½ Gates Ave., Brooklyn 21, N. Y.

TWENTY-NINTH CHURCH OF CHRIST SCIENTIST
1316 East 46th Street
Christian Science services are held on Sunday at 11 a.m.
Wednesday evening meetings, include testimonials of Christian Science healing, held at 8 p.m.
Sunday School held at 9:30 a.m. for pupils up to 20 years of age.
Reading Room open daily from 2 to 5 p.m. except Sundays and Holidays.
All are cordially invited to attend our services and visit our Reading Room.

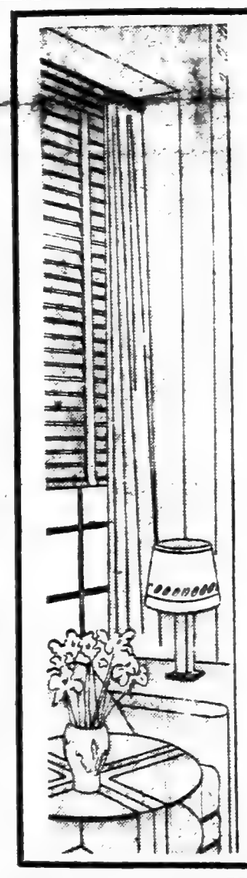
HAMILTON'S
VENETIAN BLINDS
Steel or Wood
No Charge for ESTIMATES
Window Shades
CUSTOM TAILORED
• Quick Service
• Reasonable Prices
• Convenient Terms
INLAID
LINOLEUM
HAMILTON'S
1161 W. Olympic Blvd.
Los Angeles 15, Calif.
TR 3982 Res. WA 4490

A SENSIBLE GIFT AT ANY TIME
Give the Book
"STORIES FROM THE WORKING MAN'S BOOK"
By Marion Inglewood
Bible Stories Interpreted from the Worker's Viewpoint
$1.25
at the
CALIFORNIA EAGLE OFFICE
4073 South Central Avenue

Meet With Us at the
St. Luke Baptist Church
3760 Western Avenue, Cor. Exposition Blvd.
Here is where true Christian Fellowship is observed by friends of Texas, Oklahoma, Louisiana and Arkansas.
Sunday School at 10:00 a. m.
Preaching at 11:00 a. m.
Rev. W. H. Hall, Pastor
Take the Coliseum Bus and get off on Western Ave., or take the Western Ave. bus and get off on Exposition Ave. Church is located 3 doors from the corner.

Baha'i World Faith
1709 West 8th Street at Beacon
"AMERICA'S UNEXPLORED FRONTIERS"
Dr. Stephen C. Ternay, speaker.
Sunday Oct. 1 3 p.m.
No Admission Fee — No Collection

$5000 CASH
I will pay up to $10,000 for your home. Sell it for cash.
WA. 2218 — WE. 8975

BAHA'I WORLD FAITH
Beaux Arts Theatre 8th at Beacon
"THE OLD WORLD ENDS—THE NEW BEGINS"
Willard P. Hatch, speaker.
Sunday, February 4, 3 p. m.
No admission fee. No collection.

DR. KAUFMAN
106 No. San Pedro
No Branches
Personally—24 Hour Service
Nite Call (Specially) VA. 0211
This minute, if you don't feel well, a doctor will be at your home in 30 minutes. Any time during night or day. Call the Doctor now. VA. 0211 or WH. 8550.

Tabernacle Baptist Church
950 Hemlock St.
Rev. E. S. Johnson, Minister
9:30 a.m. Sunday School, A Ragler Supt.
11 a.m. Morning Services
4 p.m. Holy Ghost Meeting, Sister M. L. Johnson, Leader
5:45 p.m. B. T. U. A. Robinson, Pres.
7:30 p.m. Evening Services

MOTHERS
Expecting Child Birth? Any pains? Call now and a doctor will be at your home in 30 minutes.
DR. KAUFMAN
No Offices on West Side
NO BRANCHES
106 No. San Pedro
Personally—24 Hour Service
Nite Call (Specially) VA. 0211 or WH. 8550

PRIVATE FAMILY ROOM
AIR CONDITIONING
MODERN MOTOR EQUIPMENT
AMPLE PARKING
ORGAN MUSIC
CHAPEL
THE FINEST FACILITIES
No other funeral home in this community provides finer facilities than Angelus. Every modern convenience and comfort is available here, for the use of every family, at no extra cost. Since 1925 the name of Angelus has stood for the finest service, at prices within the means of all.
ANGELUS
FUNERAL HOME
1030 EAST JEFFERSON BLVD.
PHONE — ADAMS 5188

"Your Friendly Institution"
THE PEOPLE'S FUNERAL HOME
Tune in every Monday night, 8:15 to 8:30, KFOX, for "SPOTLIGHT NEWS OF COLORED AMERICANS FROM COAST TO COAST," a news broadcast that's refreshing, informative and different, with Le Roy S. Hart as commentator.
4250 South Central Avenue Telephone ADams 7181

## The EAGLE BIBLE QUESTION CORNER

Conducted by
The Sweet Chariot Hour Bible Correspondence School
Address All Questions to Eagle Question Corner
4075 S. Central Ave., Los Angeles, Calif.

The CALIFORNIA EAGLE offers all its readers the choice of two Free Correspondence Courses of study in the Bible, with no fees collected and no postage charges made. The new Introductory Course of 20 lessons, divided into two sections of 10 lessons each, has been prepared especially to meet the needs of those beginning for the first time the systematic study of the Bible. Also there is the standard course of 30 lessons which many of our readers have taken or are taking. The only text book needed for either of these courses is the Holy Bible. A Certificate is issued upon completion of either of these courses. When you write be sure to state which course you desire. Address a card or letter to the California Eagle.

*I read about the Sanhedrein in the New Testament. What is it?—P. M., Los Angeles.*

The Sanhedrein was the recognized ruling body of the Jewish people during the days of Christ. It was composed of 71 members, mostly priests and Sadducean nobles, some Pharisees and Scribes, presided over by the Highpriest. This body originated in the inter-testament period, probably 300 or 400 B. C.

* * *

*Was the sanctuary or tabernacle a very large tent? How many people could meet in it?—Mrs. B. B., San Diego.*

The Jewish tabernacle was not a place for the people to meet in. It was not a big camp meeting tent. It was God's dwelling and meeting place with His people.

The tabernacle was a comparatively small tent. It was only 45 feet long by 15 feet wide and 15 feet high. It was divided into two apartments—the Holy Place and the Most Holy Place.

In the Most Holy Place was the Ark of the Covenant. The top of the Ark was called the Mercy-Seat. It was a lid of solid gold; with two cherubs, one at each end. It was regarded as God's meeting place with the High Priest.

Into this Holy Place the High Priest went only once a year. That was on the Day of Atonement. The Most Holy Place was separated by the Veil from the Holy Place. The Most Holy Place occupied the west third of the tabernacle.

The Holy Place was the east 30 feet of the tabernacle. The Table of Shewbread, the Candlestick an dthe Altar of Incense were placed in this apartment.

The tabernacle was covered by a covering made of goat's hair cloth. Over this was a covering of red leather made of ram's skins, and over this another leather covering still more weatherproof made of sealskins. This particular type of seal was found in abundance in the waters of the Red Sea.

* * *

*Did Jephtha really offer up his daughter as a sacrifice? The record is not exactly clear to me as found in Judges, 11:1-34.—C. K., Vallejo, Calif.*

Human sacrifice was strictly forbidden by civil and religious law in the days of the judges. The understanding is that the daughter was devoted, with her own consent, to perpetual virginity. Most Bible scholars support this view against that of sacrifice as a burned offering.

— CONSULTANT —
Madam Zora's Scientific Selective Service Bureau for Marriage. Guaranteed results. For information write Madam Zora, P.O. Box 8865, 532 South Vermont, Los Angeles.

**$1000** Cash Today. Balance when your title is O.K. $4500 cash for your house. Why wait 20 yrs. for your money? All cash today. Call on any one of these different phones, but use this today. WE. 8975 or WA. 2218.

## Announcement!

The NEW BROWN BROTHERS' FIRM located at 1450 East 27th Street, will be in the future be conducted under the name of YOUNG JAMES BROWN. All of present stock, consisting of household furnishings, clothing and used lumber, must be sold as a new business will be set up beginning the first of the year.

## ANNOUNCEMENT

The Tabernacle of the Holy Spirit, Inc., announces their newly purchased headquarters and Mother Tabernacle Building, which is located at 216 and 216½ West Vernon Ave., Los Angeles, 37, California. Take V or 7 or 8 car and get off at Broadway and Vernon Avenue and walk east on the south side of the street to said address.

The Pastor of the Mother Tabernacle, Bishop O. Hilton and members wish to thank our many friends that assisted us in making our new location possible. To our many friends and followers we invite you to attend our services and become a part of us.

*The Order of Weekly Services and Sunday Services are as follows:*

SUNDAY ORDER OF SERVICES:
1:00 p.m.—Young People and Adult Spiritual Development, Society Regular Service.
1:45 p.m.—Regular service.
SUNDAY EVENING
6:30 p.m.—Lyceum.
8:00 p.m.—Regular service.

WEEKLY ORDER OF SERVICES
8:00 p.m.—Wednesday, regular service.
8:00 p.m.—Friday, regular service.

You are always invited and welcome to take part in all regular services.
O. Jackson, Tabernacle Secretary.

MOUNT SINAI BAPTIST CHURCH
27th and Western
Rev. S. D. Richardson, Pastor
Sunday at 3:30 p. m.
Guest Church, Second Baptist
Rev. Raymond Henderson, Pastor

MOTHERS
Expecting Child Birth? Any pains? Call now and a doctor will be at your home in 30 minutes.
DR. KAUFMAN
No Offices on West Side
NO BRANCHES
106 No. San Pedro
Personally—24 Hour Service
Nite Call (Specially) VA. 0211 or WH. 8550

**TO CAMPAIGN—The Rev. J. B. Carter, of 467 E. Vernon avenue, volunteered his services to Mrs. Charlotta A. Bass' campaign for city council of the seventh district. Rev. Carter has been a resident of the city for the past 25 years. He served on the Veterans' Division of the Democratic National Committee in the Roosevelt election. He is a member of the Masonic lodge and the Inter-Denominational Alliance of Ministers. Rev. Carter is inspector of the Precinct Board in precinct 397-A, and will do work in this precinct for the election. He is also connected with two veteran organizations.**

**Mrs. Bass and members of the campaign committee sincerely thank Rev. Carter and all other volunteers in the Bass campaign.**

## Silvertone Singers

The Silver Tone Singers will be heard at the Galilee Baptist Church, 23rd street and Stanford avenue, Sunday, March 18th, at 3:15 p. m. Since this group of singers is considered one of the best, it would be wise to come early so as to get a seat. These singers are being sponsored by the committee that is making preparation for the anniversary services to be held in April.

## Spiritual Song Fest Scheduled

There will be a spiritual extravangaza to be staged by the Good Shepherd Singers of Chicago, Illinois and Gary, Indiana.

This program will be a very special feature given by this well-known group before their departure for the east. The entertainment will take place at the Avalon Christian church, 43rd and Avalon Boulevard Friday evening March 16th, 1945 at 8:00 p.m. and is for the benefit of the Penecostal Church of Christ.

The Westside Group
for a
Christian Science Society
2112 W. 29th Pl.
Sunday morning service at 11 A. M.
Sunday School 9:30 A. M.
All are cordially invited to attend our services.

DR. A. THOMAS KING'S
CHIROPRACTIC HEALTH SERVICE
Complete Examinations
We Find and Treat the Cause—General Practice
SPECIALIZING IN HEMORRHOIDS
No Cutting—No Loss of Time
SPOT REDUCING—INCHES AND POUNDS OFF
Glandular Therapy
4365 SO. AVALON BLVD. AD. 12274

$399.00
CASH
SHOULD START YOU OFF TO BUY A HOME

IF YOU FIND A HOUSE YOU WANT and HAVE $399 or MORE TO PAY DOWN, WE WILL ADVANCE UP TO $5000.00 CASH ON FIRST PAPER to help you make the FIRST DOWN PAYMENT. See your NEIGHBORS, see your FRIENDS, go to your LANDLORD, and tell him you have been paying rent for years, now you want to BUY and pay ON YOUR OWN HOME! . . . 10,000 people are looking for homes to rent or BUY in this district. FIND A HOUSE and let me help your financial problems out.

You Can Buy Any House in the District With Part
CASH SMALL DOWN PAYMENT

This is your chance to own a home and have an income the balance of your life. We also BUY PROPERTY, TRUST DEEDS, MORTGAGES, OR ANYTHING PERTAINING TO REAL ESTATE.

Call Now—Nite or Day—WA. 2218 or WE. 8975

THE KERNEL-A SHIRT & SPORTSWEAR MANUFACTURING COMPANY
MAKERS OF FINE SPORT SUITS, SLACKS, LADIES AND MENS SUITS. TEMPORARY LOCATION, 4617 HOOPER AVENUE.
PHONE, CENTURY 2-6297

## Special Music At Bowen Sunday

Both services, morning and evening, at Bowen Memorial Methodist Church, East 36th and Trinity, will feature special music. Singing for the special rally of the Second Debt Attack, Sunday morning, will be the Fallbrook Sailors Chorus, a military aggregation which is winning much notoriety and applause for their unusual choral music.

The church officers elected at the quarterly conference will be installed Sunday evening at 7:30. Along with this installation srvice, the Friendship Gospel Singers (female) will be presented in an evening of Gospel music. The public is extended a cordial invitation to worship and enjoy these fellowship moments.

## CARD OF THANKS

The family of Mrs. Edith Rosalee Tibbett wish to thank their many friends for the floral pieces, cards and expressions of sympathy received on their bereavement.

Mrs. N. J. Warner,
Edith and John Guillebeau,
Eli Wells.

* * *

The family of the late Mrs. Pearl Salina Ambrose wish to thank their many friends for the beautiful flowers, cards and condolences, and also Rev. Clayton D. Russell for his services.

J. T. Ambrose, husband,
Ochihonor Conrade-Smith, daughter,
Delia Scott, sister-in-law.

* * *

The family of Mary Fleming wishes to express appreciation and thanks for the many courtesies, kind thoughts and beautiful flowers in our recent bereavement.

Mr. and Mrs. E. B. Patterson,
Mr. and Mrs. Clarence R. Bailey and family.

**REVIVAL LEADER—Sister Agnes Coleman, soul-stirring evangelist from Birmingham, Ala., is really stirring up things down in South Los Angeles since last Wednesday night. She and her gospel party has been preaching on the street for one week, and people are flocking to hear the gospel message like bees.**

**Services will continue indefinitely. An S.O.S. call is made to every Christian who's interested in soul saving. The church is located at 10376 Graham avenue, in Watts. Sister D. E. Clark is the pastor.**

### ST. PAUL GREETS CHARLOTTA A. BASS

Approximately two thousand people greeted Mrs. Charlotta A. Bass, 7th Councilmatic District, Sunday morning at the St. Paul Baptist church, 21st and Naomi. Rev. S. A. Williams introduced Mrs. Bass, pointing out that she had been the foremost exponent of the people's civil liberties in the community.

The congregation unanimously endorsed Mrs. Bass's candidacy and pledged their support in working for her election.

## Hold Musical Moments at the Independent Church of Christ

**Music lovers will be delighted to note that on Sunday, March 18, 145, at 4:00 p.m., the Cathedral Choir will present to the public at the People's Independent Church of Christ, located on 18th and Paloma, the second series of Moments Musical.**

The purpose of these programs is to develop a definite esthetic taste and appreciation among the community for the cultural outward expressions of our rising young artists, also Art students.

The Sunday afternoon will feature three well-known musical personages of our local music world: Margaret E. Harriston, soprano; Florence Cadrez Brantley, pianist, and Alvin Brantley, baritone.

Miss Harriston made her first professional appearance in a small role in "Run Little Chillun," followed by a leading role in "Swing Mikado." Taking up permanent residence in Los Angeles in 1940, she made several appearances with the Los Angeles Civic Light Opera Association, notably the production of the famed "Show Boat," also having appeared in the motion picture, "Cabin in the Sky."

Florence Cadrez Brantley has been long identified with the musical profession in Los Angeles. Aside from being an accomplished pianist, Mrs. Brantley is the recording secretary of the Musicians Protective Association, Local 767. She also was delegate-elect last year to the American Federation of Musicians' Convention. A product of Thomas Jefferson High School, and while a student there her composition won first place in the World's Fellowship city-wide song writing contest. This also brought nation-wide recognition, climaxed by five years of screen, stage and radio.

Alvin Brantley, baritone, graduate of Thomas Jefferson High School, comes to us a possessor of a rich baritone voice. Singing in his boyhood in churches and schools, Brantley gained a splendid following. He has appeared as a professional with the Los Angeles Civic Opera Association's "Show Boat" last summer. These appearances were at the Philharmonic Auditorium, Los Angeles, and the Curran Theater, San Francisco. He recently started preparation for a concert career, by studying under the direction of George Lapeyre, noted voice teacher.

All music lovers are urged to avail themselves of this musical extravanganza next Sunday afternoon at the Independent Church of Christ.

As wisdom without courage is futile, even so faith without hope is nothing worth; for hope endures and overcomes misfortune and evil. —*Martin Luther.*

HARD TO HEAR?
Use this easy home treatment
If you suffer from hard of hearing and head noises caused by catarrh of the head write us NOW for proof of the good results our simple home treatment has accomplished for a great many people. Many past 70 report hearing fine and head noises gone. Nothing to wear—no one need know. Send today for proof and 30 days trial offer. No obligation!
THE ELMO COMPANY, Dept. 375 Davenport, Iowa

PIANOS for RENT
Choice of fine makes; excellent condition; low monthly rates.
Fifth Street Store
MA. 7311

BABY CHICKS
Bankson Hatchery
6060½ S. Western
PLeasant 2-8676

MOTHERS
Expecting Child Birth? Any pains? Call now and a doctor will be at your home in 30 minutes.
DR. KAUFMAN
No Offices on West Side
NO BRANCHES
106 No. San Pedro
Personally—24 Hour Service
Nite Call (Specially) VA. 0211 or WH. 8550

PARKER SCOTT
*To Repeat*
First Biblical Government Fall
PARKER SCOTT
Composer of Spiritual Songs, Veteran of World War I, former film extra, will give a stereoptican talk on the First Biblical Government at
MUSIC TOWN HALL
Sunday, March 18th, at 2:30 P. M.
Two latest News Reels. See Battle for Egypet
Hear the "Three Tone Singers." See the other Worlds that Nimrod tried to reach.
MISSION OF CONSTRUCTION
Take West Jefferson car, get off at Normandie Avenue.
Silver Offering

*Dr. Gay says:*
"I SINCERELY RECOMMEND
*that you change to*
DENTAL PLATES
Made From the new Style
*Transparent*
DENTAL PLATE MATERIAL
Individually styled and fitted to plump out hollow cheeks, wrinkles, etc.

I PREFER THAT YOU
Wear Your Dental Plates On Credit
Never any Extra Charge
HERE'S HOW TO USE YOUR CREDIT!
No Delay No Red Tape
Work Started Immediately
(1) Merely Ask for Credit When You Decide to Have Your Work Started.
(2) Work Is Started Immediately—No Delay — No Unnecessary Investigation.
(3) Work Is Completed as Soon as Possible and First Small Credit Payment Starts Later.
(4) Never Any Extra Charge for Credit — No Interest — No Carrying Charges.
Never Any Extra Charge

HERE'S WHY
DENTISTS RECOMMEND THESE DENTURES
Beauty — Dentists everywhere are praising the new TRANSPARENT DENTAL PLATE materials for their SHEER BEAUTY and remarkable DAINTINESS. This new material is DELICATELY TINTED to closely match the color of your gums and is designed to match your FACIAL CONTOURS.
Appearance — This new dentalplate material is so NATURAL APPEARING it will do much to OVERCOME PLATE CONSCIOUSNESS AND EMBARRASSMENT. The evident natural appearance makes them popular with dentists everywhere who appreciate the MANY ADVANTAGES they have over older type materials.
Strength — Dentures made from the new TRANSPARENT PLASTIC MATERIAL are exceptionally LIGHTWEIGHT (1½ ounce for the average case), yet they are practically unbreakable. Their sturdiness enhances their value in the making of new style dental plates.
Comfort — The new TRANSPARENT PLASTIC MATERIALS, dentists agree, are so easily adaptable and fashioned in detail that they may be individually styled and fitted to plump out hollow cheeks, remove premature wrinkles, yet may be WORN WITH EASE & COMFORT.

Low Prices
*Gladly Given in Advance*
*Phone CE. 21397*
FILLINGS
CROWNS
INLAYS
BRIDGEWORK
PLATEWORK
X-RAY

SET WITH
TRANSLUCENT TRUBYTE-TEETH
NEW HUE TRANSLUCENT TRUBYTE TEETH are all their name implies. The blended translucency, and controlled Fluoresence of TRUBYTE NEW HUE PORCELAIN harmoniously absorb and mirror the colors of their surroundings, enabling the same TRANSPARENT APPEARANCE of BRILLIANCY AND VITALITY as that of NATURAL TEETH.
*SEE YOUR DENTIST THIS WEEK*
Dr. Gay
1062 E. Vernon Ave.—at Vernon and Central—CE. 21397

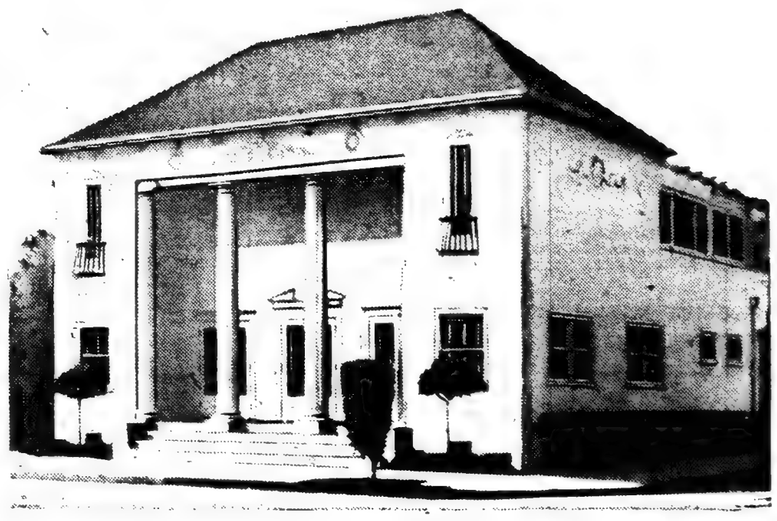

"Unsurpassed Service for Over 25 Years"

YOU will be satisfied only with the best in honoring the memory of a loved one. For a quarter of a century CONNOR-JOHNSON has fulfilled every requirement for the most complete and consoling memorials. Wars and a changing world will not change that unexcelled standard of service which has made this institution such a creditable landmark in the community.

Conner-Johnson Co., Inc.
Morticians and Funeral Directors
1400 E. 17th St. PR. 3195

# David L. Mohr Is Candidate for Judgeship Here

David L. Mohr, candidate for election to the Municipal Court, Office No. 6, will bring to the bench a keen knowledge and understanding of the problems of the working people, and particularly those in this district, where he worked daily during the days of S.R.A. in 1939 and 1940. Realizing that postwar conditions will bring many tough judicial problems, Attorney Mohr pledges a fair and impartial hearing to all, regardless of their race, creed or color.

"David L. Mohr, as judge, will strengthen one of the weak spots on the local bench," Robert M. Bushnell, a prominent attorney, stated. "His election will promote justice for all, rather than favoritism for a few."

DAVID L. MOHR

"The people have awakened to the need for justice without prejudice in our Municipal Court and are rallying to combat current intolerance," Mr. Bushnell continued. "Many of our local judges were appointed — not elected—and do not now represent the will of the people. If our courts are to be courts of law rather than courts of men, the voters of Los Angeles must choose their own justices, and not consider the word 'incumbent' as the only qualification. This year, we must return control of the courts to the people by voting out those incumbents who have proven themselves unfit. The election of David L. Mohr to Municipal Court Office No. 6 will be a people's choice."


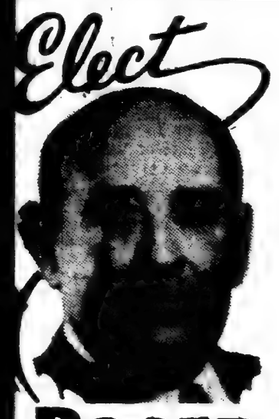


ROGER JESSUP* Mayor

Do you know

although Los Angeles is the fair-haired child of fortune,

with hundreds of thousands of service men and defense workers wishing to live here after the war,

that in crimes against property, robbery, murder, turnover in police personnel, etc., Los Angeles has the worst aggregate record of any great city in America?

that from our broken-down sewerage system to our pack-jammed public transportation we suffer a greater menace to health and happiness in our daily lives than any Big City?

We need

*men of action with good old American business ability, drawn from the ranks of both Business and Labor, to get Los Angeles back on the track.*

When you vote

for Roger Jessup for Mayor on April 3rd it will mean that you wish to see in office a distinguished public servant, who has already shown as a Los Angeles County Supervisor, that he has the drive and the ability to make our City outstanding in the things that count most.

Citizen's Committee FOR ROGER JESSUP

THE NUMBER ONE CANDIDATE FOR Both BUSINESS & LABOR


# Without Bitterness

JEFFERSON CITY, Mo.—"The Negro press of tomorrow will continue to fight for real democracy, but its fight will be without the bitterness of an earlier day . . . because we have faith in the goodness of the human soul," declared Miss Lucile Bluford, managing editor of the Kansas City Call in a convocation address at Lincoln University (Mo.) last week. The occasion was the observance of the 119th year of the existence of the Negro newspaper.

# Clinton Called Democratic Man

Some call Clifford E. Clinton —business man and philosopher —a wishful dreamer, an unorthodox economic giant—and worse. Because the mayoralty race is one of the most important from the Negro's point of view in Los Angeles' hectic history, this writer decided to seek the real truth about Clifford Clinton.

After having spent days interviewing employees and asserted patrons of the Clifton Cafeterias (of which Clinton is founder, president and guiding light); talking with intimates and acquaintances and carefully investigating the business, social and civic background of the man himself, your correspondent emerged with the conviction that Clifford E. Clinton is one of the most amazing figures in the annals of the commercial and political life of this section.

For Clifford E. Clinton is the kind of an American citizen who actually practices what he preaches. The doors of the beautiful Clifton Cafeterias, located in the heart of the downtown area, are wide open to any person. Never a day passes which doesn't bring several written or verbal complaints from irate and shocked white patrons who disapprove bitterly of the extremely democratic and liberal policies of the Clifton management. But

CLIFFORD E. CLINTON

Clifford Clinton has never deviated from his set standards of complete justice and equality for all.—(Pol. Adv.)

# Problems of Marriage

Dr. Fritz Kunkel, foremost psychologist in the Western world, will speak on "Problems of Married Life," Sunday, March 18, 4:30 P. M. At 2 P. M. Alexander Markey, international lecturer on health, will talk on the "Art of Living" at the New Life Center, La Crescenta.

# New Health Study Class

With Disease Prevention Week as an impetus, the Henrietta Beauty School became a model for health by organizing their entire staff and students on last Wednesday morning under the direction of Dr. Ruth J. Temple of the Community Health Association, as the first Health Study Club among businesses in the South District.

These clubs will meet at the school every Wednesday morning under the direction of Dr. Temple. The school pledges to be 100 per cent immunized and cooperate in the Association's fight for disease prevention and eradication. Mr. B. B. Bratton, prominent Los Angeles accountant and southeast financial campaign manager of the Association, was present and gave a most excellent talk on community cooperation.

## We Can Be Proud

Municipal employees of Los Angeles lead those of all the larger cities in the nation in the purchase of War Bonds, with more than 80 per cent now regularly participating in the payroll savings plan.


LONELY

Your description and $2.00 brings names, addresses, photos, descriptions of either sex. Refined men and women desiring your correspondence. Members from coast to coast.

LA-SURRENA MESSENGER

Market Sta., Box 8104
Dept. 31, L. A. 21, Calif.

NOTICE

Are You Worried? Are You UNHAPPY, or SICK?

VISIT KING SOLOMON'S TEMPLE OF RELIGIOUS SCIENCE and NATIONAL PRAYER LEAGUE. We are helping others and can help you, no matter what your problems may be. Regular meetings Sunday and Wednesday nights, 8 o'clock.

1248 E. 22nd St., Mme. Lovana Carter, Shepardess. Phone, RI. 0926

I have just received from Chicago a shipment of Dr. Pryor's Sacred Oils, Candles, Incense, Etc.

RE-UPHOLSTER NOW

- Easy Terms.
- 3-Day Service
- Free Estimate
- Free Pickup and Delivery Service

L. and E UPHOLSTERING CO.

WORK GUARANTEED

3122 SO. MAIN ST. CE. 2-5948

"Let's All Keep Working For a Better World"

*Give Generously to*

THE AMERICAN RED CROSS

•

THE FAWN CAFE

Western Avenue at 29th Street

Nite Call (Specially) VA. 0211
This minute, if you don't feel Personally—24 Hour Service

DR. KAUFMAN

well, a doctor will be at your home in 30 minutes. Only One Office, 106 No. San Pedro. No West Side office. 24 hours. All night. VA. 0211—WH. 8550.

$5000 CASH

I will pay up to $10,000 for your home. Sell it for cash.

WA. 2218—WE. 7607

WHY TRY AND GUESS DAILY?

Get on the WINNING SIDE through Astrology. STRAIGHT INFORMATION. If you have MONEY, LOVE or BUSINESS problems. DON'T GIVE UP. KNOW THYSELF FOR 1944-45. BRIEF GUIDE, 50c; DAILY GUIDE, $1.00 Take a Tip—Send Birthdate Today.

Says a Noted Chicago Astrologist: "His Astrological Forecast will guide you through 12 months of Astrology." Full reading 12 months ahead—no matter when it is bought.

Prof. Edward H. Lowe, 329 East 58th St., Chicago 37, Ill.

CREOLE BEAUTY SHOPPE

We carry the largest and most complete line of Creole and French refined hair goods in the West. Combings and Cut Hair made to order.

E. O. MORRIS, Prop.
2221 Central Avenue
Ph.: PR. 7-9991 Los Angeles

KNOW THE TRUTH

See Your Condition WITH YOUR OWN EYES

LATEST EQUIPMENT KNOWN TO DIAGNOSTIC SCIENCE

Our staff is equipped with the latest scientific apparatus for Diagnosis and Treatment; X-Ray, Fluoroscopy, Electro-Cardiograph, Basal Metabolism and Analytical Laboratory, so that when a diagnosis is made you may be sure that you have received an expert examination and opinion by specialists in their respective fields.

Step by step you go through this searching Examination with us. Nothing that can be seen, heard, felt or measured is slighted. When it's over, GUESSWORK is OUT, FACTS are ESTABLISHED . . . and the way to better Health is explained to you, based on what you have seen with your very own eyes. No Extras.

Bring this Ad with you! Make Your Appointment Now!

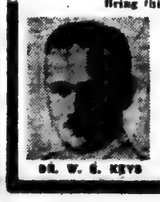

DR. W. G. KEYS

DR. W. G. KEYS
D. C., PH. C.
HEALTH OFFICES
603 LOWE'S STATE BLDG.
707 SOUTH BROADWAY TU. 4680
HOURS: Mon., Wed., Fri., 9:30 to 8:00; Tues., Thurs., 9:30 to 6:00; Sat., 9:00 to 1.00. Ex.-12-45
Copyrighted, Dr. W. G. Keys, 1944.

$5000 CASH

I will pay up to $5,000 for your home. Sell it for cash. One of my five phones is—WA. 2218, WE. 3075, WE. 7607

FREE APPRAISAL
$5000 CASH

I will pay up to $5,000 for your home. Sell it for cash. One of my five phones is—WA. 2218 or WE. 7607

★ a World of Fashion Surprises ★

At the Good VICTOR CLOTHING CO.

214 So. Broadway in Downtown Los Angeles, where Their Majesties, the Working Men and Women, BUY THEIR DRESSUP CLOTHES

Man's View of Easter is to

Dress up in a 100% wool BRONSON SUIT and TOPCOAT *and right now, Men, we will celebrate our 25 years on Broadway by giving you*

$20.00 OFF *the regular price of any* TWO FINE BRONSON SUITS or SUIT and OVERCOAT. So select yours today. The Suits are regularly priced $20.00 to $80.00. Or if you prefer we will include a $20.00 Dress or Suit for the Lovely Lady in your life.

Easter for the Boys

PAY CASH or Government approved terms. 1/3 cash—then pay as you get paid.

BOYS, you will be thrilled with the fine 100% Wool Suits styled and tailored like Dad's from real mannish fabrics priced low at . . . $16.95

A BIG SELECTION TO CHOOSE FROM

Elegance in Coats Suits

★ ALTERATIONS FREE PERFECT FIT GUARANTEED ★

LADIES Just wait until you see the Marvelous Selection of New Stunning SUITS *and Matching* COATS of fine 100% wool fabrics in pastel shades, checks, stripes, tweeds and novelty weaves. Suit or coat priced at only $34.95

LUXURIOUS FUR TRIMMED COATS PRICED ONLY $115.00

Others up to $169.95. A big selection in every wanted fabric and fur.

★ *Tune to Hawk the NightwatchMan—Sunday afternoon 3:30 to 4:00—Station KFVD, 1090 on your dial* ★

VICTOR CLOTHING COMPANY

214 SOUTH BROADWAY

IN DOWNTOWN LOS ANGELES

# Tough Time for Texas Regulars

Senator "Pappy" W. Lee O'Daniel's Red-baiting, Black-baiting "Texas Regulars" are having a tough time plowing up the seeds of democracy that began to sprout in Dixie when the U. S. Supreme Court decided last year that Negroes are permitted to vote in southern Democratic primaries.

State Senator Weaver Moore, a Texas Regular, of Houston, introduced a bill in the state legislature which would divorce the party election machinery from all state regulation and control. This bill would "get around" the decision of the U. S. Supreme Court regarding the franchise of Negroes. It would scrap the primary system of nominating candidates and go back to the old system of nominating candidates by convention—with those in power deciding who should be a qualified candidate to the convention.

This bill would not only disfranchise the Negroes of Texas, but also all the liberal white men and women who believe and vote for the principles of President Roosevelt. It is sponsored not only by the "Texas Regulars" but also all organizations who are anti-Negro, anti-Jewish, anti-labor, pro-Fascist in character.

The fight in Texas is symbolic of the struggle that is being waged in all parts of the United States against native Fascism. For, as we have said so many times, the greatest danger to America is not Fascism in Europe. That is being conquered. It is Fascism on our own home front, in our own business and religious circles, in our political organizations, in our own homes, perhaps.

But the white people of Texas, thank God, are rising in righteous indignation against this outrage. The bill has been referred back again to the senate civil jurisprudence committee, which had reported it favorably. And the desks of the state senators are being piled high with wires and letters from white Texans asking them to vote against the Moore bill.

The executive committee of the Democratic Party met in emergency session and denounced the bill. An eight-page statement, analyzing the bill and defending the right of all Texans to vote, was sent to every member of the Texas legislature by the legislative committee chairman, and ex-state Senator Rogers, of San Antonio, left his law practice to go to Austin and lobby against it.

So we see in miniature in Texas the great world struggle that is being fought so bloodily on the fields of Europe and on the waters and islands of the Pacific. We shall win, no doubt, in Europe. We shall conquer Japan. But they say there will still be guerrilla warfare. In Europe. And in Asia.

But what about America? In this land where freedom of speech and freedom of worship have so long been a part of our very existence, that we no longer marvel at the struggle that was waged to secure them. We complacently take them for granted. We no longer think we need to fight to secure them, nor to preserve them.

But in this land of freedom, guerrilla warfare is rearing its ugly head far more menacingly for us than anything in Europe or Japan. The native Fascists of America are sniping at the very foundation stones of our freedom. They are here in California, in Los Angeles, as well as in Texas. Housing restrictions, racial discriminations, all the little, petty annoying daily occurrences that tend to show all men are not yet created equal in so many people's eyes.

Native Fascists are in the Seventh Councilmanic District. They are trying to throw dust in your eyes that you may not see the dangers lurking about you.

But, thank God, we have a champion of the common people, both black and white, who does see the danger and who will fight in the City Council against all evils that would destroy our right to vote for those who rule over us, and menace our right to live the normal life of an American citizen.

That champion is MRS. CHARLOTTA A. BASS, editor and publisher of the CALIFORNIA EAGLE, and people's candidate for the City Council from the Seventh District. Every man and woman living in the Seventh District qualified to vote in the primaries April 3, should go to the polls early and vote for Mrs. Bass. Vote for her, not only to preserve the liberties we already have, but to add others as well—the freedom from want and from fear of President Roosevelt's program for all.

# Powell for Negro Participation

Forthright and courageous Clayton Powell, Negro member of U. S. Congress from New York, has declared that the Negro group must be represented at the conference of the United Nations to be held in San Francisco April 25.

Representative Powell insists upon underscoring this "MUST." "The Negro can no longer be considered as a minority group," he said in an address given under the auspices of the Research Bureau for Negroes' Postwar Economic Security at a conference held in Detroit.

The influence of Negro thought, of Negro activities, are felt in every sphere of our American life—political, social, economic, and in a conference so momentous as that of the United Nations at San Francisco, the Negro can not be left out, was the gist of Rep. Powell's remarks.

Vice-President Harry S. Truman has predicted that the U. S. Senate will indorse the peace plan promulgated by President Roosevelt, Prime Minister Churchill, and Premier Stalin at Yalta, and that it will be further implemented at the forthcoming conference at San Francisco.

"At the San Francisco conference," he said, "we intend to implement that peace and in the Senate of the United States we intend to indorse that peace. We are going to look forward to the most glorious period in the history of the world."

That is true, gloriously true. And Negroes are a component part of that life of the world that is in the making. Negroes have been calling themselves "the largest minority group." It seems now, according to Rep. Powell, to have graduated from that class and to have become a member of the majority.

There can be no distinction at all, however, if that peace which Vice-President Truman predicts shall come to pass, and if we indeed enter upon the "most glorious period in the history of the world." There can be no North, no South; no East, no West; no black, no white citizen of America. We shall all be "one" in a reality only dreamed of before.

We are glad Rep. Powell has spoken up so forcibly to make that dream a reality. In order to secure that peace outlined by Vice-President Truman the Negro group must be fully integrated into the Democratic way of life.

# France Is Essential To New Europe

There seems to be a tendency to keep General Charles De Gaulle, head of the present French government, in the background when world affairs are being discussed.

This is regrettable. For General De Gaulle cannot be shelved in working out the new order for France. He is undoubtedly the people's choice for leader. He was their leader even before the Nazis were driven from French soil, and the French patriots were forced to "go underground" in their secret struggle against the enemies of their country.

It would be a good idea, therefore, today to give the French people all the necessary support and encouragement possible in the process of their rehabilitation. But they should be allowed to shape their own economic order under their own chosen leader, General Charles De Gaulle.

What that economic order is, is no concern of any country but France. General De Gaulle has already stated that the government will operate the larger industries. No one but a super-believer in the capitalist system could object to that. It will insure their operation and the largest number of men and women to be employed.

It will take time, of course, to set in motion these basic industries once more. But we believe this can and will be done by the people of France themselves, if the super-critics will stop agitating the agitators within that stricken country.

FROM YOU TO THE BATTLEFIELD WRITE OFTEN—WRITE CHEERFULLY!

# ★ LABOR on the March

By JOHN M. LEE

### WHO'S YOUR FRIEND—BROTHER?

At the last CIO Convention, following the reading of the report on Minorities, some of the brothers from a certain local bestirred themselves, and following the pattern of another period, shed copious verbal tears over the plight of the Negro soldier in the United States army. It was a clever dodge, calculated to attract the highly exploited devotion of Negro CIO trade unionists to the confused and morally dishonest philosphy of the Trotskyist manipulators. The trade unions, as you must know, are not free from infestation by the same plagues that are an ever-present threat to the body politic itself. Only the alertness and integrity of Slim Connelly and other convention leaders forestalled the passing of a bombastic and verbose resolution that damned the government, and would have damned the future of the Negro as well.

John M. Lee

This was not the first time that honest CIO leadership had blocked the attempt of the Trotskyists to send the Negro brothers off on a tangent of nationalistic pursuit as a means of confusing the whole issue of trade unionism, and it has not been the last. For their pains, Connelly, state president Thimmes, and that persecuted martyr to Democracy's paradoxical, undemocratic behaviour, Harry Bridges—to name a few—, became fair game for the sharp-shooters from the angry Trotskyist bloc.

Obviously, the Trotskyists are not a numerically large factor in the nation or the trade union movement, but they are diabolically clever, working with the stoic patience of a mad scientist whose brain-child, when perfected, will destroy the world. Knowing that their highest achievement can be but confusion, they are content to throw a monkey-wrench, disguised as a bouquet, into the machinery, and wait.

Like the hosts of disrupters who have preceded them, and failed, they find the Negro and his problem a ready tool for their operations. Using the ever-frightening bogey of Communism, the bastard off-spring of which they profess to be, they have started a movement which they declare will carry the Negro worker to full citizenship and equality in twenty-four hours, if the Negroes will only believe them and help them wreck the CIO by discarding its present leadership.

This column has boasted many times, and the record will prove, that the CIO has represented the strongest, most productive leadership for the Negro that has developed in the history of the nation. If it can be shown that a small group of self seekers can do a better job for labor and the Negro than have the present CIO leaders, then it would be wise to scrap the CIO in toto—not just weaken it by hacking away at its leadership.

Locally, the CIO might easily have followed the Jim-Crow policy of Boilmakers local 92 when the influx of Negro workers into previously unexplored industries followed the war-time demand for tremendously multiplied manpower. However, with men like Thimmes and Connelly and Bridges at the helm, the CIO steered a straight, honest course, through uncharted waters for the home port of equal opportunity for all, regardless of race, or creed or color.

The strongest factor that moved the people to vote overwhelmingly for the re-election of President Roosevelt was the necessity to have tried and true leadership at the head of the nation in the post-war period. That necessity is doubly urgent for the protection of the interests of the minorities in the ranks of organized labor. Negro workers of the CIO certainly expect more and greater considerations from the CIO in the future, and they must be given, but no promise for the future can be stronger than the performance written into the record under present CIO leadership.

Leaders of Negro CIO unionists have an obligation to those they represent and to the CIO itself which makes it necessary that they recognize the value of CIO policy and leadership, and prepare themselves to present a constructive program for the future. Acting on that belief, I have asked any Negro CIO member interested in stronger union relationship to attend a conference to be held in room 212, CIO Building, Slauson and Avalon, this Friday night at 6:30. Bring your gripes and your suggestions—they're both welcome.

### LET'S MAKE IT COUNT

CIO endorsement of Charlotta A. Bass for Cuncilman from the Seventh District has a significance as great as the rank and filers want to make it. The endorsement itself is the green light which gives the signal to go ahead. Your dollars, and your spare hours translated into precinct work and some of the multiple duties that go with putting a candidate across, will give the full meaning to your part in the campaign. As a CIOer, it is your duty to get into this campaign and make the endorsement count.

# Letter Box

Mrs. C. A. Bass,
Editor, California Eagle,
4075 Central avenue,
Los Angeles, Calif.

Dear Mrs. Bass:

Please accept my sincere congratulations and best wishes for success in the coming campaign for councilman from your district. Though not in your district or city, count me as one of your many good friends who believe in a better world and better cities.

Sincerely,
Erias Doc Williams,
159 North Olive street,
Ventura, Calif.

Mrs. Charlotta A. Bass, Editor
California Eagle
4075 South Central Avenue
Los Angeles,
California.

My dear Mrs. Bass:

I am writing to express my personal thanks and appreciation for the copy of your paper that you have been good enough to send to the Racial Relations Office during the past year. We have found your handling of news dealing with racial problems interesting, highly informative and constructive.

Sincerely yours,
JAMES A. ATKINS,
Director, Racial Relations Division.

## ● POET'S CORNER ●

### "My Prayer"

Now I awake and see the light
It's God that kept me through the night,
Now I lift my voice and pray,
That God will keep me through the day.
Oh! I thank Thee for food and strength
And for the blessings you have sent,
Guide me, O Lord, through every day,
Keep me safe all the way.
"Folk who like me say I am nice, my foes declare I am mean; most likely I am like other folk, just somewhere between."

—Erias Doc Williams.
159 N. Olive St., Ventura, Calif.

### "I TRY TO FORGET"

The night we met, the silent midnight air,
The glorious moon, the starry skies and you,
So wonderful; just like a dream come true,
I try to forget.
Your silent speaking eyes of darker hue,
Yet shining brightly as the stars above,
Into my heart to tell their tales of love,
I try to forget.
Your rosy lips, so young, and warmly soft,
That did so much to bewitch me Oh! what bliss,
Lay in their charms! What rapture in that kiss,
I try to forget.
You who took my hopes, my joy, my all,
To leave me nothing but heart-aches and pain,
I try to forget you—but yet, in vain.

—Erias Doc Williams.
159 N. Olive St., Ventura, Calif.

### HOPE

Hope beautifies life, at the altar or bower,
And loosens the fetters of pride and of power;
It comes through our tears, as the soft summer rain,
To beautiful, bless, and make joyful again.

# ✦ AS I SEE IT! ✦

By Jeanette Cohen

In December a letter appeared in this column, addressed to the Meltonian, Ltd., Cricklewood, London, England. The Lincoln - Douglas Club of the Communist Political Association had written the letter protesting the use of the term "Nigger Brown" by that company, in advertising a shade of their shoe polish in America.

Jeanette Cohen

I am happy to inform you now that our English friends gave that letter very careful consideration. I received in the mail today from the Lincoln-Douglass Community Center, a copy of the letter their received in answer to their protest. The club felt *"the readers of AS I SEE IT will be happy to know of our victory."*

I give you their letter:

"President,
Lincoln-Douglass Community Center,
Communist Political Association,
432 Lenox aver
New York, N. Y.

Dear Madam:

"We have your important letter dated December 14th, and firstly, before saying anything further, we wish you to be assured that we are entirely in agreement with the sentiments expressed, and offer our own apology for the discourtesy which was perhaps thoughtlessly incurred:

"For very many years there has been a standard color in this country; 'Nigger Brown,' which was introduced not only in the shoe trade but other trades as well, such as the textile industry. When dark brown shoes were given this name, we came into line with a cleaner for them. We are sure that whoever was originally responsible for its introduction did so without giving a thought to possible objections in any overseas market, but it was certainly never the intention to cause pain or insult to anyone, let alone your countrymen.

*"We have notified the trade associations concerned and sent a copy of your letter to the secretaries, but of course we cannot be responsible for their reactions. As far as this company is concerned, you may rest assured that no Meltonian shoe dressing labelled under this shade name will in future be exported to the U. S. A., and in future it will be named 'extra dark brown.'*

"We should be interested to know if at any time manufacturers in your own country have themselves used this shade name for any production, particularly shoes, dress material and possibly stockings.

*"To conclude, please convey our deep regrets to the members of your association for this unintentional slight, and assure them that we have a very great regard for you Negro Americans. We hope that all those in the services who have fought alongside our boys and who have resided in this country will return with happy recollections of their association with our countrymen and their stay in Great Britain.*

Yours faithfully,
MELTONIAN, LIMITED,
(Signed) R. O. Burlison,
Joint Managing Director."

I think Meltonian, Ltd., of England deserves an expression of our thanks. We usually write letters "in protest"—we ought to follow up with letters of commendation to those who recognize their mistakes and correct them. If you care to send your letter to me at 431 Central Park West, New York, I will be glad to forward it to England, together with my own. Or you may write directly to Meltonian Limited, Oxgate Lane, Cricklewood, N. W. 2, England.

# THE PULPIT VOICE

**REV. HAMILTON T. BOSWELL**
**Minister, Bowen Memorial Methodist Church**

### The Shadow of the Cross

Across the body of a war torn world there looms the shadow of a timeless cross which began on Golgotha's hill centuries ago. That cross, symbolic as it is, of Gods love for humanity, does not just appear, but it is because our thoughts of approaching Easter have set our eyes on the quest. In our seeking we discover what has been there every day of every year since Jesus by the accusations of those he loved, condemned him to so die. What a pity it is that the cross of Christ must wait its turn on the calendar of time to be recognized and sought. But the one assurance for those in need and sorrow, look for the solace which only that cross can afford, is that it is there, as active and potent in the human heart, as it was when the greed of men erected it. Yes, the cross is still there, not geographically speaking, but wherever the will of man crosses the will of God, there is the cross of Christ.

### THE CROSS TODAY

And that Cross is erected by every man and nation who today is violating the will of God. Wherever man defies God, a cross is erected, if with the physical eye they could be viewed, all earth and sky would be littered from end to end. The will of man influenced by his imperfections is forever conflicting with the Will of God. Violations anl denials of God's immutable laws fall as chaff from the forge, and man in hopeless desparation strikes and strikes against lifes forces but to no avail. For true it is that as man crosses the purpose of God, he is destroyed. In all crosses tdcross ,erorerected

erected against God, man has never prevailed. Today after years of cruel and bloody war, the cross of fascist ideology of superior race, erected by Hitlers' will; opposing the truth of God is broken, and the power which broke was Hitlers', as it ever has been and will be, for all who oppose the Will of God. The world must learn that we do not break Gods laws, but ourselves against them. If not more than this season, it is well for each person to be apprehensive of the meaning of the Cross, for in another sense the Cross is a warning of the folly of attempting to break the eternal established laws of God. At the most man can only delay, but even that delay is limited. Injustice is never unchallenged or free from righting by the power or God. All injustice is corrected and in its stead, the cup of justice is extended to all. In time all things are made new, and in retrospection we remember slaves stolen from Mother Africa, beaten and bruised, we remember slavery and all its brutalities, but we also remember that slavery was defeated. One day in Gods future with cooperating men we shall remember the second class citizenship opposed upon us now, as a thing of the past, because it was a will of a few opposing the Greater Will of God, and we know as a truth that "truth crushed to earth shall rise again." That cross shall break, for God wills freedom and equality for all men; he has ordained it biologically, declared it with all men intellectually, and by the power of faith assured it that all shall bow to a Risen Lord.

### THE MEANING OF THE CROSS

The cross shall ever yet be concealed in mystery, for it is too great an event and fact to conceive with utmost clarity. Out of an insight created from experience do we glimpse but for a moment the meaning of the cross. We understand it only in part and opinion, but yet with this its meaning an influence has enguled all history. In reflection the cross of Christ is a danger signal to men, to the extent that God warns us, that as he broke His Son our Lord on Calvary, so He will break even the least of us. Out of unmerited sin but for our sake Christ took up the cross that we might know. Mystically, the cross becomes the evidence of sympathy for sinful man. Sympathy, because God knows what inevitably happens to those who stand in the way of His Truth. This is a meaning of the cross which is too often over looked, but of which we are drastically reminded as we stand crossing up the Will of Gol. No man ever won against God, for even the fleting of time can turn under the most desparate of attempts. On the eve of this Easter season, we look at the cross, rugged and painful, our hearts yet cry, why should one such as He suffer a death? The answer comes to all who will hear. Because God wants all to know that it is only with Him that man can know eternal peace. That all else is darkness and defeat, frustration and ruin. Today the world stands before the cross, what brothers me, is what cross will it take, the one of Christ's, or make one of its own?

# Civil Service Positions Open

CIVIL SERVICE—News

Attendants, Bakers, Calculating Machine Operators, Dictating Machine Operators, Firemen, Janitors, Stenographers, Store Helpers, Tabulating Machine Operators and Typist Clerks are wanted for employment by the Los Angeles County Civil Service Commission.

Full information about County Civil Service positions may be obtained from the office of the Commission, 102 Hall of Records in downtown Los Angeles or by telephoning MUtual 9211, Station 2912.

It is hope which makes the shipwrecked sailor strike out with his arms in the midst of the sea, though no land is in sight.

—Ovid.

CALIFORNIA EAGLE
1079 CENTRAL AVE.,



## Prominent Women Aid Mayor Bowron

Mrs. George Rourke, Jr., prominent in public affairs and in community and welfare programs, has volunteered her services to the Citizens' Committee for Re-election of Mayor Bowron, it was announced today at the group's headquarters.

Mrs. Rourke will team up with Margarete Clark, former Director of the State Division of Industrial Welfare, in co-ordinating the women's branch of the campaign.

Mrs. Rourke is a member of the Citizens' Committee on Public Assistance which acts in an advisory capacity to the County Board of Supervisors. She is also a member of the Board of the Children's Bureau of Los Angeles, and of the Board of Mental Hygiene System of Los Angeles.

Mrs. Clark, who will share with Mrs. Rourke the directing of Mayor Bowron's re-election activities among women voters, is nationally known for her long and earnest campaigns in behalf of child labor legislation and laws for the protection of women workers.

Her tireless efforts in these fields contributed to her being appointed State Director of the Division of Industrial Welfare. She is now a member of the Industrial Welfare Commission and, in addition to being the former Director, is also a former member of the Board of Education, and of the first County Housing Authority on Slum Clearance. (Pol. Adv.).

### PRAISED

A UNITED STATES ARMY PORT, England — Negro soldiers of the 599th Transportation Corps Company recently were cited by Lieut. Col. Theodore J. Pick for outstanding performance and unusual devotion to duty.

**MOTHERS**

**Expecting Child Birth? Any pains? Call now and a doctor will be at your home in 30 minutes.**

**DR. KAUFMAN**

**No Offices on West Side**
**NO BRANCHES**
**106 No. San Pedro**
**Nite Call (Specially) VA. 0211**
**Personally—24 Hour Service or WH. 8550**

## Dollars For Victory!

**List of donors to the Charlotta A. Bass Campaign Fund up to March 13, 1945. Send your contribution to 4071 South Central Avenue to help win a victory for the people.**

| | |
|---|---|
| St. Paul Baptist Church | $200.00 |
| Second Baptist Church | 178.05 |
| Paul Robeson | 100.00 |
| Dr. Seymour H. Kaufman | 100.00 |
| Atty. W. L. Gordon, Jr. | 100.00 |
| S. P. Johnson | 100.00 |
| Clarence Muse | 100.00 |
| Norman Houston | 50.00 |
| Dr. Max Yergan | 50.00 |
| William Nickerson | 50.00 |
| Rev. Geraldine O'Connor | 50.00 |
| George Beavers | 50.00 |
| H. A. Howard (Golden West Realty) | 50.00 |
| Atty. Tyler | 50.00 |
| Roy Loggins, in name of Roy, Jr., in Navy | 50.00 |
| Rev. J. Lyle Caston | 50.00 |
| Trinity Baptist Church | 50.01 |
| Leonard Senters | 50.00 |
| A. A. Adams | 50.00 |
| A. T. Patrick | 50.00 |
| Luther Merriwether | 50.00 |
| H. A. Howard | 50.00 |
| Frank Whitley | 50.00 |
| L. G. Robinson | 50.00 |
| Dr. C. W. Hill | 50.00 |
| Walter L. Gordon, Sr. | 50.00 |
| Noreen Forney | 30.00 |
| Clarence English | 25.00 |
| Women's Ministerial Union | 25.00 |
| Rosemary DeKemp | 25.00 |
| Dr. Claude Hudson | 25.00 |
| Seth B. Ray | 25.00 |
| Mitchell Miles | 25.00 |
| Dr. Vada Sommerville | 25.00 |
| Louis M. Blodgett | 25.00 |
| Atty. Clarence Jones | 25.00 |
| Rev. Taylor | 25.00 |
| C. Townsend Tucker | 25.00 |
| Gilbert Lindsay | 25.00 |
| M. Zachery | 25.00 |
| Edgar Johnson | 25.00 |
| Capt. J. L. Taylor | 25.00 |
| Allan Woodard (Golden West realty) | 25.00 |
| Rev. Frederick Jordan | 25.00 |
| Rev. L. L. Beavers | 25.00 |
| Zion Temple | 25.00 |
| Bethlehem Church of Christ | 25.00 |
| Leon Giles | 21.00 |
| Mt. Shinir Temple | 21.20 |
| Rev. J. Raymond Henderson | 10.00 |
| Edmond A. Hewlett | 10.00 |
| Mrs. Noreen Forney | 15.00 |
| Liberty Divine Temple | 13.25 |
| Bernard Herndon (Golden West Realty) | 10.00 |
| Robert's Mortuary | 10.00 |
| Dr. Frank Pearl | 10.00 |
| Dr. Henry McPherson | 10.00 |
| Dr. Claudius Ballard | 10.00 |
| Bertrand B. Bratton | 10.00 |
| J. C. Parks | 10.00 |
| Rev. Hamilton Boswell | 10.00 |
| Clarence Smith | 10.00 |
| Rev. McLaughlin | 10.00 |
| H. L. Richardson | 10.00 |
| First A. M. E. Zion Church | 10.00 |
| Ivan Johnson | 10.00 |
| Mandaz Carrere | 10.00 |
| Hamilton Methodist Church | 8.50 |
| Rev. L. D. Stevens | 5.50 |
| Ray's Jewelry Co. | 5.00 |
| Rev. William Venerable | 5.00 |
| Rev. J. J. Gaunt | 5.00 |
| Rev. Eulah M. Smith | 5.00 |
| T. J. Duckett | 5.00 |
| Emma Spencer | 5.00 |
| Fleamoid Cunningham | 5.00 |
| Edward Atkinson | 5.00 |
| C. Claude McKinney | 5.00 |
| Orra Scott Cousby | 5.00 |
| Mrs. C. H. Dodge | 5.00 |
| Leon Stewart | 5.00 |
| Temple of Divine Truth | 5.00 |
| Ivan Austin | 5.00 |
| Ben H. Graham | 5.00 |
| Sweet in Memory Club | 5.00 |
| John Hall | 5.00 |
| Margaret Haney | 5.00 |
| Mr. Troy | 5.00 |
| Village Baptist Church | 3.00 |
| Rev. George Bradford | 3.00 |
| R. E. Evans | 3.00 |
| Jennett Anderson | 3.00 |
| Mrs. Marie Frederick | 3.00 |
| Ted Gray | 2.00 |
| Mother Cotton and Mrs. De-Priest | 2.00 |
| Herman Mazer | 2.00 |
| John L. Kirkland | 2.00 |
| Mr. Greenwoolers | 2.00 |
| Fred Williams | 1.00 |
| David Hay | 1.00 |
| Nattie York | 1.00 |
| J. Westbrook McPherson | 1.00 |
| Minnie R. Finch | 1.00 |
| J. A. Robinson | 1.00 |
| W. Wallace | 1.00 |
| I. N. Whitten | 1.00 |
| Genever Hogan | 1.00 |
| James E. Moore | 1.00 |
| Mrs. Estelle H. Conquest | 1.00 |
| Mrs. M. L. Griffin | 1.00 |
| Rev. W. J. Conquest | 1.00 |
| Mrs. Jonah Taylor | 1.00 |
| Lula Williams | 1.00 |
| P. L. Walton | 1.00 |
| Eula P. Meyers | 1.00 |
| J. L. Griffin | 1.00 |
| Faye D. Rusk | 1.00 |
| Mrs. Minnie Fareira | 1.00 |
| Alonza McKinney | 1.00 |
| Bessie White | 1.00 |
| Belle Palton | 1.00 |
| Mrs. Ethel Cade | 1.00 |
| Moody Staten | 1.00 |
| Mrs. Margaret Williams | 1.00 |
| J. P. Hutchinson | 1.00 |
| Mrs. P. L. Walton | 1.00 |
| L. M. Freeman, Sr. | 1.00 |
| Mrs. Roberta Moore | 1.00 |
| Charles L. Pembroke | 1.00 |
| Roberta Brown | 1.00 |
| Mattie V. Garrett | 1.00 |
| P. M. Nero | 1.00 |
| Raymond L. Robertson | 1.00 |
| Miss Hayes | 1.00 |
| Mrs. Stamps | 1.00 |
| Mr. Vaughn | 1.00 |
| J. W. Lee | 1.00 |
| Clarence Hargrove | 1.00 |
| Phillip Brown | 1.00 |
| Myrtle Brown | 1.00 |
| Mr. Hayes | 1.00 |
| Mr. Dunken | 1.00 |
| Minnie Haymon | .60 |
| Mrs. Rosa Hair | .50 |
| Jessie Fay Goodson | .25 |
| Sis. M. J. Whiteside | .25 |
| Ada Cox | .25 |
| Mrs. W. Burleson | .25 |

## Dr. J. H. Hayes Resumes Practice

The Rose-Netta Hospital takes great pleasure in announcing that Joseph H. Hayes, M. D., who has recently been honorably discharged from the Armed Forces, is now available for day and night calls (CE-2-8190). He maintains office hours at Rose-Netta Hospital, 4412 South Hooper Ave., from 12:00 noon to 2:30 p. m. The hospital also wishes to announce they have doctors available for calls 24 hours a day.

**WHITE HOUSE CALLER—Bishop John A. Gregg of the African Methodist Episcopal Church, Kansas City, Mo., has accepted an invitation to serve as a member of the national committee of the United National Clothing Collection for overseas war relief, Henry J. Kaiser, national chairman, announced this week. The above photo was taken on the steps of the White House immediately before the meeting of the committee on February 27. From left to right are: Ex-Gov. Herbert H. Lehman, Henry J. Kaiser and Bishop Gregg. (OWI Photo.)**

## • Shipyards

(Continued from Page 1)

shipyards industry for employment through the Boilermakers Union, have now been released by the shipyards.

It is further stated by the Negro shipyard workers that many Negro women have applied for employment in the shipyard by first seeking clearance through the Boilermakers Jim Crow Auxiliary A-35 only to be told that the shipyards were not hiring women.

The testimony of Negro shipyard workers and job applicants further shows that on the same day Negro women applied for employment and were refused such employment by Boilermakers Local A-35, shipyard workers on the job observed many women welders, (white and other non-Negro groups) or trainees, admitted through the gates for employment.

This information and any information of a similar nature will be turned over to the local administration of the President's Fair Employment Practices Committee with a request that immediate relief be granted.

The Shipyard Workers Committee for Equal Participation has been fighting to abolish these discriminatory conditions continuously for well over two years.

An appeal has been made to every Negro shipyard worker, man or woman, to assist in carrying on their campaign by joining the committee. Swing shift meetings are being held regularly every Sunday afternoon, 3:15 p.m., at the Y.M.C.A., 10006 E. 28th street. Regular meetings are held every Monday nite at 8 p.m. at the same address.

Our final instruction: Do not pay any further dues into the Jim Crow Aux. A-35. Why?—"Because you no longer have to!"

Court trial of our case against the Boilermakers Jim Crow policy will be held in the Los Angeles courts April 18th. Be prepared to attend the hearings.

## • Paul Robeson

(Continued from Page 1)

erest already being shown in the meeting, the committee has decided to open the doors one full hour before the curtain which is scheduled to be raised at 8 p.m. Because the admission is free, no seats will be reserved, and early arrivals will get the choice locations.

Immediately following his performance, Mr. Robeson will leave for San Francisco.

### Science Meet

JEFFERSON CITY, Mo., March 3, 1945.—Dr. W. Sherman Savage, head of the department of history at Lincoln University (Mo.), this week announced the annual meeting of Social Science Teachers to be held in Nashville, Tenn., May 4 and 5.

## • Navy Probes

(Continued from Page 1)

dell, U. S. N. R., Commandant of the Eleventh Naval District Headquarters, San Diego, California, has launched a full fledged investigation into the personnel affairs of the 34th Construction Battalion, Port Hueneme, California.

Members of various organizations, who made request for the Navy Department inquiry, were interviewed by members of the investigation committee at Naval Intelligence office, Los Angeles, prior to the committee's moving to Port Hueneme where the investigation will be continued.

The community leaders are hopeful that the findings of the committee will cause removal of the conditions which have created low morale, discrimination and turmoil among the 1,000 Negro Seamen of the Battalion.

Gratification was expressed by all that the Navy Department so promptly started its investigation into the affairs of the Battalion after requests for such investigation had been made by citizens interested in the welfare of the construction battalion in their prosecution of the war as a specialist unit.

Norman O. Houston,
March 13, 1945.

## Allied Arts League Pledges Support to Charlotta A. Bass

**Mrs. Charlotta Bass, the very popular candidate for Council member, was guest of honor of the Allied Arts League at their Sunday morning meeting at the West 51st street home of Mrs. Cornelia Bradford.**

**The League heartily endorses Mrs. Bass as the woman of the hour and pledged her their all-out support.**

The program of the morning included a most intriguing review by Mrs. Juanita Miller of several recent fiction and non-fiction books written by Negro writers and others, well informed in Negro research. The new officers of the League were also installed by Mrs. Faustina Johnson in a very impressive symbolic ceremony.

The Allied Arts League, already recognized as an outstanding local exponent for promoting intercultural understandings and practices, has greatly impressed the public with their recent Intercultural education programs, presented at their regular January anl February meetings.

The first of these meetings, held in the home of the Edmond Hurds, honored Dr. Stewart G. Cole, executive director of the Bureau of Intercultural Education. Dr. Cole led a very enlightening discussion, emphasizing the evils and possible cures for discriminations and prejudices as practiced by grown-ups and visited upon the younger generation by the law of social contagion.

As a follow-up, and upon request the League presented to several hundred invited guests at the Villa Arlington, the photographic exhibit, "The Negro in American Life," by John Becker, a remarkable presentation of the Negro's contribution to American life.

One of the placards of this convincingly arranged exhibit reads: "Any intelligent person ought to know the facts, what they are, rather than what he thinks they are."

Mrs. Dorothy Johnson, president, and Mrs. Ursula Adams, program chairman of the league, who were responsible for bringing these programs to the public, have already announced another significant intercultural education report for the near future.

**HAVE YOUR HOUSE PAINTED**

*20% Discount,*
*Free Estimates*
*Prompt Service*
PHONE
ANGELUS 27572

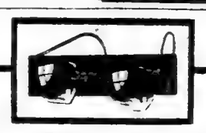

EYE GLASSES

*on Easy Terms*

**Complete Optical Service**

Eyes Examined — Glasses Fitted
Broken Lenses Replaced

Liberal Allowance on Your Old Glasses

Open Saturday Evenings— By Appointment

Dr. GREENE

OPTOMETRIST
814 S. BROADWAY
TR. 1464

OFFICES AT RHODES JEWELERS
NO APPOINTMENT NECESSARY

DR. SIDNEY GREENE

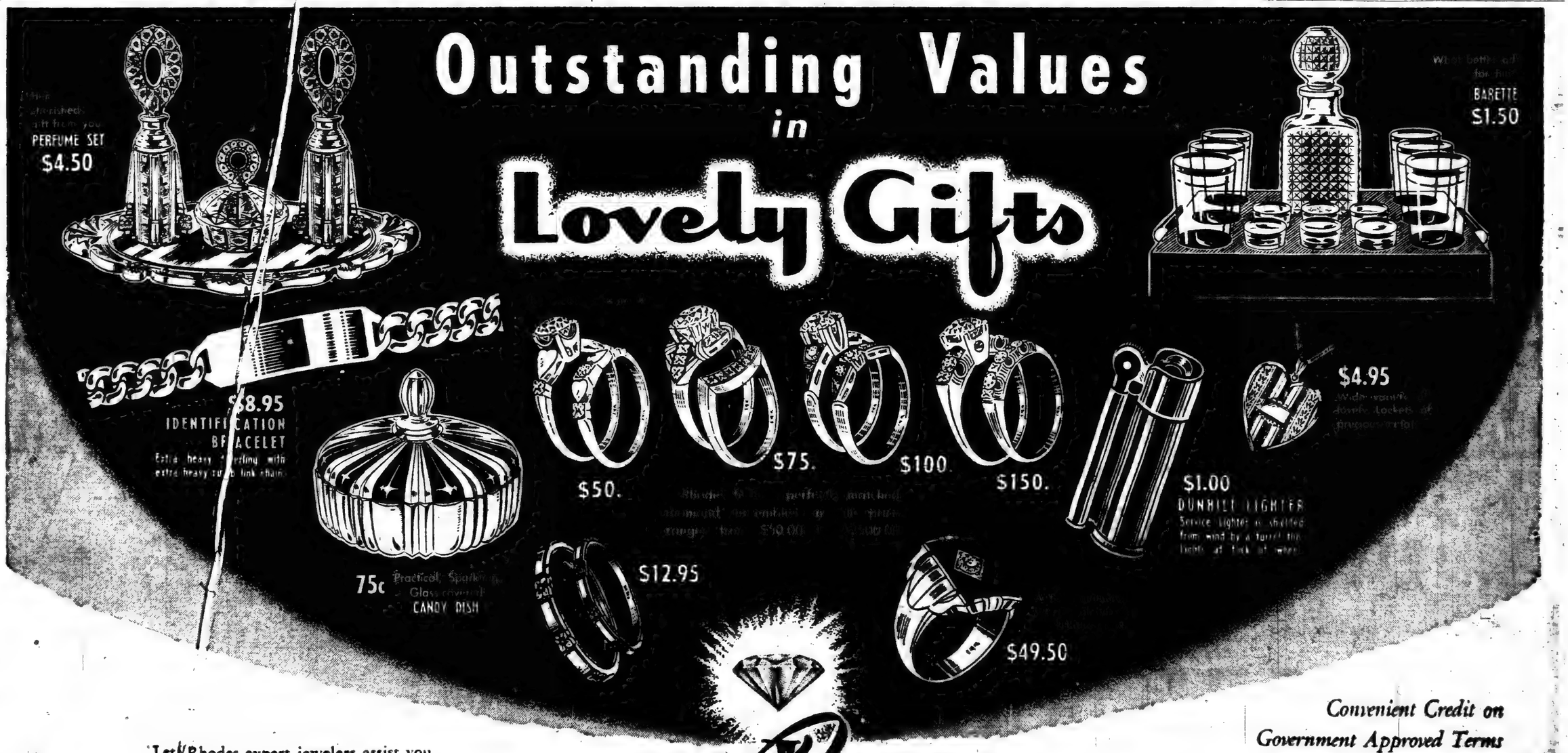


Let Rhodes expert jewelers assist you in choosing your expression of love—a brilliant diamond—a beautiful investment in future happiness. Something she will be proud to own. Rhodes will be happy to show you a store-full of diamonds at most reasonable prices . . .

ALL ROADS LEAD TO
RHODES Jewelers
814 SOUTH BROADWAY • TRINITY 1464

*Convenient Credit on Government Approved Terms*
*All prices include Federal Tax*

Rhodes are authorized distributors for famous Bulova watches. Open every Saturday evening 'till nine o'clock.

# "T-BONE" WALKER ON LINCOLN STAGE FRIDAY

## NO FOOLING

Theatres Clubs Fun Spots Spicy Comment

By EDDIE BURBRIDGE

*"The Sun shines on an old cabin,*
*Away down South Under glistening dew,*
*It shines strongly but my heart tells me anew,*
*It will never set on my love for you."*
*—The Sepia Sage*

HEAR ME TALKING—Three Creole lovelies worth sitting up nights thinking about are Theta Platt, Fawn Platt and Etta Mae Metoyer, all from New Orleans where they make 'em that way. Solid . . . Wednesday Theta put the city in mouring by going to 'Frisco. What's 'Frisco got that L.A. hasn't? . . . Eddie Dauzat has taken over the swank place at Western and 36th Place. With his friends and personality he can't miss . . . Roger Azar is casting his eyes around for another place . . . One soldier's idea of heaven —Lillian Lomax, a deserted island, ice cubes and Rum and Coca Cola. Oh, brother! . . . Gertrude Lomax Gipson, looking like Spring itself, is being seen around a bit. By the way, had a letter from the "Great" JT Gipson. Says he'll drop in on us in June . . . Tony Azar, co-owner of the Owl Cafe, is a chef par excellence and wears an appropriate mustache to prove it . . . Paul Landix was in town last week and burnt a few candles before departing . . . Norman Bell, a bachelor these days until the Missus returns. My advice is that she'd better hurry home. . . Who was that husky heman seen squiring Jessie Mae Brown around a day or two ago? Jessie Mae is coming on like bobby socks, no foolin'. . . . Mop! Mop! but those glamour gals of the Eagle staff, La Mathieu and La Brown, are really strictly on the beam these days while the Madame, Charlotta A. Bass, is campaigning for the City Council. Of course Mrs. Carmel Hewlett is steering the ship insofar as the office is concerned but Lorraine and Roberta are doing their bit too, but definite . . . John M. Lee and the Missus, Eunice, having gone through a rather hectic honeymoon are settling back to become normal married people. Now perhaps we'll get some work out of City Ed Lee.

A MUST GO—This Saturday night at the swank Club Rendezvous, First and San Pedro, one of Los Angeles' newest and finest, there will be a Testimonial Dance given in honor of Charlotta A. Bass, the logical candidate for the City Council, Seventh District, and I'm here to buzz you that if you miss out on this one you might as well hang the glad rags in the clothes closet and let them mildew from now on. It will be something to stand on the top of the Empire State Building in New York and shout about. We're all going to have a great time and everybody that's anybody will be there and anybody that wants to be somebody should be there. Barney Bigard and His Rascals of Rhythm will give out with the stuff that moves your feet and anybody in First Grade can tell you who Barney is. He was a winner of an "Esky" award this year as one of the world's finest instrumentalists and his band composed of boys from the bands of Charley Barnet, Jack Teagarden, Harry James and others is the current talk of the town. The tickets are only $1.00 and you can get them from the California Eagle office, 4071 So. Central or from the Club Rendezvous if you are down that way. By the way, ask for Edgar Reeves, the manager, hes a nice guy to talk and who knows, he may give your party special seats at this gala event. If you miss it, you'll be black-listed!

SEEN AND HEARD—Guys who used to make the "Main Stem" hum around 42nd and Central are pounding the downtown beat now around San Pedro from First to Fifth streets. Earl Griffin, now called the Mayor of First Street, is a fixture around those parts and the "Vet" Lawrence LaMar is also a camper down there. It's no wonder. Practically all the city's hotspots are now concentrated in that area. The Copper Room, Cobra Room, Shepp's Playhouse, Club Rendezvous, Elite Cafe, San Mark Cafe, Owl Cafe and many others keep the atmosphere heated in that section and every time you bat your eye there's another place being opened. Wouldn't be surprised if in the near future this section of town became the most popular. Most of the places are swanky spots and draw huge crowds.

LATE FLASHES—That sweet little bundle of unrationed sugar you see strolling into the Eagle office to make music on a typewriter is Betty Howell and do the wolves let out a howl. Oh, brother. . . Another glamorette now working on the staff is Marguerite Haney and even a "Zany" would go for Haney . . . Earl Dancer, famed theatrical producer and promoter, is the other half of a divorce suit filed by his wife, Viola, who by the way is the mother of the famous Nicholas Brothers, by a previous marriage. Earl told this Scribe that he does not intend to contest the suit . . . Don't miss that appearance at the Shrine Auditorium Sunday night of Paul Robeson, his final bow here. Mr. Robeson will be surrounded by a galaxy of Hollywood stars including John Garfield and Albert Dekker and don't forget on the night before at the Club Rendezvous that testimonial dance for Mrs. Bass.

FINAL ADD—Lena Edwards, attractive Chickadee who in the past has gotten out "Between Friends," the very fine rotogravure section of the California Eagle, announced this week that the feature will be out again March 22 and continue weekly thereafter . . . Last Monday Count Basie's Ork and a 12-piece concert string ensemble waxed for Columbia Record studios, "That Old Feeling," "This Heart of Mine," "Avenue C" and "River Beat."


AVALON
5258 AVALON BLVD. · TELEPHONE CE 2-2232
THURSDAY LAST DAY—MARCH 15
Irene Dunne—Charles Boyer
"Together Again"
and—Ann Miller—Jess Barker in "JAM SESSION"
CARTOON PLAY CASH SCREENO NEWS
FRI., SAT. MARCH 16-17
Anne Baxter—John Hodiak
"Sunday Dinner for A Soldier"
And Tim Holt—Cliff Edwards in
"PIRATES OF THE PRAIRIE"
CARTOON——Serial, "HAUNTED HARBOR"——NEWS
PLAY CASH SCREENO SATURDAY
Sun., Mon., Tues. March 18-19-20
Van Johnson—Spencer Tracy in
"30 Seconds Over Tokio"
Also Francis Langford in "GIRL RUSH"
NEWS CARTOON SCREENO MONDAY


## ★ THEATRE—AMUSEMENTS ★

By Eddie Burbridge

ON LINCOLN STAGE—Starting Friday, "T-Bone" Walker, blues singer deluxe, who is pictured above with his trusty guitar, will appear in person on the stage of the Lincoln Theatre for a one-week engagement. Thousands of blues lovers are expected to hear him during his stay there.

## Film Stars Galore in Person On Stage of Lincoln March 29

**The Unity in Action Theatrical Committee, Rex Ingram and Earl Dancer in charge of production, will stage a gala all-star stage show consisting of Hollywood Stars galore at the Lincoln Theatre, Thursday night, March 29th at 7:15 p.m.**

This show of Hollywood stars will be augumented by The Lincoln Theatre favorites including Pig Meat (Almo) Markham, Dusty (Duke Ellington) Fletcher, Effie Smith, Sybil Lewis and Ali Bardu and his all American Band.

This affair is a gesture of the colored and white artists of Los Angeles and Hollywood to help elect Mrs. Charlotta A. Bass to the city Council of Los Angeles representing the people of the Seventh Distrist.

Reserved tickets will be on sale at the Lincoln Theatre box office and the California Eagle Office, 41st and South Central.

### KING KOLAX JUMPS

KNOXVILLE, Tenn.—King Kolax, the trumpet sensation of the nation, played to a capacity crowd at the Cafe Society in Knoxville Thursday night.

## "Slow" Walsh Is Popular Maestro At Copper Room

Ellis "Slow" Walsh, popular maestro at Max Gold and Eddie Coleman's "Copper Room" at 119 North San Pedro, is one of the most outstanding maestros in the country today. He is another of those famous greats of swing who have come to the front, starting from the cradle of jazz, New Orleans. Walsh migrated from New Orleans and headed for Seattle, where he appeared with his orchestra at many of the city's leading night spots and broadcasted over KOMO for over a year

Since the advent of the war and the manpower shortage, Walsh has returned to the Coast, where he is now fronting his small but solid combination.

He has already established quite a following here in Los Angeles, having completed successful engagements at the Streets of Paris, Vince Maur, Bal Tabarin and the Stork Club. Ellis "Slow" Walsh may now be heard nightly at the Copper Room and you can be assured of an evening of dancing that will be unequalled anywhere.

## Fine Meals Are Served Patrons At Casa Blanca

Al Austin, widely known Kansas City club owner, who operates the Casa Blanca, 2801 South San Pedro street, popular after-hour dining spot, announces to his many friends the policy of serving in this exclusive, well-appointed dining room, of popular priced meals from 8 p. m. till dawn, seven nights a week.

Mr. Austin has developed a large following among the smart after-hour crowd with his hot plate specialties of fine steaks and chops, fried chicken, delicious ham or bacon and eggs, served always with hot French fries, rich, flaky hot biscuits, salad and coffee.

He is ably assisted by Mrs. Evelyn Austin, waitresses Jennard Wells, Alice Holman, Lonnie B. Sanders and Mrs. Ida Austin, chef.

You are sure to enjoy a late dinner or wee hour breakfast with our crowd.

Parties of any size handled capably. Phone ADams 9306.

## Bowie Post

With refreshments, entertainment and dancing arranged, the Legion birthday meeting of Benjamin J. Bowie Post will be the mecca of hundreds, Monday night, March 19, at the Masonic Hall on East 50th Street. The meeting as usual will be open to veterans of both wars and their friends and many civic officials and prominent citizens will be present.

Speechmaking will be very limited the entertainment committee has announced, the evening being set aside for entertainment.

Early in the evening the Boy Scout troop of the Post will be present and presented with a new charter. Later in the evening many new members will be initiated in a colorful ceremony.

### SONNY BOY WILLIAMS

SANFORD, Fla.—Sax Karl, versatile young musician, known from coast to coast for his inimitable interpretations on the electric guitar, recently became a member of Sonny Boy Williams' reorganized aggregation.

### DARLINGS TO PLAY

HOT SPRINGS, Ark. — Playing in Mississippi Thursday, the Darlings of Rhythm will arrive in Hot Springs Friday to stage a rhythm classic at the Good Samaritan Auditorium.

NEWARK, N. J.—Billy Grant, 173, Orange, N. J., stopped George Parks, 182, Washington, D. C., (8) Monday night.

### HOUSING CENTER MOVES

After March 15, the War Housing Center now at 1801 South Central avenue, will be located at 4219 South Avalon boulevard, according to an announcement made today by Miss Fay M. Jackson, manager.

## To Be Featured In Big New Show

"T-Bone" Walker, the man that sings the blues as nobody else sings them, will be featured along with his guitar on Pigmeat's new stage presentation at the Lincoln Theater, starting Friday.

On the same bill will be Snooky Marsh, now in his second big week; Sybil Lewis, other big acts, and Bardu Ali and His Band. Two features worth seeing will be on the screen. They are "Shark Woman" and "Bride By Mistake."

Remember the Lincoln's amateur hour, broadcast every Tuesday over KPAS from 10 p. m. until 11 p. m.

## Celeb Matinee At Alabam Sun.

Come out and meet your favorite celebrity at the celebrity matinee held at the Club Alabam, Sunday, March 18. Appearing will be Hattie McDaniels, Ivy Anderson, Marie Bryant, Ben Carter and Mantan Moreland, and others. Watch your newspaper for other celebrities appearing on this program, plus the Club Alabam star-studded show. This is being sponsored by Sadie Louise Davidson for Laura Slayton, home front contestant of the women in the war contest for the benefit of the Y. W. C. A. Woodlawn branch. Hours are from 3 p. m. to 7 p. m.

### COTTON PICKERS BLAZE NEW TRAIL

LeRoy Hardison and his Original Carolina Cotton Pickers are blazing a new trail in their return trip across the country.

The Cotton Pickers have played to capacity crowds at east engagement since leaving the West Coast.

### NO JIM CROW

AUSTIN, Tex. (NSF) — Songs, as well as shrapnel, blast out new paths for democracy in World War II. There is no jim crown on Tarawa and the Rhine, and there will be no jim crow in Austin when Marian Anderson sings here as guest artist of the all-white Austin Symphony Orchestra next Monday, March 19.

### JOHNSON OPENS AT PALACE THEATRE

DAYTON, Ohio—Ellen Johnson and her "biggest little band in the land," opened here at the Palace Theatre, Wednesday, March 14, with Nikkie and Michael in an all-star show.


MOTHERS
Expecting Child Birth? Any pains? Call now and a doctor will be at your home in 30 minutes.
DR. KAUFMAN
No Offices on West Side
NO BRANCHES
106 No. San Pedro
Personally—24 Hour Service
Nite Call (Specially) VA. 6211 or WH. 8550

Now Open
THE
ELITE CAFE
114 Weller, Near First and Los Angeles
8 P. M. to 6 A. M.
The Place to Meet Your Friends and Enjoy the Best in Fine Food and Courteous Service Amid Pleasant Surroundings.
FRANK MORTON - EUDELL HARRIS - LEON WOODS
Proprietors

NOW OPEN
DUCK INN CLUB CAFE
936 WALL STREET
Come and Enjoy A Dinner With Us
We Specialize in
SOUTHERN FRIED CHICKEN
DELICIOUS STEAKS
No Cover Charge
Good music for your entertainment
For Reservations Call VA. 5631
HENRY S. DAVIS, Mgr.
PAULINE SCOTT, Hostess

LINCOLN
2300 CENTRAL AVE
AD-3511
PIGMEAT PRESENTS -- IN PERSON
T-BONE WALKER
AND HIS GUITAR--SNOOKY MARSH
SECOND BIG WEEK--SYBIL LEWIS
OTHER BIG ACTS -- BARDU ALI AND BAND
— ON THE SCREEN —
FRI. - SAT. - SUN. - MON. — MARCH 16 - 17 - 18 - 19

— 2ND FEATURE —
'BRIDE BY MISTAKE'
AMATEUR HOUR EVERY TUESDAY
KPAS — 10 P. M. TILL 11 P. M.

MAX GOLD & EDDIE COLEMAN PRESENT
ELLIS "SLOW" WALSH
AND HIS ACES OF SWING
Nightly Except Tuesday in the
COPPER ROOM
119 NORTH SAN PEDRO STREET
FOR YOUR DINING — DANCING & ENTERTAINMENT
featuring
ELLIS "SLOW" WALSH
DRUMS and VOCAL
L. Z. COOPER PIANO
FRED MASON TRUMPET
ARNOLD BOOKER SAX

## J. T. GIPSON'S

★★ CANDID COMMENTS ★★

GIPSONETTE

When I asked her to wed, "Go to father" she said,
She knew that I knew that her father was dead!
She knew that I knew what a life she had led,
She knew that I knew what she meant when she said:
"Go to father"!

JIMMY LUNCEFORD TO OPEN AT ORPHEUM

Lunceford and his band together with an all star stage show will open at the Orpheum theater on the 22nd of this month.

SCANNIN' THE NEWS TICKER TAPE

I See that Dusty (open the door Richard) Fletcher is now back in our fair city after being in the east for some time... Ooooo-wee eel saw a glimpse of June Eckstine (Billy's beautiful spouse) causing a lull in traffic when she and her hubby were trying to cross the street... The lovely Lena Jordon is infanticipating sometime this month... We were told by reliable authorities that the Eddie Heywood-Vivian Dandridge romance has no more future than a cake of ice... Wilmer Bratton (the man who takes your tickets at the Club Alabam) told us that he thinks the little doll with the blue eyes on Jefferson Blvd. is just a "bucket of honey"... My! oh my! how the lovely Harriet Wadely attracts attention when she strolls down the Ave. wearing one of those "frantic" dresses with the curves in just the right places... Jack McVea now in San Francisco will open at Jacks' Tavern on the 20th... "Madam Blossom" a frequent visitor at the Last Word "Drags" us at times as well as the entertainers... Henry Snowten is to fight on the 23rd at the Hollywood Stadium( Lay off the lush Snow and get in condition)... That scandal we told you about several columns back is just about ready to rock the front pages. Read the other columns for the details. This one doesn't print that type of trash... Gerald Wilson will soon open at the "Brom Bomber" in Frisco... The cutie in the chorus at Shepp's Playhouse is "Autrina" she is realy an eyeful... Heard fron. George Jones, that well-known $$$$$ man. He says he is planning on returning to our fair city again this summer... Vita Monette a pretty

(Continued on Page 16.)

# John Kirby and Band To Play Saturday And Sunday Nights At Club Plantation

**One of the finest organizations that it has been the privilege of owner Joe Morris and manager Stuff Crouch, of the Club Planation, to book is that of John Kirby and his ochestra, who will play two nights only, Saturday and Sunday, March 17 and 18, at the Famous Club.**

**John Kirby, who has recorded for Victor and Columbia for a number of years, has been a network band broadcasting from New York, from coast to coast for a long period of time.**

The band was heard on Duffy's Tavern for a season and has travelled extensively throughout the east and south.

It is one of the finest organizations of its kind in the country.

The band plays sweet music as well as swing and both are equally enjoyed by listeners.

Also on the same bill will be blues singing T-Bone Walker, who has just completed a successful tour of the east. He will leave shortly after this engagement for another public appearance tour. The Harlem Jitterbugs directly from New York, Snooky Marsh, and other outstanding acts will share honors with Mr. Walker.

There will be no matinee. The boxoffice will open at 7 o'clock and the first show is scheduled for 8:30, the second at 10:30.

Mr. Kirby's stay on the West Coast will be a limited one, so if you don't want to miss hearing this fine aggregation, make this a "must" on your list.

BALTIMORE—Cleo Shans, 134, Los Angeles, lost by decision to Jackie Wilson, 127½, Pittsburgh, Monday night, in 10 rounds.

**Shown here is Mr. Julius "Stuff" Crouch, congenial manager of the Club Plantation, Howard Exum, president of the Social Barons, and Joe Morris, owner of the Club. Mr. Exum is holding the bronze trophy that will be given to the most popular Girls' Club n the city on April 8th at a dance to be given at the Club Plantation.**

## Membership Campaign

The public is invited to participate in the annual membership campaign of the Eastside Settlement House at 1219 East Adams from March 15th to May 15th. The goal is set for $1000 for increased membership and program.

Membership is $1 a year. Leola Wilson is the president, Lucille Howard is chairman of membership committee, ADams 7007.

DETROIT—Leon Spencer, 135, Detroit, decisioned Joe Peralta, 138, Arizona, (10) Monday night.


MOTHERS

Expecting Child Birth? Any pains? Call now and a doctor will be at your home in 30 minutes.

DR. KAUFMAN
No Offices on West Side
NO BRANCHES
106 No. San Pedro
or WH. 8550
Nite Call (Specially) VA. 0211
Personally—24 Hour Service

BUY WAR BONDS

STAR-STUDDED SHOWS
NIGHTLY
AT CURTIS MOSBY'S
New Club Alabam
4215 S. CENTRAL
DELICIOUS DELUXE DINNERS
MIXED DRINKS
THE BEST BANDS
PLAY
TWO SHOWS NITELY
SERVICEMEN WELCOME
OKLEN LEVY, Maitre d Hotel
RESERVATIONS . . . AD. 15488

★ JOHN KIRBY ★
AND HIS RECORDING
ORCHESTRA
TWO NIGHTS ONLY
SATURDAY and SUNDAY
March 17th and 18th
CLUB PLANTATION
108th and So. CENTRAL
—with—
T-Bone Walker, Harlem Jitterbugs
Snooky Marsh and Other
Outstanding Acts
Doors Open 7:30 P. M.
★Two Shows: 8:30 and 10:30 P. M.★


# Tab Harlem Revue USO Unit AS Finest Overseas

**One of USO-Camp Shows' many overseas entertainment units. Harlem Revue, an all-Negro show, has been praised as being one of the finest units currently entertaining American servicemen on the fighting fronts, according to word received today from the War Department.**

**Harlem Revue, headed by Chauncey Lee, famous guitarist, toured the Persian Gulf** Command and gave 39 performances before approximately 30,000 men.

"The reaction of the troops to this unit was extremely favorable. Negro and white troops equally shared a most enthusiastic response to the entertainment offered," the tribute from the Persian Gulf Command reads.

Chauncey Lee, who emcees the show, is known in the music world as one of the finest concert guitarists in the field, but had worked exclusively with popular music for 15 years before he took up the classics. He has entertained in various New York night clubs, taught concert guitar to WPA classes, and has given concert programs at YMCA's.

Other members of the cast are Dave and Wittye, who combine comedy, singing and dancing; Dodo Proctor, ance who has appeared with Duke Ellington, Charlie Barnett, Will Osborne, Fats Waller, Fletcher Henderson, and Erskine Hawkins; Cora Green, well known night club and theatre singer; and Lillian Thomas, one of Harlem's best-known women pianists.

## IN NEW SPOT

**The rapidly-rising instrumental and vocal trio known as the Al Russell Trio, pictured above, have concluded their long-term run at Randini's famous nitery and are now engaged at the ultra-swank Broadway Cafe, in Long Beach, Calif. They are noted recording artists.**

INDIANAPOLIS — Snookum Russell, brother of Al Russell leader of the current west coas. trio sensation, continues to pack Naptown's Club 440, despite the new curfew regulations.


MUSICAL CONCERT
The Collins Utility Club of Neighborhood Church
47th Place and San Pedro
Presents
Mrs. Margaret Pett, soprano
In Concert
Accompanied by Mrs. Lovenia H. Nash
Sunday, March 11, 1945 at 7:30 P. M.
Public is cordially invited
Rev. H. Mansfield Collins, Pastor

Movie Writers
Are You Having Trouble With Your Script?
Let an experienced writer help you. White to Paul Bring c/o General Delivery, Los Angeles, Cal.

YOU AND YOUR FRIENDS ARE CORDIALLY INVITED
to a
Movie Celebrities Tea
and
Easter Fashion Show
Honoring the
PEOPLE'S CITY COUNCIL CANDIDATE
SEVENTH DISTRICT
CHARLOTTA A. BASS
Easter Sunday Afternoon, April 1, 1945
From Two to Seven O'Clock
at the beautiful VILLA ARLINGTON
Note: Religious and Civic workers are donating all services, food and accommodations for this Easter—Charlotta A. Bass for City Council Tea.

In Accordance with the Government Curfew Request "The Exclusive After Hour Dining Spot of the Eastside"
AL AUSTIN'S
CASA BLANCA
2801 SOUTH SAN PEDRO STREET
WILL OPEN AT 8 P. M. EVERY NITE — CATERING ESPECIALLY
To the Appetite of the After-Hour Crowd
Come and Enjoy a Late Dinner or Early Morning Snack With Us
Choice Deluxe Steaks — Thick Chops
Southern Golden Fried Chicken
Delicious Ham or Bacon with Country Fresh Eggs
Crisp French Fries—Piping Hot Biscuits
Steaming Coffee At Any Hour
Appearing Nitely Until Sunday, February 25th
The Flennoy Recording Trio—Dan Grisson, Vocalist
Open Seven Nites a Week 'Til Dawn
Phone ADams 9306

Sensationally Famous Record
"I WONDER"
and
"CECIL BOOGIE"
By the Original One-and-Only
PVT. CECIL GANT
Now on New Unbreakable
FLEXITONE RECORDS
Mailed Postpaid Anywhere
$1.00
Send Currency, Money-Order, Check to DEPT.
FLEXITONE RECORDS
500 N. WESTERN AVE.
Dealer Franchises Available

SHEPP'S PLAYHOUSE PRESENTS
A
BRAND NEW SHOW
STARTING MONDAY
Featuring
EDDIE "BEGIN THE BEGUINE"
HEYWOOD
(Still Wowing Audiences)

EDDIE HEYWOOD


ALSO
LEONARD REED
AND HIS
SENSATIONAL ORCHESTRA
And These Topnotchers
• The Flennoy Trio •
• DAN GRISSON, Vocalist •
• LEON COLLINS, Dance Ace •
• TINA DIXON, Sensational Blues Singer
AND THE
Beautiful Ladies of the Ensemble
• DOORS OPEN AT 6:00 P. M. •
NEW SHOW TIME
8:30 p.m. and 10:30 p.m.
For Reservations Call
VA. 6400 or MA. 3322
SHEPP'S PLAYHOUSE CLUB

# Testimonial Dance Saturday at Club Rendezvous



**Try Your Neighborhood Beauty Salon**
*Specializing in*
GROWING HAIR
All electric equipments for
SCALP TREATMENTS
*WE NEVER CLOSE*
Holidays by Appointment
1195 E. 35th St. ADams 11216

ALBANY, Ga.—Joe Webb and his Decca Recording Orchestra are still clicking in the deep South.

Booked to play Albany, Ga., Sunday, March 18, everything seems to be in readiness for a fine jump session on that night.

The War Department reported recently that 65 per cent of the troops working on the Ledo Road were Negroes.

## Tickets Selling Fast for Affair Honoring Mrs. Bass

**One of the biggest events in Los Angeles dance history will be staged Saturday night at the beautiful new Club Rendezvous, 251 East First street, corner San Pedro, when a Testimonial Dance will be given in honor of Charlotta A. Bass, candidate for the the City Council, Seventh District and Editor-Publisher of the California Eagle.**

**It will be a testimonial to the achievements of Mrs. Bass, who as a newspaper-**woman and a staunch worker in civic circles over a long period of years has ceaselessly worked in the interest of all minority groups of the city.

The very fine music of Barney Bigard and his Band will be heard on this occasion. Barney is an 'Esky" award winner for this year and his band currently featured at the popular downtown club is the talk of the talk of the town. A large crowd is expected to be on hand as a testimonial to Mrs. Bass and to hear and dance to the music of Barney Bigard. We hope you'll be there too.

Tickets are on sale NOW at the office of the California Eagle, 4071 South Central, and at the Club Rendezvous, 251 E. First street. The price is $1.00. Get yours now to avoid the last minute rush. Should you care to reserve tickets call the Eagle office, ADams 9770, and your order will be taken care of. If you want a real representative in the City Council, if you value Race Progress, by all means attend this affair Saturday night and learn the platform of Mrs. Bass and where on the same occasion you will receive the finest in entertainment relaxation.

### THE POSTMAN ALWAYS RINGS

**Twice—Our Apologies To Mr. Cain**

Most of us take the postman as a matter of fact—we seldom ever pay any attention to him—we mean as to his welfare. The Postal workers, clerks, carriers, pick-up and parcel delivery all have the creed "deliver the mail as fast as possible." They do a grand job. While you take him for granted—while you never worry about him as an individual—whether he has been upraded in pay along with other workers or not. We magnify our problems and minimize those of the postal workers. Recently, they went to the trouble of printing a letter asking for a pay raise. They asked you to sign it and drop it into the mails. Did you? ? ? ? I wonder.

**THE MAIL MUST GO—**

Rain or shine, sleet or snow, prankish children or vicious dogs —you get your mail on time. Athlete's feet, corns or bunions—rain beating their faces—a Sahara sun burning their brow—brother and sisters they carry the mail.

On the other side of the ledger —they get to know you—oh, they may never meet you face to face —but they learn more about you from your mail than you may suspect. If they were authors, the stories they could write! You know, human interest' stuff.

Let's take Postman Bill Splivens. Splivens has a batch of "Greetings from the President or it may be allotment checks, or it may be bills or advertisments or just plain mail. To him each piece is important.

**JOHN AND MARY BACON**

Bill Splivens remembers when John and Mary Bacon got married. From the letters he could tell that. Both John and Mary Bacon work — so Spliven has never met them. Spliven knows which furniture outfit set them up in their little dream palace. Cause he delivers the company's invoices. He knows the birthdate of both th Bacons — he carries the greeting to their house.

He knew that John was in Class 3-A in the draft. He knew that he worked for the Knock-kneed Aircraft Corporation. He kknew that John and Mary were like other young couples on his route—who were definite personalities—yet he knew them not.

Subsequently Splivens toted a 1-A draft card to John Bacon's house. Splivens shook his head sadly and mumbled to himself, "It won't be long now."

Postman Splivens was wrong. Ere long he carried another draft card to Bacon. He had been reclassified. He knew that Bacon had been upgraded at the plant, in order to get a deferment when he was that near gone.

Time marches on. Bacon was put back in 1-A and then one day Bill Splivens' hand trembled as he put the fatal letter in the box. Soon letters came bearing the return address of Pvt. John Bacon. Also came the little brown envelope bearing the wife's allotment.

After three months, the return address of Pvt. Bacon had shifted to another section of the country. Soon the return address bore: "return to Cpl. John Bacon — then Bill Splivens found a letter addressed to Sgt. John Bacon from a 1st Sgt. Thomas Scott. Mused Postman Splivens, "Well, it looks like Bacon got promoted and given a furlough and is being called back to camp."

A month later the letters from Bacon stopped. The mail box had not been emptied. Splivens kept on delivering bills, etc. each day when they fell due. He begain slipping them under the door—when the mail box was crammed full.

Three months passed—then he found the mail box empty. But no mail from Sgt. Bacon. Splivens didn't have to be a mind reader to know that Mrs. Bacon had been with Sgt. Bacon until the last — and that Sgt. Bacon was somewhere on the high seas. One bright morning, came the telltale letter. It had an APO number on it. Brother Bacon had been shipped.

Subsequently the APO letters were marked in the return section of the envelope 'Staff Sergeant Bacon.' Then weeks passed — no mail from Bacon. Then came letters from the Red Cross —then letters again from Staff Sergeant Bacon — he was in a base hospital.

As time went on Bill Splivens found himself delivering mail to the house for S/Sgt. John Bacon. They had brought the Bacon home. Then there was a flow of Government mail and then mail again from the Knock-Kneed Aircraft Corp. Then Splivens began delivering the American Legion newspaper and magazine to: Mr. John Bacon, 228.

The Gods of Fate are Fickle Fellows — one evening after a hard day's work of carrying the mail, Bill Splivens arrived home to find a letter from his big boss — Franklin Delano Roosevelt. Bill Splivens took off the postal gray and donned the army's olive drab. Now Bill Splivens has an OPA number and he is a T/5—you guessed it—he is still carrying the mail. Only this time he is the most popular man in his company. At last he is being appreciated. When he toots his whistle and yells, "Mail Call!" Every last man in the outfit comes "on the double."

## • CANDID COMMENTS •

(Continued from Page 15)

**that she's tired of the windy city and N.Y. and wants to invade Hollywood. Pod'n me for pointing but isn't that the same town that some girl by the name of Herne ras in the plum of her pretty hands? . . . Ah, ha! pert and pretty Dottie Wootson tells this columnist "No one can do me any good by lovin' me: I have more love than I need, or could do anything with; but people do me good by making me love them" . . . which isn't easy . . . Heard that wedding bells have chirped for beauticious Vashtie Peake and Murphy Lorrant tell us little one is it true? . . . Bardu Ali's sax player really "knocks us out" . . . Aside to Sonny Howard: We think you make an awful nice host, no kiddin'! . . . Saw the luscious Julliet Ball en-name and a pretty girl . . . The Four V's-Ivy, Vern and Von along with Lady Will Carr opened at Ciro's in Oakland, they will remain for about four weeks and then return for a picture engagement . . . Wish we could live the life of ease like ex-columnist Alice DeCuir . . .**

**FINAL NOTE—This Scribe will review the Duke Ellington Jazz Concert in next week's column. See Ya!**

**TRAVERS SIGNED**

Entering his forty-fifth year as one of the leading character actors of the English and American stage and screen, Henry Travers has been signed for "The Bells of St. Mary's," starring Bing Crosby and Ingrid Bergman.

EASTER FASHION PARADE
at
PLANTATION CLUB
EASTER SUNDAY, APRIL 1—3-7 p.m.
SEE THE
SMARTEST FASHIONS DISPLAYED BY MODELS
SPONSORED BY
THE TOWN AND GOWN CLUB
*Proceeds To Be Given to*
THE EASTSIDE DELINQUENT GIRLS PROJECT
CASH PRIZES TO WINNING MODELS
CLUB PLANTATION 108th and Central

DELIGHTFUL DINNERS TO FIT EVERY PURSE AT . . .
*THE FAWN*
*Unusually Wide Choice of Foods*
*25 Years Preparing Finest Dishes*
*Fast, Courteous Service*
*Complete Dinners Start at 65c*
*FEATURES: Shrimps, Turkey, Chicken Dinners; Charcoal Broiled Steaks, Home Style Meals*
*ALL THE HOT BISCUITS OR ROLLS YOU WANT*
*—Food To Take Out—*
*Open Daily 4 to 10 p. m.; Sunday, 12 noon to 10 p. m.*
*Closed on Monday*
*WESTERN AT 29th* *RE. 0853*

IT'S NEW!
IT'S HISTORY MAKING!
YOU'LL SEE IT FOR THE FIRST TIME
in
WALT DISNEY'S
SPECTACULAR
FULL LENGTH
TECHNICOLOR MUSICAL
FEATURE
"THE THREE CABALLEROS"
A MAGIC COMBINATION OF CARTON AND "LIVE" CHARACTERS ON THE SAME SCREEN!

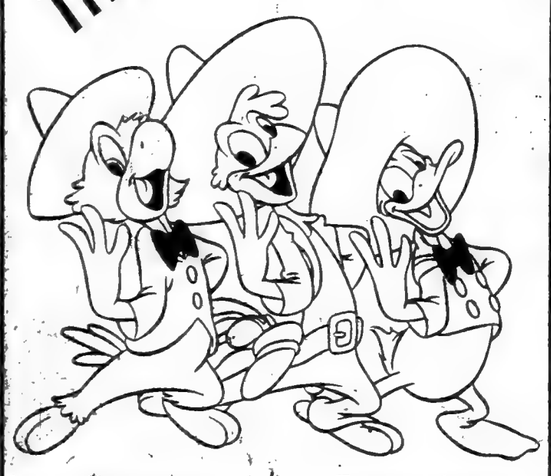

*Starring*
DONALD DUCK
JOSE' CARIOCA FROM BRAZILL
PANCHITO FROM MEXICO
*Featuring*
AURORA MIRANDA OF BRAZIL
CARMEN MOLINA
DORA LUZ OF MEXICO
*and*
SIXTEEN FIREY LATIN TUNES
COMING SOON
to all leading
L. A. THEATERS

Lose That Tired Feeling in a
SPENCER SUPPORT
Designed Especially For You
By Appointment
MRS. R. L. PRINCE
314 E. 47th Place
CE. 2-3989

**Cash** Today. $4500 Cash for your house. Why wait 20 years for your money? All cash today. Call on any one of these different phones, but use this today. WE. 8975, WA. 2218, WE. 7607.

**BE A LAND OWNER**
40 acres virgin land, title insured by Title Company. Have U. S. Government Typographical Maps for inspection. Only $8.75 per acre. TERMS. Owner 625 Prospect Blvd., Pasadena, Calif.

**MOTHERS**
Expecting Child Birth? Any pains? Call now and a doctor will be at your home in 30 minutes.
DR. KAUFMAN
No Offices on West Side
NO BRANCHES
106 No. San Pedro
Personally—24 Hour Service
Nite Call (Specially) VA. 0211 or WH. 8550

*TESTIMONIAL DANCE*
HONORING CHARLOTTA A. BASS, CANDIDATE FOR CITY COUNCIL, SEVENTH DISTRICT
AT THE BEAUTIFUL
*CLUB RENDEZVOUS*
251 E. FIRST ST., CORNER SAN PEDRO
SATURDAY NIGHT, MARCH 17TH, 8 P. M.
MUSIC BY
BARNEY BIGARD AND HIS BAND
TICKETS $1.00 — ON SALE NOW AT THE CLUB RENDEZVOUS AND CALIFORNIA EAGLE OFFICE, 4071 SOUTH CENTRAL

Above officers and staff members of the Liberty Savings and Loan Association seated in a section of the office. Left to right, they are: Capt. Jackson L. Taylor, Ella S. Matthews, Alma E. Peake, Gay A. Beverley, Dr. Leonard Stovall, Louis M. Blodgett, president; Atty. Chas. H. Matthews, Atty. David W. Williams and Bertrand B. Bratton.

*An Invitation*
LIBERTY SAVINGS and LOAN ASSOCIATION
WILL CELEBRATE ITS 21ST ANNIVERSARY SATURDAY, MARCH 17, 1945
10 a.m. until 7:30 p.m.
Friends, Members and Investors are here cordially invited to visit the home of the community's leading financial institution in the Blodgett Building at 25th and Central Avenue, during this celebration.
OFFICERS AND DIRECTORS
Louis M. Blodgett, President
Capt. J. L. Taylor, Vice-President; Ella S. Matthews, Secretary; Atty Chas. H. Matthews, Director
D. W. Taylor, Attorney; B. B. Bratton, Asst. Secretary; Dr. Leonard Stovall, Director
LIBERTY SAVINGS and LOAN ASSOCIATION
2512 Central Ave. Los Angeles 11 ADams 8614

# BOBBY YEAGER WINS BY KAYO AT HOLLYWOOD

## Layin' It On the Line

By Eddie Burbridge

**SPORTS BITS—The fight between Bobby Yeager and Raul Zenit Cruz fought in Hollywood last Friday night is now history. Bobby took it via a clean-cut knockout in the second heat of the scheduled 10-rounder. It proved one thing to this writer. The Yeager who stepped out there last Friday was on his toes. He started right in to assert himself in the very first round and although Cruz suspiciously seemed to be trying to get in close to open an old cut over Yeager's eye, Bobby wasn't having any. He out-smarted the Mexican youth in this initial stanza and then went on to put over the clincher in the second session. Once a certain gent named Nicholas Moran caught Bobby by surprise in the very first round before the Eastside boy had warmed to his task. It seems that from now on in Bobby isn't going to be caught napping, again, a certain sign that he has learned his lesson. From now on his opponents had better watch themselves or Yeager will catch them "cold" . . . Junior Delpit, a hard-hitting kid from down New Orleans way, may try his hand at the boxing game out here. We could use a new face in the game out this way . . . Lloyd Batiste, a member of the Lewis-Tolson fight stable, had better start minding the rules of the game if he ever expects to get anywhere. Last Friday night he is reported to have blew into Hollywood Legion Stadium at 8:20 p.m. Prelim boys are due at the arena no later than 7:30 p.m. If Lloyd had been on first he never would have gotten dressed in time. Besides the embarrassment to his managers it just isn't kosher for a guy coming up in the game to start acting like a world's champion before he has even reached the status of a semi-finalist. Straighten up, Son, and fly the right way. You are in a fight stable where fighters go places if they toe the mark. If you can't make it under Bert Lewis and George Tolson—you just can't make it. Period . . . The one and only Turkey Thompson is in town on a furlough and looking fit, weighing a little over 200 pounds . . . Trainer Benny Conyers is growing a mustache. Maybe he's going into the movies. Come to think about it Benny slightly resembles Errol Flynn . . . Ran into Trainer Henry "Big" Smith at the Manhattan Gym. He was busy giving Trainer "Rip" a lesson in dominoes . . . Trainer George Tolson was helping pass the time away by participating in the game. Bobby Yeager was also up there sharp as a tack in some fine duds. Watson Jones, who was to have fought in Hollywood Friday night, also paid the gym a brief visit . . . According to George Tolson, John Thomas writes that he has been taken off active duty at Fort McClelland, Ala. John has a bad foot and ankle and it was probably for this reason that Uncle Sam let up on him a bit . . . At the wild west rodeo and thrill circus at the Coliseum last Sunday over 96,000 fans were in attendance . . . This Scribe saw several Negro cowboys and cowgirls there although none seemed to be taking part in the events . . . At Washington Rep. Adam Clayton Powell, Negro Democrat from New York, last Wednesday wrote President Roosevelt asking him to make Sgt. Joe Louis, world's heavyweight champion, a commissioned officer. Powell in his letter to F.D.R. said that Louis represented "the best ideals of Americanism." He reminded the Nation's Head Man that two former heavyweight champions, Gene Tunney and Jack Dempsey, had been given commissions. Tunney is a commander in the Navy and Dempsey, a commander in the Coast Guard. Joe really deserves such a break. We hope he gets it . . . At Cleveland Tommy Bell, Youngstown (O.) welterweight, stopped Bobby Richardson of Cleveland in the sixth heat of a scheduled 10-rounder at the Arena last Wednesday night . . . At the Knights of Columbus indoor meet last Saturday night Pfc. Barney Ewell, Camp Kilmer, N. J., won the 60-yard invitation in 6.3s. and Ed Dugger, formerly of Tufts, won the 60-yard high hurdles in 7.4s . . . Still pitching great ball is Nate Moreland who helped the L. A. Police Nine shut out U. C. L. A.'s nine, 16-0, last Saturday Nate and Tillie Schaeffer allowed the Bruins only one hit . . . At Wilmington last Friday night the Camp Ross basketball team bowed out for the season with an impressive 66-43 win over the L. A. Military Police squad with Don Barksdale high point man with 30 markers, making his season's total 780 points, a swell record . . . Roscoe Scally, Negro lightweight with the L. A. Times Golden Gloves team was eliminated in the finals at Chicago by Bernard Paige, Chicago Negro, who gained a decision over Roscoe last Friday night at Chicago Stadium before 21,000 fans. Scally, however, who hails from Pasadena, brought home the lightweight runner-up medal for his efforts . . .A stunning upset in New York boxing circles occurred last Friday night at Madison Square Garden when Rocky Graziano, Brooklyn middleweight, knocked out Billy Arnold, Philadelphia Negro high school boy sensation, in the third round via the technical kayo route. Referee Frankie Fullam stopped the bout at 1m. 54s. of the third after the 19-year old Arnold had hit the deck three times. Arnold, who was the 5-1 betting favorite, had previously knocked out 28 of his 32 opponents to ring up the most impressive kayo record in modern ring history—14,037 fans paid $49,937 to view the bout.**

## Cruz Hits Deck for Count From Short Right Uppercut

By EDDIE BURBRIDGE, (Eagle Sports Editor)

**Bobby Yeager, 137, leading lightweight contender from the State of California, moved up a bit more last Friday night at Hollywood Legion Stadium by knocking out Raul Zenit Cruz, 139, in the second round of the scheduled 10-round main event before a packed house, with over two thousand fans being turned away. It was Yeager's second knockout in a row. In a fight a few weeks ago Yeager stopped Manuel Sierra of** Cuba. Cruz hails from Mexico City.

The first round found Yeager coming out on his toes and stabbing Cruz off with a left as the Mexican fighter tried to move in close. Yeager won the round without question, landing the most effective blows. In the second heat as Cruz again tried to get Yeager into close quarters Bobby shot a short right uppercut direct to the button that closed the arena for the night, Referee Bill Kerschner counting Cruz out after 2m. 25s. of the second round had elapsed.

In the semi-final of six-rounds, Battling Rosando Trejo, 127½, nodded Henry Zamora, 130, after a slam-bang affair, and the fours found Bob Ferris, 149, decisioning Jimmy Shans, 146, Lloyd Batiste, 131, nodding Edward Sangster, 130, Hugo Stell, 148, beating Bill Trillo, 150½, and Levi Board, 138, stopping Roosevelt Dancer, 137, in the second stanza.

As a special break to the bettors on corners the white corner won every bout last Friday night.

## To Enter Team In Junior Legion Baseball League

Benjamin J. Bowie Post 228 of the American Legion will have an entrant in the Junior Legion Baseball League. The Post has hopes of having a team strong enough to reach the finals.

Carlyle Perry, veteran baseball player and manager, is being sought as coach for the team.

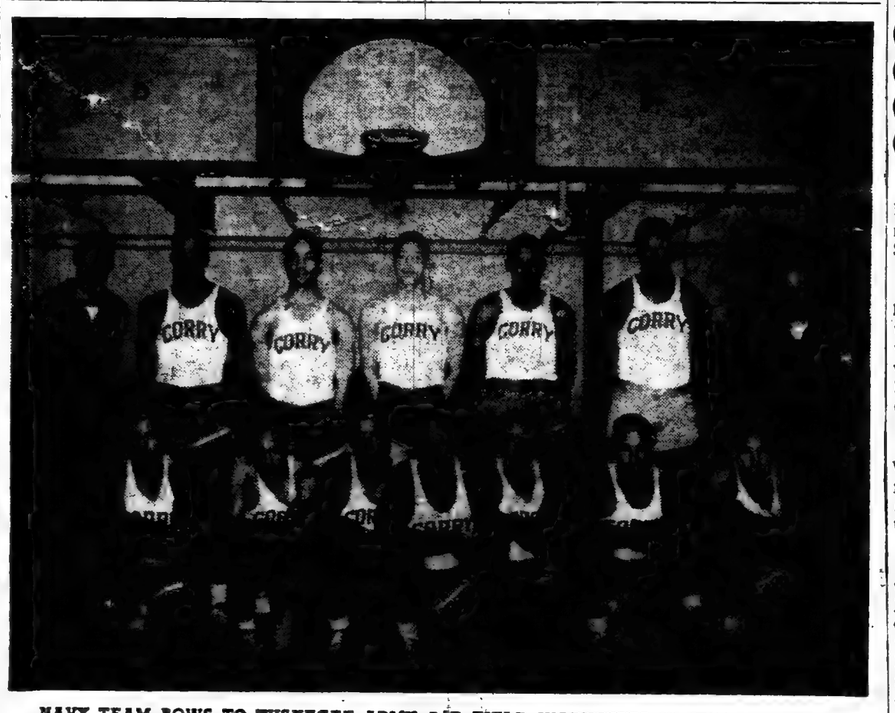

NAVY TEAM BOWS TO TUSKEGEE ARMY AIR FIELD WARHAWKS IN TWO TILTS—The Corry Five, Navy team from Pensacola, Fla., bowed to the Tuskegee Army Air Field Warhawks in two successive games held recently in the gymnasium of Tuskegee Institute. The Warhawks trounced the Navy five, 38-27. In the second contest, held the following day, the Navy team suffered a defeat of 46-37. (Official U. A. AAF photo by AAF Training Command.)

## ON THE TURF

By Geo. A. Ramsey

Hippodromo De Tijuana.—The Caliente oval last Sunday for the first few races was slow, but when the sun drove the fog away the track became fast and the fans almost ruined Ringmaster Eugune Normile's books.

The first race found the fans putting it on the favorite Derby Diem and he won by four lengths. In the third race Copper Toe, the public's choice, won by nearly a block. Again in the fifth another favorite won by the name of Teddy Kerry. In the sixth, Charlie Noble, one of the shortest choices on the meeting, scored by six lengths. Fergie's Count kept the books weeping when, in the favored role, he won the eighth race. Foreign Policy, favorite in the ninth, won with Star Jockey Johnny Longden up.

With the cashiers still paying off from previous races, a mad rush was made for the favorite Parasang in the feature event of the day, known as the Lomas Del Rio Handicap, with an added value of $2,000. Jockey F. Chojnacki brought the son of Halcyon down the stretch in a driving finish with Vain Grove to gain a head decision over the latter. The time for the mile was 1:37 4-5, paying $4.80 in the mutuels. In the eleventh race the unbeaten "Take Away" again proved that he was a good horse by beating the favored Dog Patch by a head. Both received a big play from the fans. All in all, seven favorites won out of the twelve races, a record since the new regime took over. Many prominent business men from Los Angeles were down for the day's sport. Such figures as Leon Washington, Jr., and his father, Tom Anderson, Mr. and Mrs. Rene Shaw and many other leading men and women. Some radio, stage and screen stars were seen on the lawn also. The daily double paid $67.00, while the quiniela backers received $385.00.

The longest price winner was Bud's First in the fourth race. He paid $40.40. Charlie Noble paid the shorest, $2.60.

That is all from south of the border, down Mexico way. Keep smiling and buy more bonds. So long, from your turf reporter, George.

### BURLEY WINS

SAN FRANCISCO — Charley Burley, 156, California state middleweight champion, won a unanimous 10-round decision over Joe Carter, 157, Rome, N. Y., at Civic Auditorium Monday night after a fast fight.

### WHEATSTRAW IN KAYO OVER FOE

Monday night at Ocean Park Arena, Petey Wheatstraw, 147, ran his knockout streak up to seven by stopping Chino Rodriguez, 147, in the first round of the scheduled 10-round main event. In one of the supporting bouts, Bob Ferris, 152, nodded Gilbert Whiteside, 155.

## GOLF

Friday night will be get-together night for the members of the Cosmopolitan Golf Club. This will be their first big meeting of the year and Music Town at Normandie and Jefferson will be the meeting place.

Ivan Johnson III., newly elected president of the golfers club, has commissioned the Entertainment Chairman to provide refreshments in plenty.

## Bolanos Scores TKO in Fourth Over Galindo

Enrique Bolanes, 127½, Mexican featherweight, scored a technical kayo in the fourth heat of the scheduled 10-round main event at the Olympic Auditorium over Eli Galindo, 124, Tuesday night, Referee Charley Randolph stopping the battle after Galindo had hit the deck for a count of eight and appeared to be helpless before the glove barrage of Bolanos.

In the scheduled six-round semi-windup Hindu Fleet, 195, scored a technical knockout over Tiger Shepherd, 181, in the first stanza.

In the preliminaries Julio Franco, 136, and Dub Bowen, 137, fought to a six-round draw; John Hunt, 164, won from Billy Smith, 157; Henry Brier, 135, defeated Kid Castle, 136, and Nate Gibson, 167, took the curtain-raiser from Al Timmons, 177.

**MONTGOMERY VS. ROJO**

Next Tuesday, March 19th, the bout all Los Angeles has been awaiting will take place when Bob Montgomery, world's lightweight champion insofar as the state of New York is concerned will battle Genaro Rojo, the Mexican youth who gave Hank Armstrong a torrid evening. These two topnotchers will be the principals in the 10-round main event at the Olympic which will undoubtedly pack the arena.

## BOXING BRIEFS

AL JORDAN and Buddy Millard will battle in the 10-round main event at Hollywood Legion Stadium Friday night.

* * *

**A LETTER from Jimmy Brooks, now overseas, indicates that the former middleweight would like very much to be walking the "Main Stem" again but he says he knows that it is definitely out for the duration.**

* * *

FITZY FITZPATRICK, the West Virginia menace, is out of the fight game for about five weeks recovering from an operation for the removal of scar tissue.

* * *

**PHILADELPHIA — The scheduled lightweight bout between Juan Zurita, N.B.A. champion, and Ike Williams, on April 9, will be held over the lightweight limit of 135 pounds and will be non-title. The bout cannot go over 12 rounds, the Pennsylvania State Athletic Commission stated last week-end.**

* * *

LOUIS WISE, middleweight fighter of the Lewis-Tolson stable, is ill and unavailable for a bout scheduled out of town, according to his managers.

* * *

**HENRY ARMSTRONG and Kenny Washington are probably on their way overseas, having arrived in New York City recently en route.**


QUALITY Watch Repairing
FAST SERVICE
MODERATE PRICES
Crystals Fitted While You Wait
RHODES JEWELERS
814 S. Broadway



CALIFORNIA EAGLE
SPORTS
By EDDIE BURBRIDGE
SPORTS EDITOR

TIRES RATION FREE
GRADE III USED TIRES
LARGE STOCK PRE-WAR CASINGS
RECAP YOUR TIRES
With Truck Rubber
GUARANTEED WORKMANSHIP
ONE YEAR TO PAY
EASY TERMS
LOANERS FREE While We Recap Yours
ONE DAY SERVICE
O.P.A. PRICES
We always have on hand 15" 16" 17" 18" 19" 20" 21" Tires
RECAPPING AS LOW AS $4.50
All Sizes New and Used Tubes
WEST COAST TIRE CO.
CORNER STORE
BROADWAY AT WASHINGTON
DRIVE IN BROADWAY ENTRANCE
Official O.P.A. Tire Inspectors
Come in and Have Your Tires Inspected FREE
PR. 6530 PR. 6530

"Here's to your good health!"

Yes, a toast to the splendid corps of the Visiting Nurse Association. Cooperating with the nurses of the Public Health Departments of many cities, they are playing a large part in maintaining the wartime health of Western communities.

ACME
..the beer with the high I.Q. (It Quenches!)

Brewed in Los Angeles by ACME BREWING CO.
Bohemian Distributing Company



AGAIN THIS SUNDAY
THE
HIPODROMO DE TIJUANA
(At Caliente)
PRESENTS
Every Sunday
12 OR MORE RACES 12
RAIN OR SHINE
Free Parking
No Tax In Badges
Always Three Big Feature Events
Daily Double and Quiniela Combinations and Books
IT'S THE HIPODROMO AT CALIENTE
POST TIME 12:30

# PUBLIC NOTICES

RE-ADVERTISEMENT
NOTICE TO CONTRACTORS

Notice is hereby given that the Board of Education of the City of Los Angeles will receive bids for furnishing all labor and material for the following work:

KIND OF WORK AND NAME OF SCHOOL

REPAINTING AND REFINISHING OF THE EXTERIOR AND INTERIOR OF THE ACADEMIC BUILDING, AND THE INTERIOR OF THE SCIENCE BUILDING AT THE GEORGE WASHINGTON CARVER JUNIOR HIGH SCHOOL.

DATE OF BID OPENING

March 29, 1945

Each bid shall be in accordance with drawings, specifications and other contract documents now on file in the Architectural Section of the Business Division of said Board, 1425 So. San Pedro Street, Los Angeles, California. Prospective bidders may secure copies of said drawings and specifications at the office of said Architectural Section, upon the posting of a guarantee deposit, or deposits, of Twenty-five Dollars for each set, which deposits will be refunded upon the return of such copies in good condition within five days after the bids are opened.

Pursuant to the Labor Code of the State of California, the Board of Education has ascertained the general prevailing rate of per diem wages for each craft or type of workman needed to execute the contracts which will be awarded the successful bidders; and these prevailing rates are contained in said specifications adopted by the Board, and are as follows:

CLASSIFICATION

Foremen

All foremen not herein separately classified, shall be paid not less than $1.00 per day more than the journeyman rate for the craft involved.

Apprentices

May be employed in conformity with section 1777.5 of the California Labor Code.

| | Hourly Wage Rate |
|---|---|
| CARPENTERS | |
| Carpenters | $1.35 |
| LABORERS | |
| General or Construction, including all laborers not herein separately classified, on all type of construction | .87½ |
| PAINTERS | |
| Painter | 1.25 |
| Painter—swing stage or steel erected | 1.375 |
| Painter (spray gun) | 1.50 |

The rates of per diem wages for each of the various classifications of work shall be the hereinbefore set forth prevailing rates of hourly wages multiplied by eight (8). Eight (8) hours shall constitute a day's work; it being understood that in the event that workmen are employed less than eight (8) hours per day, the per diem wages shall be deemed to be that fraction of the per diem wages herein established that the number of hours of employment bears to eight (8) hours.

The overtime rule establishing the rates of wages for overtime and holiday work shall be in accordance with the following:

Where a single shift is worked, eight hours of continuous employment, except for lunch periods, shall constitute a day's work beginning on Monday and through Friday of each week. Where work is required in excess of eight hours in any one day or during the interval from 7:00 P. M. Friday and 7:00 A. M. Monday, or on holidays, such work shall be paid for at 1½ times the basic rate of wages.

The rates of wages including overtime and holiday rates above specified are subject to the effect, if applicable thereto, of executive orders of the President of the United States, and to any modification thereof and to any and all lawful orders of the President or any other authorized Federal officer or agency, in so far as the same may be applicable to this contract. In case of any inconsistency, the rates fixed by any such applicable Federal Order, whether higher or lower, shall govern.

Holidays as herein referred to shall be deemed to be New Year's Day, Decoration Day, Independence Day, Labor Day, Armistice Day, Thanksgiving Day, and Christmas Day. If any of the above holidays fall on Sunday, the Monday following shall be considered a legal holiday.

It shall be mandatory upon the contractor to whom a contract is awarded, and upon all subcontractors under him, to pay not less than said general prevailing rates of per diem wages to all workmen employed in the execution of the contract.

Notice is also hereby given that all bidders may submit with their bids, a sworn statement of their financial responsibility, technical ability and experience. Such sworn statement may be required to be furnished before award is made to any particular bidder.

Each bid shall be made out on forms to be obtained at said Architectural Section of the Board of Education; must be accompanied by a certified or cashier's check or bidder's bond (issued by a surety company accredited by the Board of Education) for not less than Five Per Cen (5%) of the amount of the bid, made payable to the order of the Board of Education of the City of Los Angeles; shall be sealed and filed with the Purchasing Agent of the Board of Education, Room 200, 1425 South San Pedro Street, on or before 2:00 P. M. on the dates shown above and will be opened and read aloud in public at, or about, said time and in the public hall, second floor, of the above address.

The above-mentioned check or bidder's bond shall be given as a guarantee that the bidder will enter into contract if awarded the work, or any part thereof, and will be declared forfeited if the successful bidder refuses to enter into contract after being requested to do so by the Board of Education.

The successful bidders will be required to furnish labor and material bonds in an amount equal to 75% of the contract price, and faithful performance bonds in an amount equal to 100% of the contract price, said bonds to be secured by a surety company or surety companies satisfactory to the Board of Education.

The Board reserves the right to reject any or all bids, and/or waive any informality on a bid. No bidder may withdraw his bid for a period of sixty (60) days after the date set for the opening thereof.

By order of the Board of Education of the City of Los Angeles. DATED Los Angeles, California. March 14, 1945.

A. S. NIBECKER, JR.,
Business Manager and Architect.
Insert in the California Eagle March 15 and 22, 1945.

---

(68587)
NOTICE TO CREDITORS
No. 237464

Estate of Levi J. Jackson, also known as Levi Jackson, deceased.

Notice is hereby given by the undersigned Executor of the Last Will and Testament of Levi J. Jackson, etc., deceased, to the Creditors of, and all persons having claims against the said deceased, to present them with the necessary vouchers, within six months after the first publication of this notice, to the said Executor at the office of David W. Williams, 2510 South Central Avenue, City of Los Angeles, County of Los Angeles, State of California, which said office the undersigned selects as a place of business in all matters connected with said estate, or to file them with the necessary vouchers, within six months after the first publication of this notice, in the office of the Clerk of the Superior Court of the State of California, in and for the County of Los Angeles.

Dated February 20, 1945.

JESSIE B. JACKSON,
Executor of the Last Will and Testament of the said Deceased.
David W. Williams,
Attorney-at-Law,
2510 S. Central Ave.,
Los Angeles, Calif.
(Publish 2-22, 3-1, 3-8, 3-15)

---

(California Eagle 68834)
IN THE SUPERIOR COURT OF THE STATE OF CALIFORNIA IN AND FOR THE COUNTY OF LOS ANGELES
No. 105538
NOTICE OF SALE OF REAL PROPERTY AT PRIVATE SALE.

In the Matter of the Estate of ABRAHAM WHITE, Deceased.

NOTICE IS HEREBY GIVEN THAT SARAH SMYER, Administratrix of the Estate of Abraham White, deceased, will sell at private sale, in one parcel, to the highest bidder, upon the terms and conditions hereinafter mentioned, and subject to confirmation by said Superior Court, on or after March 23, 1945, all right, title, interest and estate of said Abraham White, deceased at the time of his death, and all right, title and interest that the said Estate has by operation of law or otherwise acquired, other than, or in addition to that of said deceased at the time of his death, or, in and for the following described property:

Lot 3, Block G, Cable Road Tract, as per Book 13, Page 53 of Miscellaneous Records, Los Angeles, California; otherwise known as 2808 Glassell Street, Los Angeles, California.

TERMS AND CONDITIONS OF SALE: Cash in lawful money of the United States of America, or part cash and balance evidenced by note secured by mortgage or deed of trust on the property so sold; ten percent of purchase price to be deposited with bid.

All bids or offers must be in writing and may be left at the law offices of Hugh E. Macbeth, Suite 616 Lissner Building, 524 South Spring Street, Los Angeles, California, or may be left in the office of the Clerk of said Superior Court, at Los Angeles, California, at any time after the first publication of this Notice and before the making of sale.

Dated: This 5th day of March, 1945, at Los Angeles, California.

SARAH SMYER, Administratrix of the Estate of Abraham White.
HUGH E. MACBETH, Attorney for Administratrix.
March 8, 15, 22.

---

(68447)
NOTICE TO CREDITORS
No. 238401

Estate of Martin Frain, also known as Martin J. Frain, deceased.

Notice is hereby given by the undersigned, Ben H. Brown, Administrator of the Estate of Martin Frain, etc., deceased, to the Creditors or, and all persons having claims against the said deceased, to present them with the necessary vouchers within six months after the first publication of this notice, to the said Administrator at his office at 524 North Spring St., Los Angeles 12, California, which said office the undersigned selects as a place of business in all matters connected with said estate, or to file them wil the necessary vouchers, within six months after the first publication of this notice, in the office of the Clerk of the Superior Court of the State of California in and for the County of Los Angeles.

Dated February 14, 1945.

BEN H. BROWN,
Public Administrator,
County of Los Angeles
(Publish 2-22, 3-1, 3-8, 3-15)

---

NOTICE TO CREDITORS
No. 234603

In the Superior Court of the State of California, in and for the County of Los Angeles.

In the Matter of the Estate of James Marshman, deceased.

Notice is hereby given to creditors having claims against the said decedent to file said claims in the office of the clerk of the aforesaid court or to present them to the undersigned at the office of her attorney, Clarence A. Jones, 129 West Third Street, Los Angeles, California, in the aforesaid County, which latter office is the place of business of the undersigned in all matters pertaining to said estate.

Such claims with the necessary vouchers must be filed or presented as aforesaid within six months after the publication of this notice.

Dated February 16, 1945.

VERA LEE BROWN
Administratrix of the Estate of said Decedent
Clarence A. Jones,
Attorney-at-Law,
129 W. Third St.,
Los Angeles 13, Calif.
VAndyke 1764.
(Publish 2-22, 3-1, 3-8, 3-15)

---

(68574)

In the Superior Court of the State of California, in and for the County of Los Angeles.

Johnette Watson, Plaintiff, vs. C. J. Watson, Defendant.
No. D-264541

Action brought in the Superior Court of the County of Los Angeles, and Amended Annulment of Divorce complaint filed in the office of the Clerk of the Superior Court of said County.

SUMMONS ON FIRST AMENDED COMPLAINT

The People of the State of California Send Greetings to: C. J. Watson, Defendant.

You are directed to appear in an action brought against you by the above named plaintiff in the Superior Court of the State of California, in and for the County of Los Angeles, and to answer the Annulment or Divorce Complaint therein within ten days after the service on you of this Summons, if served within the County of Los Angeles, or within thirty days if served elsewhere, and you are notified that unless you appear and answer as above required, the plaintiff will take judgment for any money or damages demanded in the Annulment or Divorce Complaint, as arising upon contract, or will apply to the Court for any other relief demanded in the Annulment or Divorce Complaint.

Given under my hand and seal of the Superior Court of the County of Los Angeles, State of California, this 10th day of November, 1944.

(Seal) J. F. MORONEY,
County Clerk and Clerk of the Superior Court of the State of California, in and for the County of Los Angeles.
By G. HOLLY, Deputy

Marshall Denton, Jr.,
Attorney for Plaintiff,
3429 S. Central Ave.,
ADams 5544.

---

(68965)
NOTICE OF INTENTION TO SELL

Notice is hereby given pursuant to the prnvisions of Section 3440 of the Civil Code of the State of California, that John Zwine, Vendor, of 5555 South aBndera Street, Los Angeles, California, intends to sell to Charles Petronella and Lucy Cimino, Vendees, of 5555 South Bandera Street, Los Angeles, California, all that certain personal property consisting generally of all stock in trade, fixtures, equipment of a certain Grocery, Meat, Fruit, Vegetable, Beer and Wine business known as Zaparita Grocery, located at 5555 South Bandera Street, in the City of Los Angeles, California, and that the purchase price thereof will be paid at 9 o'clock a.m. on the 27th day of March, 1945, at the office of Haas, Baruch & Company, in the City of Los Angeles, County of Los Angeles, State of California.

Dated March 5, 1945.

JOHN ZWINE
SARAH ZWINE
Vendor
and/or
LUCY CIMINO
CHARLES PETRONELLA
Vendees
(Publish March 15)

---

NOTICE OF INTENTION TO ENGAGE IN THE SALE OF ALCOHOLIC BEVERAGES

Date of application, Jan. 31, 1945.

To Whom It May Concern:

Notice is he eby given that fifteen days after the above date, the undersigned proposes to sell alcoholic beverages at these premises, described as follows:

125 W. Vernon Ave., Los Angeles 37.

Pursuant to such intention, the undersigned is applying to the State Board of Equalization for issuance of an alcoholic beverage license for these premises, as follows:

On Sale beer only.

Anyone desiring to protest the issuance of such license may file a verified protest with the State Board of Equalization at Sacramento, California, stating grounds for denial as provided by law.

ANITA WICKS,
HENDERSON B. WICKS

---

SUMMONS
No. D273864

In the Superior Court of the State of California in and for the County of Los Angeles:

Alter Blow, Plaintiff, vs. Elmarie Blow, Defendant.

The people of the State of California send greetings to Elmarie Blow, Defendant.

You are directed to appear in an action brought against you by the above named plaintiff in the Superior Court of the State of California, in and for the County of Los Angeles, and to answer the Divorce Complaint therein within ten days after the service on you of this Summons, if served within the County of Los Angeles, or within thirty days if served elsewhere, and you are notified that unless you appear and answer as above required, the plaintiff will take judgment for any money or damages demanded in the Complaint, as orising upon contract, or will apply to the Court for any other relief demanded in the Complaint.

Given under my hand and seal of the Superior Court of the County of Los Angeles, State of California, this 11th days of January, 1945.

J. F. MORONEY,
County Clerk and Clerk of the Superior Court of the State of California, in and for the County of Los Angeles.
By G. HOLLY, Deputy.

H. L. RICHARDSON, Atty.,
4066 S. Central Ave.
(Dates: 2-1, 2-8, 2-15, 2-22, 3-1, 3-8, 3-15, 3-22, 3-29, 4-5.)

---

(68797)
NOTICE OF APPLICATION FOR PERMIT TO CONDUCT A PUBLIC DANCE HALL

Notice is hereby given that application has been made to the Board of Police Commissioners in accordance with the provisions of the Los Angeles Municipal Code for a permit to conduct a Public Dance Hall at 529 S. Central Ave., and that the name of the applicant is Caren Wallace.

BOARD OF POLICE COMMISSIONERS of the City of Los Angeles.
By Arthur G. Baraw, Secy.
(Publish 3-8, 3-15, 3-22)

---

NOTICE TO CREDITORS
No. 240219

In the Superior Court of the State of California, in and for the County of Los Angeles.

In the Matter of the Estate of Jesse Byas, Deceased.

Notice is hereby given to creditors having claims against the said decedent to file said claims in the office of the clerk of the aforesaid court or to present them to the undersigned at the office of his attorney, H. L. Richardson, 4066 South Central Avenue, Los Angeles 11, California, in the aforesaid County, which latter office is the place of business of the undersigned in all matters pertaining to said estate.

Such claims with the necessary vouchers must be filed or presented as aforesaid within six months after the publication of this notice.

Dated March 9, 1945.

DANIEL L. TERRELL
Administrator of the Estate of said Decedent
H. L. RICHARDSON, Atty.,
4066 S. Central Ave.,
Los Angeles 11, Calif.
ADams 7774.
(Publish 3-15, 3-22, 3-29, 4-5)

---

(68798)
NOTICE OF APPLICATION FOR PERMIT TO CONDUCT A POOL ROOM

Notice is hereby given that application has been made to the Board of Police Commissioners in accordance with the provisions of the Los Angeles Municipal Code for a permit to conduct a pool room at 2315 S. Central Ave., and that the name of the applicant is John Groves.

BOARD OF POLICE COMMISSIONERS of the City of Los Angeles.
By Arthur G. Baraw, Secy.
(Publish 3-8, 3-15, 3-22)

---


**MOTHERS**

Expecting Child Birth? Any pains? Call now and a doctor will be at your home in 30 minutes.

**DR. KAUFMAN**
No Offices on West Side
NO BRANCHES
106 No. San Pedro
Personally—24 Hour Service
Nite Call (Specially) VA. 6211 or WH. 8550


---

(68308)
NOTICE OF INTENTION TO SELL.

Notice is hereby given pursuant to the provisions of Section 3440 of the Civil Code of the State of California, that Samuel Horwitz, Vendor, of 1200 S. Central Avenue, Los Angeles, California, intends to sell to William Sirott, Vendee, of 1200 S. Central Ave., Los Angeles, California, all that certain personal property consisting generally of all stock in trade, fixtures, equipment and good will and one 1939 Chevrolet Pick-Up Truck of a certain Grocery, Beer and Wine business located at 1200 South Central Avenue, in the City of Los Angeles, California, and that the purchase price thereof will be paid at 9:00 o'clock a. m. on the 16th day of February, 1945, at the office of Haas, Baruch & Company, in the City of Los Angeles, County of Los Angeles, State of California.

Dated January 25th, 1945.

SAMUEL HORWITZ
Vendor
and/or
WILLIAM SIROTT
Vendee

---

CERTIFICATE FOR TRANSACTION OF BUSINESS UNDER FICTITIOUS NAME

The undersigned does hereby certify that I am conducting a Sandwich Shop business at 3500 S. Central Ave., in Los Angeles, California, under the fictitious firm name of Harrison Sandwich Shop, and that said firm is composed of the following persons, whose names in full and places of residence are as follows, to-wit: James J. Harrison, 3436 Paloma St., Los Angeles, Calif. Witness my hand this 20 day of Feb, 1945.

James J. Harrison.

State of California ss.
County of Los Angeles

On this 20th day of February, A.D. 1945, before me, J. F. MORONEY, County Clerk and Clerk of the Superior Court of the State of California, in and for the County of Los Angeles, personally appeared James J. Harrison, known to me to be the person whose name is subscribed to the within instrument, and acknowledged to me that he executed the same.

IN WITNESS WHEREOF, I have hereunto set my hand and affixed the seal of the Superior Court the day and year in this Certificate first above written.

J. F. MORONEY, County Clerk
by L. STONE, Deputy.
Publish March 1, 8, 15, 22

---

California Eagle (68666)
NOTICE OF HEARING OF PETITION FOR PROBATE OF WILL
No. 240872.

In the Superior Court of the State of California, in and for the County of Los Angeles.

In the Matter of the Estate of Wilbur C. Gordon also known as Wilbur Clarence Gordon, Deceased.

Notice is hereby given that the petition of The Farmer's and Merchant's National Bank of Los Angeles, for the Probate of the Will of the above-named deceased and for the issuance of Letters Testamentary thereon to petitioner will be heard at 9:30 o'clock a.m., on March 21, 1945, at the court room of Department 24, of the Superior Court of the State of California, in and for the County of Los Angeles.

J. F. MORONEY, County Clerk,
by H. L. Doyle, Deputy.
Dated, Feb. 23, 1945.
David W. Williams,
2510 South Central Ave.,
Los Angeles, Calif.
Attorney for Petitioner.
Publish March 1, 8, 15.

---

California Eagle (68618)
NOTICE TO CREDITORS
No. 239750.

Estate of William Drake, deceased. Notice is hereby given by the undersigned Executrix of the Last Will and Testament of William Drake( deceased, to the Creditors of, and all persons having claims against the said deceased, to present them with the necessary vouchers, within six months after the first publication of this notice, to the said Executrix at the office of David W. Williams, 2510 South Central Avenue, City of Los Angeles, County of Los Angeles, State of California, which said office the undersigned selects as a place of business in all matters connected with said estate, or to file them with the necessary vouchers, within six months after the first publication of this notice, in the office of the Clerk of the Superior Court of the State of California, in and for the County of Los Angeles.

Dated, February 21, 1945.
David W. Williams,
Attorney at Law,
2510 South Central Avenue,
Los Angeles, California.

ETTA R. DRAKE, Executrix of the Last Will and Testament of the said deceased.
Publish March 1, 8, 15 and 22

---

TO ALL ON-SALE APPLICANTS

Section 21 of the Alcoholic Beverage Control Act provides in part as follows:

"All applicants for on-sale licenses shall, within five (5) days after filing their application with the Board, cause a notice of such application giving the name or names of the applicant and the premises where the business is to be conducted, to be published once in a newspaper of general circulation in the city in which such premises are situated, or if such premises are not in a city then such publication shall be made in a newspaper of general circulation nearest the premises where the business is to be conducted. The form of such notice shall be prescribed by the Board. Affidavit of publication shall be filed with the Board prior to the issuance of any license."

Your particular attention is called to the fact that the newspaper in which notice of intention is published must qualify as a NEWSPAPER OF GENERAL CIRCULATION AS DEFINED IN SECTION 4460 of the Political Code of California.

The form of notice prescribed by the Board is as follows:

---

## Passenger Collects

Mrs. Rosezel Isaac, residing at 474 East 47th street, Los Angeles, California, was in receipt of a check for $1250.00 as compensation for injuries received by her while riding as a passenger on a Southern Pacific Railway train on May 11, 1944, at Phoenix, Arizona.

While she was seated in the train, the train jerked violently and threw her against the seat, in front of the one in which she was riding. She also had a policy of insurance with the Traveler's Insurance Company for which she received $225.00 for the injuries she sustained.

Attorney H. L. Richardson represented her in both matters.

---


**OPRINCE**
HAIR DRESSING

Improved Oprince makes the worst form of stubborn Hair slick down straight at once for days. It's not Gummy. Keeps the hair strand through a wash. Extra big can 10c and 25c. At Drug Stores and Barber Shops and 5c and 10c Stores. Or write Golden State Toilet Products, Sta. K, Box 281, Los Angeles, Calif.

EXTRA NOTICE
Buy Oprince from your nearby Drug Store in San Diego, Oakland, Berkeley, San Francisco, Denver, Phoenix, Los Angeles, and Vicinity.


---


**FIRST CHOICE OF MILLIONS**

You simply can't beat St. Joseph Aspirin when you want fast, dependable aspirin. Pure as money can buy, no aspirin can do more for you. Get St. Joseph Aspirin, world's largest seller at 10c. The big 100 tablet bottle costs only 35c. You can't buy a better aspirin—so why ever pay more. Always ask for it by name

**St. Joseph ASPIRIN**

---


MARKET BASKET

YOU SAVE TIME AND MONEY WHEN YOU SHOP AT YOUR NEIGHBORHOOD MARKET BASKET STORE

*Market Basket*

GROCERIES - PRODUCE

MEATS and DRUGS


---

PUBLIC NOTICE

Anyone found carrying false information or vicious rumors about me will be carried into court and prosecuted. This is also an un-American activity.

J. JAMES

---


**Money to Loan**

Private party will loan from $300 to $5000 on real estate or deeds. Cheapest interest. Money in 6 hours. Phone WE. 8975.


---


**PILES? RUPTURED?**
NO OPERATION
JOIN CENTRAL AGENCY HEALTH FOUNDATION
1805 S. Central—Ph. PR. 8[illegible]
Eliminate doctor bills for the the whole family. (Home calls excepted) $3.00 per month. Over 6,000 belong.


---

DON'T FORGET MEMBERSHIP DRIVE!!!
LOS ANGELES METROPOLITAN COUNCIL OF NEGRO WOMEN
MRS. JESSIE L. TERRY, Chairman

---


**SLICK BLACK**
COLORS GRAY HAIR BLACK IN 2 MINUTES
TEMPORARILY STRAIGHTENS DRESSES and IMPARTS BLACK COLOR TO THE HAIR
FOR MEN AND WOMEN

LOOK 15 TO 20 YEARS YOUNGER

Don't worry any longer about GRAY HAIR that makes you look old or lose out in Love, Romance, or a good job. Get a box of SLICK-BLACK, the NEW, most amazing DISCOVERY that makes your HAIR STRAIGHTER looking and imparts a JET BLACK COLOR to your HAIR at the same time. Take years off your appearance. At Sixty, Look Forty. At Forty, Look Twenty. Just follow the directions on the box. No mess; no fuss; no bother; change from bottle hair-dye to SLICK-BLACK. Big Box only 50c Plus Tax. Buy a box today!

USE THIS CAP WITH SLICK BLACK

SLICK BLACK HAIR PRESSING CAP
ONLY 50¢
FITS HEAD LIKE A GLOVE
PRESSES HAIR IN PLACE

Here's the way to train your Hair and keep it STRAIGHTER looking. Just before going to bed Comb your Hair in place and slip on this Hair Pressing Cap. While asleep hair stays smooth and in place. Pillow will not get soiled. Directions furnished. Throw away your old stocking cap and get this Pressing Cap. for Men & Women 50c

SLICK BLACK GREY HAIR TREATMENT
CAP AND SLICK BLACK 10
Get this combination. Keep your Hair looking Black, Sleek, Straighter looking.

GET SLICK-BLACK and SLICK-BLACK CAPS at
ALL DRUG STORES


---


**DOUGHNUTS THAT ARE "OUT OF THIS WORLD"**

RALPHS have a new formula for doughnuts thats' something out of a dream . . . and a super-duper, "Flash Gordon" sort of do-nut machine . . . the result is 400 dozen 'Angel-Doughnuts" per hour . . . light as fluffy clouds wrapped in crispy brown crusts . . . with a flavor that's simply swoonder-ful!

Tray them today . . . Sugared or plain—at—

Ralphs GROCERY COMPANY
SELLS FOR LESS


---

ENJOY THE THRILL THAT COMES WITH *Lovely* WELL-DRESSED HAIR

Look around and you'll see how often those with Beautiful, Long, STRAIGHT-LOOKING Hair are attracted to each other, become the most popular in their crowd and get invited out more. Don't be held back by that tough, harsh, kinky Hair that is bad-looking. Just make this simple test. Get a [illegible] of SWEET GEORGIA BROWN HAIR DRESSING POMADE at your nearest drug store. See how it makes the most stubborn, wiry, dried-out, krimpy hair temporarily lay down STRAIGHT-LOOKING, slick and smooth. Guaranteed pure and will not turn hair red or harm it in any manner. So don't wait! Get a large can of SWEET GEORGIA BROWN HAIR DRESSING POMADE today!

LARGE BOX 50¢ PLUS TAX

Sweet Georgia Brown HAIR DRESSING POMADE
AT ALL DRUG STORES

# • CLASSIFIED ADS •

## FOR SALE

FOR SALE—Two stores, 4150-52 Avalon Blvd. Five-room bungalow facing 41st Place. The perfect business corner. $10,500. 614 E. 41st Place.

REAL ESTATE BARGAINS
HOME INCOME LOTS. M. A. Skinner, PA. 8556, Monday through Friday, 9:30 to 4:30.

FOR SALE—Six-unit apartment and 2 stores, 5501-3-5 Central Ave.; lifetime income on Central business corner; don't fail to see this one; $18,500; $6,000 down. RO. 0400.

FOR SALE — Grocery store; will do $100,000 a year; modern fixtures; $5,000; rent $100 per month; store at inventory. Phone AD. 9395 or RI. 2522.

FOR SALE—By owner, on west side, unrestricted; 3 small-unit frame houses; large lot. PA. 4791.

FOR SALE—$5500; $1500 down; 7 rms. with 3 rms. in rear, extra lavatory; 14th street near Griffith; bearing fruit trees. Phone CE. 2-1134 or CE. 2-6243.

FOR SALE—7-room stucco at E. 105th Street. Call Willis evenings. RO-7614.

FOR SALE—Two juke boxes for sale. See lady at 423 E. 43rd st. between 2 and 4 p. m.

## WANTED TO RENT

WANTED TO RENT—6 or 7-room house in the vicinity of Vermont or Western; $25 reward. Call AD. 1-2479 after 6 p. m.

## BUSINESS OPPORTUNITIES

REAL ESTATE SCHOOL—Men and women, prepare now for Real Estate Broker or Salesman examination. Short course. Easy terms. Class instruction. For full information write Mr. Murphy, 412 West 6th Street, Room 910, Los Angeles.

Exclusive territory: cash business; outdoor work: minimum earnings, $100 per week; man or woman; small investment. Phone Sunset 1-4097, evenings.

HAND LAUNDRY—I specialize in women's uniforms and also men's clothing, and will do other bundles if curtains and sheets are not included. 1186 East Santa Barbara. CE. 24002.

## REPAIRING

FOR PAINTING, Papering and Patch Plastering, call B. C. Brewer. JE. 8465.

FOR PAINTING, Papering and Patch Plastering, call B. C. Brewer. JE. 8465.

# SKIN IMPROVEMENTS
## Begin in a few days

HELPS BRIGHTEN, LIGHTEN, SOFTEN, CLEAR OFF DULL SKIN, LOOSEN BLACKHEADS

Why wait any longer for help your skin and complexion can so easily have? Enjoy the added loveliness and the desirable beauty-aid complexion improvements that Black and White Bleaching Cream can bring you.

An eye-opening, hope-awakening reward, which begins in a very few days is in store for you—if you have been relying on ordinary beauty or all-purpose creams for your beauty care. Neither you nor any other woman can expect such creams to lighten and brighten your skin the way Black and White Bleaching Cream does.

It brings you a different looking, brighter, lighter complexion through the action that is special and exclusive to bleaching. Start using Black and White Bleaching Cream now just as we tell you and you can expect and enjoy a pleasant surprise. Caution: Use only as directed. Larger sizes 25c and 50c at all dealers. Be sure to demand

BLACK AND WHITE BLEACHING CREAM

## FOR RENT

ROOM FOR RENT—Quiet home; two men, day workers, willing to share. AD. 0967.

ROOM TO RENT — Nicely-furnished room for rent; convenient to 8 car lines. PR. 7-9816.

FOR RENT—Nice room for employed couple, children O.K., or 2 men. Convenient transportation. Privileges. No drinkers. KI-4084.

FOR RENT—Room for a lady who works days, no smoking please. Call from 9:00 to 2:00 p.m. RI-7035. No other roomer.

ROOM FOR RENT—Small housekeeping set-up for one person. Do not inquire without the highest religious reference in your possession. Rent $5.50 to $6.50. 2201 Compton Ave.

ROOM FOR RENT—Large private room for rent, 2 men, twin beds. LA. 3509.

ROOM FOR RENT—Neatly furnished room for employed man only. AD. 12935.

FOR RENT: To reliable Christian working couple, single room with kitchen priv. CE. 2-8102.

ROOM FOR RENT — Working couple; housekeeping privileges; no pets, no children. Call at 7 p. m. PA. 6907.

ROOM FOR RENT — Furnished room for man only. AD. 1-1566.

ROOM FOR RENT—Single lady living alone wants two nice Christian women to rent her nice room; no smoking or drinking or card playing; unless you come up to all of this don't answer. AD. 4537.

ROOM FOR RENT—One or two workers; men preferred; no day sleepers. Phone after 6 p. m. Friday, CE. 2-4863.

## Male and Female Help Wanted

WANTED — Good Cook, steady position, good working conditions, 4 adults in family, separate private room with bath. Salary $150.00 Call NO. 5510.

HELP WANTED—General housework. Private room and bath $115. References. BR-04325.

HELP WANTED—Will share my home with, preferably Serviceman's non-employed wife and child, in exchange for a couple of hours service in morning to my child and staying with her at night while I work. Phone PA. 5539 from 11 a.m. to 5:00 p.m.

## LOST AND FOUND

LOST — Lady on pension left purse in Smith's market, 43rd and S. Central Avenue; containing cash and ration books. Finder please call CE. 2-4620. Keep cash, please return ration books and papers.

**EASTSIDE SPECIAL FOR SALE**

7 rm. house, tile sink, 4 rms. with hdwd. floors; garage, side drive. $1800 down. Owner leaving city. Citizen's Realty Company., RO. 1284.

**— FOR SALE —**

Attractive income property; large stucco double in front; extra built-in bed, all hardwood floors; 4-room house in rear; 3-car stucco garage; income $57 per month; $7800, and $1800 down.
Owner will show Sunday, 11 to 4.
1548 East 41st Street

## PUBLIC NOTICES

NOTICE—I, Aaron Trotter, will not be responsible for any debts contracted for by anyone except myself. Aaron Trotter.

NOTICE—I will not be responsible for any bills but my own. Beb Grundy, also known as Mr. Benjamin N. Hudson.

CHILD NURSERY — Children taken care of while you work. Phone RE. 2-3057. 333 East 52nd Street. Thelma Clark.

**PAINTING**
For inside and outside painting.
*CALL CE. 22066*
Reliable Decorator

**ROOMS FOR RENT**
JUST WHAT YOU WANT
National Room Rental Bureau. Call CEntury 2-6682 or come to 4819 Avalon Blvd. Prof. S. E. Hinkle, manager. Associated with Warren C. Vinson, licensed real estate broker.

**ROOM AND BOARD FOR CHILDREN**
Will care for children, room and board; lovely home with large yard, rear; school ages, 2 to 10 years; licensed; $10 per week.

**REWARD**
Lady's beige tailored sport coat taken from taxi Sunday night bearing initials C. J., made by Square Deal Tailors, Houston, Texas. Please return to Mrs. Carrie Johnson, 212 W. 49th St.
REWARD $10.00

**Money to Loan on REAL ESTATE**
MONEY CASH TODAY
$500 to $1,000—Cash as low as 4½%. Will loan on equities, deeds, contracts, or anything pertaining to real estate. WE. 8975. WE. 7607, WA. 2218.

**GOODBYE, BLACKHEADS, TOO!**

Say "goodbye" to tanned, darkened, weather-beaten skin as well as BLACKHEADS that can be loosened for easy removal. Also reduce minor blemishes and rough skin externally caused. Here is a NEW trial offer that should begin to produce results and improve your complexion in 7 days or your money back. Get a 25c box of "Dr. FRED Palmer's Skin Whitener," at your druggists. Use as directed. If not satisfied, your money back. Galenol Co., Box 264, Atlanta, Ga.

DR. FRED PALMER'S SKIN WHITENER

**How women *and* girls *may* get wanted relief**
*from functional periodic pain*

Cardui is a liquid medicine which many women say has brought relief from the cramp-like agony and nervous strain of functional periodic distress. Here's how it may help:

1- Taken like a tonic, it should stimulate appetite, aid digestion, thus help build resistance for the "time" to come.

2- Started 3 days before "your time", it should help relieve pain due to purely functional periodic causes.

LOOK INTO this 2-way help

Try Cardui. If it helps, you'll be glad you did.

CARDUI
SEE LABEL DIRECTIONS

**WATTS SPECIAL**
6 ROOMS
Entrance hall, living room, dining room, two (2) bedrooms, kitchen, breakfast nook, large sunroom, about 12x30, and service porch. All hardwood floors, real fireplace, reinforced two-car garage, barbeque pit, fish pond, and a lovely hedge and lots of flowers. This is a beautiful home.
$6500 — $200 Down
Please Call S. H. Franklin
AD. 3193 4065 So. Central

**WANTED—EXPERT TRUCK TIRE REPAIRMAN**
Top salary and commission.
Commercial—Super Service
1345 E. 7th St.—Essential
VA. 5010 Ask for Dave

**WANTED TO BUY TRUST DEEDS**
$50 Free Bonus, on any small Trust Deed we buy. $10,000 Cash, is what I have to buy 1st and 2nd Trust Deeds, full price paid for small first, also agreements for sale. WA. 2218, WE. 7607, WE. 8975.

**HELP WANTED**
Laborers, Gardeners
PERMANENT
CIVIL SERVICE JOBS
OPEN NOW
APPLY ROOM 11
L. A. CITY HALL

**FOR SALE – VACANT**
9 Rooms, near Figueroa and Washington, hardwood floors. Gas furnace, 4-car garage. $3000 down.
5 Rooms, East of Central Ave., $5250; $950 down.
WALTER L. GORDON CO.
Ask for H. J. Gleed

**BUY WAR BONDS**

**FREE for You**
CLIFFORD E. CLINTON'S
# "THE CLOCK STRIKES TWELVE"

It is the absorbing story of Los Angeles as it was, as it is and as it can be.

Letters of appreciation received by Mr. Clinton from educational, business, labor, spiritual, professional, cultural, soldier and neighborhood leaders, are epitorized by the statement of the Editor of the American State who says:

*"'The Clock Strikes Twelve' is the finest contribution to an understanding of Los Angeles made in this generation."*

Similar thoughts have been expressed by newspapers of the Los Angeles community press and dispatches from Los Angeles to metropolitan newspapers of the East.

Drop a card to Clifton's 648 South Broadway, or telephone No.—24979 for your copy. They are free while they last.

"THE CLOCK STRIKES TWELVE"
(now in its 2nd large printing)
PUBLISHED BY CLIFTON'S, INC.
CLIFFORD E. CLINTON, President

**HAVE YOU A PROBLEM?**
Are you having trouble with your wife, husband or sweetheart, or your family? Are you unhappy. Our psychologists can help you. Write your problem in detail. Send one dollar with your question to E. Morris, P.O. Box 1621, Los Angeles 53, Calif.

**WANTED—1,000 ROOMS**
For desirable tenants, local people and eastern visitors, who want rooms. Landlords, list your rooms with us from any part of the city and Southern California. Registration free. Associated with Warren C. Vinson, licensed real estate broker. National Room Rental Bureau. Prof. S. E. Hinkle of Chicago, manager. Call CEntury 2-6682 or write 4619 Avalon Blvd.

**FOR SALE**
$850 down buys 4 room house and cottages in rear at 1548 East 52nd Street.
PHONE MR. WEILER
WA. 8027

**WOMAN WANTED**
WANTED HOME AND BUSINESS MGR. LITTLE TYPING AND BOOKKEEPING
Must be able to take complete charge of home and office. About 4 hours' office duties and 4 hours looking after home. Will pay $140 per mo., room and board. Want settled, unencumbered woman. Prefer one who has had eastern experience. Salary equivalent to $200 per mo. Must have good references as some confidential business will pass through her hands. See Sidney P. Dones for personal interview by appointment only. Ph. REpublic 2-1505. 2045 S. Hobart Blvd.

**— HELP WANTED —**
Janitor, Office Bldg.
Steady Work
6425 Hollywood Blvd.
Room 205

FOR SALE — BARGAIN, 4 houses with garages, furn., new stoves and electric refrigerators, Westside, full price $8000. Phone TW. 8959.

**L. RATLIFF**
**CARPENTER**
When you have tried other carpenters, then call this number, CE. 28546.
4817 Compton Ave.

DENTAL PLATES: Repaired, full or partial. Old plates rebuilt in new transparent material at 50% saving. LESLIE'S Dental Laboratory, 4365½ Avalon Blvd. Ce. 28675.

**WANTED**
Experienced window trimmer for ladies ready-to-wear store. Boston Store, 4755 Whittier Blvd.

**$1000** Cash today. Balance when your title is O.K. $9500 cash for your house. Why wait 20 yrs. for your money? All cash today. Call on any one of these different phones, but use this today. . . . WA. 2218.

**REMODELING**
- Complete Remodeling Service
  Room Additions, Roofing, Painting Inside and Out, Paper Hanging.
- Foundations and Cement Work
  Also Tile Bath and Sinks

PAT O'FLYNN
*Home Maintenance*
Phone MU. 2167
Office 610 S. Broadway
Suite 623

**HELP WANTED**
Couples $300 to $325 per mo. Cook and generals $150 and up 2nd maids, no cooking, $125. Kitchen and bus girl $90-$40 wk. Many positions open for men.
1714 W. Jefferson — RR. 4529

**JANITORS, JANITRESSES**
*Apply Personally*
Bet. 8 and 10 A. M.
Room 1000
215 West 6th Street
PAC. SOUTHWEST REALTY COMPANY

**For Sale—Lunch Room**
- Catering to factory and office workers priced right for quick cash sale.
- Reasonable rent for interview phone AD. 15630 any day, 2-6 p.m.

**HOUSES FOR SALE TO BE MOVED—**
Many houses to choose from.
PA. 2549—JUDKINS

**HOUSES FOR SALE—TO BE MOVED**
10 Room Studio Double.
1011 S. Boyle Avenue
MU. 7856 for Appointment

**UPHOLSTERING**
Furniture Repairing
Remodeling
Free Estimate
Cash or Terms
**Golden State Upholstering**
5522 S. Broadway.
AD. 11770

**BUYS BUYS BUYS GOOD BUYS BUYS BUYS**
VACANT—6 Room House; 3 bedrooms; Garage and side drive; lot 52x178; Terms—$6200.
6 ROOM COTTAGE—1700 Block on East 52nd St.; $4000; $800 down.
7 ROOM HOUSE in front with 3 bedrooms and duplex in rear; lot 50x150; $7500; $2000 down.
7 ROOM HOUSE and 2 car garage; lot 50x150; $5000; $1350 down.
PLEASE ASK FOR MR. S. H. FRANKLIN
**Walter L. Gordon Realty Co.**
AD. 3193 4065 South Central

# IMPORTANT NOTICE

*We have an option on some 60 or 70 lots in San Fernando Valley and about 100 acres of land between Van Nuys Blvd. and Vaughn St., San Fernando Rd. and Foot Hills Blvd.*

*Those who actually want to develop said property see E. R. Penland at 4113 So. Central Ave. AD. 3231 — AD. 9033 — Lots 300 acres from $800 to $1000.*

Warning to purchasers of real property. THOUSANDS of our citizens are buying homes and income properties, and failing to make prompt payments on their trust deed obligations. When you put your money down, subsequent payments must be paid when due to avoid forfeiture. There are no exceptions—Time is the essence of your obligation.

**E. R. PENLAND**
AD. 3231—AD. 9033 4113 So. Central

# BACKACHE & JOINT-PAINS
**Are successfully treated by our modern methods.**

- Spinal Adjustments and manipulations. Relieves backaches, joint pains, tense nerves and improves the blood circulation.
- COLON IRRIGATION
  Relieves gas, bloating, constipation, sick headaches and reduce the size of abdomen.
- FOOT CORRECTION
  Relieves and corrects arch deformities, weak ankles, bunions, swollen legs, cramps, stiffness and improves the circulation.
- VAPOR BATHS
  Slenderizes the body, eliminates poisons, improves the complexion, relieves nerve tension, relieves congestion and beautifies the body.

Our office is thoroughly equipped to serve you in very efficient manner. Do not put it off. Come in now.

**DR. FRANK G. ZETAR, D.C.**
Technicians: Mildred Carpenter, Thelma Daniels
4803 So. Central Ave. CE. 2-7621

# ELECTRICAL REPAIR SERVICE
HOUSE WIRING—MOTORS
*PROMPT SERVICE*
Phone LA. 3183
O'ROURKE ELECTRIC SERVICE
9200 South Hooper Avenue

**Acne Wrinkles Acne Scars**
ACNE AND COMPLEXION CLINIC
Blackheads — Pimples — Growths
Skin Rashes — Blemishes — Blotches
Moles - Large Pores — Also
COMPLEXION PEEL
Men and Women Open Evenings
J. T. GEORGE, M.D. — VA. 7388

# WANTED
50 Stock Salesmen wanted. Apply in person. Hours 9:00 A.M. to 6:00 P.M. Carver National Life Insurance Company. 1895 West Jefferson Blvd.,
Clarence O. English, Vice President

*Mail this for FREE sample copies of*

You will find yourself one of the best informed persons in your community when you read The Christian Science Monitor regularly. You will find fresh, new viewpoints, a fuller, richer understanding of world affairs . . . truthful, accurate, unbiased news. Write for sample copies today, or send for one-month trial subscription.

$1.00

The Christian Science Publishing Society
One, Norway Street, Boston 15, Mass.
☐ Please send free sample copies of The Christian Science Monitor including a copy of your Weekly Magazine Section.
☐ Please send a one-month trial subscription to The Christian Science Monitor, for which I enclose.....$1
NAME.....
ADDRESS.....

# LAUNDRY HELP
IN ALL DEPARTMENTS
WITH OR WITHOUT EXPERIENCE
Sewing Machine Operators, Pressers, Folders, Markers, Etc.
*Apply at Once*
**CALIFORNIA OVERALL CLEANING CO.**
959 East 31st or 1020 East 29th

# PRE-WAR FURNITURE
FULL SPRING CONSTRUCTION
LIVING ROOM SETS
The Finest Stock We have Ever Had.
Many Other Fine Items.
NEW—NEARLY NEW—USED
TERMS MAY BE HAD
Bekins Storage Co.
FURNITURE SALES DEPT.
PICO COR. CRENSHAW
Open Every Evening

**We Buy and Sell Guns and Rifles**
Largest Selection Available
**Quick, Liberal LOANS**
On All Collateral

- JEWELRY
- RADIOS
- FURS
- LUGGAGE
- TOOLS
- CAMERAS
- DIAMONDS
- SHOT GUNS
- RIFLES
- SEWING MACHINES
- ELECTRIC MOTORS
- CLOTHING
- SPORTING GOODS, Etc.
- TYPEWRITERS

*(We Specialize in Watch Repairing. 48 Hr. Service.)*
**CROWN LOAN CO.**
120 EAST FIFTH STREET
Your Friends—our reference
Drop in or call MA. 3882
WE OCCUPY THREE FLOORS
WE EMPLOY COLORED HELP
SAM KISNER, Prop.

*BORROW AS LOW AS $1000 — PAY BACK $15 MONTH*
**MONEY TODAY—NO RED TAPE**
**4½% MONEY TO LOAN 4½%**
*—1 Day Service—*
AND UP WA. 2218
*Private and Company Loans*
Money Advanced Same Day
AND UP WE. 8975
*—BORROW AS HIGH AS $50,000*

## MONEY TODAY

WA. 2218. I will pay up to $10,000 cash for your home. Self it to me. I use 5 telephones; this is the main phone: WE. 8975.

**$1000** Cash today. Balance when your title is O.K. $9500 cash for your house. Why wait 20 yrs. for your money? All cash today. Call on any one of these different phones, but use this today. . . . WA. 2218.

## WALTER'S UPHOLSTERING

Recovering and Restyling

**REPAIRING**

New Sets Made to Order
Clean Rugs and Furniture

**TERMS**

Evenings and Sundays
ADams 9170, 4902 S. Broadway

## FREE COURSE IN HAIR CULTURE

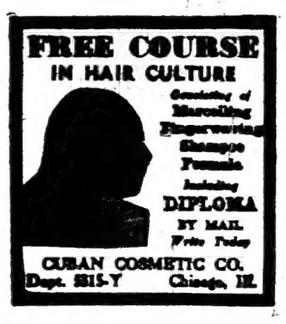

Graduates of Marcelling Finger-waving Shampoo Permanents including DIPLOMA BY MAIL. Write Today

CUBAN COSMETIC CO.
Dept. 815-Y Chicago, Ill.

IF YOU HAVE YOUR HOUSE PAINTED WITHOUT ONE OF OUR FREE ESTIMATES — WE BOTH LOSE MONEY. . . . 20% DISCOUNT. AN. 27572.

## FOR SALE

2 houses on one lot. Six rms. and five rms. $7500, $3100 cash, balance $35 per month including 6% interest. Might divide and sell separte. Located in southwest.

22 room, 4 flat, 6 rooms owner occupied, stucco, good condition, $12,000.

ROchester 5152

## FOR SALE

- 8 Unit Court — plastered, 4117 Hooper. Automatic hot-water heater, plenty of extra room on lot for further improvement.
- 1393 East 15th Street—Dunbar Hospital Bldg. now used as a hotel, beautiful stucco bldg.
- 8 flats, 4 and 5 rooms each, a church, parish, double house and small factory. 1232 Hooper and facing Compton Ave., over ½ acre of ground. Present income over $200 a month. Income can be materially increased.
- I will sell any of these to responsible buyers with $5000 down, balance less than rentals.

**ALEX SALOT**
NO. 2-1276; 975 N. Vendome
Los Angeles 26, Calif.

## SETH B. RAY

Licensed Real Estate Broker
2302 Grifft Ave.
Los Angeles (11), Calif.
Member of The Golden West Realty Board

Property managements a speciality. Collections. Rentals & leases. FHA loans made on approved loans. For remodeling and biulding.

## FOR SALE

5-room house, vacant, with hardwoods floors, tile bath and kitchen and shower in bath. The rent on the rear house, $28.00. Lot 50x150. Front drive. 3081 Royal St. Move in at the close of escrow.

5-room house, front drive. 3822 Wall Ct. This is a sweetheart for the price today Do not disturb tenants. See me.

30 acres of land in Monrovia, Calif. to sell in 1, 5, and 10 acre lots. Pasadena, Calif. Call Hugh T. Lowrey. He will give you faithful service. SY 6-1423, Los Angeles.

**SETH B. RAY**
The Man Who Does
PR. 5861

## HOUSES FOR SALE TO BE MOVED

1152 South Maple and 444 East Olympic. Phone Parkway 2549. Judkins.

## ROOFING

Phone: VAndyke 7182
Days — Nites — Sundays
**ARNOLD J. SAURIN**
Home Building Contractor

## HOUSE WANTED

Will pay from $2,000 up to $5,000 for any old house. WA. 8927.

## MOTHERS

Expecting Child Birth? Any pains? Call now and a doctor will be at your home in 30 minutes.

**DR. KAUFMAN**
No Offices on West Side
NO BRANCHES
Personally—24 Hour Service
106 No. San Pedro
Nite Call (Specially) VA. 0211 or WH. 8550

## FOR SALE

Modern corner apt. house, furn., income $800. Price $47,500.

Good 6 rm. bungalow, 3 bedrm., $5000.

Apt. house furnished, income $232. Price $12,000.

Bargains, 6 & 8-rm. houses and duplexes, etc.

TRAVERS, 1805 S. Union
PRospect 0491

## FOR SALE

SOUTH LOS ANGELES BARGAINS

5 room frame, lot 45x150; $3500, $1500 down.

7 room frame; lot 65x120; $4000, $750 down.

Vacant lot. Res. or income. Near trans. and business dist., 50 x 125; improved. $550 cash.

City and County Property Rentals, Sales, Loans

**MRS. OLLIE I. KING**
REAL ESTATE BROKER
NOTARY PUBLIC
Cor. E. 115th & Grape Sts.
KI. 4084

## PAIN IN BACK? SIDE? CHEST?

Heat relieves muscle pains —*quickly, effectively.* To get welcome, continued heat relief, for days, right at the sore spot, apply one big Johnson's RED CROSS PLASTER—or the heavier, warmer Johnson's Back Plaster. . . .The mild, active medication gently heats the back, stirs up blood circulation, fights congestion, eases pain. . . .Warm cloth covering retains body heat, protects back against chilling, provides continuous support. . . . Try this clean, easy, proved way to "heat treat" simple backache and other muscular pains—TODAY. (In case of chronic backache, see your doctor.) . . .Always insist on the GENUINE, made by Johnson & Johnson.

Johnson's RED CROSS PLASTER and Johnson's BACK PLASTER

## Union Pacific Wants

Second, third and fourth

**COOKS— DISHWASHERS and WAITERS**

*for Dining Cars*

UNION PACIFIC R. R. CO.
Apply 619 E. 8th St.
(8th & San Pedro)
or
UNION PACIFIC COMMISSARY
3981 E. Washington Blvd.

Hospitalization and All Railroad Seniority Rights.

Availability Certificate and Physical Exam. Required

## BIG BARGAIN

5 room house—lot 160'x60', near churches, parks, schools, 4 street cars lines and stores for the low price of

**$3900.00 CASH**

3 houses on 1 lot—near schools, stores, parks, churches and 4 street cars lines for

**$4500—$2000 Down**

Selling by OWNER—Inquire at 224 E 52nd—CE. 26661

## • FOR SALE •

**SPECIAL**

8 Unit Stucco Court, 3741-45 Arlington, 32 rooms; hardwood and tile. Lot 50x176; 6 garages. Income $232.50. Shown by Appointment. Price $21,500 — $7000 down or will trade. Courtesy to Brokers.

9 Rooms, 2 baths, 6 garages. Ideal for making courts. Lot 50x150. Move it at once. Price only $7000, terms. See 1135 So. Iroda St.
$50.00 Down. Vacant Lot, 50x135 in Watts.
$650 Down. Vacant Lot, 50x125, in Watts.
$850 Down. 8 rooms, Eastside. Lot 50x150. Only $4750.
$500 Down. Buys ½ interest in 11 room rooming house. Income $352 mo. A swell deal.
$2000 Down. 8 rooms, 2 baths. Price $5250. 1966 S. Raymond.
$1750 Down. 12 rooms, furnished. Downtown. Price $9500.
$3500 Down. Beautiful 4-flat in Boyle Heights. Only $8500 full price.

**$3.00** INCOME TAX SERVICE FOR WAGE EARNERS **$3.00**

Warren C. VINSTON
LICENSED REAL ESTATE BROKER

Phone CE. 26662
MRS. ANITA GRANT
Salesman RI. 9834
Los Angeles, Calif.

## AMAZING!

WHAT A JAR OF AMARVEL SKIN LIGHTNER CAN DO FOR YOU

BANISH DARK, ROUGH, BLOTCHY SKIN
ALSO VERY EFFECTIVE FOR FRECKLES

FOR A LIGHTER, SMOOTHER, LOVELIER YOU!

**AMARVEL**

THE TEPLOW CO.
4209 So. Central Ave. Los Angeles 11, Calif.

## Your MAGIC CARPET for a better tomorrow !

**1** War Bonds and a "CP" Gas Range—these are your Magic Carpet for a *New Freedom* Gas Kitchen that lies ahead! Right now, the Research Laboratories of the whole gas industry are busy perfecting it for you.

**2** Tomorrow's Certified Performance Gas Range will bring you faster, easier, *better* cooking than you ever dreamed possible!

**3** Your new automatic gas hot water system will supply oceans of hot water at the turn of the tap. All you *want*—for baths, dishes, laundry. It's *modern* and *practical,* too!

**4** Tomorrow—you can choose your own climate with the Servel All-Year Gas Air Conditioning! *Cool* summers and *warm* winters anytime—at will!

SOUTHERN CALIFORNIA GAS COMPANY

*Flame* MAKES IT PERFECT

MODERN... PRACTICAL... **GAS**

## • HOUSES FOR SALE •

3 stores, 3 apts. above, and 4 individual bungalows. Northeast corner Hooper and Vernon. Large income, always rented. Price $18,500—$6500 cash to handle.

**SEE A. MARK**
5961 West Olympic Blvd.
WEbster 6159

## • FOR SALE •

5 units, 4 flat stucco—4 rms. each and 7 rm. house in rear. Income $185. West Side. $3000 down.

2 houses on lot, 5 and 4 rms, $1000 down.

7 rm. house—4 bedrooms, hdwd. flrs. E. Side, $1800 down.

Two beautiful 4 rm. houses on one lot. Going for only $1500 down. Move in at close of escrow. Location 3846 Wall St.

Two houses on one lot, 1531 E. 22nd St. 6 and 3 rms. 6 rm. very clean for only $1500 down.

Nice 5 rm. house, 1320 E. 45th St. $750 down.

Three 3 rm. houses on one lot. $1500 down.

SHOWN ONLY BY APPOINTMENT

**ARTHUR H. WILSON**
REAL ESTATE
1059 E. Jefferson at Central Ad—12061

## ✦ FOR SALE ✦

$1,500 Down—49th St. near Compton—6 rm. house — hrdwd. floors, concrete foundation.

$1,000 Down—6 room house on E. 30th St. near Main.

54 Apartments on West Adams.

$1,000 Down—8 room house, Essex.

—EXTRA SPECIAL—

6 Unit Court West of Main. Income $161.50 monthly.

$2,000 Down—2 story frame, 4 rms. up, 4 down—and a 5 rm. house in rear—2 garages—beautiful shrubbery and lawn.

**CLARENCE ENNIS**
AD. 1-2497 Notary Public 205 East Vernon

PELLA

## VENETIAN BLINDS

Modern Design
Cedar or Metal Slats
Guaranteed Quality
Reasonable Prices
Free Estimates

**ANGELUS VENETIAN BLIND CO.**
5634 So. Broadway ADams 6794
Los Angeles 37, Calif.

## FEDERAL INCOME TAX

Do you realize that these forms are made by men having legal knowledge? Their interpretation also requires a person having legal knowledge.
There are three methods of filing your individual income tax this year. Will you choose the right one for you that will include all of your optional and standard deductions?

**Do Not Waste Money**

Bring me your figures and I will give them the personal attention they deserve . . . Do not wait—your taxes are due now.

**A. DUMAS WATSON, LL.B.**
2186 WEST 28TH STREET
Evenings —— PA. 1700 —— Sundays by Appointment
Official Forms Available, No Charge—Small Service Fee

## BARGAINS FOR SALE

| | |
|---|---|
| 6 rms and 3 rms (rear), 41st near McKinley $4500 | $1500 Dwn. |
| 10 unit stucco courts, Westside . . . Income $270 per mo., $20,000 | $8000 Dwn. |
| 6 rm. frame, 92nd and Baird. $5250 | $1500 Dwn. |
| 6 rms., vacant, and 4 rms. downstairs, West 1st near Glendale Blvd., $5500 | $1500 Dwn. |
| 5 and 4 rm. frame, 46th near Avalon. $5500 | $1500 Dwn. |
| 5 units, frame, near Main St. $7500 | $2250 Dwn. |
| 5 rms. and 5 rms. (rear), 33rd near Hooper Ave., $6000 | $1500 Dwn. |

**H. A. HOWARD**
Real Estate Broker and General Insurance
Notary Public - Loans - Sales
We File Your Income Return Promptly
3208 S. Central Ave. AD. 8504 AD. 6544
BUY EXTRA WAR BONDS AND STAMPS

## FOR SALE

6 room house 131 North Avenue 21. Price $5100.00 — $1100.00 Dn. 5 room house, 137 North Avenue 21. Price $5000.00 — $1000.0 Dn. Both are on lots 48 x 165 ft ea.

**CA. 3421**
**JAMES THOMAS**
141 North Ave. 21

## — FOR SALE —

5 room house—good condition—1 garage—$4200.00—Terms.

2—5 room houses on lt—1 garage, $7500.00. Terms.

2—4 family flats (8 units) stucco—4 rooms, each, hardwood and tile—$19,000. Terms.

$1300 down—8 room double—bedroom and sleeping porch each side—hardwood and tile—2 garages.

2 acre ranch—close in—improved—5 rooms house—store rooms—chicken corral—125 ft. well, equipped for irrigation. Figs and grapes in production. $6850.00. Terms.

Several 4 and 5 room houses on East Side—small down payment.

**W. A. EASTER, Licensed Broker**
REAL ESTATE—SALES—LOANS—RENTALS
NOTARY—TAX SERVICE
CE. 2-5736 4808 Central Avenue AD. 8770
JOHNNY WALKER, Salesman

## SAN FERNANDO VALLEY LARGE LOTS

GOOD BUILDING SITES FOR YOUR FUTURE HOME

Good Transportation to and from Civic Center also from

Hollywood, Beverly Hills and Pasadena

HAVE YOUR OWN LITTLE RANCHO FOR ONLY ..... $300

Warning to purchasers of real propery. THOUSANDS of our citizens are buying homes and income properties, and failing to make prompt payments on their trust deed obligations. When you put your money down, subsequent payments must be paid when due to avoid forfeiture. There are no exceptions —Time is the essence of your obligation.

**E. R. PENLAND**
AD. 3231—AD. 9033 4113 So. Central

## BUY TODAY

- 7 Room frame, hardwood floors. $7500 — $2500 down.
- 4 family flat, brand new, 20 rooms, 2 bedrooms in each, tile bath with shower and other fixtures — $18,000 — $4500 down.
- 2 units; 4 rooms and 3 rooms. $6000 — $2200 down.
- 18 Rooms—$11,500 — $4000 down.
- 5 rooms (Venice) — $3800 ..... $1300 down.
- 5 houses on a lot; 4 furnished; 1 unfurnished. $9600 — $2500 down.
- 4 room house (Santa Monica). $3800 — $1500 down.
- 8 units — $18,000 — $8000 down.
- 5 room frame — $5500 — $2000 down.
- Double bungalow — $4950 — $1250 down.
- Double bungalow, stucco modern, tile bath, hardwood floors — $6950 — $1895 down.
- 3 units furnished — $6000 — $2000 down.
- Choice business lots on W. Jefferson Blvd. Can build now.

**CHASE REALTY COMPANY**
1895 West Jefferson Blvd.
RO. 5069 Res. Phone PA. 7569

**REAL ESTATE WANTED**

We Pay Cash for Your Property.
OWN FUNDS
FREE APPRAISAL FEE
Call this minute. Have all cash for your place.
WA. 2218—WE. 7607

**FOR SALE—**

Heavy bronze hair pressing combs, holds heat, guaranteed, life time, $3.50 each, 3 for $10.00, H. B. Leeson, Jefferson Hotel, Dallas, 1, Texas. Send money order.

FOR SALE: Houses to be moved, one (1) four room house and one (1) five room house CHEAP. CALL AN. 1-2590.

**HELP WANTED**

Doctors, Dentist, and Registered Nurses
GOOD SALARIES
ALLISON AGENCY
SEE Miss Ann Page
TR. 5968 606 So. Hill

**FREE APPRAISAL MONEY**

I will pay up to $10,000 cash for your home. Sell it to me. I use 5 telephones; these are the main phones:
WA. 2218—WE. 8975

**Wanted to Buy Real Estate**

$10,000 Cash today, is what I have to invest. $2500 to $10,000 Cash for any old house in colored district. Need house at once WA. 2218. WE. 7607. WE. 8975.

**FREE APPRAISAL MONEY**

I will pay up to $10,000 cash for your home. Sell it to me. I use 5 telephones; this is the main phone:
WA. 2218—WE. 8975

**O-PAL**
HAIRDRESSING CREAM

Amber No. 2 — 25c
White No. 1 — 50c
At All Drug Stores

**ANCRUM'S**
**Ready-To-Wear**

New York Hosiery, Lingerie, Cosmetics
New York Tie Sets.
Infants and Children's Wear
Costume Jewelry, Notions and Gifts

**ANCRUM'S**
4059 So. Central Ave.
ADams 4976
**Ready to Wear**
Store Open from 10 A. M. to 7 P. M.—Sat. Til 9 P. M.

**FOR SALE**

6 ROOM house and garage with side drive, on East 52nd St., $800 down; price $4000.

INCOME BUY

9 ROOM house in front and 4 rooms in rear, on Adair St., $2000 down. Price $8500.

Call S. H. FRANKLIN
AD. 3193 or AD. 8580

**WILLIAM MELLS WATSON**
"WE SELL THE EARTH"
NOTARY PUBLIC
**REALTY COMPANY**
*Established January First, 1931*

"LOOK! LOOK! LOOK! LOOK!"
Vacant Houses in Pasadena and Los Angeles
— ATTENTION PLEASE—SEE THIS WEEKS SPECIALS —
FOR SALE—2 room double with 4 room rear. VACANT. East 21st, $1000 down.
6 ROOM DOUBLE, East 16th St., $750 down.
10 ROOM DUPLEX, 3 rooms rear, $2000 down.
5 ROOMS, Washington and Adair, $750 down.
LOOK—Business opportunity. Laundry business, complete set up $500 month, $4000, $1000 down, see Mrs. Jett, 1700 Temple Street, DR. 4709.
ANOTHER OPPORTUNITY — $4000 rubbish business, $1000 cash. $100 monthly including 1931 ton and half Ford Truck. $500 monthly income—See us Today.
2100 Central Ave. PR. 5983

**— FOR SALE —**

$ 700 Dwn. 3 rms. West of San Pedro.
$ 700 Dwn. 4 rms. 52nd and Main.
$ 800 Dwn. 5 rm. house, large lot.
$ 800 Dwn. 5 rms. corner lot on Main.
$ 900 Dwn. 5 rms. West of San Pedro.
$1000 Dwn. 3 units, 4 rms. each, West of Central.
$1750 Dwn. 1-12 rm. Rooming house. W. of Central, Inc. $150 per mo.

WESTSIDE PROPERTY
$1750 Dwn. 5 rm. modern, hd-wd., tile, Imm'd poss. garage, 1 rm. attached, on 8th Ave.
$1750 Dwn. 3 units, 4 rms.1 3rms.-2 rms. 4 rms. now vacant.

**WRIGHT REALTY CO.**
1057 E. Jefferson Blvd.—CE. 2-4562

***Attention!***
**HURRY! HURRY! HURRY!**
***For Sale***

20 acres of good farm land at Manhattan Beach. East of Sepulveda Blvd. on Highway 166 and one mile from the waterfront. High ground. Owner will divide in 5 acre plots. Price range from $4500.00 to $6500.00. Plenty of water, gas, and light accommodations.

**H. A. HOWARD**
REAL ESTATE BROKER AND GENERAL INSURANCE
Notary Public — Loan — Sales
WE FILE YOUR INCOME RETURN PROMPTLY
3208 So. Central Ave. ADams 8504 Res. ADams 6544

**P. R. SMALLWOOD**
LICENSED REAL ESTATE BROKER
RE. 0516 3123 Walton PA. 7850

**SPECIAL**

10 room stucco duplex studio-style on W. 29th. $10,700. Terms.

20 room stucco flat, 4 car garage on Kenwood; $15,000. Terms.

8 room home on Budlong; fine condition. $8,950. Terms.

6 room bungalow; $4,500; $2,500 down.

ALSO

6 room modern bungalow; Hdw. floors, tile and venetian blinds on East 49th Place, west of Central. $7,500; $3,500. Terms.

11 room home, 8 bedrooms on Hooper, $6450; terms.

8 room Hillside home with duplex in rear, $10,900. Terms.

6 room Hillside home large lot and equipment for 1000 chickens. $6500; $2,800 down.

Vacant lot on Exposition Blvd; $1950; $750 down. Hurry as they wont' last.

7 rooms and 3 room bungalow in rear, 1656 East 42nd St. $7500; $2000 down; immediate possession.

**FOR SALE**

Rooming House, 8 Rooms, Furnished, adjoining vacant lot. PRICE $3500.
MUST BE SOLD AT ONCE.
By Owner — 464 E. 4th St.

**FUNITURE FOR SALE**

Beds, dressers, overstuffed furniture, rugs, restaurant stools, stoves, ice boxes, bed springs, chairs, etc. Call Republic 9548 or Rochester 7936 6:00 to 9:00 a.m. or 6:00 to 9:00 p.m.

**WESTSIDE BARGAINS**

5 Room House
Hardwood and Tile
$6500 — $2500 down

7 Room House
Hardwood and Tile
7500 — $3000 down

3 Bedroom Home
$6500 — $2500 down
Hardwood and Tile

6 Room Double
Home and Income
$5950—$1500 down
667-679 East 42nd Street

**William A. Dickinson**
RE. 5431—3405 So. Arlington

**FOR SALE**

$700 down buys 12 rm. duplex in good condition at 1540 Court Street near Temple Street. Phone WA. 8927.

$850 down buys 4 room house and 2 cottages in rear at 1548 East 52nd Street. Phone WA. 8927.

$1100 down buys 9 room duplex in good condition at 1441 and 1443 East 43rd Street.

PHONE
MR. WEILER
WA. 8927

**SAVE MONEY on your INCOME TAX RETURN**

**Mouton J. Cooper**
Public Accountant — Tax Consultant
314 East 48th St. AD. 7729
(Formerly with West Coast Pub. Service Bureau)

**NATHANIEL T. JONES**
*"THE MAN TO SEE"*
**BARGAIN DAY**
Boyle Heights District
2-Story Bldg — Store Below, 6 Rooms Above
$4000.00 — $1000.00 Down
6 Rooms, 3 Bedrooms, Garage, $3850.00—$1250.00 Down
6 Rooms, Modern, Hardwood Floors, Garage

**EAST SIDE**
6 rooms . . . modern . . . Hardwood floors . . . Garage—42nd. Street, near Ascot
$5000.00 Cash, or $5800.00 Terms—$2000.00 Down

**WATTS DISTRICT**
5 Rooms, Garage, Side Drive
$4750.00—$1000.00 Down
Don't Pass These Up. Bring Your Deposit With You
CE. 2-6364 AD. 3193

**CANNADY REALTY COMPANY**
1170 W. Jefferson—Phone REpublic 4109
RE. 4100

$750.00 down buys an acre of land with a good small home on it. 1681 E. 126th St. $4750.00 full price.

Westside . . . two small but very modern and attractive stucco homes on a lot. $5500.00—$3000.00 down.

Westside . . . four bedrooms; hardwood; two baths; double garage; and EMPTY. 520 W. 42nd Place. $2950.00—$3500.00 down.

House on the Hill—four large bedrooms; beautiful grounds—a fine home. 2047 S. Harvard. $15,000.00—$5000.00 down.

Eastside Income Special—four unit court—neat and attractive; partially furnished. Incem $100.00. 754-760 East 54th Street. $8750.00—$2750 down.

Eastside—Two houses on a lot; large two-bedroom home, hardwood, fireplace, large yard, side drive; small house in rear. 689-689½ E. 53rd St. $6950.00—$2500.00 down.

Many, many others . . . homes or income property in all sections of the city. Come in and see us.

**FOR SALE, BARGAINS**

4 UNIT COURT, frame; cement foundation; comp. roof; all in good condition; income $72.00 mo.; 4306-4308, South San Pedro Place; $2500 down.
10 ROOM FRAME; hw. floors; large basement; good furnace; lot 60x140; near West Adams and Raymond; $10,500; $4150 down.
4 BEDROOM AND SLEEPING PORCH; hw. floors; good furnace; 60 ft. lot; needs paint, but in good condition; 2632 Raymond; $3000 down; price $11,000. Do no disturb tenants.
2 STORY BRICK AND STUCCO APARTMENT BUILDING—excellent condition; income $540 mo.; lot 80x150; near San Pedro Street; $17,500 down; $35,000.
STUCCO DUPLEX; 5 rms. each; Normandie Avenue near West Adams; very modern; income $60.00 mo.; $7,000; $2500 down.
NEAR THE CORNER 30TH AND RAYMOND—2-4 family flat building; frame; partly furnished; income $290 month; $10,000 down; handles both (subject to restr.).
6 RM. FRAME BUNGALOW; near Hooper Avenue and 43rd; hw. floors; $6500; $2300 down.
2 STORY 7-ROOM rustic studio home; 3 rooms rear (guest house); modern; tile baths; rustic studio with beam ceiling; partly furnished including gas range and refrigerator and drapes; corner lot; located in the movie colony, Laurel Canyon; $11,500.

(All Above Shown by Appointment)
**BERNARD C. HERNDON, Broker**
660 E. 41ST STREET ADams 1-3300

**FOR SALE**

Nice 27 room location in a fine district with income of $600 per month and a 5 room apartment for the owner or manager, all in fine shape. Price $15,000 with just $5700 down. Balance to be arranged. Make an offer. The location is perfect. See it yourself.

Fine place on Honduras just half block from the carline. Will give immediate possession. Has 5 rooms with two (2) rooms in rear. Lot is 50 ft. x160 ft. Property is clear. The price is right with just $1250 down. Payments to be arranged.

Another five (5) rooms with doubel garage. Large lot near carline near 41st St. and Long Beach Ave. Handy for the cars and school. Name your price with just $850 down. Balance to suit. See it and you buy it.

VACANT—IMMEDIATE POSSESSION—Nine (9) rooms. Five rooms and four (4) rooms down. Hardwood floors. Two (2) bathrooms, two (2) kitchens. Four (4) car garage, furnace, with corner lot. Will take $2500 down. Balance to be arranged See it and buy it.

*We Make Loans on Property*
*Property Management. See Us First*

**WALTER L. GORDON COMPANY**
4065 So. Central Ave. ADams 3193

**YOUR PROGRESSIVE BROKER**
*"Put Money in Thy Purse"*
*Shakespear's Othello*

A 7 Room House and 3 cabins in rear at 650 Crocker St. $2000 down. Full price $6800. Income $220. Completely furnished.

5 room house on Stanford Ave. First class condition. ONLY $650 down. Full Price $3250.

ON THE WESTSIDE: 5 Room front house and 5 Room rear house on one lot. In the 2100 block on W. 26th. At the low price of $5250. Only $2500 down.

Entire southeast corner of 54th and Central, including a huge brick garage building, filling station, tanks, and all equipment. Only $10,000 down. Full price $23,000.

OUR FEATURE OF THE WEEK: Now here is a dilly—VACANT—On West Adams Blvd., a large 7 room house with a beautiful sun porch. Nice basement. Large lot. Seads of nice shrubbery. Located in an exclusive neighborhood. Only $3500 down. Move in at once! Full price $7000.

Two 4 room units. $750 down .Full price $3950. Mission Road.

Duplex. 5 rooms each. 600 block on East Vernon. Hardwood floors. Price $6500.

SPECIAL: WESTSIDE—The niftiest 7 room house in town. Clean as a whistle. Tile bath, tile kitchen. Beautiful hardwood floors throughout. Sun porch. 3 bedrooms, double garage. 800 block on W. 40th Place. IMMEDIATE OCCUPANCY. Only $3000 down. Full price $9500.

East Side Office
3115 Griffith Ave.

North Side Office
703 North Spring St.

Offices Open Daily At 12 Noon

Closed On Saturdays

Corner Duplex, 6 rooms each. $4500 full price, $1000 down. East 12th Street.

Beautiful Stucco apartment House in the 400 block on E. 27th St. Completely furnished with electric refrigeration. 10 singles—2 doubles—and 8 hotel rooms. This building is only 16 years old, and will net $7000 annually O.P.A. Only $15,000 down. Full price $40,000.

At 22nd and Wall, lovely brick and stucco apartment house, completely furnished. Elictric refrigeration throughout. 14 singles—2 doubles. Building only 14 years old. Strictly first class. Will net $5000 annually. Only $12,000 down. Full price $37,000.

9 Room House. 5 rooms upstairs, 4 rooms downstairs. $1000 down. Full price $6500. E. 4th St.

VACANT—WEST SIDE. W. 42nd Place. A beautiful 9 rooms, two story house. Front porch walled with California rock. 2 baths. Tile features. Hardwood floors. 2 garages. Large lot. Immediate occupancy. Only $4000 down. Price $8950.

9 Room Duplex. Corner property. Newly painted. $1000 down. Full price $6950.

4 Family Stucco Flats, each with 4 rooms, 2 bedrooms. UPSTAIRS APARTMENT VACANT. MOVE IN AT ONCE. First Class in every respect. Bargain at $16,000. $6000 down. This property located at 1252 E. 25th Street.

7 Room House on Mission Road. Full price $2950. Down Payment $650.

Three 6 room stucco houses being built. Hardwood floors, tile features throughout. On North side of 112th St. East of Central. Each only $1250 down, $6800 full price.

**THE C. W. HILL COMPANY**
**DR. C. W. HILL, PRESIDENT & GENERAL MANAGER**
LICENSED REAL ESTATE BROKERS — LOANS — PROPERTY MANAGEMENT — APPRAISALS
EASTSIDE OFFICE [illegible]
NORTHSIDE OFFICE 703 N. SPRING ST.
DOWNTOWN OFFICE [illegible]
The largest hotel apartment [illegible]
MA - 8472
LOS ANGELES 13, CALIF.

# Thrifty CUT RATE DRUG STORES

## THE WORLD'S MOST COMPLETE DRUG STORES

## Save!

* Indicates Items Subject To 20% Federal Excise Tax

Tune in Thrifty's 5 BIG RADIO PROGRAMS

- Thrifty Theatre Of The Air— KECA, 9:30 P.M. Thursdays
- Inside The News— KFI, 10:30 P.M. Sundays thru Fridays . . Garrett Weiss.
- The Green Hornet— KECA, 6:00 P.M. Fridays
- Saukhaga Talking— KECA, 11:00 A.M. Monday thru Friday.
- Hollywood Spotlight— KECA, 10:00 P.M. Monday thru Friday . . George Fisher

## BOOK DEPT.

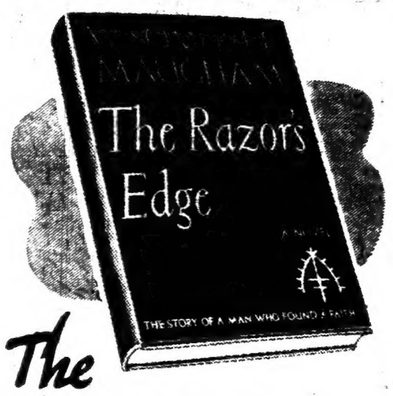


### The RAZOR'S EDGE

By W. Somerset Maugham

A young American's search for a faith, which takes him all over the world and reaches its climax in India. Profound, moving. Easter Gift Suggestion! $1.00

### Newest Books $1.00 EACH at Thrifty

**TRIO** . . . by Dorothy Baker
The author of "Young Man with a Horn" tells of conflict, love and hate in a "Trio." $1.00

**DRAGONWYCK** . . . by Anya Seton
A novel of a farm girl who became a great lady, then a woman with new courage..... $1.00

**LONG, LONG AGO** . . by Alexander Woollcott
First and only Woollcott book since "When Rome Burns" . . stories from a great decade $1.00

**INDIGO** . . . by Christine Weston
A brilliant story of India, its civilization and clash of personalities written with perception $1.00

**LOOK AWAY, LOOK AWAY**
. . . by Lois Tarr White
A historical novel of after-Civil War days . . . crammed with color and action..... $1.00

**G. I. JOE** . . . by Lt. Dave Brooks
More than 300 appealing cartoons, from the pages of "Star and Stripes," and "Yank"..... $1.00

### Newest Books $1.49 EACH at Thrifty

**INNOCENT MERRIMENT**
An anthology of light verse, selected by Franklin P. Adams, 300 poems ..... $1.49

**REVEILLE IN WASHINGTON**
. . . by Margaret Leech
Covering the dramatic days from 1860 to 1865 . . . a portrayal of a half-loyal city $1.49

**SHORT STORIES OF J. T. FARRELL**
51 stories and a novelette . . . a rich and varied selection of his best ..... $1.49

**THE TURNBULLS** . . . by Taylor Caldwell
Brawy, impetuous young Turnbull, tricked into marriage, turns to a career ..... $1.49

**STORY OF WORLD WAR II**
. . . by Fred Sparks Reese
Presenting an amazingly full record of events by America's foremost correspondents..... $1.49

**Photoquiz**
800 Pictures — 40 Puzzles
Have fun with facts . . test yourself and your friends with this fascinating picture game! 50c

## PRICES GOOD TODAY THRU SUNDAY

*Full Pint - For Invigorating Rub-Downs*
**RUBBING ALCOHOL** ..... 14¢

*2-Ounce U.S.P. - Nail Polish Remover*
**BORBRO ACE TONE** ..... 10¢

*Limit 3 at Thrifty Low Price*
**LIGHTHOUSE CLEANSER** .... 3¢

*Vest-Pocket or Purse Size*
**10¢ MENTHOL INHALERS** .. 7¢

*Bottle of 100 U.S.P. - 5-Grain*
**ASPIRIN TABLETS** ..... 7¢

*Large Size - High-Speed*
**15¢ SHAVE CREAM** ..... 9¢

### TOOTH POWDERS

**Colgate Tooth Powder** Giant Size 37c
Safely cleans and polishes the teeth.

Double Size **Dr. Lyons** 39c
Large Size **Pepsodent** 39c
Large Size **Kolynos** 39c
Large Size **Pycope** 79c
4-Ounce **Pebeco** 25c
23c Disc. Package **Prophylactic** 9c
Medium Size **Calox** 43c

**Easter BASKETS** 49¢ to $2.79
Chock full of surprises! Candy bars, colorful Easter eggs . . . many with an Easter bunny too!

**Easter BUNNIES** Your Choice $1.98

Silky-soft, cuddle plush Easter bunnies . . . so adorable and entertaining for little tots!
Others Sized Assorted to $5.98

### SHAVING NEEDS

**PINAUD LILAC VEGETAL** 6-Oz. Size 97c*
Cooling, lilac-scented after-shave lotion.

9-Ounce Jar Brushless **COLGATE'S SHAVE CREAM** 59c
Large Economy Size **BARBASOL SHAVE CREAM** 67c
Regular Size Brushless **MENNEN SHAVE CREAM** 43c
Large Jar **MOLLE SHAVE CREAM** 53c
Brushless or Lather PREP **Shave Cream** 3 for 59c
Pint **RICHARD'S Bay Rum Lotion** 29c*
Regular 10c **STYPTIC PENCIL** 7c

REGULAR $1.00 **Love Affair COLOGNE** 2 for $1.00*

**SOOTHE After Shave LOTION** Large Size . . 23¢*
Cooling and refreshing!

$1.00 Daggett & Ramsdell **Facial CREAMS** Cold Cream or Cleansing cream. 69¢*

FOR BILLOWY SUDS **DRENE SHAMPOO** Regular Size with hair conditioner 49¢*

33c EATON'S **Theatrical COLD CREAM** Large Pound Jar or tin 29¢*

RICHARD'S **Petrolatum HAIR TONIC** 8-Ounce Bottle 39¢*
For hair grooming.

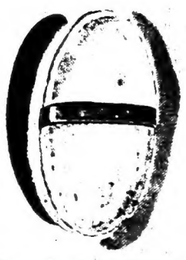

REGULAR 10c **Parfait Powder PUFFS** Half Price Special! 5¢

RICHARD'S **Brushless Shave CREAM** Large 14-Ounce Jar 39¢
Long-lasting.

Sturdy **MOUSE TRAPS** 2 for 5c
Buy now at this saving!

13c Richard's - Oily **POLISH Remover** 3-Oz. Size 9c
Prevents brittle nails. Quick remover.

Regular 10c **WRITING TABLET** 7c
Good quality paper . . . standard size.

General Electric **MAZDA GLOBES** 10c
Choice of 25, 40 or 60 watt . . . keep a supply on hand for proper lighting.

Monogram **RAZOR Blades** Pack of 10 49c

**Dr. Rite's Nylon Bristle TOOTHBRUSH** In Glass Vial 29c
Durable non-shedding bristles. Choice of shapes.

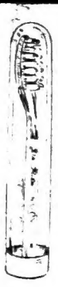

Mother's Pride **ROOT BEER** Half Gallon 19c
Sparkling and flavorful . . . a drink the whole family enjoys.

Large - Absorbent **DISH CLOTHS** 13 by 14-Inch Size 2 for 17c
Bargain priced! Neatly made, long wearing cloths

Regular 10c Cotton Head **DISH MOP** Wire Handle 5c
Thick and fluffy . . . saves time and work.

Benedetto **OLIVE OIL** 8-Ounce Size 53c
● Full Pint ..... 99c
Made from selected California olives . . . save ration points.

10c Dutch Brand **FRICTION TAPE** 2-Oz. Roll 7c

For household repairs and insulation

**Rum and Butter Candy Chews** Full Pound 33c
Rich with butter . . . tangy with real rum flavor

# 4351 SOUTH CENTRAL AVENUE

# Phone ADams 9544

END

REEL

2 7